

TYPICAL SECTION
(EXISTING)

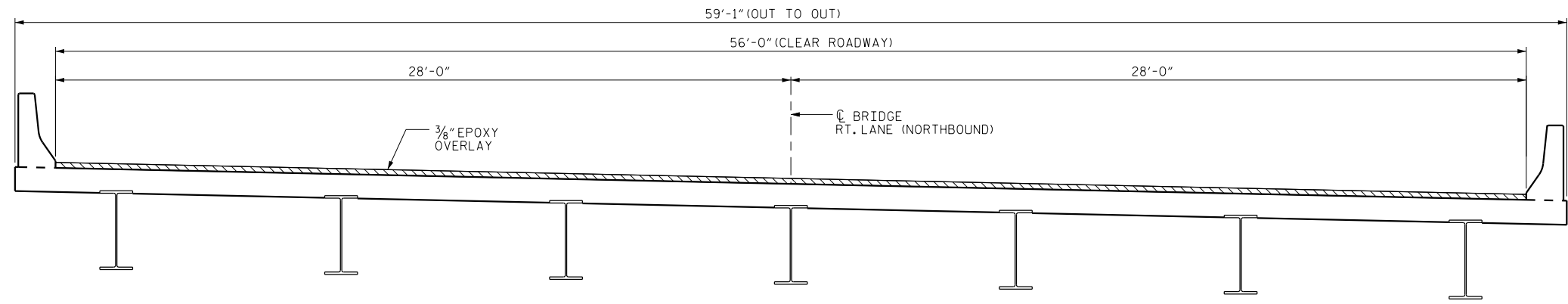

TYPICAL SECTION
(PROPOSED)

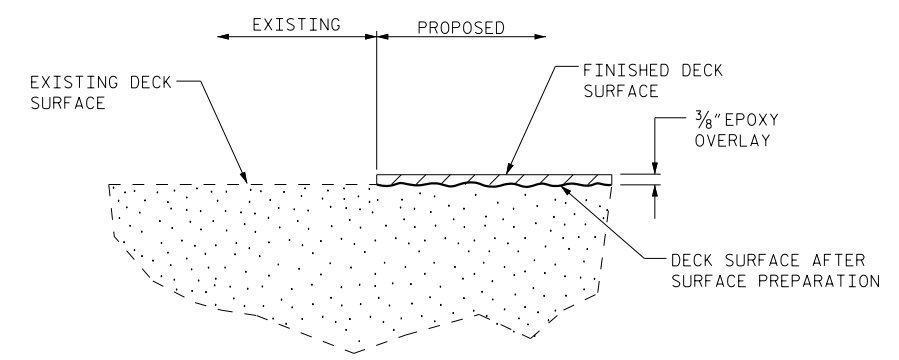

DETAIL OF EPOXY OVERLAY

PROJECT NO. I-5768
MECKLENBURG COUNTY
 BRIDGE NO. 45

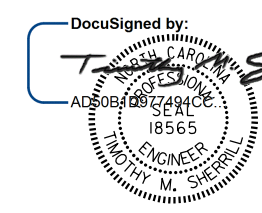

8/12/2016

STATE OF NORTH CAROLINA
 DEPARTMENT OF TRANSPORTATION
 RALEIGH
 SUPERSTRUCTURE
 TYPICAL SECTION
 & EPOXY CONCRETE
 DETAILS

DRAWN BY : D.V. JOYNER DATE : 5/2016
 CHECKED BY : W. SMITH DATE : 7/2016

12-AUG-2016 11:37
 R:\Structures\06\401.005.I5768.SMU.S3.TS. Br1dge 45.DGN
 wsmith

DOCUMENT NOT CONSIDERED
 FINAL UNLESS ALL
 SIGNATURES COMPLETED

REVISIONS						SHEET NO.
NO.	BY:	DATE:	NO.	BY:	DATE:	
1			3			S-3
2			4			TOTAL SHEETS 21