

NOTES

STIRRUPS IN CAP MAY BE SHIFTED AS NECESSARY TO CLEAR DOWELS.
 FOR PILE SPLICE DETAILS, SEE SHEET 3 OF 3.
 FOR WING DETAILS, SEE SHEET 2 OF 3.
 INSTALL THE 4" DIA. DRAIN PIPE THROUGH THE WING WALL AS REQUIRED FOR REINFORCED APPROACH FILL, SEE ROADWAY PLANS. REINFORCING STEEL IN THE WING WALL MAY BE SHIFTED AS NECESSARY TO CLEAR THE DRAIN PIPE.

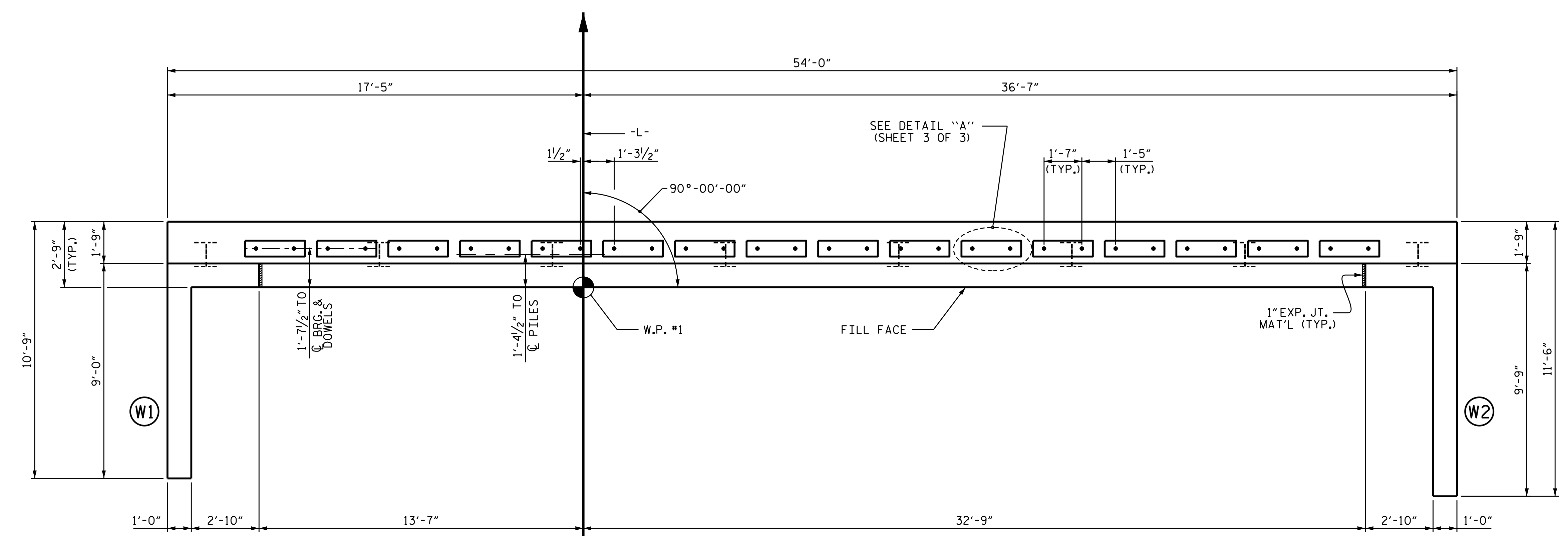

PLAN

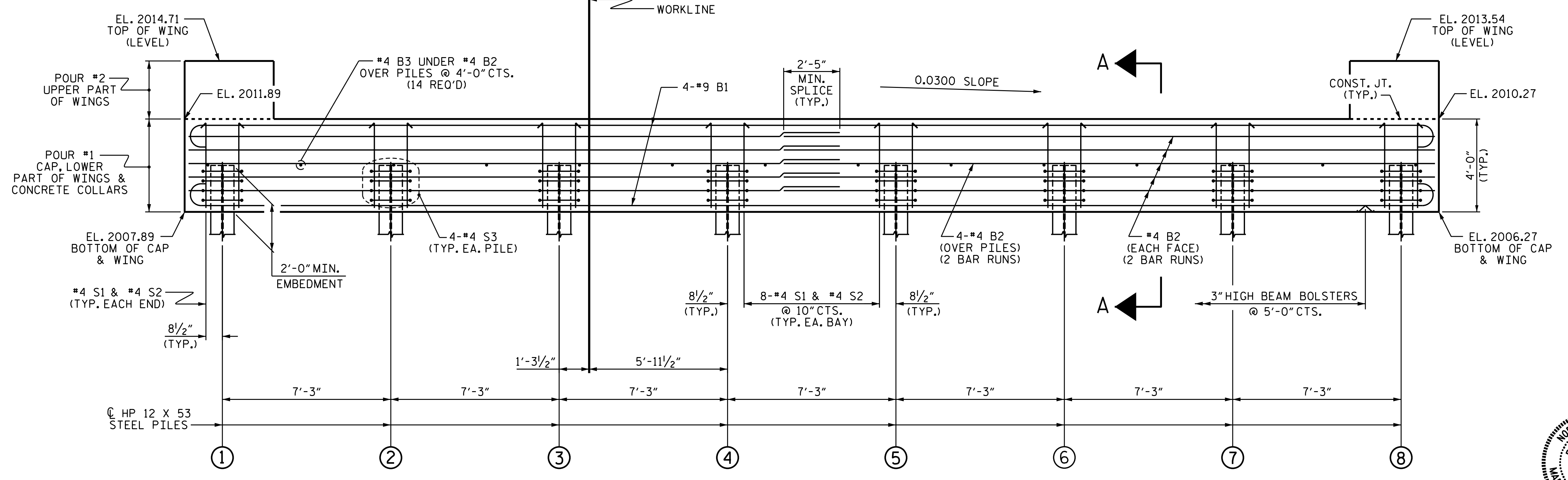

ELEVATION

WINGS NOT SHOWN FOR CLARITY.
 FOR SECTION A-A, SEE SHEET 3 OF 3.
 CONCRETE COLLARS FOR STEEL PILES NOT SHOWN IN PLAN AND ELEVATION VIEWS FOR CLARITY.
 SEE "CORROSION PROTECTION FOR STEEL PILES DETAIL", SHEET 3 OF 3.

TOP OF PILE ELEVATIONS	
①	2009.83
②	2009.61
③	2009.39
④	2009.17
⑤	2008.96
⑥	2008.74
⑦	2008.52
⑧	2008.30

PROJECT NO. B-5125
MACON COUNTY
 STATION: 13+25.89 -L-

SHEET 1 OF 3

STATE OF NORTH CAROLINA
 DEPARTMENT OF TRANSPORTATION
 RALEIGH

**SUBSTRUCTURE
 END BENT No. 1**

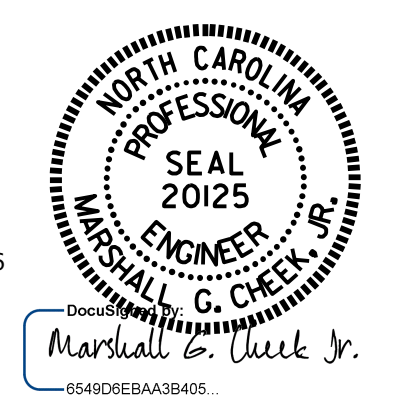

7/1/2016

DRAWN BY : B.N. GRADY DATE : 4-16
 CHECKED BY : H. T. BARBOUR DATE : 4-18-16
 DESIGN ENGINEER OF RECORD: W.J. HARRIS DATE : 5-16

DOCUMENT NOT CONSIDERED
 FINAL UNLESS ALL
 SIGNATURES COMPLETED

REVISIONS						SHEET NO.
NO.	BY:	DATE:	NO.	BY:	DATE:	TOTAL SHEETS
1			3			S-25
2			4			43