

PROJECT REFERENCE NO. <i>1-5710</i>	SHEET NO. <i>11</i>
RW SHEET NO.	
ROADWAY DESIGN ENGINEER NORTH CAROLINA PROFESSIONAL SEAL 024929 CLINTON J. MORGAN	HYDRAULICS ENGINEER NORTH CAROLINA PROFESSIONAL SEAL 041957 ROBERT GOODSON
<i>Clinton J. Morgan</i> 6/28/2016	<i>Robert Goodson</i> 6/28/2016
DOCUMENT NOT CONSIDERED FINAL UNLESS ALL SIGNATURES COMPLETED	

FALLS OF NEUSE ROAD

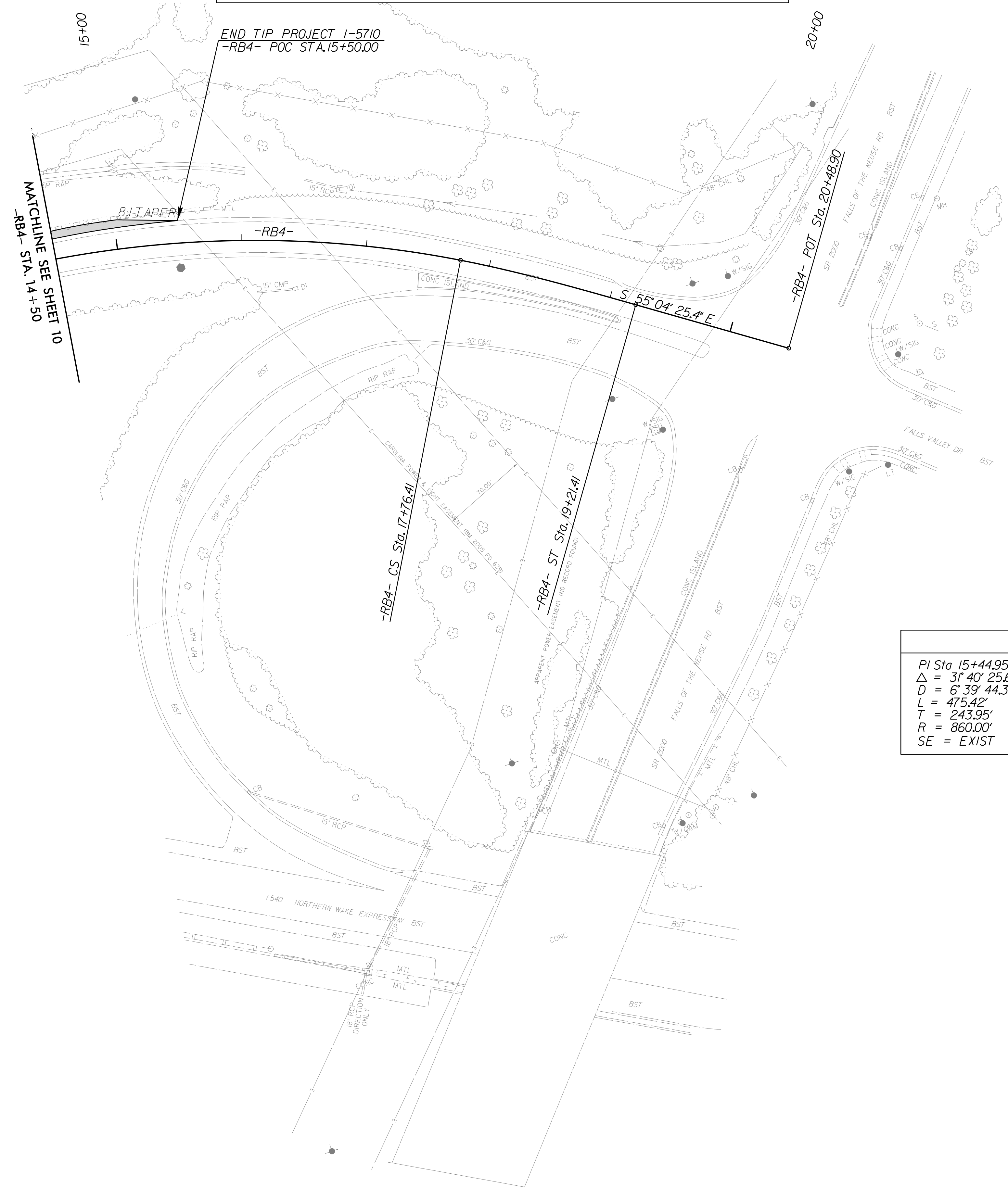
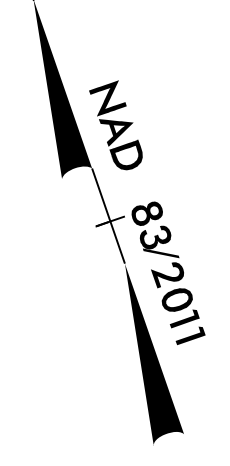

-RB4-	
PI Sta 15+44.95	PIs Sta 18+24.78
$\Delta = 31^{\circ} 40' 25.6''$ (RT)	$\Theta_s = 4^{\circ} 49' 48.6''$
$D = 6^{\circ} 39' 44.3''$	$L_s = 145.00'$
$L = 475.42'$	$LT = 96.70'$
$T = 243.95'$	$ST = 48.37'$
$R = 860.00'$	
$SE = EXIST$	

NOTE: SEE SHEET 13 FOR -RB4- PROFILE VIEW