

**This electronic collection of documents is provided
for the convenience of the user
and is Not a Certified Document –**

**The documents contained herein were originally issued
and sealed by the individuals whose names and license
numbers appear on each page, on the dates appearing
with their signature on that page.**

**This file or an individual page
shall not be considered a certified document.**

UTILITIES BY OTHERS

- NOTES:
1. ALL DUKE ENERGY UNDERGROUND POWER WITHIN THE CONSTRUCTION LIMITS IS TO BE ABANDONED IN PLACE
 2. ALL UNDERGROUND AT&T TELECOMMUNICATIONS WITHIN THE CONSTRUCTION LIMITS IS TO BE ABANDONED IN PLACE
 3. ALL UNDERGROUND TIME WARNER CATV WITHIN THE CONSTRUCTION LIMITS IS TO BE ABANDONED IN PLACE

NOTE:
ALL PROPOSED UTILITY WORK SHOWN ON THIS SHEET WILL BE DONE BY OTHERS. NO PAYMENT WILL BE MADE TO THE CONTRACTOR FOR PROPOSED UTILITY WORK SHOWN ON THIS SHEET.

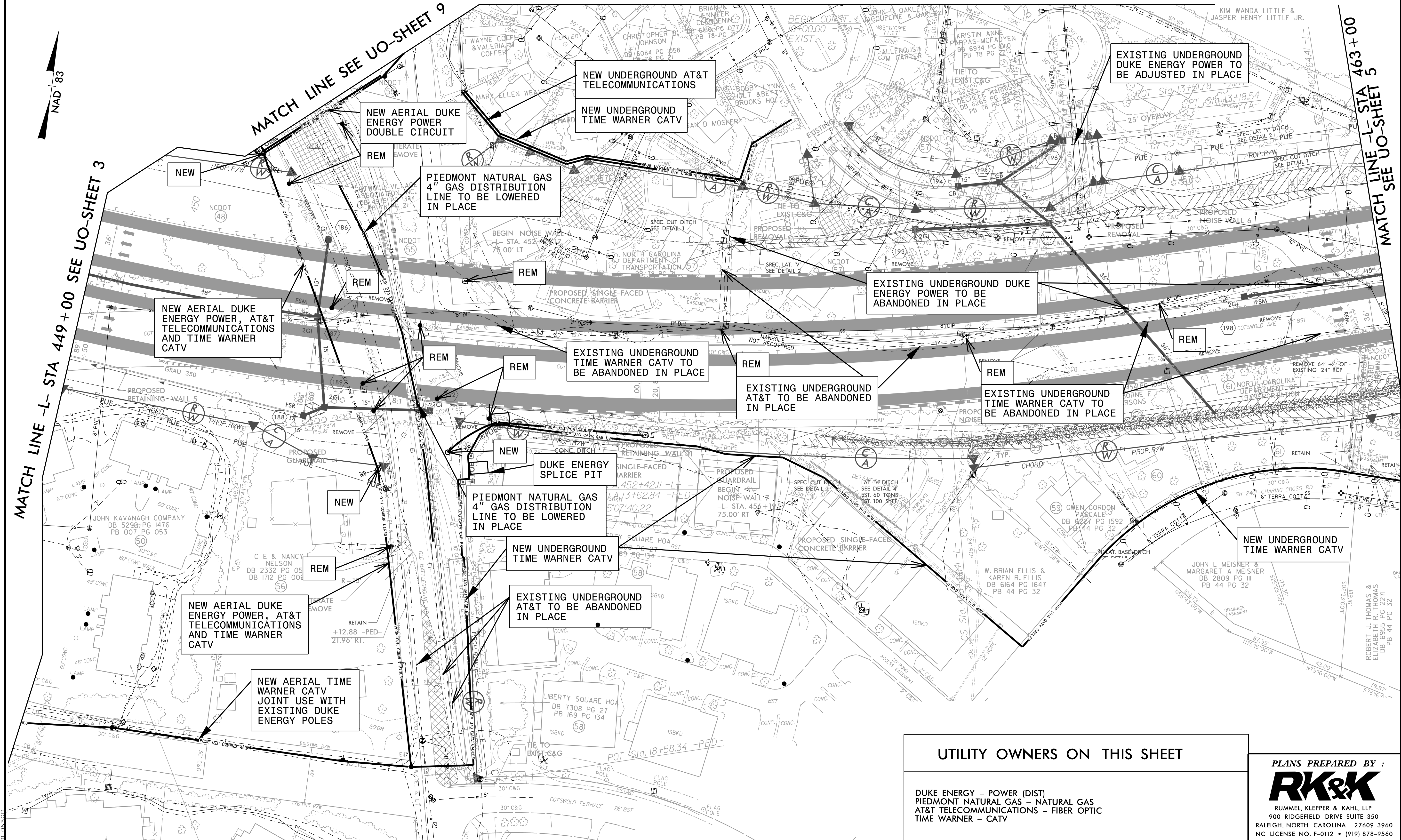

UTILITY OWNERS ON THIS SHEET

DUKE ENERGY - POWER (DIST)
PIEDMONT NATURAL GAS - NATURAL GAS
AT&T TELECOMMUNICATIONS - FIBER OPTIC
TIME WARNER - CATV

PLANS PREPARED BY:
RK&K
RUMMEL, KLEPPER & KAHL, LLP
900 RIDGEFIELD DRIVE SUITE 350
RALEIGH, NORTH CAROLINA 27609-3960
NC LICENSE NO. F-0112 • (919) 878-9560

8/17/99
 5/11/2016
 C:\Users\jacob\Documents\2013\13111\Utilities\Engineering\U-2524D\Utilities\Engineering\U-2524D\U-2524D_U-2524D_U-2524D.psd.dgn
 2/12/2016
 U-2524D_U-2524D_U-2524D.psd.dgn

UTILITIES BY OTHERS

NOTE:
ALL PROPOSED UTILITY WORK SHOWN ON THIS SHEET WILL BE DONE BY OTHERS. NO PAYMENT WILL BE MADE TO THE CONTRACTOR FOR PROPOSED UTILITY WORK SHOWN ON THIS SHEET.

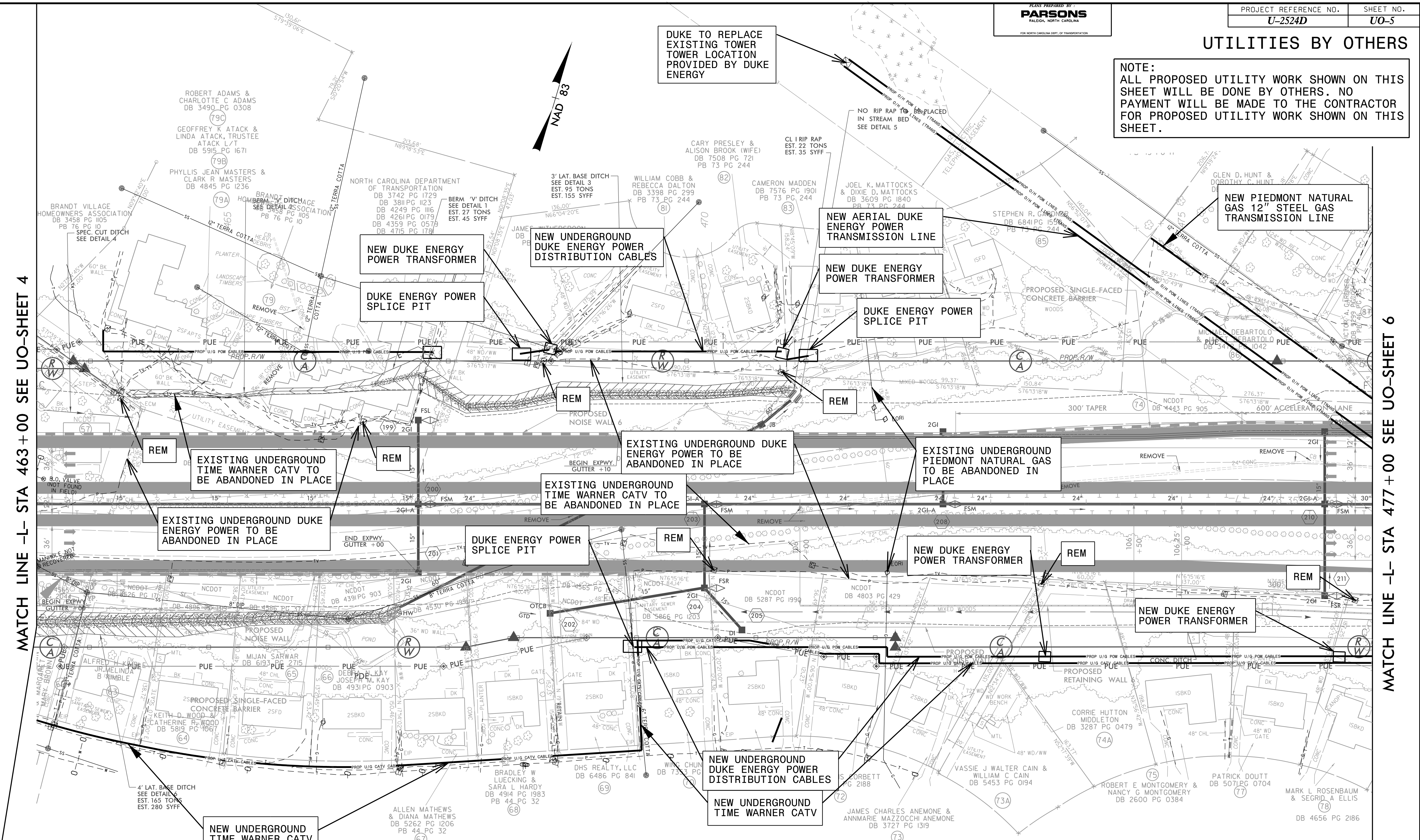

MATCH LINE -L- STA 463+00 SEE UO-SHEET 4

MATCH LINE -L- STA 477+00 SEE UO-SHEET 6

NOTES:

1. ALL DUKE ENERGY UNDERGROUND POWER WITHIN THE CONSTRUCTION LIMITS IS TO BE ABANDONED IN PLACE
2. ALL UNDERGROUND AT&T TELECOMMUNICATIONS WITHIN THE CONSTRUCTION LIMITS IS TO BE ABANDONED IN PLACE
3. ALL UNDERGROUND TIME WARNER CATV WITHIN THE CONSTRUCTION LIMITS IS TO BE ABANDONED IN PLACE
4. ALL PIEDMONT NATURAL GAS WITHIN THE CONSTRUCTION LIMITS IS TO BE ABANDONED IN PLACE UNLESS OTHERWISE NOTED

UTILITY OWNERS ON THIS SHEET

DUKE ENERGY - POWER (TRANS)
DUKE ENERGY - POWER (DIST)
PIEDMONT NATURAL GAS - NATURAL GAS
AT&T TELECOMMUNICATIONS - TELEPHONE/FIBER OPTIC
TIME WARNER - CATV

PLANS PREPARED BY:
RK&K
RUMMEL, KLEPPER & KAHL, LLP
900 RIDGEFIELD DRIVE SUITE 350
RALEIGH, NORTH CAROLINA 27609-3960
NC LICENSE NO. F-0112 • (919) 878-9560

8/17/99
5/11/2016
C:\projects\2013\131111\Utilities\Engineering\UBO\Prej\Option_2\U2524D_Ut_Rej\08_U005_psh.dgn

8/17/99

5/11/2016 M:\projects\2013\13111.Utility_Coordination\INC001A\01_U-2524D\Utilities\Engineering\UBD\Proj\Option_2\U-2524D.dwg User: j... 2/15/2016 10:06:58 AM

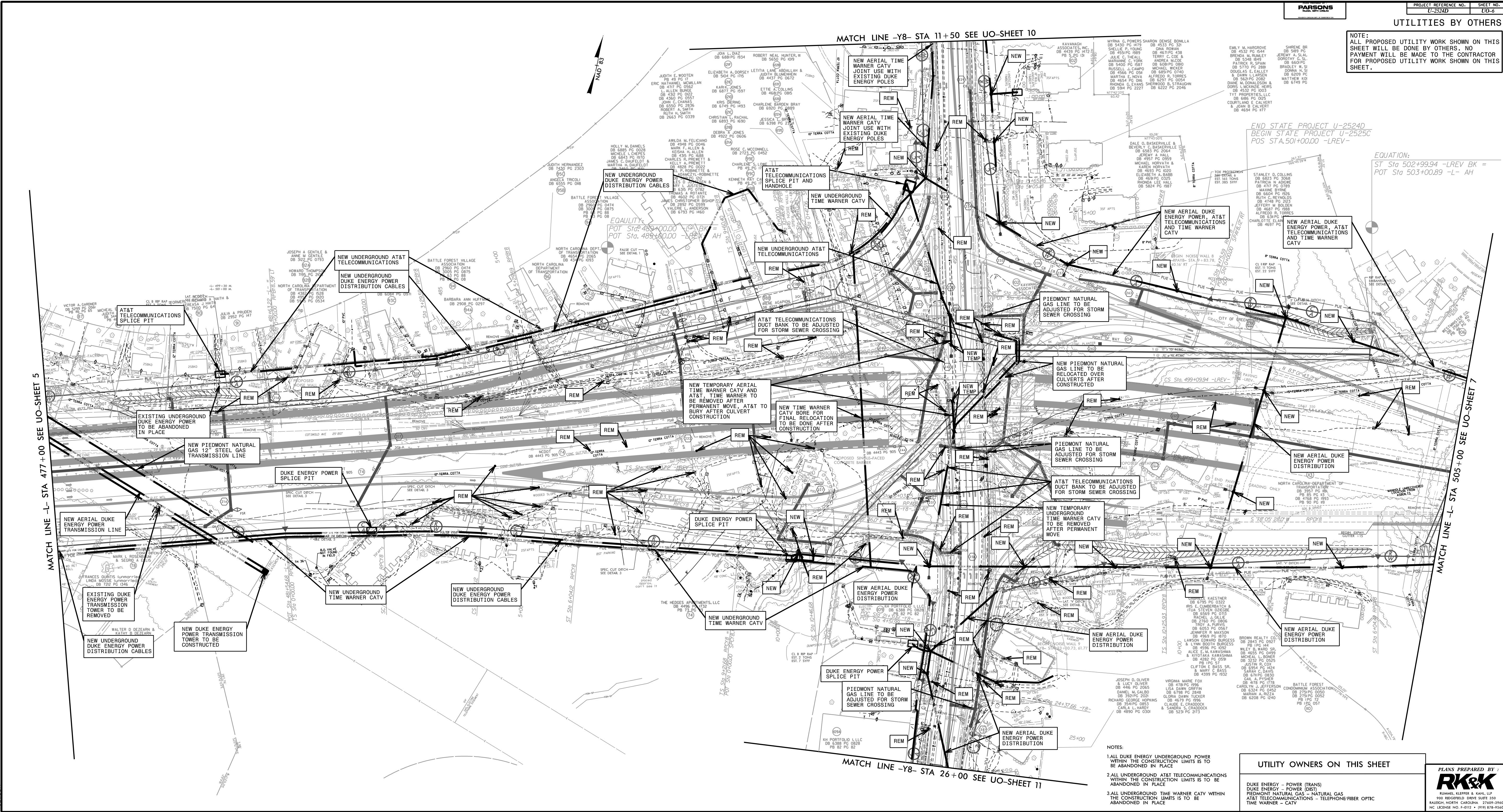

PROJECT REFERENCE NO. U-2524D SHEET NO. U-04

UTILITIES BY OTHERS

NOTE:
ALL PROPOSED UTILITY WORK SHOWN ON THIS SHEET WILL BE DONE BY OTHERS. NO PAYMENT WILL BE MADE TO THE CONTRACTOR FOR PROPOSED UTILITY WORK SHOWN ON THIS SHEET.

END STATE PROJECT U-2524D
BEGIN STATE PROJECT U-2525C
POS STA. 501+00.00 -LREV-

EQUATION:
ST Sta 502+99.94 -LREV BK =
POT Sta 503+00.89 -L AH

MATCH LINE -Y8- STA 11+50 SEE UO-SHEET 10

MATCH LINE -Y8- STA 26+00 SEE UO-SHEET 11

MATCH LINE -L- STA 477+00 SEE UO-SHEET 5

MATCH LINE -L- STA 505+00 SEE UO-SHEET 7

- NOTES:
1. ALL DUKE ENERGY UNDERGROUND POWER WITHIN THE CONSTRUCTION LIMITS IS TO BE ABANDONED IN PLACE.
 2. ALL UNDERGROUND AT&T TELECOMMUNICATIONS WITHIN THE CONSTRUCTION LIMITS IS TO BE ABANDONED IN PLACE.
 3. ALL UNDERGROUND TIME WARNER CATV WITHIN THE CONSTRUCTION LIMITS IS TO BE ABANDONED IN PLACE.

UTILITY OWNERS ON THIS SHEET

- DUKE ENERGY - POWER (TRANS)
- DUKE ENERGY - POWER (DST)
- PIEDMONT NATURAL GAS - NATURAL GAS
- AT&T TELECOMMUNICATIONS - TELEPHONE/FIBER OPTIC
- TIME WARNER - CATV

PLANS PREPARED BY:
RK&K
RICHARD K. ROBERTSON & ASSOCIATES, INC.
100 ROBERTSON DRIVE, SUITE 210
RALEIGH, NORTH CAROLINA 27609-3960
P.C. LICENSE NO. P-0112 / RPLN 878-9540

UTILITIES BY OTHERS

NOTE:
 ALL PROPOSED UTILITY WORK SHOWN ON THIS SHEET WILL BE DONE BY OTHERS. NO PAYMENT WILL BE MADE TO THE CONTRACTOR FOR PROPOSED UTILITY WORK SHOWN ON THIS SHEET.

MATCH LINE -L- STA 505+00 SEE UO-SHEET 6

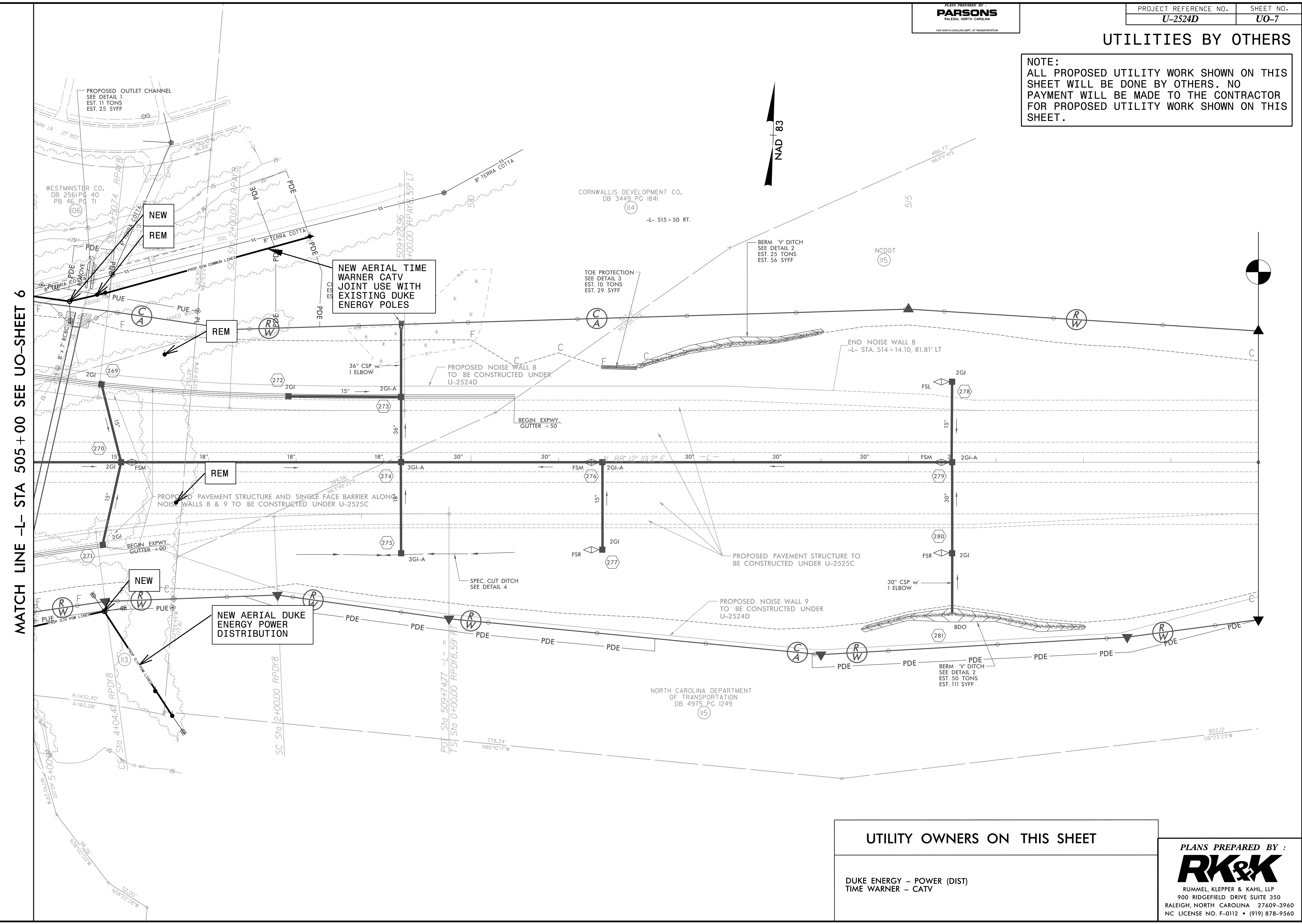

UTILITY OWNERS ON THIS SHEET	
DUKE ENERGY - POWER (DIST)	
TIME WARNER - CATV	

PLANS PREPARED BY:
RK&K
 RUMMEL, KLEPPER & KAHL, LLP
 900 RIDGEFIELD DRIVE SUITE 350
 RALEIGH, NORTH CAROLINA 27609-3960
 NC LICENSE NO. F-0112 • (919) 878-9560

8/17/99
 6/16/2016
 C:\Projects\2013\13111_Utility_Coordination_(NCDOT)\C01_U-2524D\Utilities\Engineering\UB0\Proj\Option_2\U2524D_ut_Rd\UO-7_psh.dgn

UTILITIES BY OTHERS

NOTE:
 ALL PROPOSED UTILITY WORK SHOWN ON THIS SHEET WILL BE DONE BY OTHERS. NO PAYMENT WILL BE MADE TO THE CONTRACTOR FOR PROPOSED UTILITY WORK SHOWN ON THIS SHEET.

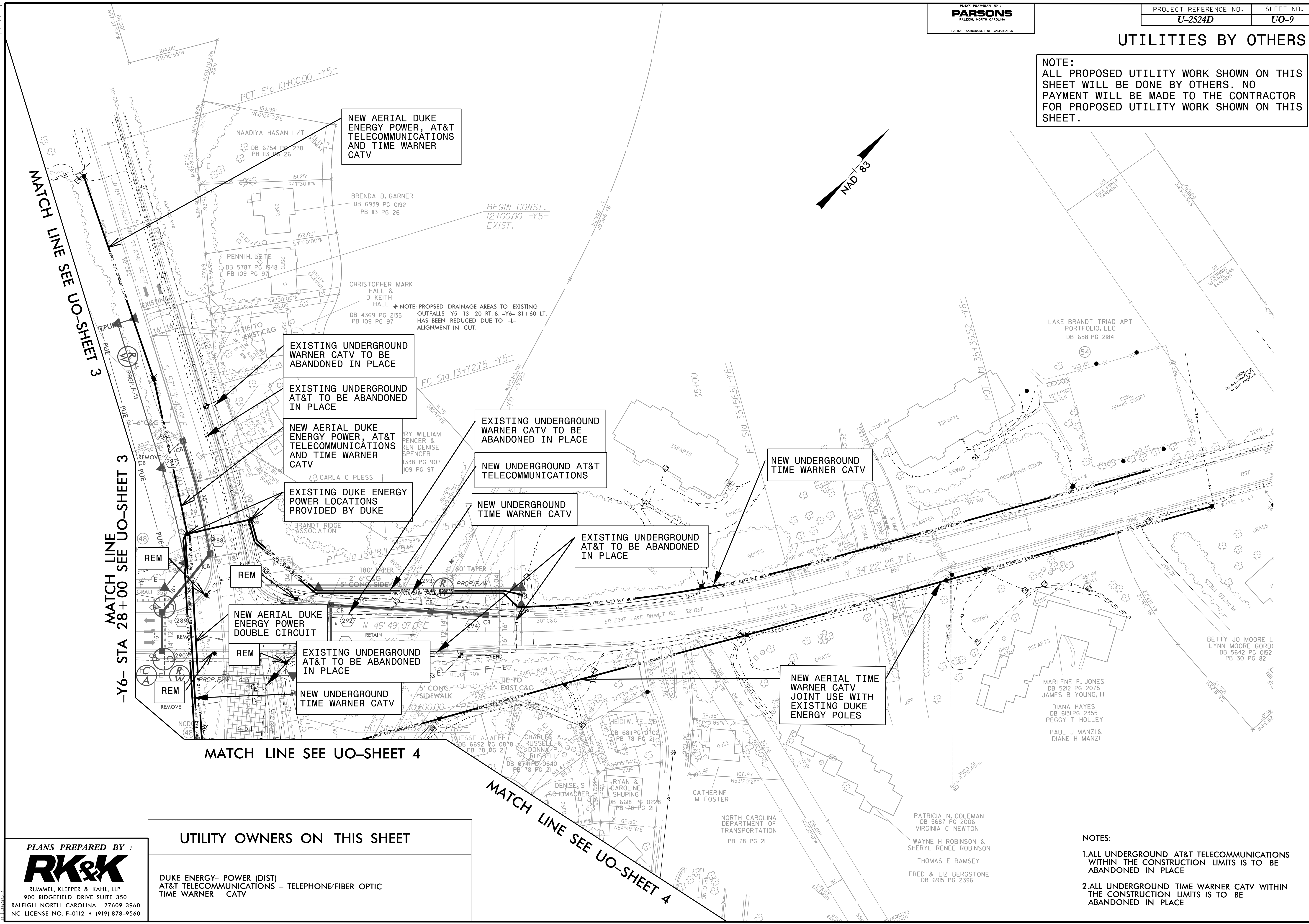

PLANS PREPARED BY:
RK&K
 RUMMEL, KLEPPER & KAHL, LLP
 900 RIDGEFIELD DRIVE SUITE 350
 RALEIGH, NORTH CAROLINA 27609-3960
 NC LICENSE NO. F-0112 • (919) 878-9560

UTILITY OWNERS ON THIS SHEET

DUKE ENERGY- POWER (DIST)
 AT&T TELECOMMUNICATIONS - TELEPHONE/FIBER OPTIC
 TIME WARNER - CATV

NOTES:

1. ALL UNDERGROUND AT&T TELECOMMUNICATIONS WITHIN THE CONSTRUCTION LIMITS IS TO BE ABANDONED IN PLACE
2. ALL UNDERGROUND TIME WARNER CATV WITHIN THE CONSTRUCTION LIMITS IS TO BE ABANDONED IN PLACE

8/17/99
 U:\Projects\2013\13111_Utility_Coordination_(NC DOT)\C01_U-2524D\Utilities\Engineering\UB0\Proj\Option_2\U2524D.dwg - Raji2_U009_psh.dgn

UTILITIES BY OTHERS

NOTE:
 ALL PROPOSED UTILITY WORK SHOWN ON THIS SHEET WILL BE DONE BY OTHERS. NO PAYMENT WILL BE MADE TO THE CONTRACTOR FOR PROPOSED UTILITY WORK SHOWN ON THIS SHEET.

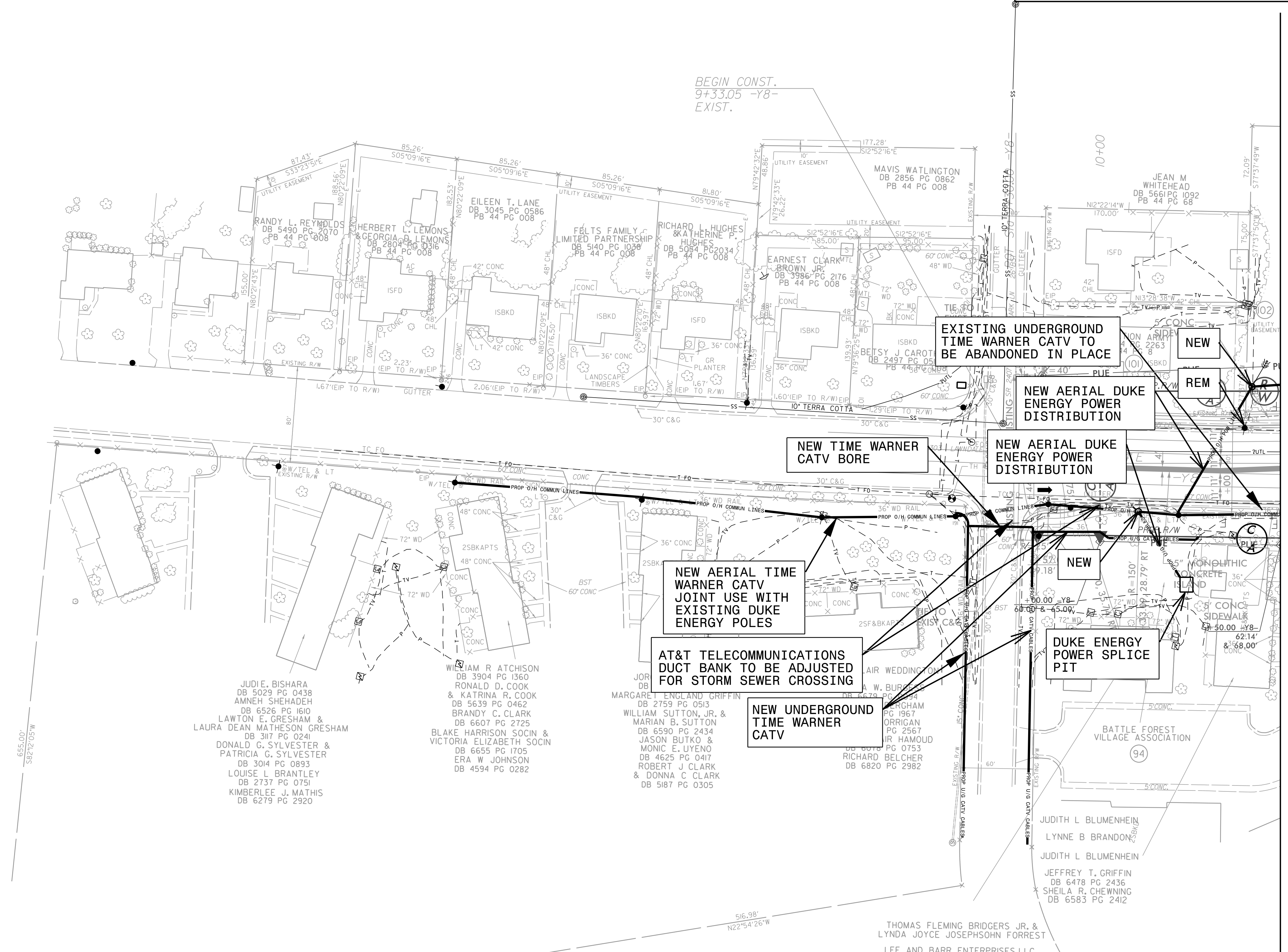
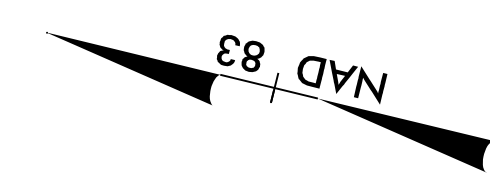

MATCH LINE -Y8- STA 11+50 SEE UO-SHEET 6

UTILITY OWNERS ON THIS SHEET

PLANS PREPARED BY :



RUMMEL, KLEPPER & KAHL, LLP
 900 RIDGEFIELD DRIVE SUITE 350
 RALEIGH, NORTH CAROLINA 27609-3960
 NC LICENSE NO. F-0112 • (919) 878-9560

DUKE ENERGY - POWER (DIST)
 AT&T TELECOMMUNICATIONS - TELEPHONE/FIBER OPTIC
 TIME WARNER - CATV

8/17/99
 F:\1\2013\13111_Utility_Coordination_(NCDDOT)\C01_U-2524D\Utilities\Engineering\UB0\Prej\Option_2\U2524D_ut_Rajj13_U010_psh.dgn

