

PLAN

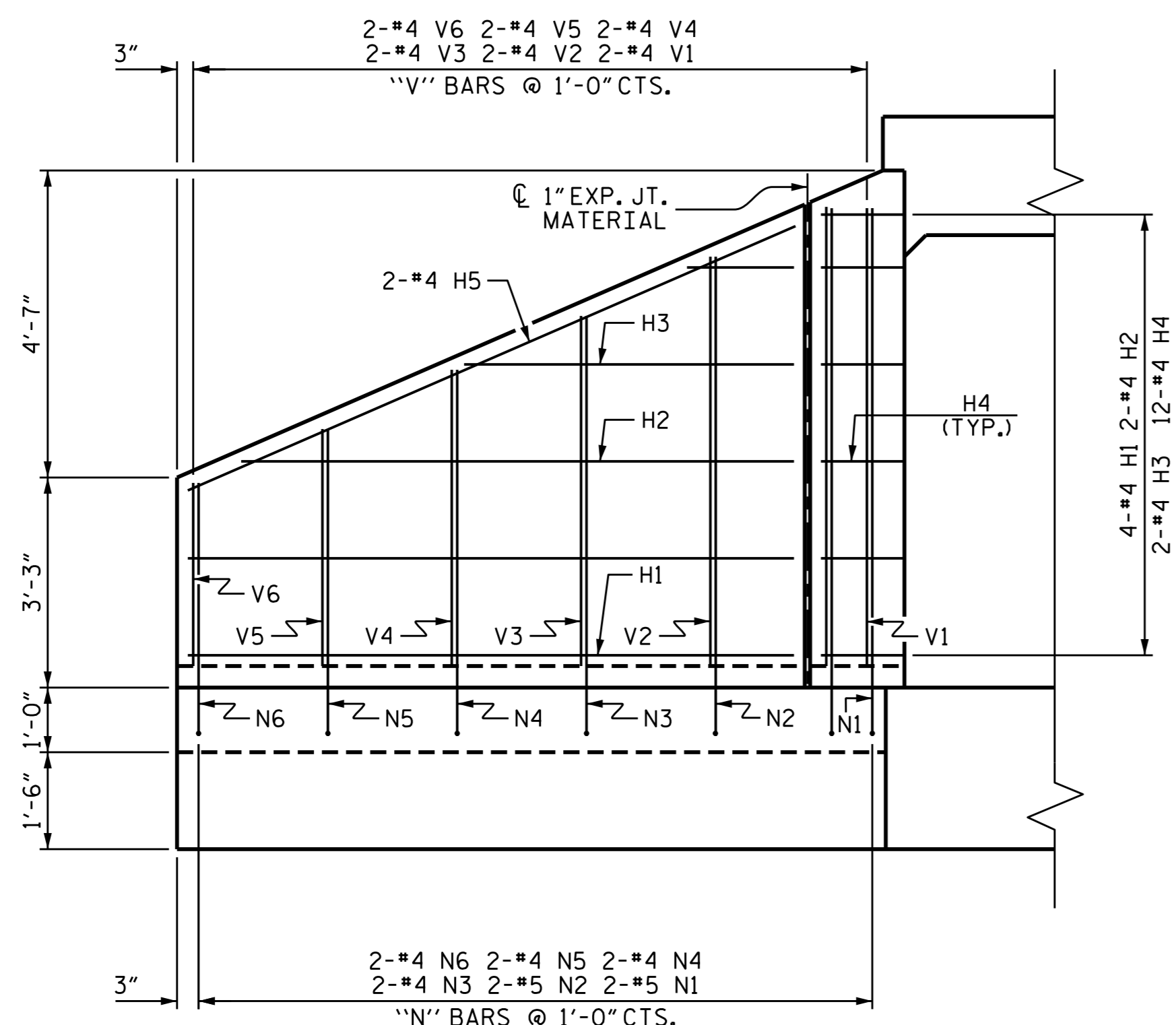

ELEVATION

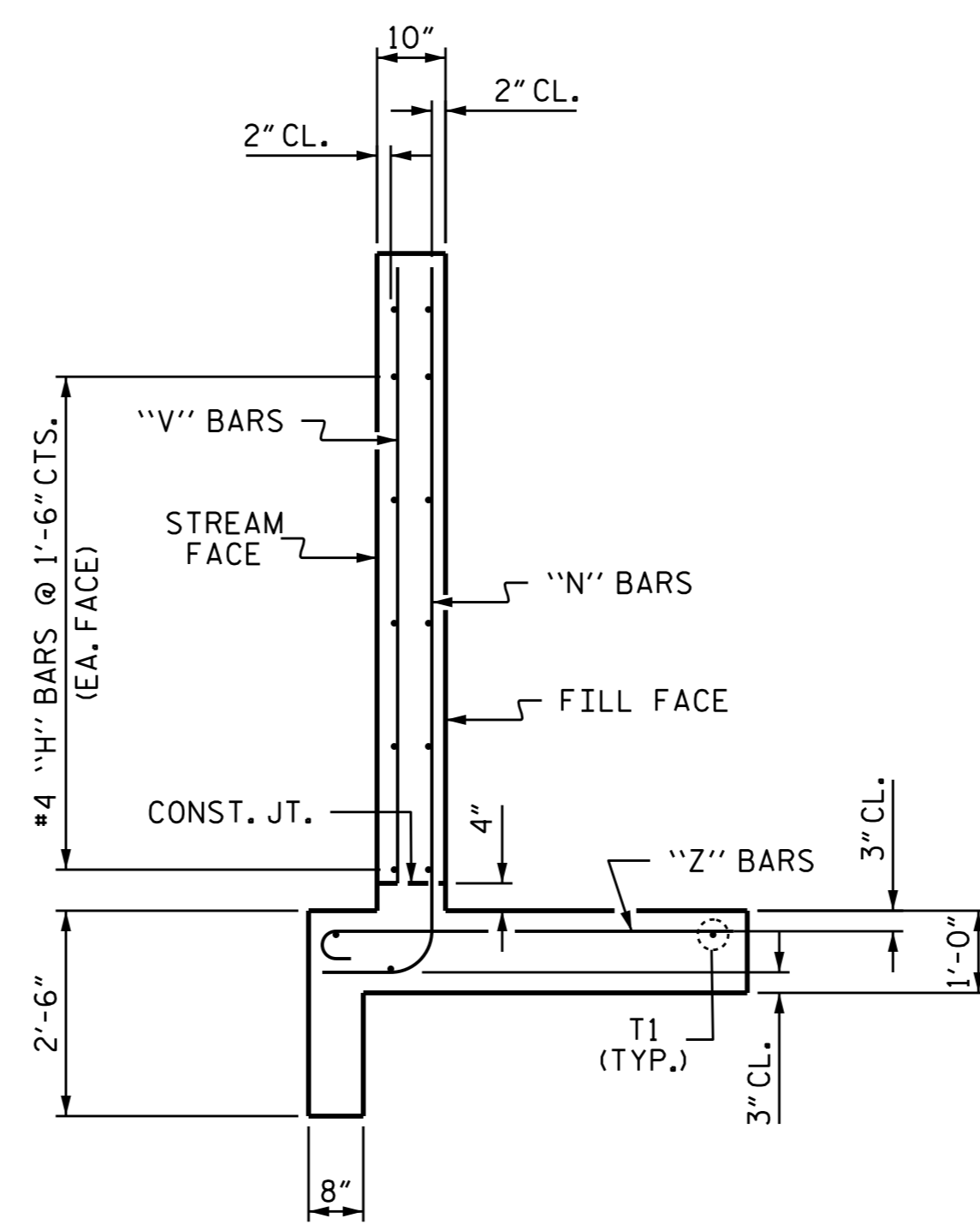

TYPICAL WING SECTION

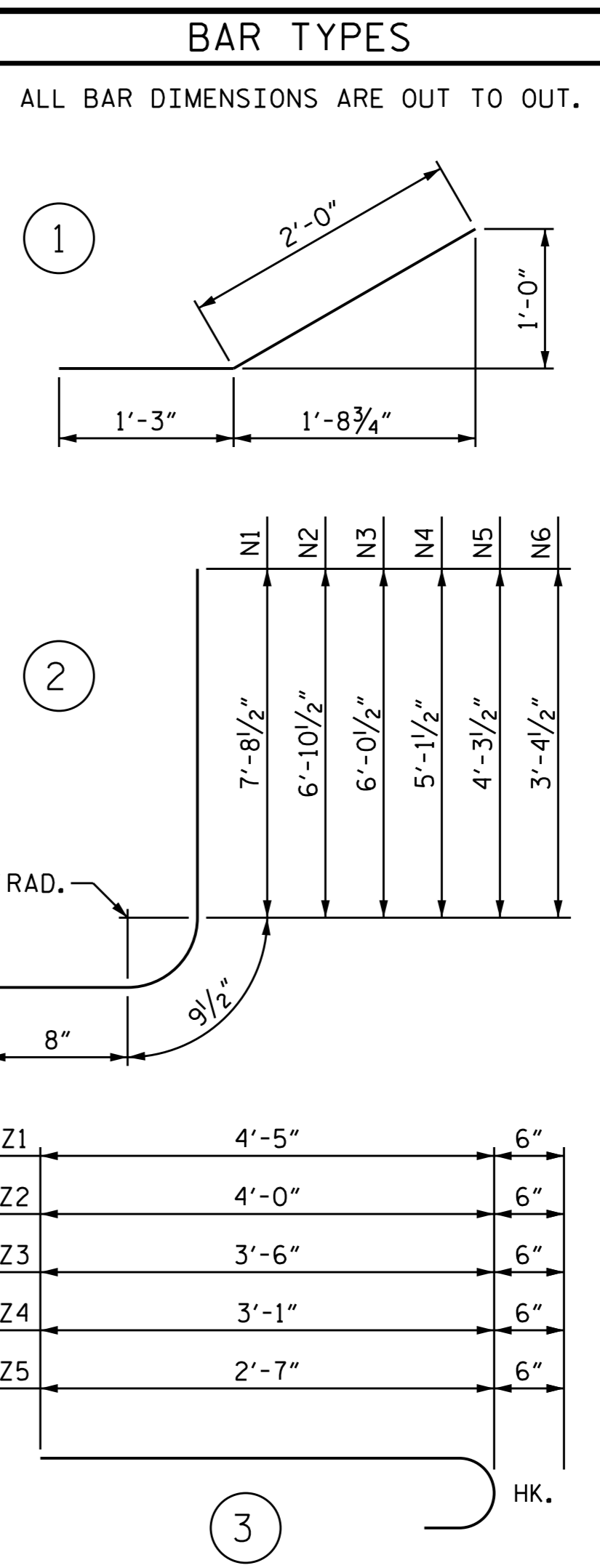

BILL OF MATERIAL					
BAR	NO.	SIZE	TYPE	LENGTH	WEIGHT
H1	8	#4	STR	9'-4"	50
H2	4	#4	STR	8'-6"	23
H3	4	#4	STR	5'-1"	14
H4	24	#4	1	3'-3"	52
H5	4	#4	STR	10'-3"	27
N1	4	#5	2	9'-2"	38
N2	4	#5	2	8'-4"	35
N3	4	#4	2	7'-6"	20
N4	4	#4	2	6'-7"	18
N5	4	#4	2	5'-9"	15
N6	4	#4	2	4'-10"	13
S1	6	#6	STR	6'-0"	54
T1	6	#5	STR	11'-3"	70
V1	4	#4	STR	7'-1"	19
V2	4	#4	STR	6'-4"	17
V3	4	#4	STR	5'-5"	14
V4	4	#4	STR	4'-7"	12
V5	4	#4	STR	3'-8"	10
V6	4	#4	STR	2'-10"	8
Z1	8	#4	3	4'-11"	26
Z2	4	#4	3	4'-6"	12
Z3	4	#4	3	4'-0"	11
Z4	4	#4	3	3'-7"	10
Z5	4	#4	3	3'-1"	8

TOTAL REINFORCING STEEL FOR 2 WINGS 576 LBS

CLASS A CONCRETE
 2 WINGS 8.6 CY
 1 HEADWALL 0.5 CY
 1 END CURTAIN WALL 0.5 CY
 TOTAL 9.6 CY

PROJECT NO. U-2524D
 GUILFORD COUNTY
 STATION: 1+26.46 -SPBY8-

SHEET 6 OF 7

STATE OF NORTH CAROLINA
 DEPARTMENT OF TRANSPORTATION
 RALEIGH
 STANDARD WINGS
 FOR C1&2-P2
 SINGLE 10' X 7' RCBC
 H = 7'-0" SLOPE = 2:1
 90° SKEW INLET WING

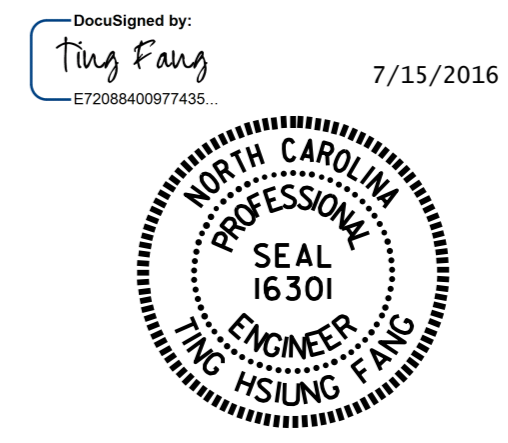

REVISIONS					
NO.	BY:	DATE:	NO.	BY:	DATE:
1			3		
2			4		

DOCUMENT NOT CONSIDERED FINAL UNLESS ALL SIGNATURES COMPLETED

ASSEMBLED BY : A. SORSENGNH DATE : 1/2016
 CHECKED BY : T. H. FANG DATE : 5/15/16
 DRAWN BY : CCJ 10/99
 CHECKED BY : RWW 03/00