

(+) 3.2063% (-) 5.0000%
 PI STA. 15+10.000
 EL. = 869.88
 VC = 90.000
 -PED- GRADE DATA

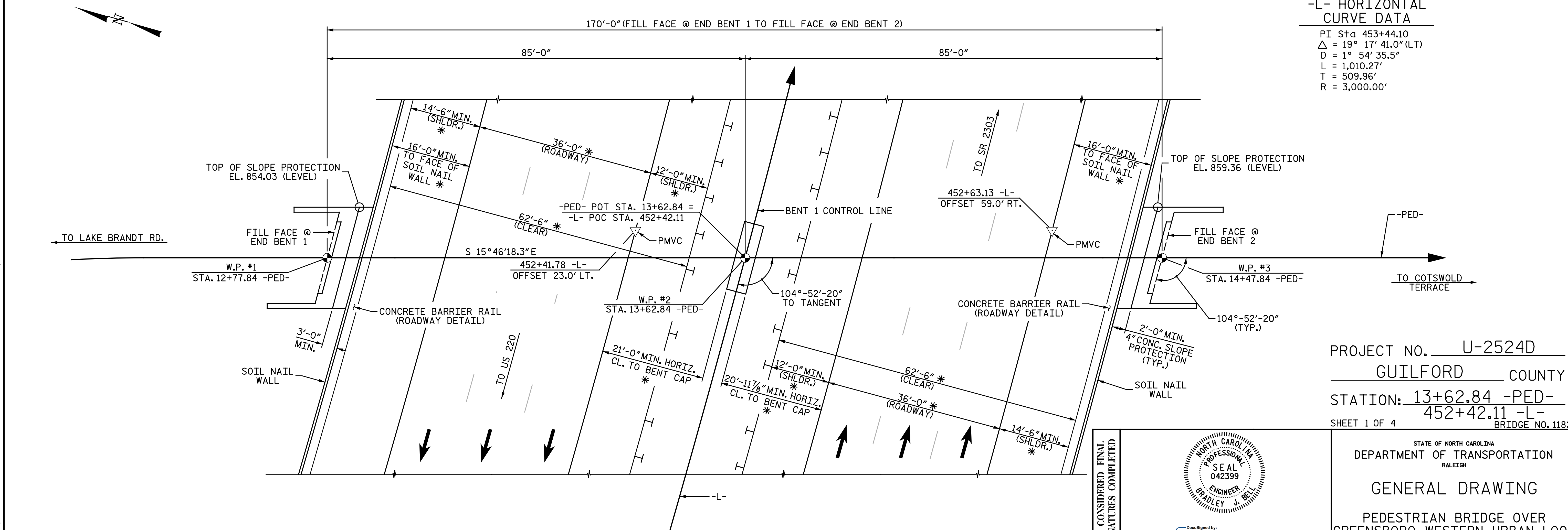
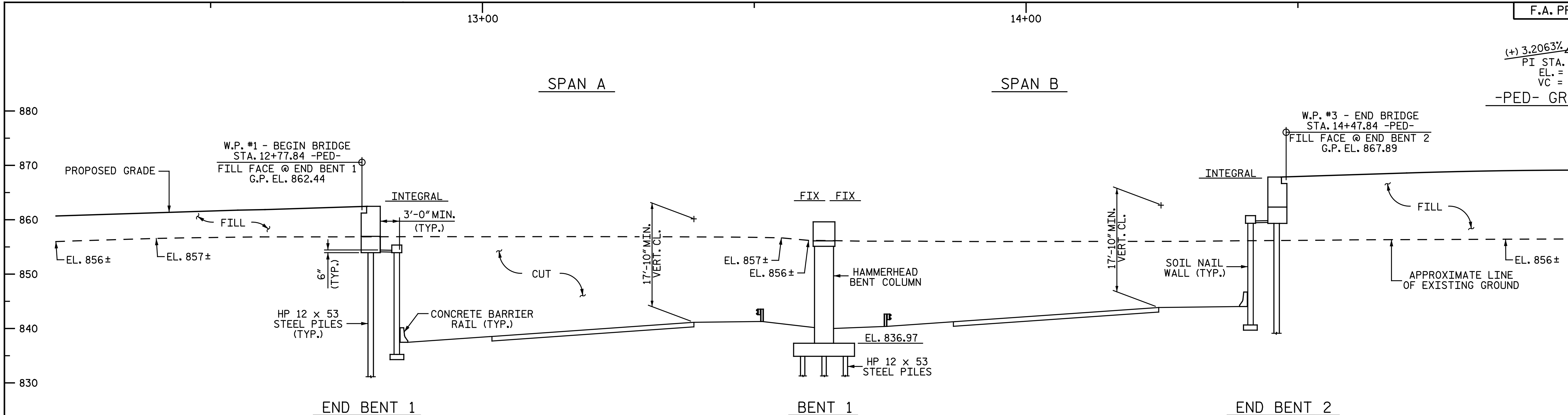

DRAWN BY : CEM / JNA DATE : 1-8-16
 CHECKED BY : A. M. HOUSTON DATE : 2-5-16

PILES NOT SHOWN IN PLAN VIEW FOR CLARITY
 PMVC - DENOTES POINT OF MINIMUM VERTICAL CLEARANCE
 * - DENOTES RADIAL DIMENSION

DOCUMENT NOT CONSIDERED FINAL UNLESS ALL SIGNATURES COMPLETED

Professional Engineer Seal:
 NORTH CAROLINA PROFESSIONAL ENGINEER SEAL 042399
 BRADLEY J. BELL
 5/25/2016

Michael Baker Engineering
 8000 Regency Parkway, Suite 600
 Cary, North Carolina 27518
 NC License No.: F-1084

PROJECT NO. U-2524D
 GUILFORD COUNTY
 STATION: 13+62.84 -PED-
 452+42.11 -L-
 SHEET 1 OF 4 BRIDGE NO. 1182

STATE OF NORTH CAROLINA
 DEPARTMENT OF TRANSPORTATION
 RALEIGH

GENERAL DRAWING
 PEDESTRIAN BRIDGE OVER GREENSBORO WESTERN URBAN LOOP BETWEEN LAKE BRANDT RD. AND COTSWOLD TERRACE

REVISIONS				SHEET NO.	
NO.	BY:	DATE:	NO.	BY:	DATE:
1			3		
2			4		

TOTAL SHEETS: 33