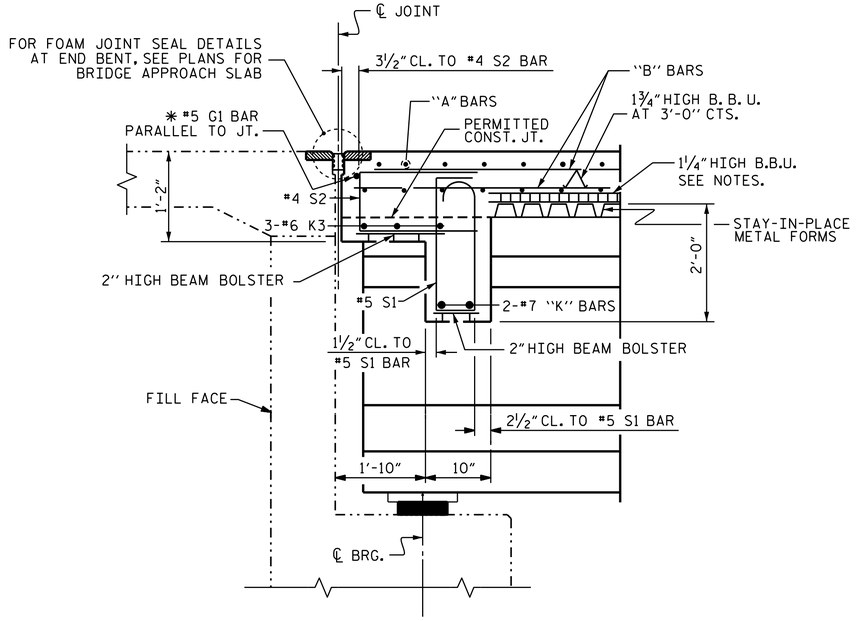

SECTION THRU END BENT

✱ #5 G1 BAR MAY BE SHIFTED SLIGHTLY AS NECESSARY TO CLEAR REINFORCING STEEL AND STIRRUPS. END BENT 2 SIMILAR BY ROTATION.

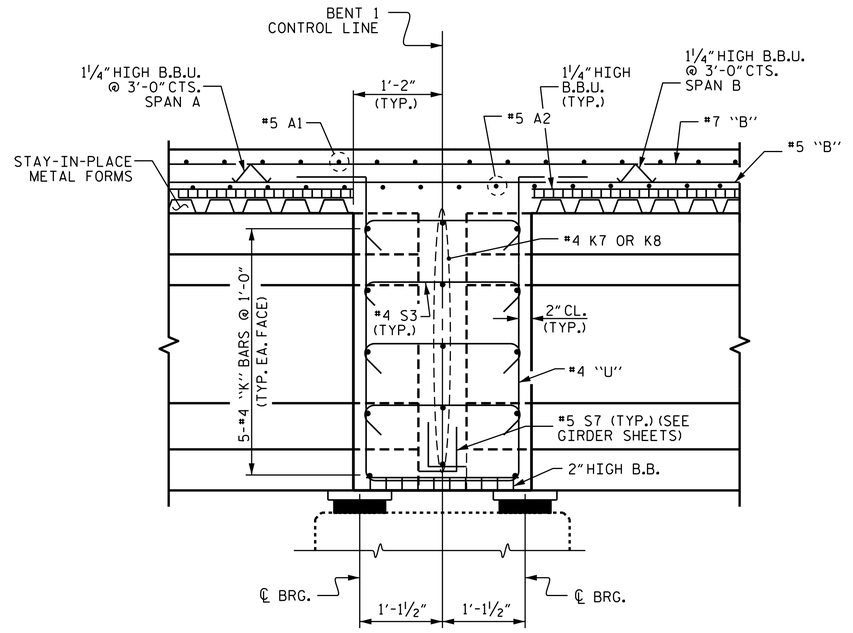

SECTION THRU BENT

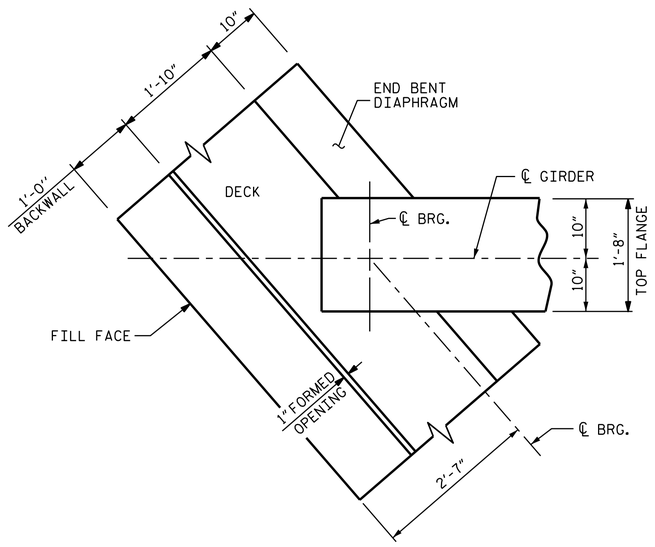

PLAN VIEW OF END BENT DIAPHRAGM

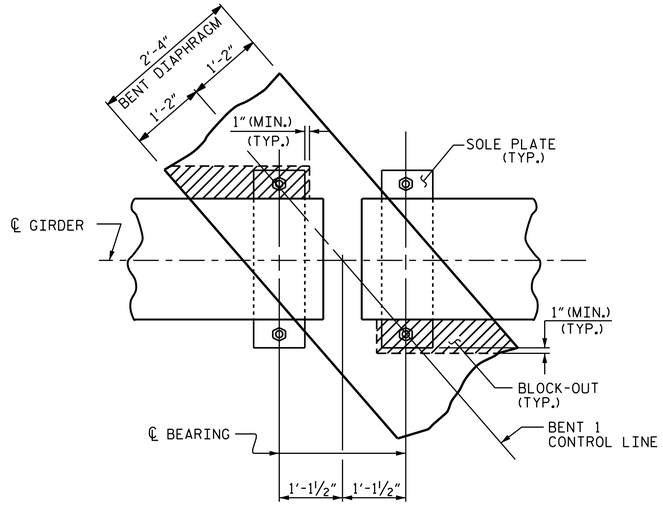

PLAN

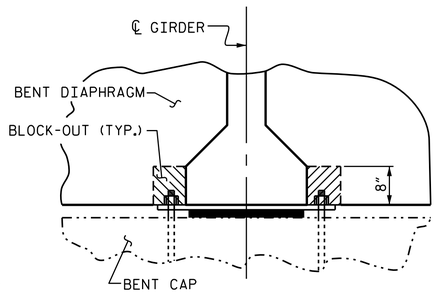

SECTION

BENT DIAPHRAGM BLOCK-OUT DETAIL

PROJECT NO. U-2524D
GUILFORD COUNTY
STATION: 25+18.62 -Y6-

SHEET 2 OF 2

STATE OF NORTH CAROLINA
DEPARTMENT OF TRANSPORTATION
RALEIGH

SUPERSTRUCTURE

TYPICAL SECTION DETAILS

NORTH CAROLINA PROFESSIONAL SEAL 16301 ENGINEER TING HSIUNG FANG

DocuSigned by: Ting Fang E7208840097743... 7/1/2016

DOCUMENT NOT CONSIDERED FINAL UNLESS ALL SIGNATURES COMPLETED

REVISIONS						SHEET NO.
NO.	BY:	DATE:	NO.	BY:	DATE:	S1-6
1			3			TOTAL SHEETS
2			4			33

STR. #1

DRAWN BY :	P.N.HOLDER	DATE :	3/16
CHECKED BY :	T. H. FANG	DATE :	5/3/16
DESIGN ENGINEER OF RECORD:	P. K. NEWTON	DATE :	5/12/16

01-JUL-2016 13:10
K:\TIPProjects-U\U2524D\Structures\Plans\bridge\str1\Finalplans\u2524d_sd_ts.dgn
tfang