

TIP NO. U-2524D	SHEET NO. PMP-12
APPROVED: <i>Rhonda B. Early</i> F54CAF3AC8BF48A	
DATE: 5/4/2016	
SEAL 	
DOCUMENT NOT CONSIDERED FINAL UNLESS ALL SIGNATURES COMPLETED	

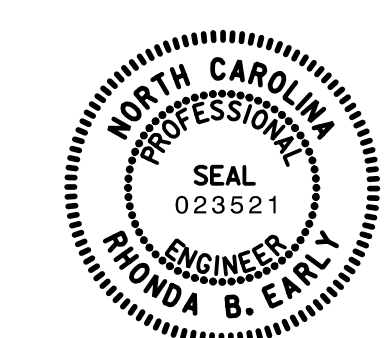
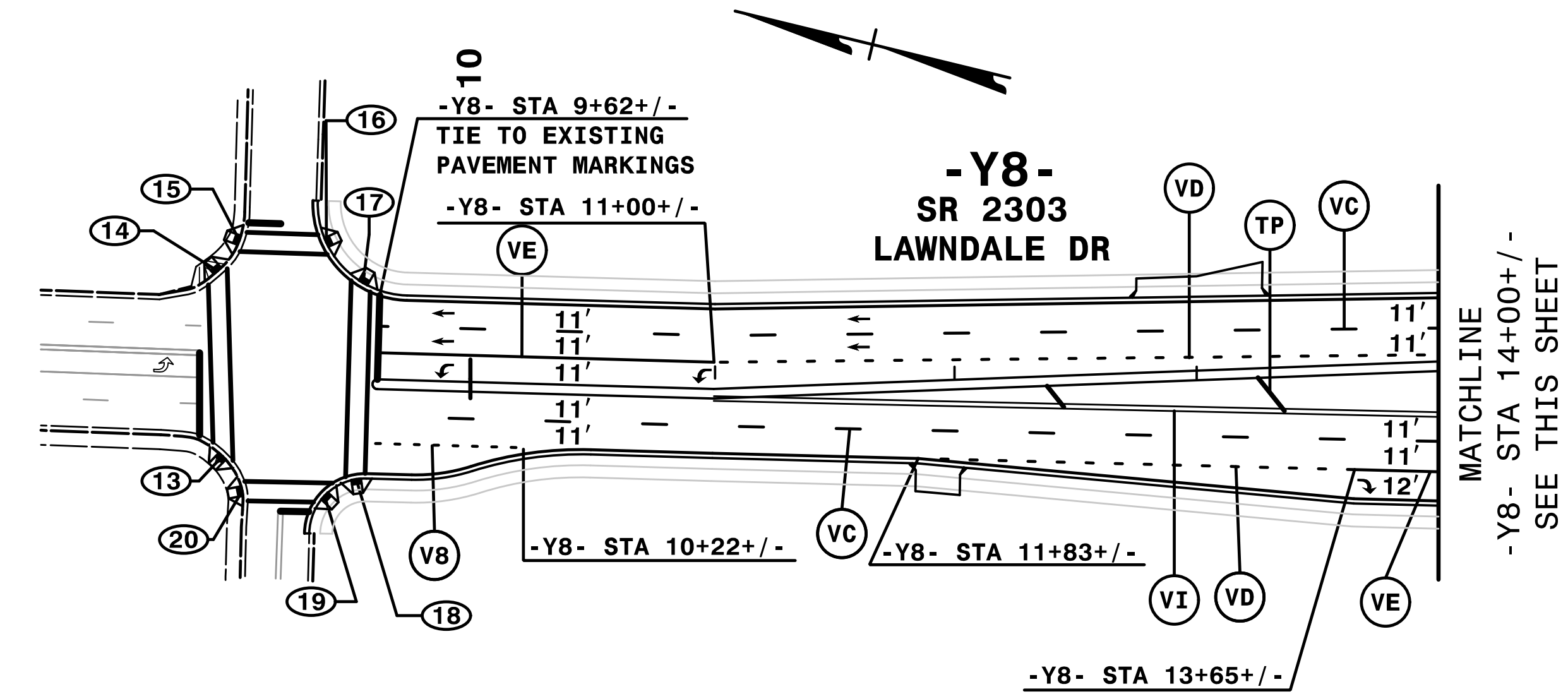

CURB RAMP LOCATIONS

13 -Y8- STA 13+98+/-, 32' RT	27 -SPDY8- STA 2+93+/-, 8' RT
14 -Y8- STA 13+96+/-, 45' LT	28 -SPDY8- STA 2+93+/-, 14' LT
15 -Y8- STA 14+05+/-, 57' LT	29 -Y8- STA 24+24+/-, 61' LT
16 -Y8- STA 14+40+/-, 56' LT	30 -Y8- STA 24+55+/-, 65' LT
17 -Y8- STA 14+56+/-, 40' LT	31 -Y8- STA 25+35+/-, 38' RT
18 -Y8- STA 14+53+/-, 41' RT	32 -Y8- STA 24+63+/-, 42' RT
19 -Y8- STA 14+40+/-, 48' RT	33 -SPCY8- STA 3+78+/-, 23' RT
20 -Y8- STA 14+06+/-, 46' RT	34 -SPCY8- STA 3+94+/-, 14' LT
22 -SPAY8- STA 4+45+/-, 21' RT	35 -RPCY8- STA 13+28+/-, 16' RT
22 -SPAY8- STA 4+45+/-, 8' LT	36 -RPCY8- STA 13+26+/-, 16' LT
23 -RPAY8- STA 14+05+/-, 16' RT	37 -RPBY8- STA 13+32+/-, 16' RT
24 -RPAY8- STA 14+05+/-, 16' LT	38 -RPBY8- STA 13+35+/-, 16' LT
25 -RPDY8- STA 13+95+/-, 16' RT	39 -SPBY8- STA 3+17+/-, 8' RT
26 -RPDY8- STA 13+95+/-, 16' LT	40 -SPBY8- STA 3+16+/-, 14' LT

NOTE: CENTER CROSSWALKS BASED ON CURB RAMP LOCATIONS

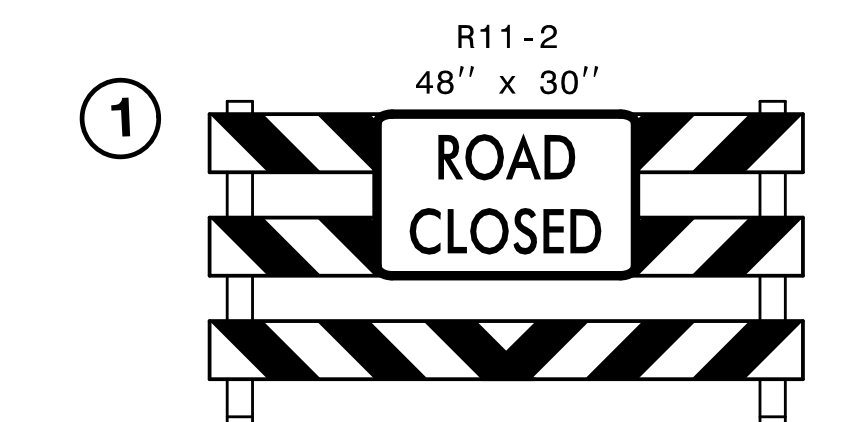
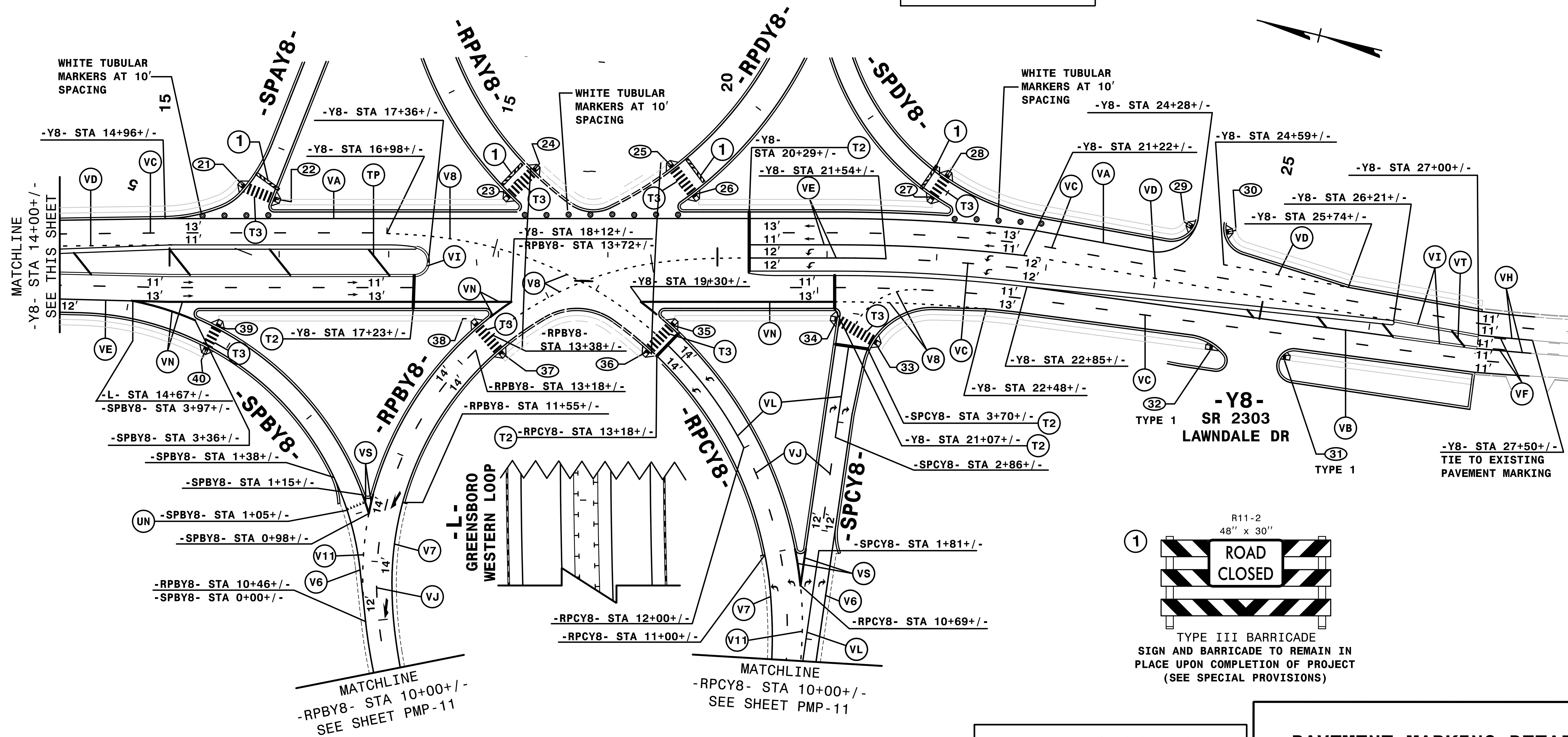

TYPE III BARRICADE SIGN AND BARRICADE TO REMAIN IN PLACE UPON COMPLETION OF PROJECT (SEE SPECIAL PROVISIONS)

HNTB HNTB NORTH CAROLINA, P.C.
343 E. SIX FORKS ROAD, SUITE 200
RALEIGH, NORTH CAROLINA 27609
NC LICENSE NO: C-1554

PAVEMENT MARKING DETAIL

2:46:14 PM
\\PMP\U2524D_PMP_PMP12.dgn
\$\$\$\$\$USERNAME\$\$\$\$\$