

5/28/99

BM #17 ELEVATION = 797.52'
N = 871082 E = 1751866
-L- STATION 474+81 271' LEFT
R/R SPIKE SET IN 9" CHERRY

HNTB HNTB NORTH CAROLINA, P.C.
349 S.W. Park Road, Suite 200
Raleigh, North Carolina 27609
NC License No. C-1584

PLANS PREPARED BY:
PARSONS
RALEIGH, NORTH CAROLINA, (919) 854-1345
NC LICENSE NO. F-0246
FOR NORTH CAROLINA DEPT. OF TRANSPORTATION

PROJECT REFERENCE NO.

U-2524D

SHEET NO.

25

ROADWAY DESIGN
ENGINEER

HYDRAULICS
ENGINEER

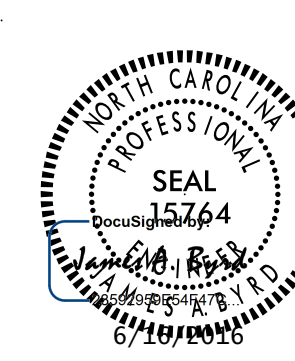
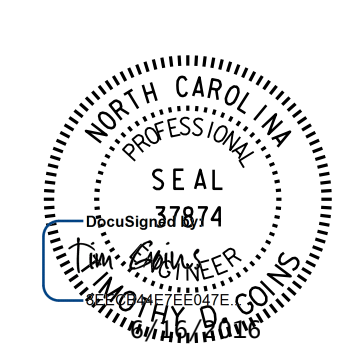

DOCUMENT NOT CONSIDERED FINAL
UNLESS ALL SIGNATURES COMPLETED

-RPBY8-

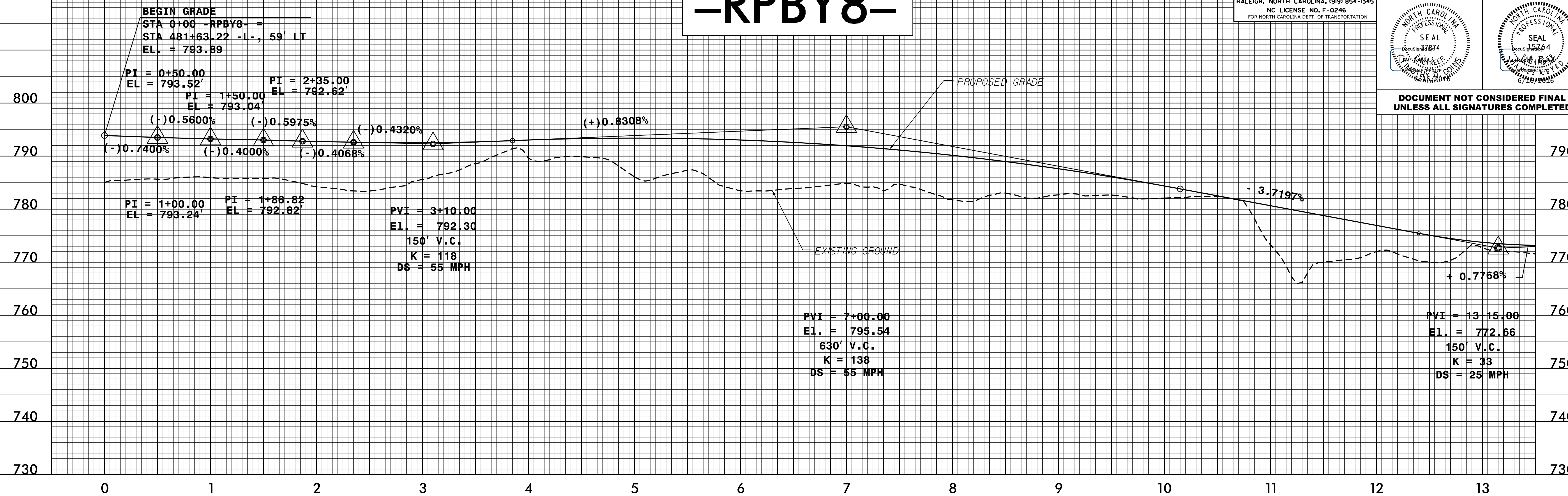

-RPBY8-

BM #19 ELEVATION = 841.27'
N = 869867 E = 1754214
-Y8- STATION 31+26
S 22°19' 57.9" E DIST 312.72'
R/R SPIKE SET IN 18" OAK



NOTE:
SEE SHEETS 9 FOR -RPBY8- PLAN

C:\N\2006\2354\01\Proj\U2524D_RDY_PSH_25.dgn
5/28/99 10:54:00 AM
USER:NAME