

GRATE PLACEMENT DETAIL
FOR DROP INLETS

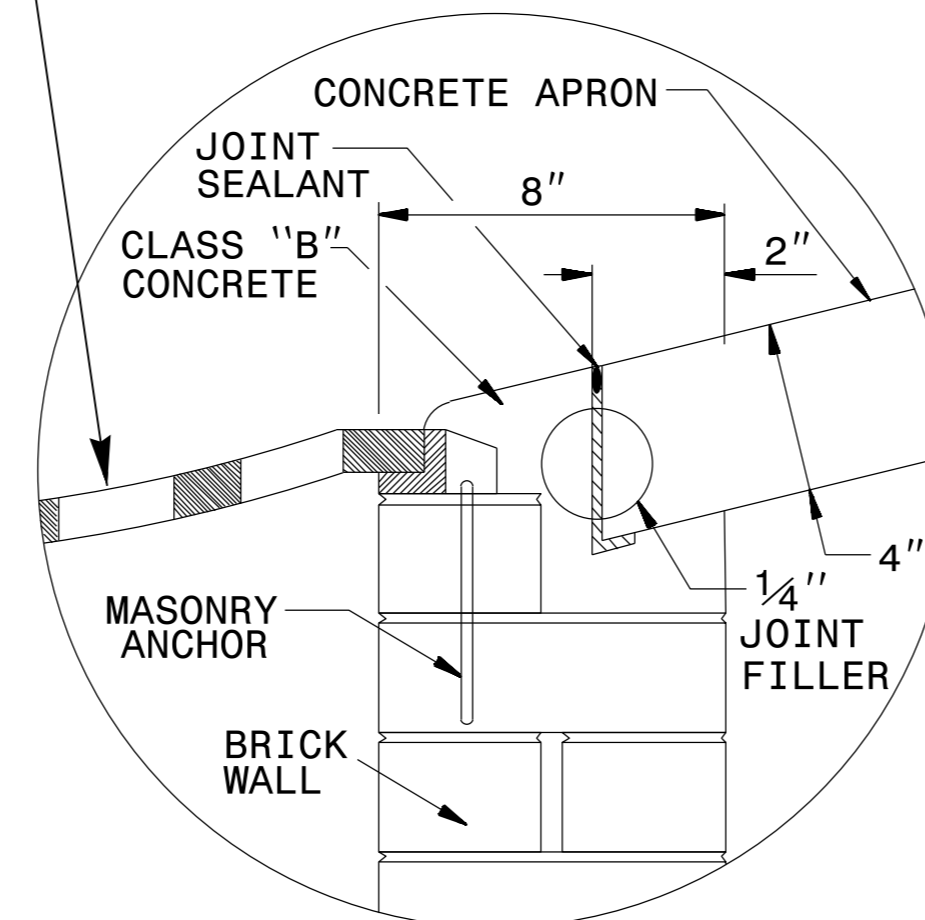

GRATE PLACEMENT DETAIL
FOR GRATED DROP INLETS

GENERAL NOTES:

- CONSTRUCT IN ACCORDANCE WITH SECTION 859 OF THE STANDARD SPECIFICATIONS.
- USE CLASS B CONCRETE.
- THE DIMENSIONS FOR THE EXISTING BOXES ARE APPROXIMATE AND MAY VARY SLIGHTLY.
- JUMBO CONCRETE BRICK WILL BE PERMITTED. 4" CONCRETE BRICK OR 8" SOLID CONCRETE BLOCK ARE REQUIRED FOR DRAINAGE STRUCTURE.
- INCLUDE 18" CONCRETE APRON IN UNIT PRICE BID PER EACH, CONVERT EXISTING CATCH BASIN TO DROP INLET.
- SPECIAL DESIGN IS REQUIRED FOR USE UNDER PAVEMENT.
- CONFIRM DIMENSIONS ON EACH INDIVIDUAL FRAME & GRATE PROPOSAL.
- SEE STD. DRAWING 840.25 FOR MASONRY ANCHORAGE.

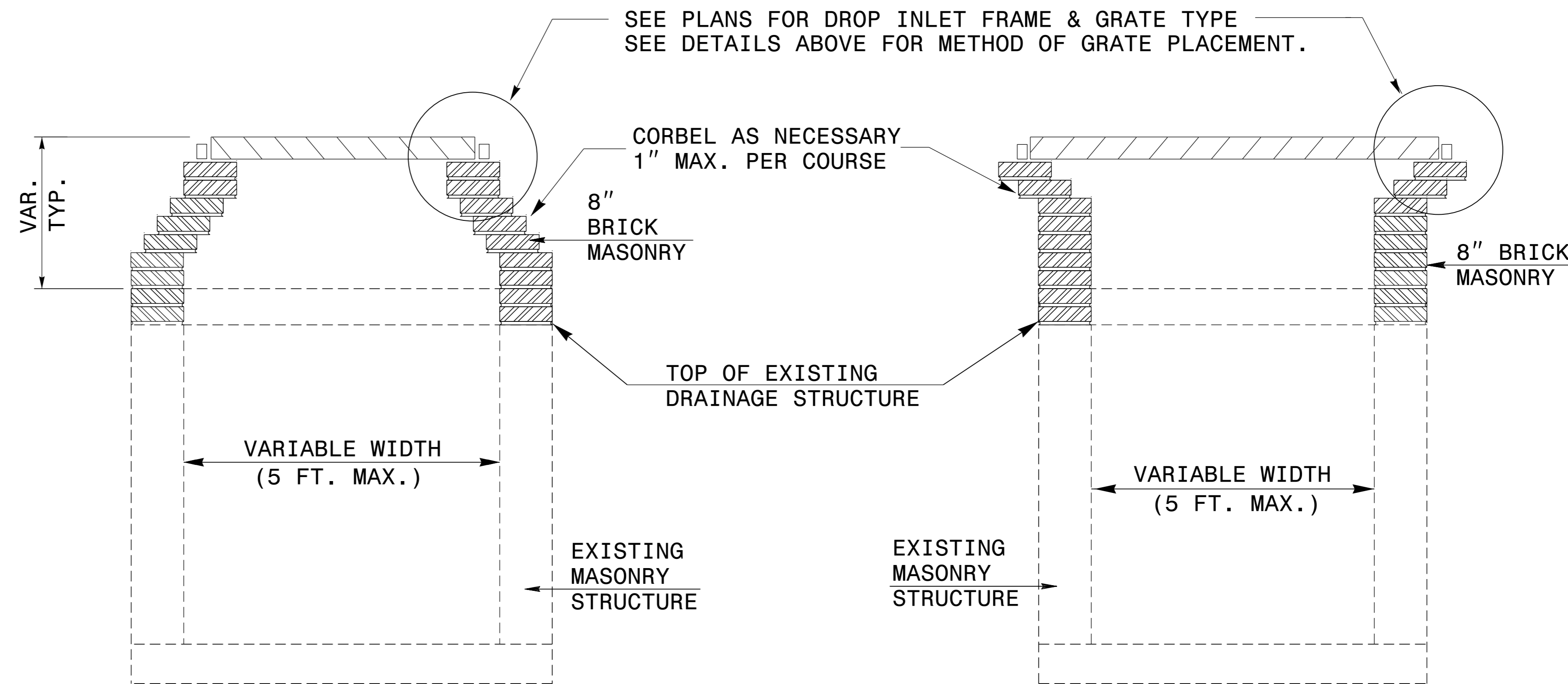

TYPICAL SECTION

TYPICAL SECTION

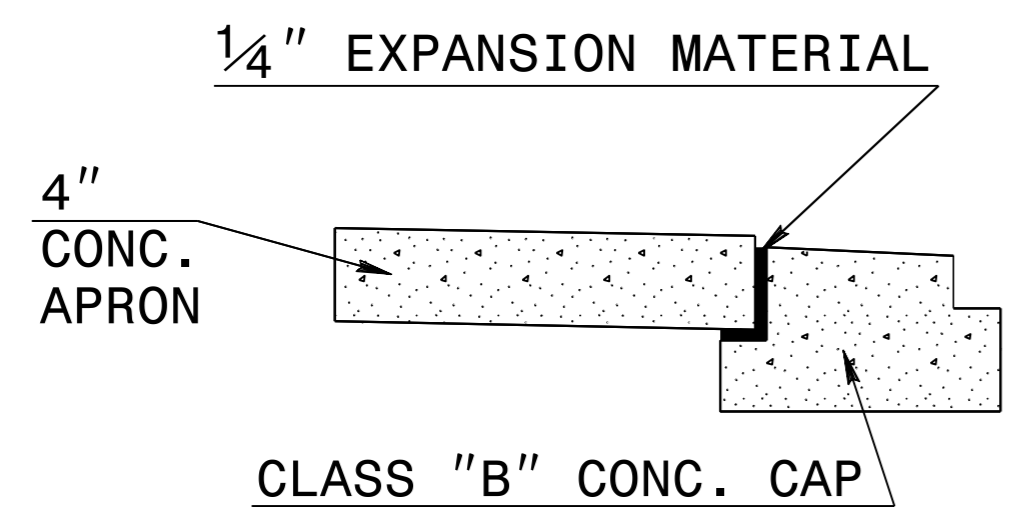

EXPANSION JOINT DETAIL

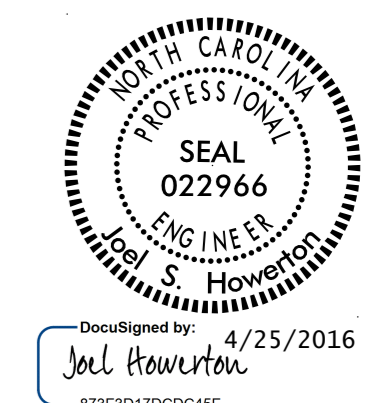

DocuSigned by: 4/25/2016
Joel Hamilton
873F3D17DDC45F

DOCUMENT NOT CONSIDERED FINAL
UNLESS ALL SIGNATURES COMPLETED

**CONTRACT STANDARDS
AND DEVELOPMENT UNIT**
Office 919-707-6950 FAX 919-250-4119

**DETAIL TO CONVERT
EXISTING CATCH BASIN OR
JUNCTION BOX TO DI OR 2-GI**

ORIGINAL BY: T.S.S. DATE: NOV. 1997
 MODIFIED BY: T.S.S. DATE: FEB. 2000
 CHECKED BY: DATE:
 FILE SPEC.: s:usr/details/stand/cbtodi02.dgn

C:\P\PROJECTS\2016\CONTRACT STANDARDS AND DEVELOPMENT UNIT\DETAILS\STAND\CBTODI02.DGN