

SOLE PLATE SCHEDULE (EXPANSION)			
MARK	T1	T2	# REQ'D.
PD1-E	1/4"	1 3/16"	5
PF2-E	1/4"	1 3/4"	5
PG1-E	2 1/4"	2 13/16"	5
PJ2-E	1/4"	1 3/4"	5
PK1-E	1 1/2"	2 1/16"	5
PM2-E	1/4"	1 3/4"	5
PN1-E	1/4"	1 3/4"	5
PP2-E	1 9/16"	1 1/4"	5
PQ1-E	1 1/16"	1 1/4"	5
PS2-E	2 3/4"	2 1/4"	5
PT1-E	1 1/16"	1 1/4"	5
PV2-E	2 3/4"	2 1/4"	5
PW1-E	1 1/16"	1 1/4"	5
PY2-E	1 3/4"	1 1/4"	5
PZ1-E	1 1/16"	1 1/4"	6

SOLE PLATE SCHEDULE (FIXED)			
MARK	T1	T2	# REQ'D.
PD2-F	1/4"	1 3/4"	5
PE1-F	2 1/4"	2 13/16"	5
PE2-F	1/4"	1 3/4"	5
PF1-F	2 1/4"	2 13/16"	5
PG2-F	1/4"	1 11/16"	5
PH1-F	2 1/4"	2 13/16"	5
PH2-F	1/4"	1 11/16"	5
PI1-F	2 1/4"	2 13/16"	5
PI2-F	1/4"	1 11/16"	5
PJ1-F	2 1/4"	2 13/16"	5
PK2-F	1/4"	1 3/4"	4
PK3-F	1 3/4"	2 1/4"	1
PL1-F	2 1/4"	2 13/16"	4
PL2-F	1/4"	1 3/4"	5
PL3-F	2 13/16"	3 3/8"	1
PM1-F	2 1/4"	2 13/16"	5
PN2-F	1/4"	1 5/8"	5
PQ1-F	2"	2 3/16"	5
PQ2-F	1 1/2"	1 1/2"	5
PP1-F	1 7/16"	1 1/4"	5
PQ2-F	2 3/4"	2 1/4"	5
PR1-F	1 11/16"	1 1/4"	5
PR2-F	2 3/4"	2 1/4"	5
PS1-F	1 11/16"	1 1/4"	5
PT2-F	2 3/4"	2 1/4"	5
PU1-F	1 11/16"	1 1/4"	5
PU2-F	2 3/4"	2 1/4"	5
PV1-F	1 11/16"	1 1/4"	5
PW2-F	2 3/4"	2 1/4"	5
PX1-F	1 11/16"	1 1/4"	5
PX2-F	2 3/4"	2 1/4"	5
PY1-F	1 5/8"	1 1/4"	5
PZ2-F	1 3/4"	1 1/4"	6

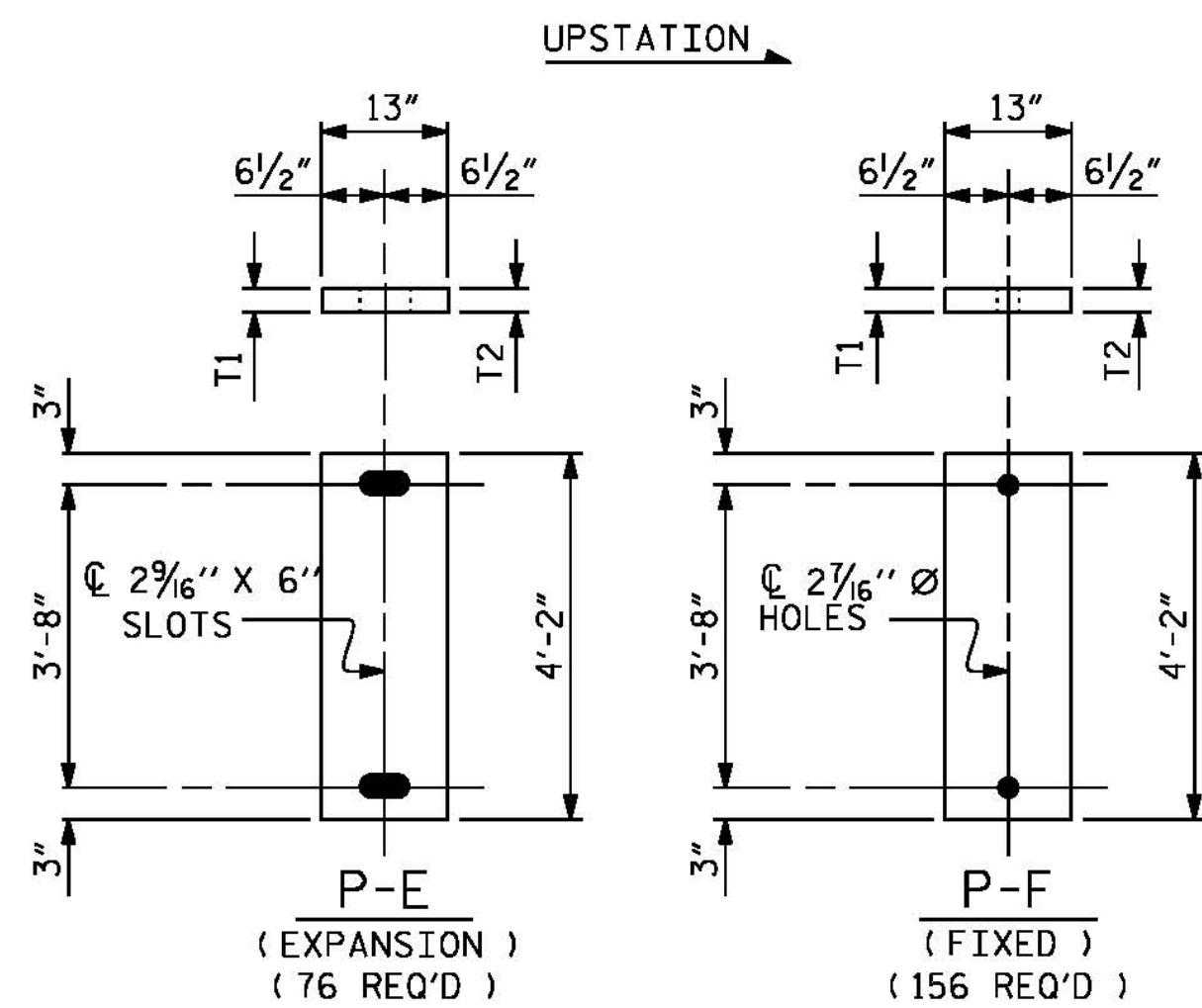
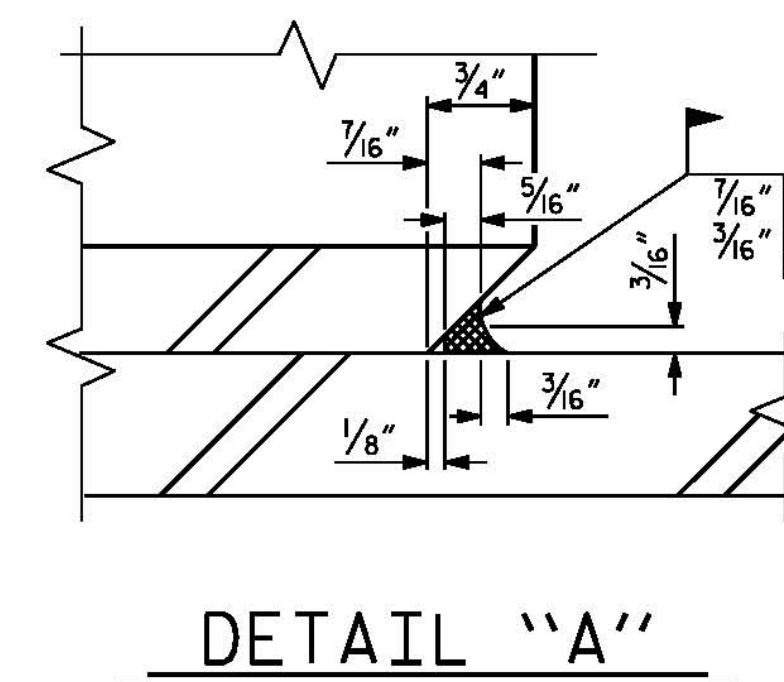
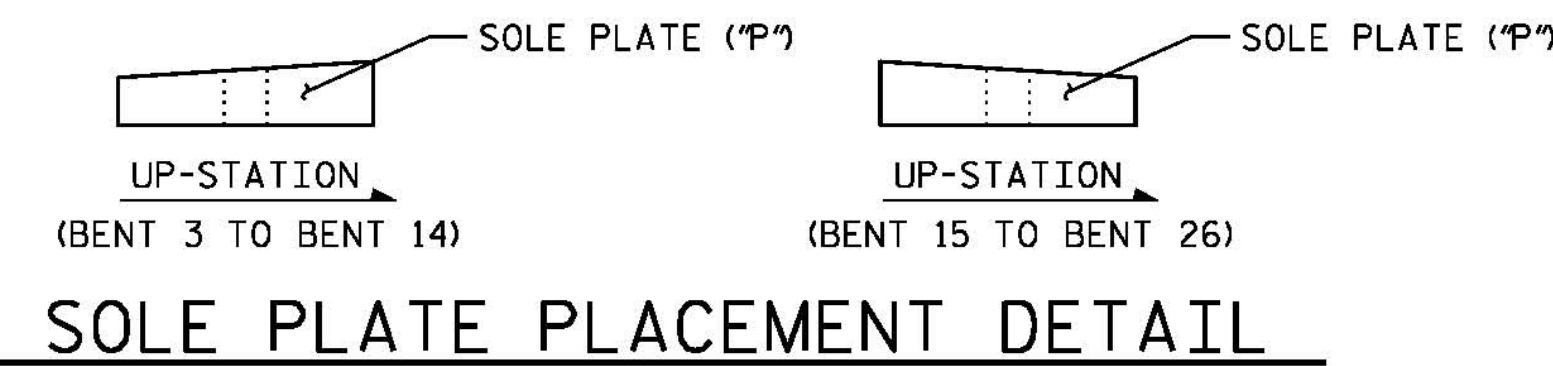
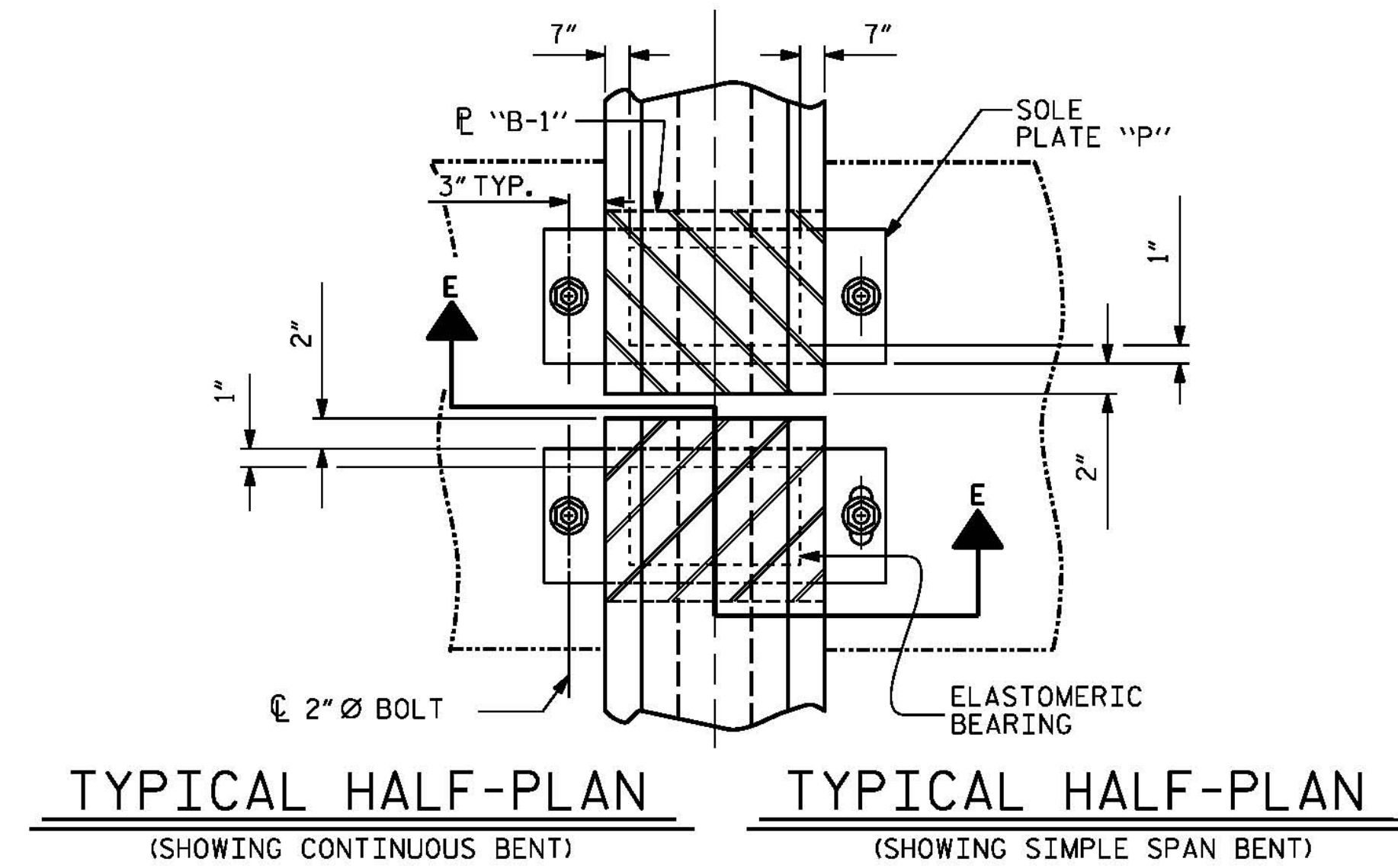

SOLE PLATE DETAILS ("P")

PROJECT NO. B-4929
PENDER COUNTY
 STATION: 38+13.81 -L2-
 SHEET 3 OF 3

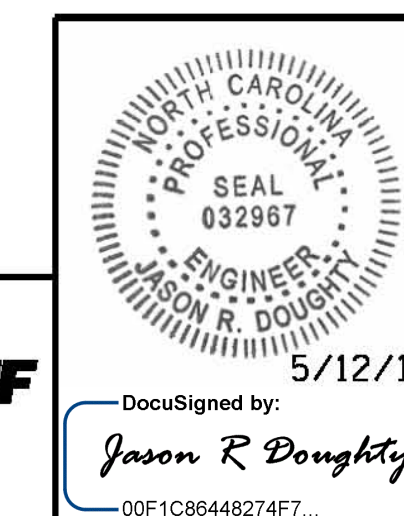

PARSONS BRINCKERHOFF
 434 FAYETTEVILLE STREET
 SUITE 1500
 RALEIGH, NC 27601
 LICENSE NO. F-0165

STATE OF NORTH CAROLINA
 DEPARTMENT OF TRANSPORTATION
 RALEIGH
 STANDARD
ELASTOMERIC BEARING DETAILS
 PRESTRESSED CONCRETE GIRDER SUPERSTRUCTURE

REVISIONS				SHEET NO.
NO.	BY:	DATE:	NO.	DATE:
1			3	
2			4	

TOTAL SHEETS: 278

DOCUMENT NOT CONSIDERED FINAL UNLESS ALL SIGNATURES COMPLETED

DESIGNED BY: JDB/BJL DATE: JAN 2016
 DRAWN BY: KEW/MAH DATE: FEB 2016
 CHECKED BY: JPS/BJL DATE: MAR 2016
 DESIGN ENGINEER OF RECORD: J. DOUGHTY DATE: MAY 2016

DRAWN BY: EEM 2/97
 CHECKED BY: VAP 2/97
 REV. 10/1/11 MAA/GM
 REV. 6/13 AAC/MAA
 REV. 1/15 MAA/TMC