

①

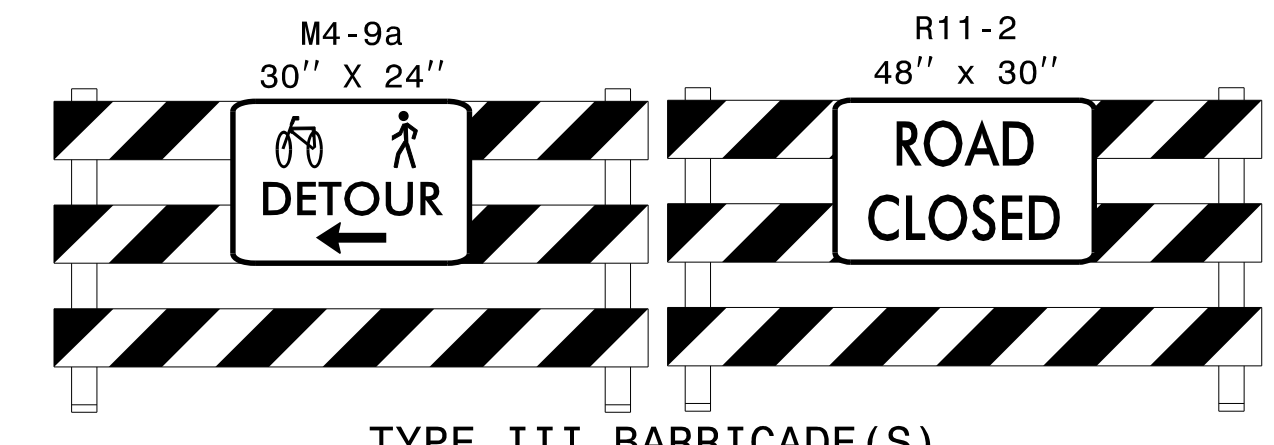

②



③

NOTE:
 MAINTAIN BIKE AND PEDESTRIAN ACCESS TO EXISTING FOOT BRIDGE VIA N. TOPSAIL DR. AND KINSTON AVE.

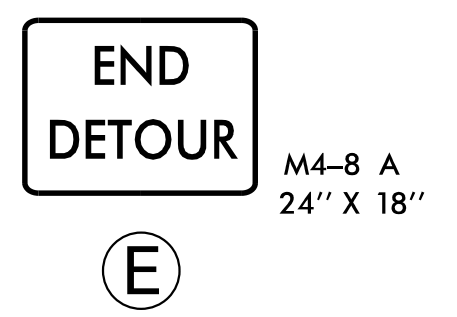
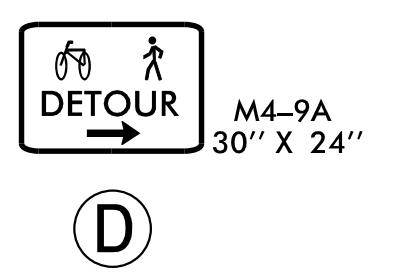
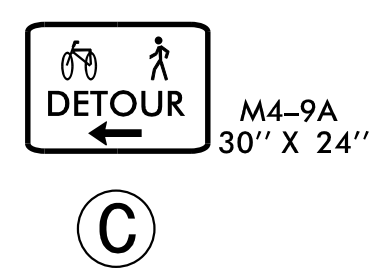
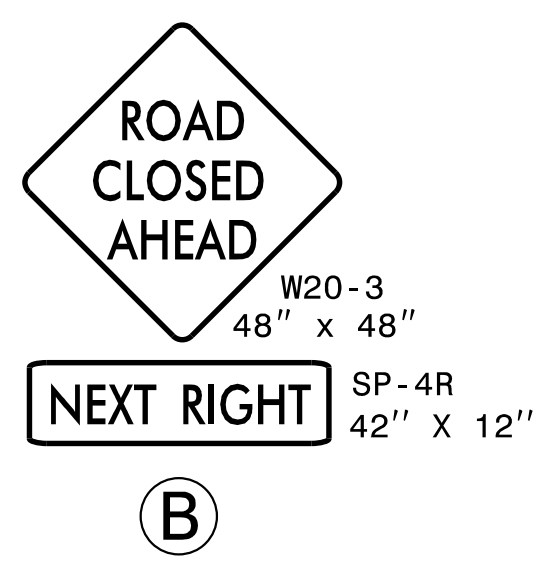
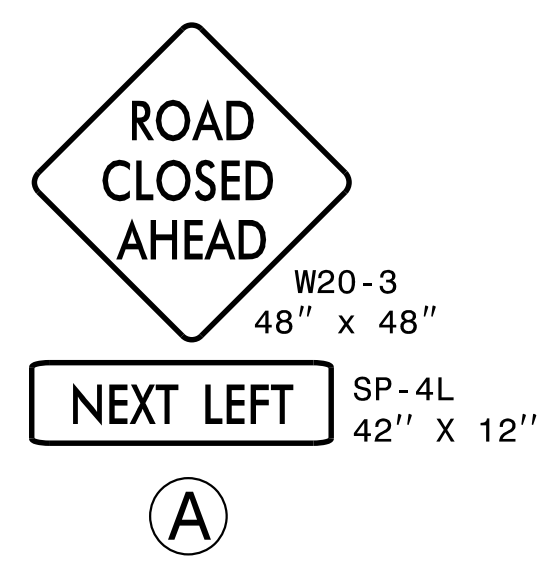
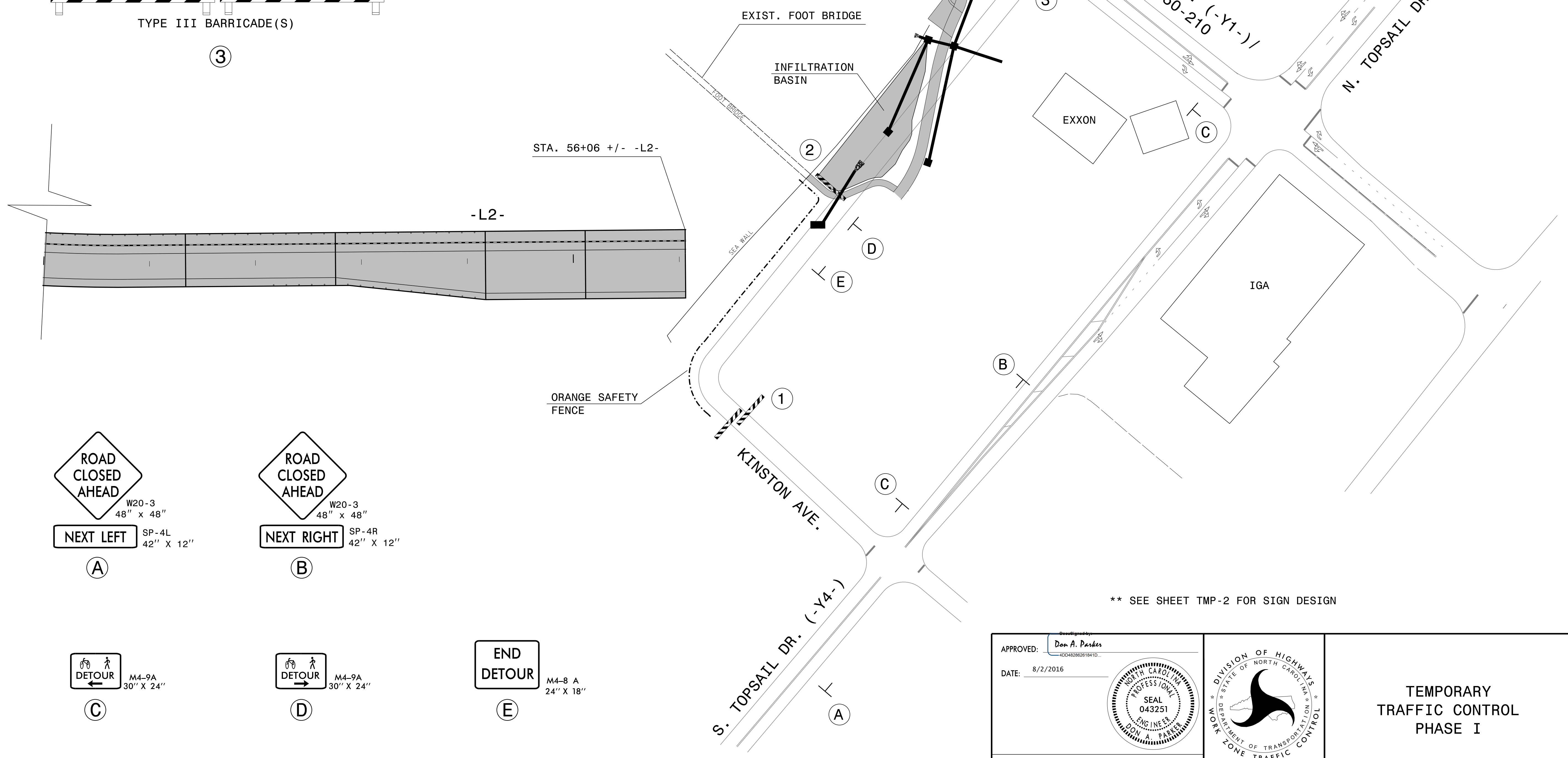

** SEE SHEET TMP-2 FOR SIGN DESIGN

APPROVED: *Don A. Parker*
40D48286261841D

DATE: 8/2/2016

SEAL
 043251
 ENGINEER
 DON A. PARKER

DOCUMENT NOT CONSIDERED FINAL
 UNLESS ALL SIGNATURES COMPLETED

DIVISION OF HIGHWAYS
 NORTH CAROLINA
 DEPARTMENT OF TRANSPORTATION
 WORK ZONE TRAFFIC CONTROL

TEMPORARY
 TRAFFIC CONTROL
 PHASE I

8/2/2016
 P:\TIP\Projects-B\B4929\TrafficControl\TCP\B4929_TC_TMP_05.dgn
 User:sngrgreen