

PROJECT NO. B-5142
IREDELL COUNTY
 STATION: 22+06.00 -L-

SHEET 1 OF 3

PARTIAL PLAN OF SPANS

NOTES
 FOR CONCRETE PARAPET DETAILS AND REINFORCING STEEL, SEE "CONCRETE PARAPET AND END POST DETAILS" SHEETS.
 FOR SECTIONS, SEE "TYPICAL SECTION" SHEETS.
 SEE "PLAN OF SPANS DETAILS" FOR ADDITIONAL REINFORCING STEEL IN WINGS.
 SEE SHEETS S-33 THROUGH S-36 AND SPECIAL PROVISIONS FOR DETAILS AND INSTALLATION OF 8" Ø FORCE MAIN AND 12" Ø WATER MAIN.

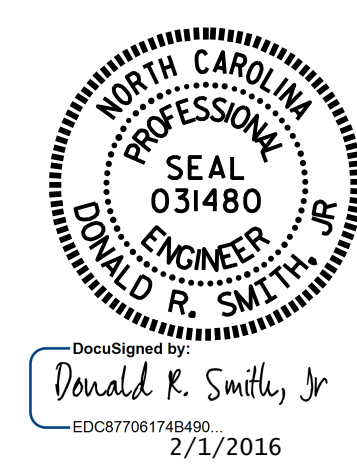

STATE OF NORTH CAROLINA
 DEPARTMENT OF TRANSPORTATION
 RALEIGH
 SUPERSTRUCTURE
 PLAN OF SPANS

DRAWN BY : K. D. LAYNE DATE : 4-29-15
 CHECKED BY : J. D. HAWK DATE : 5-12-15
 DESIGN ENGINEER OF RECORD : T. H. CARROLL DATE : 8-18-15

DOCUMENT NOT CONSIDERED
 FINAL UNLESS ALL
 SIGNATURES COMPLETED

REVISIONS						SHEET NO.
NO.	BY:	DATE:	NO.	BY:	DATE:	S-8
1			3			TOTAL SHEETS
2			4			38