

PLAN

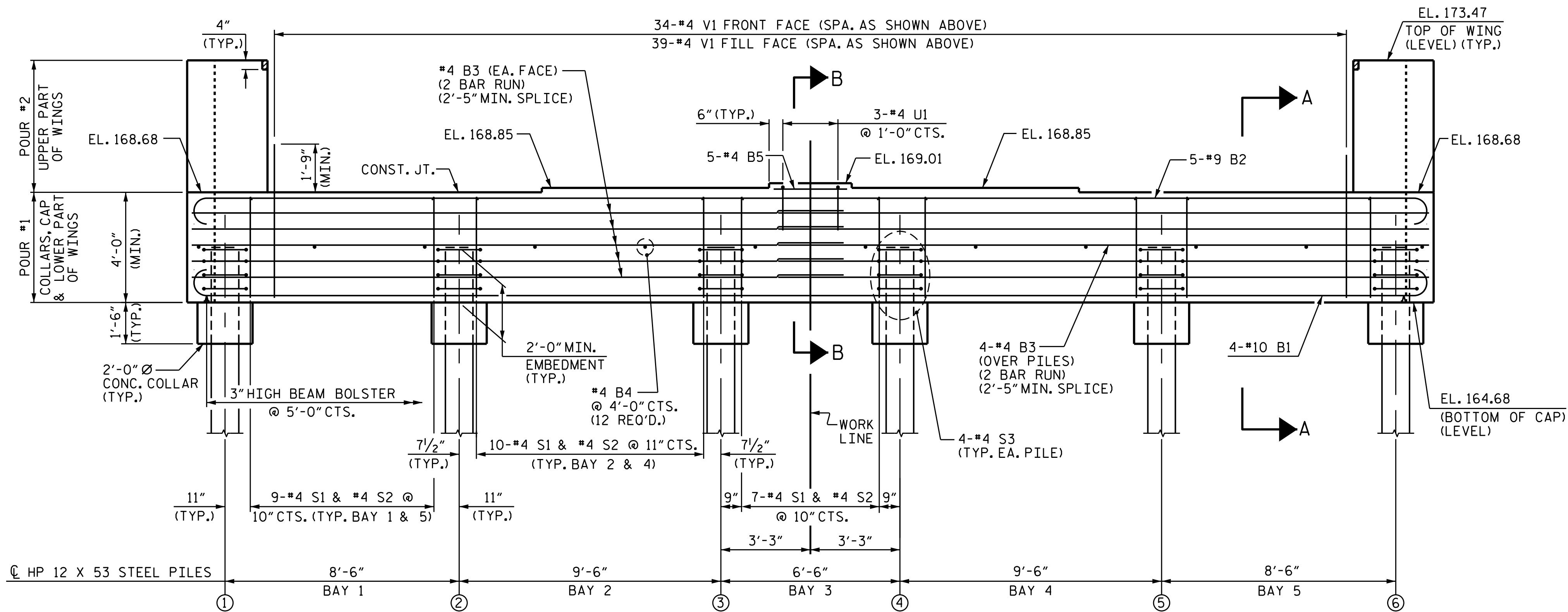

ELEVATION

NOTES

- STIRRUPS IN CAP MAY BE SHIFTED AS NECESSARY TO CLEAR #4 V1 BARS.
- THE TOP SURFACE OF THE END BENT CAP AND WINGS, EXCEPT THE BEARING AREA, SHALL BE RAKED TO A DEPTH OF 1/4".
- THE UPPER PORTION OF THE INTEGRAL END BENT CAP SHALL BE POURED WITH THE SUPERSTRUCTURE. SEE SUPERSTRUCTURE PLANS.
- THE CONCRETE IN THE SHADED AREA OF THE WING SHALL BE POURED AFTER THE CONCRETE BARRIER RAIL IS CAST IF SLIP FORMING IS USED.

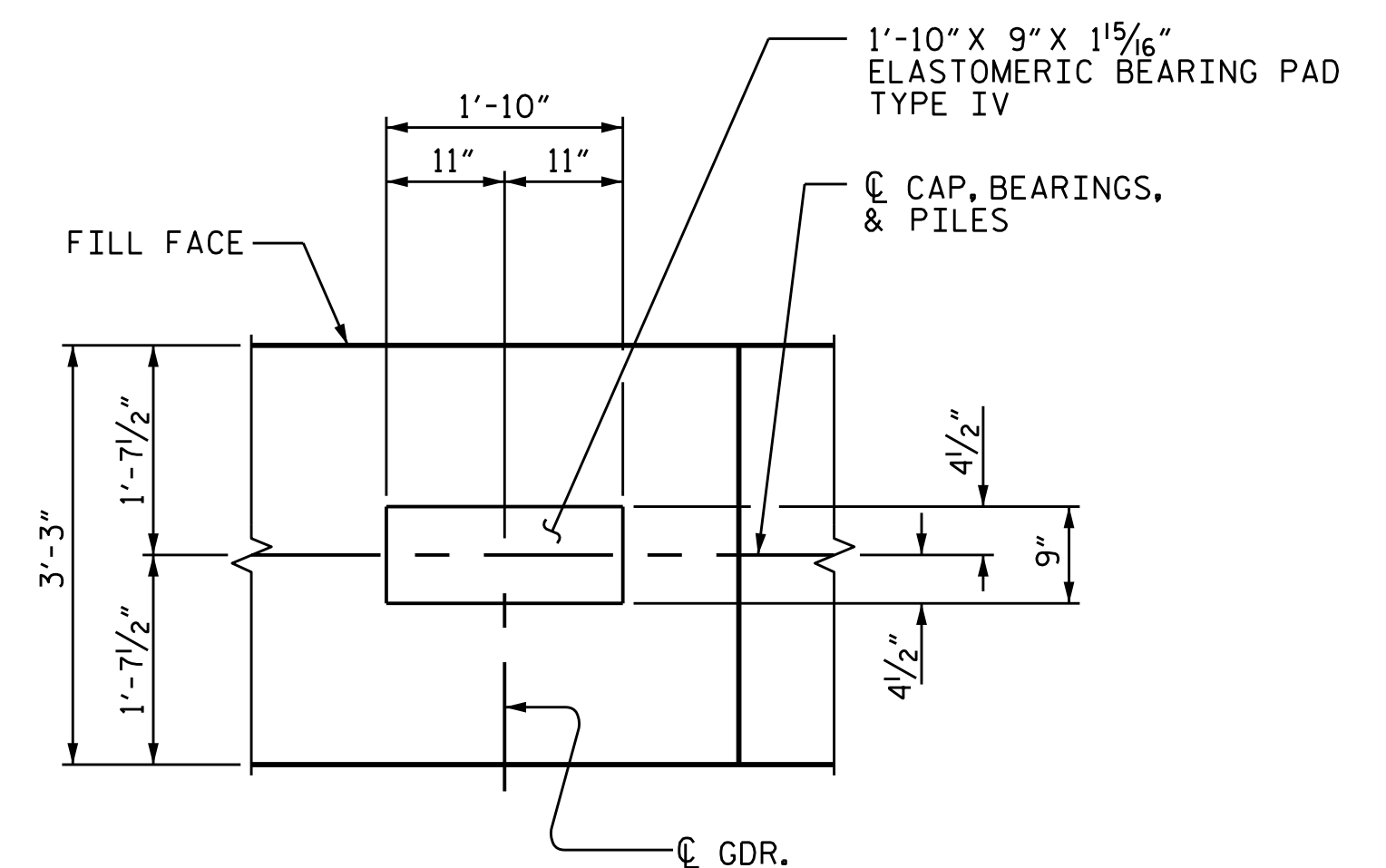

DETAIL "A"

(DETAILS AND DIMENSIONS ARE TYP. FOR EA. BEARING)

PROJECT NO. B-4761  
HALIFAX COUNTY  
 STATION: 20+11.00 -L

SHEET 1 OF 3

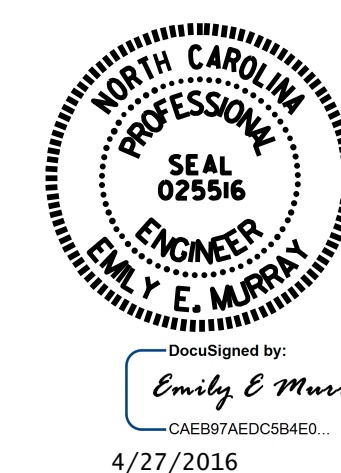

STATE OF NORTH CAROLINA  
 DEPARTMENT OF TRANSPORTATION  
 RALEIGH  
 SUBSTRUCTURE  
 INTEGRAL END BENT 2

DRAWN BY: M.D.PISO DATE: 8-05-2015  
 CHECKED BY: D.G.ELY DATE: 8-25-2015  
 DESIGN ENGINEER OF RECORD: G. KOUCHEKI DATE: 3/14/16

DOCUMENT NOT CONSIDERED  
 FINAL UNLESS ALL  
 SIGNATURES COMPLETED

REVISIONS						SHEET NO.
NO.	BY:	DATE:	NO.	BY:	DATE:	S-27
1			3			TOTAL SHEETS
2			4			31