

NOTE: SEE SHEET 2A FOR PLAN SHEET LAYOUT AT TIME OF INVESTIGATION

STATE OF NORTH CAROLINA
DEPARTMENT OF TRANSPORTATION
DIVISION OF HIGHWAYS
GEOTECHNICAL ENGINEERING UNIT

| | | | |
|-----------------|-----------------------------|-------------|--------------|
| STATE | STATE PROJECT REFERENCE NO. | SHEET NO. | TOTAL SHEETS |
| N.C. | 34915.1.1 (U-3308) | 1 | 34 |
| STATE PROJ. NO. | F.A. PROJ. NO. | DESCRIPTION | |
| 34915.1.1 | STP-55 (20) | P.E. | |
| | | RAW & UTIL. | |

CONTENTS

| LINE | STATION | PLAN | PROFILE | XSECT |
|--------|----------------|------------|---------|--------|
| -LALT- | 13+50 to 36+00 | 4-7 | 25 | |
| -LALT- | 36+29 to 38+25 | 7 | 25 | 32, 33 |
| -LALT- | 38+50 to 49+50 | 8-10 | 25, 26 | |
| -LALT- | 50+00 | 10 | 26 | 34 |
| -LALT- | 50+50 to 52+00 | 10 | 26 | |
| -LALT- | 52+50 | 10 | 26 | 34 |
| -LALT- | 53+00 to 58+50 | 10, 11 | 26 | |
| -LALT- | 59+00 | 11 | 26 | 34 |
| -LALT- | 59+50 to 66+10 | 11-13 | 26 | |
| -Y- | 14+00 to 21+49 | 5, 15, 16 | 27 | |
| -Y4- | 10+00 to 13+85 | 7, 18 | 27 | |
| -Y7- | 10+43 to 14+05 | 8, 19 | 27 | |
| -Y8- | 10+00 to 13+89 | 8, 19 | 27 | |
| -Y10- | 10+00 to 14+05 | 9, 19 | 28 | |
| -Y13- | 10+00 to 11+22 | 9 | 28 | |
| -Y14- | 10+00 to 11+40 | 10 | 28 | |
| -Y15- | 10+00 to 12+05 | 10 | 28 | |
| -Y18- | 10+20 to 17+83 | 11, 22, 23 | 29 | |
| -Y20- | 10+00 to 11+52 | 12 | 29 | |
| -Y22- | 12+55 to 17+90 | 12, 24 | 29 | |
| -R1- | 11+00 to 15+11 | 4 | 30 | |
| -R3- | 10+00 to 13+60 | 4 | 30 | |
| -NSN- | 12+00 to 30+40 | 5, 14-17 | 31 | |

ROADWAY
SUBSURFACE INVESTIGATION

PROJ. REFERENCE NO. 34915.1.1 (U-3308) F.A. PROJ. STP-55 (20)
COUNTY DURHAM
PROJECT DESCRIPTION DURHAM-NC 55 (ALSTON AVE.) FROM NC 147 (BUCK DEAN FREEWAY) TO US 70 BUS/NC 98 (HOLLOWAY ST.)

INVENTORY

CAUTION NOTICE

THE SUBSURFACE INFORMATION AND THE SUBSURFACE INVESTIGATION ON WHICH IT IS BASED WERE MADE FOR THE PURPOSE OF STUDY, PLANNING, AND DESIGN, AND NOT FOR CONSTRUCTION OR PAY PURPOSES. THE VARIOUS FIELD BORING LOGS, ROCK CORES, AND SOIL TEST DATA AVAILABLE MAY BE REVIEWED OR INSPECTED IN RALEIGH BY CONTACTING THE N.C. DEPARTMENT OF TRANSPORTATION, GEOTECHNICAL ENGINEERING UNIT AT 1919 250-4088. NEITHER THE SUBSURFACE PLANS AND REPORTS, NOR THE FIELD BORING LOGS, ROCK CORES, OR SOIL TEST DATA ARE PART OF THE CONTRACT.

GENERAL SOIL AND ROCK STRATA DESCRIPTIONS AND INDICATED BOUNDARIES ARE BASED ON A GEOTECHNICAL INTERPRETATION OF ALL AVAILABLE SUBSURFACE DATA AND MAY NOT NECESSARILY REFLECT THE ACTUAL SUBSURFACE CONDITIONS BETWEEN BORINGS OR BETWEEN SAMPLED STRATA WITHIN THE BOREHOLE. THE LABORATORY SAMPLE DATA AND THE IN SITU (IN-PLACED) TEST DATA CAN BE RELIED ON ONLY TO THE DEGREE OF RELIABILITY INHERENT IN THE STANDARD TEST METHOD. THE OBSERVED WATER LEVELS OR SOIL MOISTURE CONDITIONS INDICATED IN THE SUBSURFACE INVESTIGATIONS ARE AS RECORDED AT THE TIME OF THE INVESTIGATION. THESE WATER LEVELS OR SOIL MOISTURE CONDITIONS MAY VARY CONSIDERABLY WITH TIME ACCORDING TO CLIMATIC CONDITIONS INCLUDING TEMPERATURES, PRECIPITATION, AND WIND, AS WELL AS OTHER NON-CLIMATIC FACTORS.

THE BIDDER OR CONTRACTOR IS CAUTIONED THAT DETAILS SHOWN ON THE SUBSURFACE PLANS ARE PRELIMINARY ONLY AND IN MANY CASES THE FINAL DESIGN DETAILS ARE DIFFERENT. FOR BIDDING AND CONSTRUCTION PURPOSES, REFER TO THE CONSTRUCTION PLANS AND DOCUMENTS FOR FINAL DESIGN INFORMATION ON THIS PROJECT. THE DEPARTMENT DOES NOT WARRANT OR GUARANTEE THE SUFFICIENCY OR ACCURACY OF THE INVESTIGATION MADE, NOR THE INTERPRETATIONS MADE, OR OPINION OF THE DEPARTMENT AS TO THE TYPE OF MATERIALS AND CONDITIONS TO BE ENCOUNTERED. THE BIDDER OR CONTRACTOR IS CAUTIONED TO MAKE SUCH INDEPENDENT SUBSURFACE INVESTIGATIONS AS HE DEEMS NECESSARY TO SATISFY HIMSELF AS TO CONDITIONS TO BE ENCOUNTERED ON THIS PROJECT. THE CONTRACTOR SHALL HAVE NO CLAIM FOR ADDITIONAL COMPENSATION OR FOR AN EXTENSION OF TIME FOR ANY REASON RESULTING FROM THE ACTUAL CONDITIONS ENCOUNTERED AT THE SITE DIFFERING FROM THOSE INDICATED IN THE SUBSURFACE INFORMATION.

PERSONNEL
N.D. MOHS

TIERRA
PERSONNEL
J. HOWARD

C. BRUINSMA

S. HAN

F. COX

INVESTIGATED BY N.D. MOHS

CHECKED BY N.T. ROBERSON

SUBMITTED BY N.T. ROBERSON

DATE FEBRUARY 2012

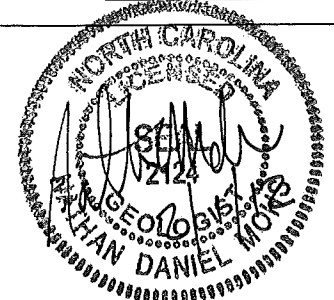

ID: U-3308

CONTRACT:

DRAWN BY: T.T. WALKER, N.D. MOHS

NOTE - THE INFORMATION CONTAINED HEREIN IS NOT IMPLIED OR GUARANTEED BY THE N.C. DEPARTMENT OF TRANSPORTATION AS BEING ACCURATE NOR IT IS CONSIDERED TO BE PART OF THE PLANS, SPECIFICATIONS, OR CONTRACT FOR THE PROJECT.

NOTE - BY HAVING REQUESTED THIS INFORMATION THE CONTRACTOR SPECIFICALLY WAIVES ANY CLAIMS FOR INCREASED COMPENSATION OR EXTENSION OF TIME BASED ON DIFFERENCES BETWEEN THE CONDITIONS INDICATED HEREIN AND THE ACTUAL CONDITIONS AT THE PROJECT SITE.

NORTH CAROLINA DEPARTMENT OF TRANSPORTATION
DIVISION OF HIGHWAYS
GEOTECHNICAL ENGINEERING UNIT

PROJECT REFERENCE NO. 34915.11(U-3308) SHEET NO. 2

SUBSURFACE INVESTIGATION

SOIL AND ROCK LEGEND, TERMS, SYMBOLS, AND ABBREVIATIONS

| SOIL DESCRIPTION | | GRADATION | | ROCK DESCRIPTION | | TERMS AND DEFINITIONS | | | | | | | | | | | | | | | | | | | | | | | | | | | | | | | | | | | | | | | | | | | | | | | | | | | | | | | | | | | | | | | | | | | | | | | | | | | | | | | | | | | | | | | | | | | | | | | | | | | | | | | | | | | | | | | | | | | | | | | | | | | | | | | | | | | | | | | | | | | | | | | | | | | | | | | | | | | | | | | | | | | | | | | | | | | | | | | |
|--|---|---|--|---|-------------------|---|---|---|---|---|-----------------------|----------------------|------------------------------------|----------------------|-------------------|--|--|--|--------------------|--------------|----------------------|--|---------------|--------------|------------------|------------------|------------------------------------|------------------------------------|---|---|--|-------------------|---|--|-----------------------------|----------------------------------|---|-----------------------------|---|---|-----------------------------|--|--|--------------------|--|--|---|--|---|-------------------------------------|------------|-----------------------------------|--|-----------|---|--|---|------------|------|---------|------|-----------|-----------|-------------------|---------------------|----------|------|--------------|----------------|--------------|------------------|-------------|---------------|-----------------|-------|----------------|--------------------|------------------|---|---------------------|-------------------|---|----|-----------------|------------------|--------------|------|---------------|---------|--|----------------------|---|-----------|--|---------------------|---|---|--------------------|---|-------------------------|---|------------------------|---|------------------------------|-------------|--|---|-------------|---|--------------|---|-------------|---|---|---|---|---|---|---|---|---|--------------------------------|-------------------------------|-----------|---------------------------------|--|-------------|--|--------------|--|---|--|--|----------------------|--|--|--------------------------|-------------------|--|--|--|--|--|--------------|--|--|--------------|------|------------|--|--|--|--|---|--|---|--|------------------|----------------|-------------------|----------------|-------------------------|--------|--------|-------|-----------------------|--------|---------|--------|--------------------|---------|----------|------|----------------|------|------|--------|--|--|--|---------------|
| <p>SOIL IS CONSIDERED TO BE THE UNCONSOLIDATED, SEMI-CONSOLIDATED, OR WEATHERED EARTH MATERIALS THAT CAN BE PENETRATED WITH A CONTINUOUS FLIGHT POWER AUGER, AND YIELD LESS THAN 100 BLOWS PER FOOT ACCORDING TO STANDARD PENETRATION TEST (ASTM D-1586). SOIL CLASSIFICATION IS BASED ON THE AASHTO SYSTEM. BASIC DESCRIPTIONS GENERALLY SHALL INCLUDE: CONSISTENCY, COLOR, TEXTURE, MOISTURE, AASHTO CLASSIFICATION, AND OTHER PERTINENT FACTORS SUCH AS MINERALOGICAL COMPOSITION, ANGULARITY, STRUCTURE, PLASTICITY, ETC. EXAMPLE:</p> <p style="text-align: center;"><i>VERY STIFF, SANDY CLAY, MOST WITH INTERBEDDED FINE SAND LAYERS, HIGH PLASTIC, A-7-6</i></p> | | <p>WELL-GRADED - INDICATES A GOOD REPRESENTATION OF PARTICLE SIZES FROM FINE TO COARSE. UNIFORM - INDICATES THAT SOIL PARTICLES ARE ALL APPROXIMATELY THE SAME SIZE. (ALSO POORLY GRADED)</p> <p>GAP-GRADED - INDICATES A MIXTURE OF UNIFORM PARTICLES OF TWO OR MORE SIZES.</p> <p style="text-align: center;">ANGULARITY OF GRAINS</p> <p>THE ANGULARITY OR ROUNDNESS OF SOIL GRAINS IS DESIGNATED BY THE TERMS: ANGULAR, SUBANGULAR, SUBROUNDED, OR ROUNDED.</p> | | <p>HARD ROCK IS NON-COASTAL PLAIN MATERIAL THAT IF TESTED, WOULD YIELD SPT REFUSAL. AN INFERRED ROCK LINE INDICATES THE LEVEL AT WHICH NON-COASTAL PLAIN MATERIAL WOULD YIELD SPT REFUSAL. SPT REFUSAL IS PENETRATION BY A SPLIT SPOON SAMPLER EQUAL TO OR LESS THAN 0.1 FOOT PER 60 BLOWS, IN NON-COASTAL PLAIN MATERIAL. THE TRANSITION BETWEEN SOIL AND ROCK IS OFTEN REPRESENTED BY A ZONE OF WEATHERED ROCK.</p> <p>ROCK MATERIALS ARE TYPICALLY DIVIDED AS FOLLOWS:</p> | | <p>ALLUVIUM (ALLUV.) - SOILS THAT HAVE BEEN TRANSPORTED BY WATER.</p> <p>AQUIFER - A WATER BEARING FORMATION OR STRATA.</p> <p>ARENACEOUS - APPLIED TO ROCKS THAT HAVE BEEN DERIVED FROM SAND OR THAT CONTAIN SAND.</p> <p>ARGILLACEOUS - APPLIED TO ALL ROCKS OR SUBSTANCES COMPOSED OF CLAY MINERALS, OR HAVING A NOTABLE PROPORTION OF CLAY IN THEIR COMPOSITION, AS SHALE, SLATE, ETC.</p> <p>ARTESIAN - GROUND WATER THAT IS UNDER SUFFICIENT PRESSURE TO RISE ABOVE THE LEVEL AT WHICH IT IS ENCOUNTERED, BUT WHICH DOES NOT NECESSARILY RISE TO OR ABOVE THE GROUND SURFACE.</p> <p>CALCAREOUS (CALC.) - SOILS THAT CONTAIN APPRECIABLE AMOUNTS OF CALCIUM CARBONATE.</p> <p>COLLUVIUM - ROCK FRAGMENTS MIXED WITH SOIL DEPOSITED BY GRAVITY ON SLOPE OR AT BOTTOM OF SLOPE.</p> <p>CORE RECOVERY (REC.) - TOTAL LENGTH OF ALL MATERIAL RECOVERED IN THE CORE BARREL DIVIDED BY TOTAL LENGTH OF CORE RUN AND EXPRESSED AS A PERCENTAGE.</p> <p>DIKE - A TABULAR BODY OF IGNEOUS ROCK THAT CUTS ACROSS THE STRUCTURE OF ADJACENT ROCKS OR CUTS MASSIVE ROCK.</p> <p>DIP - THE ANGLE AT WHICH A STRATUM OR ANY PLANAR FEATURE IS INCLINED FROM THE HORIZONTAL.</p> <p>DIP DIRECTION (DIP AZIMUTH) - THE DIRECTION OR BEARING OF THE HORIZONTAL TRACE OF THE LINE OF DIP, MEASURED CLOCKWISE FROM NORTH.</p> <p>FAULT - A FRACTURE OR FRACTURE ZONE ALONG WHICH THERE HAS BEEN DISPLACEMENT OF THE SIDES RELATIVE TO ONE ANOTHER PARALLEL TO THE FRACTURE.</p> <p>FISSILE - A PROPERTY OF SPLITTING ALONG CLOSELY SPACED PARALLEL PLANES.</p> <p>FLOAT - ROCK FRAGMENTS ON SURFACE NEAR THEIR ORIGINAL POSITION AND DISLOGGED FROM PARENT MATERIAL.</p> <p>FLOOD PLAIN (FP) - LAND BORDERING A STREAM, BUILT OF SEDIMENTS DEPOSITED BY THE STREAM.</p> <p>FORMATION (FM) - A MAPPABLE GEOLOGIC UNIT THAT CAN BE RECOGNIZED AND TRACED IN THE FIELD.</p> <p>JOINT - FRACTURE IN ROCK ALONG WHICH NO APPRECIABLE MOVEMENT HAS OCCURRED.</p> <p>LEDGE - A SHELF-LIKE RIDGE OR PROJECTION OF ROCK WHOSE THICKNESS IS SMALL COMPARED TO ITS LATERAL EXTENT.</p> <p>LENS - A BODY OF SOIL OR ROCK THAT THINS OUT IN ONE OR MORE DIRECTIONS.</p> <p>MOTTLED (MOT.) - IRREGULARLY MARKED WITH SPOTS OF DIFFERENT COLORS. MOTTLING IN SOILS USUALLY INDICATES POOR AERATION AND LACK OF GOOD DRAINAGE.</p> <p>PERCHED WATER - WATER MAINTAINED ABOVE THE NORMAL GROUND WATER LEVEL BY THE PRESENCE OF AN INTERVENING IMPERVIOUS STRATUM.</p> <p>RESIDUAL (RES.) SOIL - SOIL FORMED IN PLACE BY THE WEATHERING OF ROCK.</p> <p>ROCK QUALITY DESIGNATION (RQD) - A MEASURE OF ROCK QUALITY DESCRIBED BY TOTAL LENGTH OF ROCK SEGMENTS EQUAL TO OR GREATER THAN 4 INCHES DIVIDED BY THE TOTAL LENGTH OF CORE RUN AND EXPRESSED AS A PERCENTAGE.</p> <p>SAPROLITE (SAP.) - RESIDUAL SOIL THAT RETAINS THE RELIC STRUCTURE OR FABRIC OF THE PARENT ROCK.</p> <p>SILL - AN INTRUSIVE BODY OF IGNEOUS ROCK OF APPROXIMATELY UNIFORM THICKNESS AND RELATIVELY THIN COMPARED WITH ITS LATERAL EXTENT, THAT HAS BEEN EMPLACED PARALLEL TO THE BEDDING OR SCHISTOSITY OF THE INTRUDED ROCKS.</p> <p>SLICKENSIDE - POLISHED AND STRIATED SURFACE THAT RESULTS FROM FRICTION ALONG A FAULT OR SLIP PLANE.</p> <p>STANDARD PENETRATION TEST (PENETRATION RESISTANCE) (SPT) - NUMBER OF BLOWS IN OR BPF) OF A 140 LB. HAMMER FALLING 30 INCHES REQUIRED TO PRODUCE A PENETRATION OF 1 FOOT INTO SOIL WITH A 2 INCH OUTSIDE DIAMETER SPLIT SPOON SAMPLER. SPT REFUSAL IS PENETRATION EQUAL TO OR LESS THAN 0.1 FOOT PER 60 BLOWS.</p> <p>STRATA CORE RECOVERY (SREC) - TOTAL LENGTH OF STRATA MATERIAL RECOVERED DIVIDED BY TOTAL LENGTH OF STRATUM AND EXPRESSED AS A PERCENTAGE.</p> <p>STRATA ROCK QUALITY DESIGNATION (SRQD) - A MEASURE OF ROCK QUALITY DESCRIBED BY TOTAL LENGTH OF ROCK SEGMENTS WITHIN A STRATUM EQUAL TO OR GREATER THAN 4 INCHES DIVIDED BY THE TOTAL LENGTH OF STRATA AND EXPRESSED AS A PERCENTAGE.</p> <p>TOPSOIL (TS) - SURFACE SOILS USUALLY CONTAINING ORGANIC MATTER.</p> | | | | | | | | | | | | | | | | | | | | | | | | | | | | | | | | | | | | | | | | | | | | | | | | | | | | | | | | | | | | | | | | | | | | | | | | | | | | | | | | | | | | | | | | | | | | | | | | | | | | | | | | | | | | | | | | | | | | | | | | | | | | | | | | | | | | | | | | | | | | | | | | | | | | | | | | | | | | | | | | | | | | | | | | | | | | | | | |
| <p style="text-align: center;">SOIL LEGEND AND AASHTO CLASSIFICATION</p> <table border="1" style="width: 100%; border-collapse: collapse;"> <tr> <th>GENERAL CLASS.</th> <th colspan="7">GRANULAR MATERIALS (≤ 3% PASSING #200)</th> <th colspan="7">SILT-CLAY MATERIALS (> 3% PASSING #200)</th> <th colspan="3">ORGANIC MATERIALS</th> </tr> <tr> <th>GROUP CLASS.</th> <th>A-1</th> <th>A-3</th> <th colspan="2">A-2</th> <th>A-4</th> <th>A-5</th> <th>A-6</th> <th>A-7</th> <th>A-1, A-2</th> <th>A-3</th> <th>A-4, A-5</th> <th>A-6, A-7</th> <th colspan="3"></th> </tr> <tr> <th>SYMBOL</th> <td></td> <td></td> <td></td> <td></td> <td></td> <td></td> <td></td> <td></td> <td></td> <td></td> <td></td> <td></td> <td></td> <td></td> <td colspan="3"></td> </tr> <tr> <th>% PASSING</th> <td>10</td> <td>10</td> <td>10</td> <td>10</td> <td>10</td> <td>10</td> <td>10</td> <td>10</td> <td>10</td> <td>10</td> <td>10</td> <td>10</td> <td>10</td> <td>10</td> <td>10</td> <td>10</td> </tr> <tr> <th>LIQUID LIMIT</th> <td>40</td> <td>40</td> <td>40</td> <td>40</td> <td>40</td> <td>40</td> <td>40</td> <td>40</td> <td>40</td> <td>40</td> <td>40</td> <td>40</td> <td>40</td> <td>40</td> <td>40</td> <td>40</td> </tr> <tr> <th>PLASTIC INDEX</th> <td>6</td> <td>6</td> <td>6</td> <td>6</td> <td>6</td> <td>6</td> <td>6</td> <td>6</td> <td>6</td> <td>6</td> <td>6</td> <td>6</td> <td>6</td> <td>6</td> <td>6</td> <td>6</td> </tr> <tr> <th>GROUP INDEX</th> <td>0</td> <td>0</td> <td>0</td> <td>0</td> <td>0</td> <td>0</td> <td>0</td> <td>0</td> <td>0</td> <td>0</td> <td>0</td> <td>0</td> <td>0</td> <td>0</td> <td>0</td> <td>0</td> </tr> <tr> <th>USUAL TYPES OF MAJOR MATERIALS</th> <td>STONE FRAGS, GRAVEL, AND SAND</td> <td>FINE SAND</td> <td colspan="2">SILTY OR CLAYEY GRAVEL AND SAND</td> <td colspan="2">SILTY SOILS</td> <td colspan="2">CLAYEY SOILS</td> <td colspan="3">SOILS WITH LITTLE OR MODERATE AMOUNTS OF ORGANIC MATTER</td> <td colspan="3">HIGHLY ORGANIC SOILS</td> </tr> <tr> <th>GENERATING AS A SUBGRADE</th> <td colspan="6">EXCELLENT TO GOOD</td> <td colspan="3">FAIR TO POOR</td> <td>FAIR TO POOR</td> <td>POOR</td> <td colspan="3">UNSUITABLE</td> </tr> </table> <p style="text-align: center;">PI OF A-7-5 SUBGROUP IS ≤ LL - 30 ; PI OF A-7-6 SUBGROUP IS > LL - 30</p> | | GENERAL CLASS. | GRANULAR MATERIALS (≤ 3% PASSING #200) | | | | | | | SILT-CLAY MATERIALS (> 3% PASSING #200) | | | | | | | ORGANIC MATERIALS | | | GROUP CLASS. | A-1 | A-3 | A-2 | | A-4 | A-5 | A-6 | A-7 | A-1, A-2 | A-3 | A-4, A-5 | A-6, A-7 | | | | SYMBOL | | | | | | | | | | | | | | | | | | % PASSING | 10 | 10 | 10 | 10 | 10 | 10 | 10 | 10 | 10 | 10 | 10 | 10 | 10 | 10 | 10 | 10 | LIQUID LIMIT | 40 | 40 | 40 | 40 | 40 | 40 | 40 | 40 | 40 | 40 | 40 | 40 | 40 | 40 | 40 | 40 | PLASTIC INDEX | 6 | 6 | 6 | 6 | 6 | 6 | 6 | 6 | 6 | 6 | 6 | 6 | 6 | 6 | 6 | 6 | GROUP INDEX | 0 | 0 | 0 | 0 | 0 | 0 | 0 | 0 | 0 | 0 | 0 | 0 | 0 | 0 | 0 | 0 | USUAL TYPES OF MAJOR MATERIALS | STONE FRAGS, GRAVEL, AND SAND | FINE SAND | SILTY OR CLAYEY GRAVEL AND SAND | | SILTY SOILS | | CLAYEY SOILS | | SOILS WITH LITTLE OR MODERATE AMOUNTS OF ORGANIC MATTER | | | HIGHLY ORGANIC SOILS | | | GENERATING AS A SUBGRADE | EXCELLENT TO GOOD | | | | | | FAIR TO POOR | | | FAIR TO POOR | POOR | UNSUITABLE | | | <p style="text-align: center;">MINERALOGICAL COMPOSITION</p> <p>MINERAL NAMES SUCH AS QUARTZ, FELDSPAR, MICA, TALC, KAOLIN, ETC. ARE USED IN DESCRIPTIONS WHENEVER THEY ARE CONSIDERED OF SIGNIFICANCE.</p> | | <p style="text-align: center;">COMPRESSIBILITY</p> <p>SLIGHTLY COMPRESSIBLE LIQUID LIMIT LESS THAN 31 MODERATELY COMPRESSIBLE LIQUID LIMIT EQUAL TO 31-50 HIGHLY COMPRESSIBLE LIQUID LIMIT GREATER THAN 50</p> | | <p style="text-align: center;">PERCENTAGE OF MATERIAL</p> <table border="1" style="width: 100%; border-collapse: collapse;"> <tr> <th>ORGANIC MATERIAL</th> <th>GRANULAR SOILS</th> <th>SILT - CLAY SOILS</th> <th>OTHER MATERIAL</th> </tr> <tr> <td>TRACE OF ORGANIC MATTER</td> <td>2 - 3%</td> <td>3 - 5%</td> <td>TRACE</td> </tr> <tr> <td>LITTLE ORGANIC MATTER</td> <td>3 - 5%</td> <td>5 - 12%</td> <td>LITTLE</td> </tr> <tr> <td>MODERATELY ORGANIC</td> <td>5 - 10%</td> <td>12 - 20%</td> <td>SOME</td> </tr> <tr> <td>HIGHLY ORGANIC</td> <td>>10%</td> <td>>20%</td> <td>HIGHLY</td> </tr> <tr> <td></td> <td></td> <td></td> <td>35% AND ABOVE</td> </tr> </table> | | ORGANIC MATERIAL | GRANULAR SOILS | SILT - CLAY SOILS | OTHER MATERIAL | TRACE OF ORGANIC MATTER | 2 - 3% | 3 - 5% | TRACE | LITTLE ORGANIC MATTER | 3 - 5% | 5 - 12% | LITTLE | MODERATELY ORGANIC | 5 - 10% | 12 - 20% | SOME | HIGHLY ORGANIC | >10% | >20% | HIGHLY | | | | 35% AND ABOVE |
| GENERAL CLASS. | GRANULAR MATERIALS (≤ 3% PASSING #200) | | | | | | | SILT-CLAY MATERIALS (> 3% PASSING #200) | | | | | | | ORGANIC MATERIALS | | | | | | | | | | | | | | | | | | | | | | | | | | | | | | | | | | | | | | | | | | | | | | | | | | | | | | | | | | | | | | | | | | | | | | | | | | | | | | | | | | | | | | | | | | | | | | | | | | | | | | | | | | | | | | | | | | | | | | | | | | | | | | | | | | | | | | | | | | | | | | | | | | | | | | | | | | | | | | | | | | | | | | |
| GROUP CLASS. | A-1 | A-3 | A-2 | | A-4 | A-5 | A-6 | A-7 | A-1, A-2 | A-3 | A-4, A-5 | A-6, A-7 | | | | | | | | | | | | | | | | | | | | | | | | | | | | | | | | | | | | | | | | | | | | | | | | | | | | | | | | | | | | | | | | | | | | | | | | | | | | | | | | | | | | | | | | | | | | | | | | | | | | | | | | | | | | | | | | | | | | | | | | | | | | | | | | | | | | | | | | | | | | | | | | | | | | | | | | | | | | | | | | | | | | | | | | | |
| SYMBOL | | | | | | | | | | | | | | | | | | | | | | | | | | | | | | | | | | | | | | | | | | | | | | | | | | | | | | | | | | | | | | | | | | | | | | | | | | | | | | | | | | | | | | | | | | | | | | | | | | | | | | | | | | | | | | | | | | | | | | | | | | | | | | | | | | | | | | | | | | | | | | | | | | | | | | | | | | | | | | | | | | | | | | | | | | | | | | | | | | | | | |
| % PASSING | 10 | 10 | 10 | 10 | 10 | 10 | 10 | 10 | 10 | 10 | 10 | 10 | 10 | 10 | 10 | 10 | | | | | | | | | | | | | | | | | | | | | | | | | | | | | | | | | | | | | | | | | | | | | | | | | | | | | | | | | | | | | | | | | | | | | | | | | | | | | | | | | | | | | | | | | | | | | | | | | | | | | | | | | | | | | | | | | | | | | | | | | | | | | | | | | | | | | | | | | | | | | | | | | | | | | | | | | | | | | | | | | | | | | |
| LIQUID LIMIT | 40 | 40 | 40 | 40 | 40 | 40 | 40 | 40 | 40 | 40 | 40 | 40 | 40 | 40 | 40 | 40 | | | | | | | | | | | | | | | | | | | | | | | | | | | | | | | | | | | | | | | | | | | | | | | | | | | | | | | | | | | | | | | | | | | | | | | | | | | | | | | | | | | | | | | | | | | | | | | | | | | | | | | | | | | | | | | | | | | | | | | | | | | | | | | | | | | | | | | | | | | | | | | | | | | | | | | | | | | | | | | | | | | | | |
| PLASTIC INDEX | 6 | 6 | 6 | 6 | 6 | 6 | 6 | 6 | 6 | 6 | 6 | 6 | 6 | 6 | 6 | 6 | | | | | | | | | | | | | | | | | | | | | | | | | | | | | | | | | | | | | | | | | | | | | | | | | | | | | | | | | | | | | | | | | | | | | | | | | | | | | | | | | | | | | | | | | | | | | | | | | | | | | | | | | | | | | | | | | | | | | | | | | | | | | | | | | | | | | | | | | | | | | | | | | | | | | | | | | | | | | | | | | | | | | |
| GROUP INDEX | 0 | 0 | 0 | 0 | 0 | 0 | 0 | 0 | 0 | 0 | 0 | 0 | 0 | 0 | 0 | 0 | | | | | | | | | | | | | | | | | | | | | | | | | | | | | | | | | | | | | | | | | | | | | | | | | | | | | | | | | | | | | | | | | | | | | | | | | | | | | | | | | | | | | | | | | | | | | | | | | | | | | | | | | | | | | | | | | | | | | | | | | | | | | | | | | | | | | | | | | | | | | | | | | | | | | | | | | | | | | | | | | | | | | |
| USUAL TYPES OF MAJOR MATERIALS | STONE FRAGS, GRAVEL, AND SAND | FINE SAND | SILTY OR CLAYEY GRAVEL AND SAND | | SILTY SOILS | | CLAYEY SOILS | | SOILS WITH LITTLE OR MODERATE AMOUNTS OF ORGANIC MATTER | | | HIGHLY ORGANIC SOILS | | | | | | | | | | | | | | | | | | | | | | | | | | | | | | | | | | | | | | | | | | | | | | | | | | | | | | | | | | | | | | | | | | | | | | | | | | | | | | | | | | | | | | | | | | | | | | | | | | | | | | | | | | | | | | | | | | | | | | | | | | | | | | | | | | | | | | | | | | | | | | | | | | | | | | | | | | | | | | | | | | | | | | | | | |
| GENERATING AS A SUBGRADE | EXCELLENT TO GOOD | | | | | | FAIR TO POOR | | | FAIR TO POOR | POOR | UNSUITABLE | | | | | | | | | | | | | | | | | | | | | | | | | | | | | | | | | | | | | | | | | | | | | | | | | | | | | | | | | | | | | | | | | | | | | | | | | | | | | | | | | | | | | | | | | | | | | | | | | | | | | | | | | | | | | | | | | | | | | | | | | | | | | | | | | | | | | | | | | | | | | | | | | | | | | | | | | | | | | | | | | | | | | | | | | |
| ORGANIC MATERIAL | GRANULAR SOILS | SILT - CLAY SOILS | OTHER MATERIAL | | | | | | | | | | | | | | | | | | | | | | | | | | | | | | | | | | | | | | | | | | | | | | | | | | | | | | | | | | | | | | | | | | | | | | | | | | | | | | | | | | | | | | | | | | | | | | | | | | | | | | | | | | | | | | | | | | | | | | | | | | | | | | | | | | | | | | | | | | | | | | | | | | | | | | | | | | | | | | | | | | | | | | | | | | | | | | | | | | |
| TRACE OF ORGANIC MATTER | 2 - 3% | 3 - 5% | TRACE | | | | | | | | | | | | | | | | | | | | | | | | | | | | | | | | | | | | | | | | | | | | | | | | | | | | | | | | | | | | | | | | | | | | | | | | | | | | | | | | | | | | | | | | | | | | | | | | | | | | | | | | | | | | | | | | | | | | | | | | | | | | | | | | | | | | | | | | | | | | | | | | | | | | | | | | | | | | | | | | | | | | | | | | | | | | | | | | | | |
| LITTLE ORGANIC MATTER | 3 - 5% | 5 - 12% | LITTLE | | | | | | | | | | | | | | | | | | | | | | | | | | | | | | | | | | | | | | | | | | | | | | | | | | | | | | | | | | | | | | | | | | | | | | | | | | | | | | | | | | | | | | | | | | | | | | | | | | | | | | | | | | | | | | | | | | | | | | | | | | | | | | | | | | | | | | | | | | | | | | | | | | | | | | | | | | | | | | | | | | | | | | | | | | | | | | | | | | |
| MODERATELY ORGANIC | 5 - 10% | 12 - 20% | SOME | | | | | | | | | | | | | | | | | | | | | | | | | | | | | | | | | | | | | | | | | | | | | | | | | | | | | | | | | | | | | | | | | | | | | | | | | | | | | | | | | | | | | | | | | | | | | | | | | | | | | | | | | | | | | | | | | | | | | | | | | | | | | | | | | | | | | | | | | | | | | | | | | | | | | | | | | | | | | | | | | | | | | | | | | | | | | | | | | | |
| HIGHLY ORGANIC | >10% | >20% | HIGHLY | | | | | | | | | | | | | | | | | | | | | | | | | | | | | | | | | | | | | | | | | | | | | | | | | | | | | | | | | | | | | | | | | | | | | | | | | | | | | | | | | | | | | | | | | | | | | | | | | | | | | | | | | | | | | | | | | | | | | | | | | | | | | | | | | | | | | | | | | | | | | | | | | | | | | | | | | | | | | | | | | | | | | | | | | | | | | | | | | | |
| | | | 35% AND ABOVE | | | | | | | | | | | | | | | | | | | | | | | | | | | | | | | | | | | | | | | | | | | | | | | | | | | | | | | | | | | | | | | | | | | | | | | | | | | | | | | | | | | | | | | | | | | | | | | | | | | | | | | | | | | | | | | | | | | | | | | | | | | | | | | | | | | | | | | | | | | | | | | | | | | | | | | | | | | | | | | | | | | | | | | | | | | | | | | | | | |
| <p style="text-align: center;">TEXTURE OR GRAIN SIZE</p> <table border="1" style="width: 100%; border-collapse: collapse;"> <tr> <th>U.S. STD. SIEVE SIZE OPENING (MM)</th> <th>4</th> <th>10</th> <th>40</th> <th>60</th> <th>200</th> <th>270</th> </tr> <tr> <td></td> <td>4.76</td> <td>2.00</td> <td>0.42</td> <td>0.25</td> <td>0.075</td> <td>0.053</td> </tr> <tr> <th>BOULDER (BLDR.)</th> <td></td> <td></td> <td></td> <td></td> <td></td> <td></td> </tr> <tr> <th>COBBLE (COB.)</th> <td></td> <td></td> <td></td> <td></td> <td></td> <td></td> </tr> <tr> <th>GRAVEL (GR.)</th> <td></td> <td></td> <td></td> <td></td> <td></td> <td></td> </tr> <tr> <th>COARSE SAND (CSE. SD.)</th> <td></td> <td></td> <td></td> <td></td> <td></td> <td></td> </tr> <tr> <th>FINE SAND (F SD.)</th> <td></td> <td></td> <td></td> <td></td> <td></td> <td></td> </tr> <tr> <th>SILT (SL.)</th> <td></td> <td></td> <td></td> <td></td> <td></td> <td></td> </tr> <tr> <th>CLAY (CL.)</th> <td></td> <td></td> <td></td> <td></td> <td></td> <td></td> </tr> <tr> <th>GRAIN SIZE</th> <td>MM 305</td> <td>75</td> <td>2.0</td> <td>0.25</td> <td>0.05</td> <td>0.005</td> </tr> <tr> <th></th> <td>IN. 12</td> <td>3</td> <td></td> <td></td> <td></td> <td></td> </tr> </table> | | U.S. STD. SIEVE SIZE OPENING (MM) | 4 | 10 | 40 | 60 | 200 | 270 | | 4.76 | 2.00 | 0.42 | 0.25 | 0.075 | 0.053 | BOULDER (BLDR.) | | | | | | | COBBLE (COB.) | | | | | | | GRAVEL (GR.) | | | | | | | COARSE SAND (CSE. SD.) | | | | | | | FINE SAND (F SD.) | | | | | | | SILT (SL.) | | | | | | | CLAY (CL.) | | | | | | | GRAIN SIZE | MM 305 | 75 | 2.0 | 0.25 | 0.05 | 0.005 | | IN. 12 | 3 | | | | | <p style="text-align: center;">MISCELLANEOUS SYMBOLS</p> <table border="1" style="width: 100%; border-collapse: collapse;"> <tr> <td></td> <td>ROADWAY EMBANKMENT (RE) WITH SOIL DESCRIPTION</td> <td></td> <td>SPT TEST BORING</td> </tr> <tr> <td></td> <td>SOIL SYMBOL</td> <td></td> <td>AUGER BORING</td> </tr> <tr> <td></td> <td>ARTIFICIAL FILL (AF) OTHER THAN ROADWAY EMBANKMENT</td> <td></td> <td>CORE BORING</td> </tr> <tr> <td></td> <td>INFERRED SOIL BOUNDARY</td> <td></td> <td>MONITORING WELL</td> </tr> <tr> <td></td> <td>INFERRED ROCK LINE</td> <td></td> <td>PIEZOMETER INSTALLATION</td> </tr> <tr> <td></td> <td>ALLUVIAL SOIL BOUNDARY</td> <td></td> <td>SLOPE INDICATOR INSTALLATION</td> </tr> <tr> <td></td> <td>DIP & DIP DIRECTION OF ROCK STRUCTURES</td> <td></td> <td>SPT N-VALUE</td> </tr> <tr> <td></td> <td>SOUNDING ROD</td> <td></td> <td>SPT REFUSAL</td> </tr> </table> | | | ROADWAY EMBANKMENT (RE) WITH SOIL DESCRIPTION | | SPT TEST BORING | | SOIL SYMBOL | | AUGER BORING | | ARTIFICIAL FILL (AF) OTHER THAN ROADWAY EMBANKMENT | | CORE BORING | | INFERRED SOIL BOUNDARY | | MONITORING WELL | | INFERRED ROCK LINE | | PIEZOMETER INSTALLATION | | ALLUVIAL SOIL BOUNDARY | | SLOPE INDICATOR INSTALLATION | | DIP & DIP DIRECTION OF ROCK STRUCTURES | | SPT N-VALUE | | SOUNDING ROD | | SPT REFUSAL | <p style="text-align: center;">WEATHERING</p> <p>FRESH - ROCK FRESH, CRYSTALS BRIGHT, FEW JOINTS MAY SHOW SLIGHT STAINING. ROCK RINGS UNDER HAMMER IF CRYSTALLINE.</p> <p>VERY SLIGHT (V SL.) - ROCK GENERALLY FRESH, JOINTS STAINED, SOME JOINTS MAY SHOW THIN CLAY COATINGS IF OPEN. CRYSTALS OR A BROKEN SPECIMEN FACE SHINE BRIGHTLY. ROCK RINGS UNDER HAMMER BLOWS IF OF A CRYSTALLINE NATURE.</p> <p>SLIGHT (SL.) - ROCK GENERALLY FRESH, JOINTS STAINED AND DISCOLORATION EXTENDS INTO ROCK UP TO 1 INCH. OPEN JOINTS MAY CONTAIN CLAY. IN GRANITOID ROCKS SOME OCCASIONAL FELDSPAR CRYSTALS ARE DULL AND DISCOLORED. CRYSTALLINE ROCKS RING UNDER HAMMER BLOWS.</p> <p>MODERATE (MOD.) - SIGNIFICANT PORTIONS OF ROCK SHOW DISCOLORATION AND WEATHERING EFFECTS. IN GRANITOID ROCKS, MOST FELDSPARS ARE DULL AND DISCOLORED, SOME SHOW CLAY. ROCK HAS DULL SOUND UNDER HAMMER BLOWS AND SHOWS SIGNIFICANT LOSS OF STRENGTH AS COMPARED WITH FRESH ROCK.</p> <p>MODERATELY SEVERE (MOD. SEV.) - ALL ROCK EXCEPT QUARTZ DISCOLORED OR STAINED. IN GRANITOID ROCKS, ALL FELDSPARS DULL AND DISCOLORED AND A MAJORITY SHOW KAOLINIZATION. ROCK SHOWS SEVERE LOSS OF STRENGTH AND CAN BE EXCAVATED WITH A GEOLOGIST'S PICK. ROCK GIVES "CLUNK" SOUND WHEN STRUCK. <i>IF TESTED, WOULD YIELD SPT REFUSAL.</i></p> <p>SEVERE (SEV.) - ALL ROCK EXCEPT QUARTZ DISCOLORED OR STAINED. ROCK FABRIC CLEAR AND EVIDENT BUT REDUCED IN STRENGTH TO STURDY SOIL. IN GRANITOID ROCKS ALL FELDSPARS ARE KAOLINIZED TO SOME EXTENT. SOME FRAGMENTS OF STRONG ROCK USUALLY REMAIN. <i>IF TESTED, YIELDS SPT N VALUES > 100 BPF.</i></p> <p>VERY SEVERE (V SEV.) - ALL ROCK EXCEPT QUARTZ DISCOLORED OR STAINED. ROCK FABRIC ELEMENTS ARE DISCERNIBLE BUT THE MASS IS EFFECTIVELY REDUCED TO SOIL STATUS, WITH ONLY FRAGMENTS OF STRONG ROCK REMAINING. SAPROLITE IS AN EXAMPLE OF ROCK WEATHERED TO A DEGREE SUCH THAT ONLY MINOR VESTIGES OF THE ORIGINAL ROCK FABRIC REMAIN. <i>IF TESTED, YIELDS SPT N VALUES < 100 BPF.</i></p> <p>COMPLETE - ROCK REDUCED TO SOIL. ROCK FABRIC NOT DISCERNIBLE, OR DISCERNIBLE ONLY IN SHALL AND SCATTERED CONCENTRATIONS. QUARTZ MAY BE PRESENT AS DIKES OR STRINGERS. SAPROLITE IS ALSO AN EXAMPLE.</p> | | | | | | | | | | | | | | | | | | | | | | | | | | | | | | | | | | | | | | | | | | | | | | | | | | | | | | | | | | | | | | | | | | | | |
| U.S. STD. SIEVE SIZE OPENING (MM) | 4 | 10 | 40 | 60 | 200 | 270 | | | | | | | | | | | | | | | | | | | | | | | | | | | | | | | | | | | | | | | | | | | | | | | | | | | | | | | | | | | | | | | | | | | | | | | | | | | | | | | | | | | | | | | | | | | | | | | | | | | | | | | | | | | | | | | | | | | | | | | | | | | | | | | | | | | | | | | | | | | | | | | | | | | | | | | | | | | | | | | | | | | | | | | | | | | | | | | |
| | 4.76 | 2.00 | 0.42 | 0.25 | 0.075 | 0.053 | | | | | | | | | | | | | | | | | | | | | | | | | | | | | | | | | | | | | | | | | | | | | | | | | | | | | | | | | | | | | | | | | | | | | | | | | | | | | | | | | | | | | | | | | | | | | | | | | | | | | | | | | | | | | | | | | | | | | | | | | | | | | | | | | | | | | | | | | | | | | | | | | | | | | | | | | | | | | | | | | | | | | | | | | | | | | | | |
| BOULDER (BLDR.) | | | | | | | | | | | | | | | | | | | | | | | | | | | | | | | | | | | | | | | | | | | | | | | | | | | | | | | | | | | | | | | | | | | | | | | | | | | | | | | | | | | | | | | | | | | | | | | | | | | | | | | | | | | | | | | | | | | | | | | | | | | | | | | | | | | | | | | | | | | | | | | | | | | | | | | | | | | | | | | | | | | | | | | | | | | | | | | | | | | | | |
| COBBLE (COB.) | | | | | | | | | | | | | | | | | | | | | | | | | | | | | | | | | | | | | | | | | | | | | | | | | | | | | | | | | | | | | | | | | | | | | | | | | | | | | | | | | | | | | | | | | | | | | | | | | | | | | | | | | | | | | | | | | | | | | | | | | | | | | | | | | | | | | | | | | | | | | | | | | | | | | | | | | | | | | | | | | | | | | | | | | | | | | | | | | | | | | |
| GRAVEL (GR.) | | | | | | | | | | | | | | | | | | | | | | | | | | | | | | | | | | | | | | | | | | | | | | | | | | | | | | | | | | | | | | | | | | | | | | | | | | | | | | | | | | | | | | | | | | | | | | | | | | | | | | | | | | | | | | | | | | | | | | | | | | | | | | | | | | | | | | | | | | | | | | | | | | | | | | | | | | | | | | | | | | | | | | | | | | | | | | | | | | | | | |
| COARSE SAND (CSE. SD.) | | | | | | | | | | | | | | | | | | | | | | | | | | | | | | | | | | | | | | | | | | | | | | | | | | | | | | | | | | | | | | | | | | | | | | | | | | | | | | | | | | | | | | | | | | | | | | | | | | | | | | | | | | | | | | | | | | | | | | | | | | | | | | | | | | | | | | | | | | | | | | | | | | | | | | | | | | | | | | | | | | | | | | | | | | | | | | | | | | | | | |
| FINE SAND (F SD.) | | | | | | | | | | | | | | | | | | | | | | | | | | | | | | | | | | | | | | | | | | | | | | | | | | | | | | | | | | | | | | | | | | | | | | | | | | | | | | | | | | | | | | | | | | | | | | | | | | | | | | | | | | | | | | | | | | | | | | | | | | | | | | | | | | | | | | | | | | | | | | | | | | | | | | | | | | | | | | | | | | | | | | | | | | | | | | | | | | | | | |
| SILT (SL.) | | | | | | | | | | | | | | | | | | | | | | | | | | | | | | | | | | | | | | | | | | | | | | | | | | | | | | | | | | | | | | | | | | | | | | | | | | | | | | | | | | | | | | | | | | | | | | | | | | | | | | | | | | | | | | | | | | | | | | | | | | | | | | | | | | | | | | | | | | | | | | | | | | | | | | | | | | | | | | | | | | | | | | | | | | | | | | | | | | | | | |
| CLAY (CL.) | | | | | | | | | | | | | | | | | | | | | | | | | | | | | | | | | | | | | | | | | | | | | | | | | | | | | | | | | | | | | | | | | | | | | | | | | | | | | | | | | | | | | | | | | | | | | | | | | | | | | | | | | | | | | | | | | | | | | | | | | | | | | | | | | | | | | | | | | | | | | | | | | | | | | | | | | | | | | | | | | | | | | | | | | | | | | | | | | | | | | |
| GRAIN SIZE | MM 305 | 75 | 2.0 | 0.25 | 0.05 | 0.005 | | | | | | | | | | | | | | | | | | | | | | | | | | | | | | | | | | | | | | | | | | | | | | | | | | | | | | | | | | | | | | | | | | | | | | | | | | | | | | | | | | | | | | | | | | | | | | | | | | | | | | | | | | | | | | | | | | | | | | | | | | | | | | | | | | | | | | | | | | | | | | | | | | | | | | | | | | | | | | | | | | | | | | | | | | | | | | | |
| | IN. 12 | 3 | | | | | | | | | | | | | | | | | | | | | | | | | | | | | | | | | | | | | | | | | | | | | | | | | | | | | | | | | | | | | | | | | | | | | | | | | | | | | | | | | | | | | | | | | | | | | | | | | | | | | | | | | | | | | | | | | | | | | | | | | | | | | | | | | | | | | | | | | | | | | | | | | | | | | | | | | | | | | | | | | | | | | | | | | | | | | | | | | | | |
| | ROADWAY EMBANKMENT (RE) WITH SOIL DESCRIPTION | | SPT TEST BORING | | | | | | | | | | | | | | | | | | | | | | | | | | | | | | | | | | | | | | | | | | | | | | | | | | | | | | | | | | | | | | | | | | | | | | | | | | | | | | | | | | | | | | | | | | | | | | | | | | | | | | | | | | | | | | | | | | | | | | | | | | | | | | | | | | | | | | | | | | | | | | | | | | | | | | | | | | | | | | | | | | | | | | | | | | | | | | | | | | |
| | SOIL SYMBOL | | AUGER BORING | | | | | | | | | | | | | | | | | | | | | | | | | | | | | | | | | | | | | | | | | | | | | | | | | | | | | | | | | | | | | | | | | | | | | | | | | | | | | | | | | | | | | | | | | | | | | | | | | | | | | | | | | | | | | | | | | | | | | | | | | | | | | | | | | | | | | | | | | | | | | | | | | | | | | | | | | | | | | | | | | | | | | | | | | | | | | | | | | | |
| | ARTIFICIAL FILL (AF) OTHER THAN ROADWAY EMBANKMENT | | CORE BORING | | | | | | | | | | | | | | | | | | | | | | | | | | | | | | | | | | | | | | | | | | | | | | | | | | | | | | | | | | | | | | | | | | | | | | | | | | | | | | | | | | | | | | | | | | | | | | | | | | | | | | | | | | | | | | | | | | | | | | | | | | | | | | | | | | | | | | | | | | | | | | | | | | | | | | | | | | | | | | | | | | | | | | | | | | | | | | | | | | |
| | INFERRED SOIL BOUNDARY | | MONITORING WELL | | | | | | | | | | | | | | | | | | | | | | | | | | | | | | | | | | | | | | | | | | | | | | | | | | | | | | | | | | | | | | | | | | | | | | | | | | | | | | | | | | | | | | | | | | | | | | | | | | | | | | | | | | | | | | | | | | | | | | | | | | | | | | | | | | | | | | | | | | | | | | | | | | | | | | | | | | | | | | | | | | | | | | | | | | | | | | | | | | |
| | INFERRED ROCK LINE | | PIEZOMETER INSTALLATION | | | | | | | | | | | | | | | | | | | | | | | | | | | | | | | | | | | | | | | | | | | | | | | | | | | | | | | | | | | | | | | | | | | | | | | | | | | | | | | | | | | | | | | | | | | | | | | | | | | | | | | | | | | | | | | | | | | | | | | | | | | | | | | | | | | | | | | | | | | | | | | | | | | | | | | | | | | | | | | | | | | | | | | | | | | | | | | | | | |
| | ALLUVIAL SOIL BOUNDARY | | SLOPE INDICATOR INSTALLATION | | | | | | | | | | | | | | | | | | | | | | | | | | | | | | | | | | | | | | | | | | | | | | | | | | | | | | | | | | | | | | | | | | | | | | | | | | | | | | | | | | | | | | | | | | | | | | | | | | | | | | | | | | | | | | | | | | | | | | | | | | | | | | | | | | | | | | | | | | | | | | | | | | | | | | | | | | | | | | | | | | | | | | | | | | | | | | | | | | |
| | DIP & DIP DIRECTION OF ROCK STRUCTURES | | SPT N-VALUE | | | | | | | | | | | | | | | | | | | | | | | | | | | | | | | | | | | | | | | | | | | | | | | | | | | | | | | | | | | | | | | | | | | | | | | | | | | | | | | | | | | | | | | | | | | | | | | | | | | | | | | | | | | | | | | | | | | | | | | | | | | | | | | | | | | | | | | | | | | | | | | | | | | | | | | | | | | | | | | | | | | | | | | | | | | | | | | | | | |
| | SOUNDING ROD | | SPT REFUSAL | | | | | | | | | | | | | | | | | | | | | | | | | | | | | | | | | | | | | | | | | | | | | | | | | | | | | | | | | | | | | | | | | | | | | | | | | | | | | | | | | | | | | | | | | | | | | | | | | | | | | | | | | | | | | | | | | | | | | | | | | | | | | | | | | | | | | | | | | | | | | | | | | | | | | | | | | | | | | | | | | | | | | | | | | | | | | | | | | | |
| <p style="text-align: center;">SOIL MOISTURE - CORRELATION OF TERMS</p> <table border="1" style="width: 100%; border-collapse: collapse;"> <tr> <th>SOIL MOISTURE SCALE (ATTERBERG LIMITS)</th> <th>FIELD MOISTURE DESCRIPTION</th> <th>GUIDE FOR FIELD MOISTURE DESCRIPTION</th> </tr> <tr> <td>LL - LIQUID LIMIT</td> <td>- SATURATED - (SAT.)</td> <td>USUALLY LIQUID; VERY WET, USUALLY FROM BELOW THE GROUND WATER TABLE</td> </tr> <tr> <td>PL - PLASTIC LIMIT</td> <td>- WET - (W)</td> <td>SEMISOLID; REQUIRES DRYING TO ATTAIN OPTIMUM MOISTURE</td> </tr> <tr> <td>OM - OPTIMUM MOISTURE</td> <td>- MOIST - (M)</td> <td>SOLID; AT OR NEAR OPTIMUM MOISTURE</td> </tr> <tr> <td>SL - SHRINKAGE LIMIT</td> <td>- DRY - (D)</td> <td>REQUIRES ADDITIONAL WATER TO ATTAIN OPTIMUM MOISTURE</td> </tr> </table> | | SOIL MOISTURE SCALE (ATTERBERG LIMITS) | FIELD MOISTURE DESCRIPTION | GUIDE FOR FIELD MOISTURE DESCRIPTION | LL - LIQUID LIMIT | - SATURATED - (SAT.) | USUALLY LIQUID; VERY WET, USUALLY FROM BELOW THE GROUND WATER TABLE | PL - PLASTIC LIMIT | - WET - (W) | SEMISOLID; REQUIRES DRYING TO ATTAIN OPTIMUM MOISTURE | OM - OPTIMUM MOISTURE | - MOIST - (M) | SOLID; AT OR NEAR OPTIMUM MOISTURE | SL - SHRINKAGE LIMIT | - DRY - (D) | REQUIRES ADDITIONAL WATER TO ATTAIN OPTIMUM MOISTURE | <p style="text-align: center;">ABBREVIATIONS</p> <table border="1" style="width: 100%; border-collapse: collapse;"> <tr> <td>AR - AUGER REFUSAL</td> <td>HI - HIGHLY</td> <td>W - MOISTURE CONTENT</td> </tr> <tr> <td>BT - BORING TERMINATED</td> <td>MED. - MEDIUM</td> <td>V - VERY</td> </tr> <tr> <td>CL - CLAY</td> <td>MICA - MICACEOUS</td> <td>VST - VANE SHEAR TEST</td> </tr> <tr> <td>CPT - CONE PENETRATION TEST</td> <td>MOD. - MODERATELY</td> <td>WEA. - WEATHERED</td> </tr> <tr> <td>CSE. - COARSE</td> <td>NP - NON PLASTIC</td> <td>W - UNIT WEIGHT</td> </tr> <tr> <td>DMT - DILATOMETER TEST</td> <td>ORG. - ORGANIC</td> <td>W_c - DRY UNIT WEIGHT</td> </tr> <tr> <td>DPT - DYNAMIC PENETRATION TEST</td> <td>PMT - PRESSUREMETER TEST</td> <td></td> </tr> <tr> <td>o - VOID RATIO</td> <td>SAP. - SAPROLITIC</td> <td></td> </tr> <tr> <td>F - FINE</td> <td>SD. - SAND, SANDY</td> <td></td> </tr> <tr> <td>FOSS. - FOSSILIFEROUS</td> <td>SL. - SILT, SILTY</td> <td></td> </tr> <tr> <td>FRAC. - FRACTURED, FRACTURES</td> <td>SLI. - SLIGHTLY</td> <td></td> </tr> <tr> <td>FRAGS. - FRAGMENTS</td> <td>TCR - TRICONE REFUSAL</td> <td></td> </tr> </table> | | AR - AUGER REFUSAL | HI - HIGHLY | W - MOISTURE CONTENT | BT - BORING TERMINATED | MED. - MEDIUM | V - VERY | CL - CLAY | MICA - MICACEOUS | VST - VANE SHEAR TEST | CPT - CONE PENETRATION TEST | MOD. - MODERATELY | WEA. - WEATHERED | CSE. - COARSE | NP - NON PLASTIC | W - UNIT WEIGHT | DMT - DILATOMETER TEST | ORG. - ORGANIC | W _c - DRY UNIT WEIGHT | DPT - DYNAMIC PENETRATION TEST | PMT - PRESSUREMETER TEST | | o - VOID RATIO | SAP. - SAPROLITIC | | F - FINE | SD. - SAND, SANDY | | FOSS. - FOSSILIFEROUS | SL. - SILT, SILTY | | FRAC. - FRACTURED, FRACTURES | SLI. - SLIGHTLY | | FRAGS. - FRAGMENTS | TCR - TRICONE REFUSAL | | <p style="text-align: center;">ROCK HARDNESS</p> <p>VERY HARD - CANNOT BE SCRATCHED BY KNIFE OR SHARP PICK. BREAKING OF HAND SPECIMENS REQUIRES SEVERAL HARD BLOWS OF THE GEOLOGIST'S PICK.</p> <p>HARD - CAN BE SCRATCHED BY KNIFE OR PICK ONLY WITH DIFFICULTY. HARD HAMMER BLOWS REQUIRED TO DETACH HAND SPECIMEN.</p> <p>MODERATELY HARD - CAN BE SCRATCHED BY KNIFE OR PICK. GOUGES OR GROOVES TO 0.25 INCHES DEEP CAN BE EXCAVATED BY HARD BLOW OF A GEOLOGIST'S PICK. HAND SPECIMENS CAN BE DETACHED BY MODERATE BLOWS.</p> <p>MEDIUM HARD - CAN BE GROOVED OR GOUGED 0.05 INCHES DEEP BY FIRM PRESSURE OF KNIFE OR PICK POINT. CAN BE EXCAVATED IN SMALL CHIPS TO PIECES 1 INCH MAXIMUM SIZE BY HARD BLOWS OF THE POINT OF A GEOLOGIST'S PICK.</p> <p>SOFT - CAN BE GROOVED OR GOUGED READILY BY KNIFE OR PICK. CAN BE EXCAVATED IN FRAGMENTS FROM CHIPS TO SEVERAL INCHES IN SIZE BY MODERATE BLOWS OF A PICK POINT. SMALL, THIN PIECES CAN BE BROKEN BY FINGER PRESSURE.</p> <p>VERY SOFT - CAN BE CARVED WITH KNIFE. CAN BE EXCAVATED READILY WITH POINT OF PICK. PIECES 1 INCH OR MORE IN THICKNESS CAN BE BROKEN BY FINGER PRESSURE. CAN BE SCRATCHED READILY BY FINGER NAIL.</p> | | | | | | | | | | | | | | | | | | | | | | | | | | | | | | | | | | | | | | | | | | | | | | | | | | | | | | | | | | | | | | | | | | | | | | | | | | | | | | | | | | | | | | | | | | | | | | | | | | | | | | | | | | | | | | | | | | | | | | | | | | | | | | |
| SOIL MOISTURE SCALE (ATTERBERG LIMITS) | FIELD MOISTURE DESCRIPTION | GUIDE FOR FIELD MOISTURE DESCRIPTION | | | | | | | | | | | | | | | | | | | | | | | | | | | | | | | | | | | | | | | | | | | | | | | | | | | | | | | | | | | | | | | | | | | | | | | | | | | | | | | | | | | | | | | | | | | | | | | | | | | | | | | | | | | | | | | | | | | | | | | | | | | | | | | | | | | | | | | | | | | | | | | | | | | | | | | | | | | | | | | | | | | | | | | | | | | | | | | | | | | |
| LL - LIQUID LIMIT | - SATURATED - (SAT.) | USUALLY LIQUID; VERY WET, USUALLY FROM BELOW THE GROUND WATER TABLE | | | | | | | | | | | | | | | | | | | | | | | | | | | | | | | | | | | | | | | | | | | | | | | | | | | | | | | | | | | | | | | | | | | | | | | | | | | | | | | | | | | | | | | | | | | | | | | | | | | | | | | | | | | | | | | | | | | | | | | | | | | | | | | | | | | | | | | | | | | | | | | | | | | | | | | | | | | | | | | | | | | | | | | | | | | | | | | | | | | |
| PL - PLASTIC LIMIT | - WET - (W) | SEMISOLID; REQUIRES DRYING TO ATTAIN OPTIMUM MOISTURE | | | | | | | | | | | | | | | | | | | | | | | | | | | | | | | | | | | | | | | | | | | | | | | | | | | | | | | | | | | | | | | | | | | | | | | | | | | | | | | | | | | | | | | | | | | | | | | | | | | | | | | | | | | | | | | | | | | | | | | | | | | | | | | | | | | | | | | | | | | | | | | | | | | | | | | | | | | | | | | | | | | | | | | | | | | | | | | | | | | |
| OM - OPTIMUM MOISTURE | - MOIST - (M) | SOLID; AT OR NEAR OPTIMUM MOISTURE | | | | | | | | | | | | | | | | | | | | | | | | | | | | | | | | | | | | | | | | | | | | | | | | | | | | | | | | | | | | | | | | | | | | | | | | | | | | | | | | | | | | | | | | | | | | | | | | | | | | | | | | | | | | | | | | | | | | | | | | | | | | | | | | | | | | | | | | | | | | | | | | | | | | | | | | | | | | | | | | | | | | | | | | | | | | | | | | | | | |
| SL - SHRINKAGE LIMIT | - DRY - (D) | REQUIRES ADDITIONAL WATER TO ATTAIN OPTIMUM MOISTURE | | | | | | | | | | | | | | | | | | | | | | | | | | | | | | | | | | | | | | | | | | | | | | | | | | | | | | | | | | | | | | | | | | | | | | | | | | | | | | | | | | | | | | | | | | | | | | | | | | | | | | | | | | | | | | | | | | | | | | | | | | | | | | | | | | | | | | | | | | | | | | | | | | | | | | | | | | | | | | | | | | | | | | | | | | | | | | | | | | | |
| AR - AUGER REFUSAL | HI - HIGHLY | W - MOISTURE CONTENT | | | | | | | | | | | | | | | | | | | | | | | | | | | | | | | | | | | | | | | | | | | | | | | | | | | | | | | | | | | | | | | | | | | | | | | | | | | | | | | | | | | | | | | | | | | | | | | | | | | | | | | | | | | | | | | | | | | | | | | | | | | | | | | | | | | | | | | | | | | | | | | | | | | | | | | | | | | | | | | | | | | | | | | | | | | | | | | | | | | |
| BT - BORING TERMINATED | MED. - MEDIUM | V - VERY | | | | | | | | | | | | | | | | | | | | | | | | | | | | | | | | | | | | | | | | | | | | | | | | | | | | | | | | | | | | | | | | | | | | | | | | | | | | | | | | | | | | | | | | | | | | | | | | | | | | | | | | | | | | | | | | | | | | | | | | | | | | | | | | | | | | | | | | | | | | | | | | | | | | | | | | | | | | | | | | | | | | | | | | | | | | | | | | | | | |
| CL - CLAY | MICA - MICACEOUS | VST - VANE SHEAR TEST | | | | | | | | | | | | | | | | | | | | | | | | | | | | | | | | | | | | | | | | | | | | | | | | | | | | | | | | | | | | | | | | | | | | | | | | | | | | | | | | | | | | | | | | | | | | | | | | | | | | | | | | | | | | | | | | | | | | | | | | | | | | | | | | | | | | | | | | | | | | | | | | | | | | | | | | | | | | | | | | | | | | | | | | | | | | | | | | | | | |
| CPT - CONE PENETRATION TEST | MOD. - MODERATELY | WEA. - WEATHERED | | | | | | | | | | | | | | | | | | | | | | | | | | | | | | | | | | | | | | | | | | | | | | | | | | | | | | | | | | | | | | | | | | | | | | | | | | | | | | | | | | | | | | | | | | | | | | | | | | | | | | | | | | | | | | | | | | | | | | | | | | | | | | | | | | | | | | | | | | | | | | | | | | | | | | | | | | | | | | | | | | | | | | | | | | | | | | | | | | | |
| CSE. - COARSE | NP - NON PLASTIC | W - UNIT WEIGHT | | | | | | | | | | | | | | | | | | | | | | | | | | | | | | | | | | | | | | | | | | | | | | | | | | | | | | | | | | | | | | | | | | | | | | | | | | | | | | | | | | | | | | | | | | | | | | | | | | | | | | | | | | | | | | | | | | | | | | | | | | | | | | | | | | | | | | | | | | | | | | | | | | | | | | | | | | | | | | | | | | | | | | | | | | | | | | | | | | | |
| DMT - DILATOMETER TEST | ORG. - ORGANIC | W _c - DRY UNIT WEIGHT | | | | | | | | | | | | | | | | | | | | | | | | | | | | | | | | | | | | | | | | | | | | | | | | | | | | | | | | | | | | | | | | | | | | | | | | | | | | | | | | | | | | | | | | | | | | | | | | | | | | | | | | | | | | | | | | | | | | | | | | | | | | | | | | | | | | | | | | | | | | | | | | | | | | | | | | | | | | | | | | | | | | | | | | | | | | | | | | | | | |
| DPT - DYNAMIC PENETRATION TEST | PMT - PRESSUREMETER TEST | | | | | | | | | | | | | | | | | | | | | | | | | | | | | | | | | | | | | | | | | | | | | | | | | | | | | | | | | | | | | | | | | | | | | | | | | | | | | | | | | | | | | | | | | | | | | | | | | | | | | | | | | | | | | | | | | | | | | | | | | | | | | | | | | | | | | | | | | | | | | | | | | | | | | | | | | | | | | | | | | | | | | | | | | | | | | | | | | | | | |
| o - VOID RATIO | SAP. - SAPROLITIC | | | | | | | | | | | | | | | | | | | | | | | | | | | | | | | | | | | | | | | | | | | | | | | | | | | | | | | | | | | | | | | | | | | | | | | | | | | | | | | | | | | | | | | | | | | | | | | | | | | | | | | | | | | | | | | | | | | | | | | | | | | | | | | | | | | | | | | | | | | | | | | | | | | | | | | | | | | | | | | | | | | | | | | | | | | | | | | | | | | | |
| F - FINE | SD. - SAND, SANDY | | | | | | | | | | | | | | | | | | | | | | | | | | | | | | | | | | | | | | | | | | | | | | | | | | | | | | | | | | | | | | | | | | | | | | | | | | | | | | | | | | | | | | | | | | | | | | | | | | | | | | | | | | | | | | | | | | | | | | | | | | | | | | | | | | | | | | | | | | | | | | | | | | | | | | | | | | | | | | | | | | | | | | | | | | | | | | | | | | | | |
| FOSS. - FOSSILIFEROUS | SL. - SILT, SILTY | | | | | | | | | | | | | | | | | | | | | | | | | | | | | | | | | | | | | | | | | | | | | | | | | | | | | | | | | | | | | | | | | | | | | | | | | | | | | | | | | | | | | | | | | | | | | | | | | | | | | | | | | | | | | | | | | | | | | | | | | | | | | | | | | | | | | | | | | | | | | | | | | | | | | | | | | | | | | | | | | | | | | | | | | | | | | | | | | | | | |
| FRAC. - FRACTURED, FRACTURES | SLI. - SLIGHTLY | | | | | | | | | | | | | | | | | | | | | | | | | | | | | | | | | | | | | | | | | | | | | | | | | | | | | | | | | | | | | | | | | | | | | | | | | | | | | | | | | | | | | | | | | | | | | | | | | | | | | | | | | | | | | | | | | | | | | | | | | | | | | | | | | | | | | | | | | | | | | | | | | | | | | | | | | | | | | | | | | | | | | | | | | | | | | | | | | | | | |
| FRAGS. - FRAGMENTS | TCR - TRICONE REFUSAL | | | | | | | | | | | | | | | | | | | | | | | | | | | | | | | | | | | | | | | | | | | | | | | | | | | | | | | | | | | | | | | | | | | | | | | | | | | | | | | | | | | | | | | | | | | | | | | | | | | | | | | | | | | | | | | | | | | | | | | | | | | | | | | | | | | | | | | | | | | | | | | | | | | | | | | | | | | | | | | | | | | | | | | | | | | | | | | | | | | | |
| <p style="text-align: center;">PLASTICITY</p> <table border="1" style="width: 100%; border-collapse: collapse;"> <tr> <th>NONPLASTIC</th> <th colspan="2">PLASTICITY INDEX (PI)</th> <th>DRY STRENGTH</th> </tr> <tr> <td>LOW PLASTICITY</td> <td>0-5</td> <td></td> <td>VERY LOW</td> </tr> <tr> <td>MED. PLASTICITY</td> <td>6-15</td> <td></td> <td>SLIGHT</td> </tr> <tr> <td>HIGH PLASTICITY</td> <td>16-25</td> <td></td> <td>MEDIUM</td> </tr> <tr> <td></td> <td>26 OR MORE</td> <td></td> <td>HIGH</td> </tr> </table> | | NONPLASTIC | PLASTICITY INDEX (PI) | | DRY STRENGTH | LOW PLASTICITY | 0-5 | | VERY LOW | MED. PLASTICITY | 6-15 | | SLIGHT | HIGH PLASTICITY | 16-25 | | MEDIUM | | 26 OR MORE | | HIGH | <p style="text-align: center;">EQUIPMENT USED ON SUBJECT PROJECT</p> <table border="1" style="width: 100%; border-collapse: collapse;"> <tr> <th>DRILL UNITS:</th> <th>ADVANCING TOOLS:</th> <th>HAMMER TYPE:</th> </tr> <tr> <td><input type="checkbox"/> MOBILE B-</td> <td><input type="checkbox"/> CLAY BITS</td> <td><input type="checkbox"/> AUTOMATIC <input checked="" type="checkbox"/> MANUAL</td> </tr> <tr> <td><input checked="" type="checkbox"/> BK-51</td> <td><input checked="" type="checkbox"/> 6" CONTINUOUS FLIGHT AUGER</td> <td>CORE SIZE:</td> </tr> <tr> <td><input checked="" type="checkbox"/> CME-45C</td> <td><input checked="" type="checkbox"/> 6" HOLLOW AUGERS</td> <td><input type="checkbox"/> -B</td> </tr> <tr> <td><input type="checkbox"/> CME-550</td> <td><input type="checkbox"/> HARD FACED FINGER BITS</td> <td><input type="checkbox"/> -N</td> </tr> <tr> <td><input type="checkbox"/> PORTABLE HOIST</td> <td><input type="checkbox"/> TUNG-CARBIDE INSERTS</td> <td><input type="checkbox"/> -H</td> </tr> <tr> <td></td> <td><input type="checkbox"/> CASING <input type="checkbox"/> W/ ADVANCER</td> <td>HAND TOOLS:</td> </tr> <tr> <td></td> <td><input type="checkbox"/> TRICONE _____ STEEL TEETH</td> <td><input type="checkbox"/> POST HOLE DIGGER</td> </tr> <tr> <td></td> <td><input type="checkbox"/> TRICONE _____ TUNG-CARB.</td> <td><input type="checkbox"/> HAND AUGER</td> </tr> <tr> <td></td> <td><input type="checkbox"/> CORE BIT</td> <td><input checked="" type="checkbox"/> SOUNDING ROD</td> </tr> <tr> <td></td> <td></td> <td><input type="checkbox"/> VANE SHEAR TEST</td> </tr> </table> | | DRILL UNITS: | ADVANCING TOOLS: | HAMMER TYPE: | <input type="checkbox"/> MOBILE B- | <input type="checkbox"/> CLAY BITS | <input type="checkbox"/> AUTOMATIC <input checked="" type="checkbox"/> MANUAL | <input checked="" type="checkbox"/> BK-51 | <input checked="" type="checkbox"/> 6" CONTINUOUS FLIGHT AUGER | CORE SIZE: | <input checked="" type="checkbox"/> CME-45C | <input checked="" type="checkbox"/> 6" HOLLOW AUGERS | <input type="checkbox"/> -B | <input type="checkbox"/> CME-550 | <input type="checkbox"/> HARD FACED FINGER BITS | <input type="checkbox"/> -N | <input type="checkbox"/> PORTABLE HOIST | <input type="checkbox"/> TUNG-CARBIDE INSERTS | <input type="checkbox"/> -H | | <input type="checkbox"/> CASING <input type="checkbox"/> W/ ADVANCER | HAND TOOLS: | | <input type="checkbox"/> TRICONE _____ STEEL TEETH | <input type="checkbox"/> POST HOLE DIGGER | | <input type="checkbox"/> TRICONE _____ TUNG-CARB. | <input type="checkbox"/> HAND AUGER | | <input type="checkbox"/> CORE BIT | <input checked="" type="checkbox"/> SOUNDING ROD | | | <input type="checkbox"/> VANE SHEAR TEST | <p style="text-align: center;">FRACTURE SPACING</p> <table border="1" style="width: 100%; border-collapse: collapse;"> <tr> <th>TERM</th> <th>SPACING</th> <th>TERM</th> <th>THICKNESS</th> </tr> <tr> <td>VERY WIDE</td> <td>MORE THAN 10 FEET</td> <td>VERY THICKLY BEDDED</td> <td>> 4 FEET</td> </tr> <tr> <td>WIDE</td> <td>3 TO 10 FEET</td> <td>THICKLY BEDDED</td> <td>1.5 - 4 FEET</td> </tr> <tr> <td>MODERATELY CLOSE</td> <td>1 TO 3 FEET</td> <td>THINLY BEDDED</td> <td>0.16 - 1.5 FEET</td> </tr> <tr> <td>CLOSE</td> <td>0.16 TO 1 FEET</td> <td>VERY THINLY BEDDED</td> <td>0.03 - 0.16 FEET</td> </tr> <tr> <td>VERY CLOSE</td> <td>LESS THAN 0.16 FEET</td> <td>THICKLY LAMINATED</td> <td>0.008 - 0.03 FEET</td> </tr> <tr> <td></td> <td></td> <td>THINLY LAMINATED</td> <td>< 0.008 FEET</td> </tr> </table> <p style="text-align: center;">BEDDING</p> <p>FOR SEDIMENTARY ROCKS, INDURATION IS THE HARDENING OF THE MATERIAL BY CEMENTING, HEAT, PRESSURE, ETC.</p> <table border="1" style="width: 100%; border-collapse: collapse;"> <tr> <th>TERM</th> <th>DESCRIPTION</th> </tr> <tr> <td>FRIABLE</td> <td>RUBBING WITH FINGER FREES NUMEROUS GRAINS; GENTLE BLOW BY HAMMER DISINTEGRATES SAMPLE.</td> </tr> <tr> <td>MODERATELY INDURATED</td> <td>GRAINS CAN BE SEPARATED FROM SAMPLE WITH STEEL PROBE; BREAKS EASILY WHEN HIT WITH HAMMER.</td> </tr> <tr> <td>INDURATED</td> <td>GRAINS ARE DIFFICULT TO SEPARATE WITH STEEL PROBE; DIFFICULT TO BREAK WITH HAMMER.</td> </tr> <tr> <td>EXTREMELY INDURATED</td> <td>SHARP HAMMER BLOWS REQUIRED TO BREAK SAMPLE; SAMPLE BREAKS ACROSS GRAINS.</td> </tr> </table> | | TERM | SPACING | TERM | THICKNESS | VERY WIDE | MORE THAN 10 FEET | VERY THICKLY BEDDED | > 4 FEET | WIDE | 3 TO 10 FEET | THICKLY BEDDED | 1.5 - 4 FEET | MODERATELY CLOSE | 1 TO 3 FEET | THINLY BEDDED | 0.16 - 1.5 FEET | CLOSE | 0.16 TO 1 FEET | VERY THINLY BEDDED | 0.03 - 0.16 FEET | VERY CLOSE | LESS THAN 0.16 FEET | THICKLY LAMINATED | 0.008 - 0.03 FEET | | | THINLY LAMINATED | < 0.008 FEET | TERM | DESCRIPTION | FRIABLE | RUBBING WITH FINGER FREES NUMEROUS GRAINS; GENTLE BLOW BY HAMMER DISINTEGRATES SAMPLE. | MODERATELY INDURATED | GRAINS CAN BE SEPARATED FROM SAMPLE WITH STEEL PROBE; BREAKS EASILY WHEN HIT WITH HAMMER. | INDURATED | GRAINS ARE DIFFICULT TO SEPARATE WITH STEEL PROBE; DIFFICULT TO BREAK WITH HAMMER. | EXTREMELY INDURATED | SHARP HAMMER BLOWS REQUIRED TO BREAK SAMPLE; SAMPLE BREAKS ACROSS GRAINS. | | | | | | | | | | | | | | | | | | | | | | | | | | | | | | | | | | | | | | | | | | | | | | | | | | | | | | | | | | | | | | | | | | | | | | | | | | | | | | | | | | | | | |
| NONPLASTIC | PLASTICITY INDEX (PI) | | DRY STRENGTH | | | | | | | | | | | | | | | | | | | | | | | | | | | | | | | | | | | | | | | | | | | | | | | | | | | | | | | | | | | | | | | | | | | | | | | | | | | | | | | | | | | | | | | | | | | | | | | | | | | | | | | | | | | | | | | | | | | | | | | | | | | | | | | | | | | | | | | | | | | | | | | | | | | | | | | | | | | | | | | | | | | | | | | | | | | | | | | | | | |
| LOW PLASTICITY | 0-5 | | VERY LOW | | | | | | | | | | | | | | | | | | | | | | | | | | | | | | | | | | | | | | | | | | | | | | | | | | | | | | | | | | | | | | | | | | | | | | | | | | | | | | | | | | | | | | | | | | | | | | | | | | | | | | | | | | | | | | | | | | | | | | | | | | | | | | | | | | | | | | | | | | | | | | | | | | | | | | | | | | | | | | | | | | | | | | | | | | | | | | | | | | |
| MED. PLASTICITY | 6-15 | | SLIGHT | | | | | | | | | | | | | | | | | | | | | | | | | | | | | | | | | | | | | | | | | | | | | | | | | | | | | | | | | | | | | | | | | | | | | | | | | | | | | | | | | | | | | | | | | | | | | | | | | | | | | | | | | | | | | | | | | | | | | | | | | | | | | | | | | | | | | | | | | | | | | | | | | | | | | | | | | | | | | | | | | | | | | | | | | | | | | | | | | | |
| HIGH PLASTICITY | 16-25 | | MEDIUM | | | | | | | | | | | | | | | | | | | | | | | | | | | | | | | | | | | | | | | | | | | | | | | | | | | | | | | | | | | | | | | | | | | | | | | | | | | | | | | | | | | | | | | | | | | | | | | | | | | | | | | | | | | | | | | | | | | | | | | | | | | | | | | | | | | | | | | | | | | | | | | | | | | | | | | | | | | | | | | | | | | | | | | | | | | | | | | | | | |
| | 26 OR MORE | | HIGH | | | | | | | | | | | | | | | | | | | | | | | | | | | | | | | | | | | | | | | | | | | | | | | | | | | | | | | | | | | | | | | | | | | | | | | | | | | | | | | | | | | | | | | | | | | | | | | | | | | | | | | | | | | | | | | | | | | | | | | | | | | | | | | | | | | | | | | | | | | | | | | | | | | | | | | | | | | | | | | | | | | | | | | | | | | | | | | | | | |
| DRILL UNITS: | ADVANCING TOOLS: | HAMMER TYPE: | | | | | | | | | | | | | | | | | | | | | | | | | | | | | | | | | | | | | | | | | | | | | | | | | | | | | | | | | | | | | | | | | | | | | | | | | | | | | | | | | | | | | | | | | | | | | | | | | | | | | | | | | | | | | | | | | | | | | | | | | | | | | | | | | | | | | | | | | | | | | | | | | | | | | | | | | | | | | | | | | | | | | | | | | | | | | | | | | | | |
| <input type="checkbox"/> MOBILE B- | <input type="checkbox"/> CLAY BITS | <input type="checkbox"/> AUTOMATIC <input checked="" type="checkbox"/> MANUAL | | | | | | | | | | | | | | | | | | | | | | | | | | | | | | | | | | | | | | | | | | | | | | | | | | | | | | | | | | | | | | | | | | | | | | | | | | | | | | | | | | | | | | | | | | | | | | | | | | | | | | | | | | | | | | | | | | | | | | | | | | | | | | | | | | | | | | | | | | | | | | | | | | | | | | | | | | | | | | | | | | | | | | | | | | | | | | | | | | | |
| <input checked="" type="checkbox"/> BK-51 | <input checked="" type="checkbox"/> 6" CONTINUOUS FLIGHT AUGER | CORE SIZE: | | | | | | | | | | | | | | | | | | | | | | | | | | | | | | | | | | | | | | | | | | | | | | | | | | | | | | | | | | | | | | | | | | | | | | | | | | | | | | | | | | | | | | | | | | | | | | | | | | | | | | | | | | | | | | | | | | | | | | | | | | | | | | | | | | | | | | | | | | | | | | | | | | | | | | | | | | | | | | | | | | | | | | | | | | | | | | | | | | | |
| <input checked="" type="checkbox"/> CME-45C | <input checked="" type="checkbox"/> 6" HOLLOW AUGERS | <input type="checkbox"/> -B | | | | | | | | | | | | | | | | | | | | | | | | | | | | | | | | | | | | | | | | | | | | | | | | | | | | | | | | | | | | | | | | | | | | | | | | | | | | | | | | | | | | | | | | | | | | | | | | | | | | | | | | | | | | | | | | | | | | | | | | | | | | | | | | | | | | | | | | | | | | | | | | | | | | | | | | | | | | | | | | | | | | | | | | | | | | | | | | | | | |
| <input type="checkbox"/> CME-550 | <input type="checkbox"/> HARD FACED FINGER BITS | <input type="checkbox"/> -N | | | | | | | | | | | | | | | | | | | | | | | | | | | | | | | | | | | | | | | | | | | | | | | | | | | | | | | | | | | | | | | | | | | | | | | | | | | | | | | | | | | | | | | | | | | | | | | | | | | | | | | | | | | | | | | | | | | | | | | | | | | | | | | | | | | | | | | | | | | | | | | | | | | | | | | | | | | | | | | | | | | | | | | | | | | | | | | | | | | |
| <input type="checkbox"/> PORTABLE HOIST | <input type="checkbox"/> TUNG-CARBIDE INSERTS | <input type="checkbox"/> -H | | | | | | | | | | | | | | | | | | | | | | | | | | | | | | | | | | | | | | | | | | | | | | | | | | | | | | | | | | | | | | | | | | | | | | | | | | | | | | | | | | | | | | | | | | | | | | | | | | | | | | | | | | | | | | | | | | | | | | | | | | | | | | | | | | | | | | | | | | | | | | | | | | | | | | | | | | | | | | | | | | | | | | | | | | | | | | | | | | | |
| | <input type="checkbox"/> CASING <input type="checkbox"/> W/ ADVANCER | HAND TOOLS: | | | | | | | | | | | | | | | | | | | | | | | | | | | | | | | | | | | | | | | | | | | | | | | | | | | | | | | | | | | | | | | | | | | | | | | | | | | | | | | | | | | | | | | | | | | | | | | | | | | | | | | | | | | | | | | | | | | | | | | | | | | | | | | | | | | | | | | | | | | | | | | | | | | | | | | | | | | | | | | | | | | | | | | | | | | | | | | | | | | |
| | <input type="checkbox"/> TRICONE _____ STEEL TEETH | <input type="checkbox"/> POST HOLE DIGGER | | | | | | | | | | | | | | | | | | | | | | | | | | | | | | | | | | | | | | | | | | | | | | | | | | | | | | | | | | | | | | | | | | | | | | | | | | | | | | | | | | | | | | | | | | | | | | | | | | | | | | | | | | | | | | | | | | | | | | | | | | | | | | | | | | | | | | | | | | | | | | | | | | | | | | | | | | | | | | | | | | | | | | | | | | | | | | | | | | | |
| | <input type="checkbox"/> TRICONE _____ TUNG-CARB. | <input type="checkbox"/> HAND AUGER | | | | | | | | | | | | | | | | | | | | | | | | | | | | | | | | | | | | | | | | | | | | | | | | | | | | | | | | | | | | | | | | | | | | | | | | | | | | | | | | | | | | | | | | | | | | | | | | | | | | | | | | | | | | | | | | | | | | | | | | | | | | | | | | | | | | | | | | | | | | | | | | | | | | | | | | | | | | | | | | | | | | | | | | | | | | | | | | | | | |
| | <input type="checkbox"/> CORE BIT | <input checked="" type="checkbox"/> SOUNDING ROD | | | | | | | | | | | | | | | | | | | | | | | | | | | | | | | | | | | | | | | | | | | | | | | | | | | | | | | | | | | | | | | | | | | | | | | | | | | | | | | | | | | | | | | | | | | | | | | | | | | | | | | | | | | | | | | | | | | | | | | | | | | | | | | | | | | | | | | | | | | | | | | | | | | | | | | | | | | | | | | | | | | | | | | | | | | | | | | | | | | |
| | | <input type="checkbox"/> VANE SHEAR TEST | | | | | | | | | | | | | | | | | | | | | | | | | | | | | | | | | | | | | | | | | | | | | | | | | | | | | | | | | | | | | | | | | | | | | | | | | | | | | | | | | | | | | | | | | | | | | | | | | | | | | | | | | | | | | | | | | | | | | | | | | | | | | | | | | | | | | | | | | | | | | | | | | | | | | | | | | | | | | | | | | | | | | | | | | | | | | | | | | | | |
| TERM | SPACING | TERM | THICKNESS | | | | | | | | | | | | | | | | | | | | | | | | | | | | | | | | | | | | | | | | | | | | | | | | | | | | | | | | | | | | | | | | | | | | | | | | | | | | | | | | | | | | | | | | | | | | | | | | | | | | | | | | | | | | | | | | | | | | | | | | | | | | | | | | | | | | | | | | | | | | | | | | | | | | | | | | | | | | | | | | | | | | | | | | | | | | | | | | | | |
| VERY WIDE | MORE THAN 10 FEET | VERY THICKLY BEDDED | > 4 FEET | | | | | | | | | | | | | | | | | | | | | | | | | | | | | | | | | | | | | | | | | | | | | | | | | | | | | | | | | | | | | | | | | | | | | | | | | | | | | | | | | | | | | | | | | | | | | | | | | | | | | | | | | | | | | | | | | | | | | | | | | | | | | | | | | | | | | | | | | | | | | | | | | | | | | | | | | | | | | | | | | | | | | | | | | | | | | | | | | | |
| WIDE | 3 TO 10 FEET | THICKLY BEDDED | 1.5 - 4 FEET | | | | | | | | | | | | | | | | | | | | | | | | | | | | | | | | | | | | | | | | | | | | | | | | | | | | | | | | | | | | | | | | | | | | | | | | | | | | | | | | | | | | | | | | | | | | | | | | | | | | | | | | | | | | | | | | | | | | | | | | | | | | | | | | | | | | | | | | | | | | | | | | | | | | | | | | | | | | | | | | | | | | | | | | | | | | | | | | | | |
| MODERATELY CLOSE | 1 TO 3 FEET | THINLY BEDDED | 0.16 - 1.5 FEET | | | | | | | | | | | | | | | | | | | | | | | | | | | | | | | | | | | | | | | | | | | | | | | | | | | | | | | | | | | | | | | | | | | | | | | | | | | | | | | | | | | | | | | | | | | | | | | | | | | | | | | | | | | | | | | | | | | | | | | | | | | | | | | | | | | | | | | | | | | | | | | | | | | | | | | | | | | | | | | | | | | | | | | | | | | | | | | | | | |
| CLOSE | 0.16 TO 1 FEET | VERY THINLY BEDDED | 0.03 - 0.16 FEET | | | | | | | | | | | | | | | | | | | | | | | | | | | | | | | | | | | | | | | | | | | | | | | | | | | | | | | | | | | | | | | | | | | | | | | | | | | | | | | | | | | | | | | | | | | | | | | | | | | | | | | | | | | | | | | | | | | | | | | | | | | | | | | | | | | | | | | | | | | | | | | | | | | | | | | | | | | | | | | | | | | | | | | | | | | | | | | | | | |
| VERY CLOSE | LESS THAN 0.16 FEET | THICKLY LAMINATED | 0.008 - 0.03 FEET | | | | | | | | | | | | | | | | | | | | | | | | | | | | | | | | | | | | | | | | | | | | | | | | | | | | | | | | | | | | | | | | | | | | | | | | | | | | | | | | | | | | | | | | | | | | | | | | | | | | | | | | | | | | | | | | | | | | | | | | | | | | | | | | | | | | | | | | | | | | | | | | | | | | | | | | | | | | | | | | | | | | | | | | | | | | | | | | | | |
| | | THINLY LAMINATED | < 0.008 FEET | | | | | | | | | | | | | | | | | | | | | | | | | | | | | | | | | | | | | | | | | | | | | | | | | | | | | | | | | | | | | | | | | | | | | | | | | | | | | | | | | | | | | | | | | | | | | | | | | | | | | | | | | | | | | | | | | | | | | | | | | | | | | | | | | | | | | | | | | | | | | | | | | | | | | | | | | | | | | | | | | | | | | | | | | | | | | | | | | | |
| TERM | DESCRIPTION | | | | | | | | | | | | | | | | | | | | | | | | | | | | | | | | | | | | | | | | | | | | | | | | | | | | | | | | | | | | | | | | | | | | | | | | | | | | | | | | | | | | | | | | | | | | | | | | | | | | | | | | | | | | | | | | | | | | | | | | | | | | | | | | | | | | | | | | | | | | | | | | | | | | | | | | | | | | | | | | | | | | | | | | | | | | | | | | | | | | |
| FRIABLE | RUBBING WITH FINGER FREES NUMEROUS GRAINS; GENTLE BLOW BY HAMMER DISINTEGRATES SAMPLE. | | | | | | | | | | | | | | | | | | | | | | | | | | | | | | | | | | | | | | | | | | | | | | | | | | | | | | | | | | | | | | | | | | | | | | | | | | | | | | | | | | | | | | | | | | | | | | | | | | | | | | | | | | | | | | | | | | | | | | | | | | | | | | | | | | | | | | | | | | | | | | | | | | | | | | | | | | | | | | | | | | | | | | | | | | | | | | | | | | | | |
| MODERATELY INDURATED | GRAINS CAN BE SEPARATED FROM SAMPLE WITH STEEL PROBE; BREAKS EASILY WHEN HIT WITH HAMMER. | | | | | | | | | | | | | | | | | | | | | | | | | | | | | | | | | | | | | | | | | | | | | | | | | | | | | | | | | | | | | | | | | | | | | | | | | | | | | | | | | | | | | | | | | | | | | | | | | | | | | | | | | | | | | | | | | | | | | | | | | | | | | | | | | | | | | | | | | | | | | | | | | | | | | | | | | | | | | | | | | | | | | | | | | | | | | | | | | | | | |
| INDURATED | GRAINS ARE DIFFICULT TO SEPARATE WITH STEEL PROBE; DIFFICULT TO BREAK WITH HAMMER. | | | | | | | | | | | | | | | | | | | | | | | | | | | | | | | | | | | | | | | | | | | | | | | | | | | | | | | | | | | | | | | | | | | | | | | | | | | | | | | | | | | | | | | | | | | | | | | | | | | | | | | | | | | | | | | | | | | | | | | | | | | | | | | | | | | | | | | | | | | | | | | | | | | | | | | | | | | | | | | | | | | | | | | | | | | | | | | | | | | | |
| EXTREMELY INDURATED | SHARP HAMMER BLOWS REQUIRED TO BREAK SAMPLE; SAMPLE BREAKS ACROSS GRAINS. | | | | | | | | | | | | | | | | | | | | | | | | | | | | | | | | | | | | | | | | | | | | | | | | | | | | | | | | | | | | | | | | | | | | | | | | | | | | | | | | | | | | | | | | | | | | | | | | | | | | | | | | | | | | | | | | | | | | | | | | | | | | | | | | | | | | | | | | | | | | | | | | | | | | | | | | | | | | | | | | | | | | | | | | | | | | | | | | | | | | |
| <p style="text-align: center;">COLOR</p> <p>DESCRIPTIONS MAY INCLUDE COLOR OR COLOR COMBINATIONS (TAN, RED, YELLOW-BROWN, BLUE-GRAY). MODIFIERS SUCH AS LIGHT, DARK, STREAKED, ETC. ARE USED TO DESCRIBE APPEARANCE.</p> | | <p style="text-align: center;">NOTES:</p> <p>T: TRIASSIC</p> | | <p style="text-align: center;">BENCH MARK:</p> <p style="text-align: right;">ELEVATION: _____ FT.</p> | | | | | | | | | | | | | | | | | | | | | | | | | | | | | | | | | | | | | | | | | | | | | | | | | | | | | | | | | | | | | | | | | | | | | | | | | | | | | | | | | | | | | | | | | | | | | | | | | | | | | | | | | | | | | | | | | | | | | | | | | | | | | | | | | | | | | | | | | | | | | | | | | | | | | | | | | | | | | | | | | | | | | | | | | | | | | | | | | |

| | | | |
|-----------------|-----------------------------|-------------|--------------|
| STATE | STATE PROJECT REFERENCE NO. | SHEET NO. | TOTAL SHEETS |
| N.C. | U-3308 | 2A | 34 |
| STATE PROJ. NO. | F.A. PROJ. NO. | DESCRIPTION | |
| 34915.1.1 | STP-55 (20) | PE | |

STATE OF NORTH CAROLINA
DIVISION OF HIGHWAYS
DURHAM COUNTY

LOCATION: NC 55 (ALSTON AVE.) FROM NC 147 (I.L. "BUCK" DEAN FREEWAY) TO NORTH OF US 70 BUSNC 98 (HOLLOWAY ST.)

TYPE OF WORK: Grading, Drainage, Curb & Gutter, Paving, Sidewalks Retaining Walls, Structures, Railroad Track Work and Signals

END TIP PROJECT U-3308
-LALT- Sta. 66+10.00

See Sheet 1-A For Index of Sheets
See Sheet 1-B For CONVENTIONAL SYMBOLS

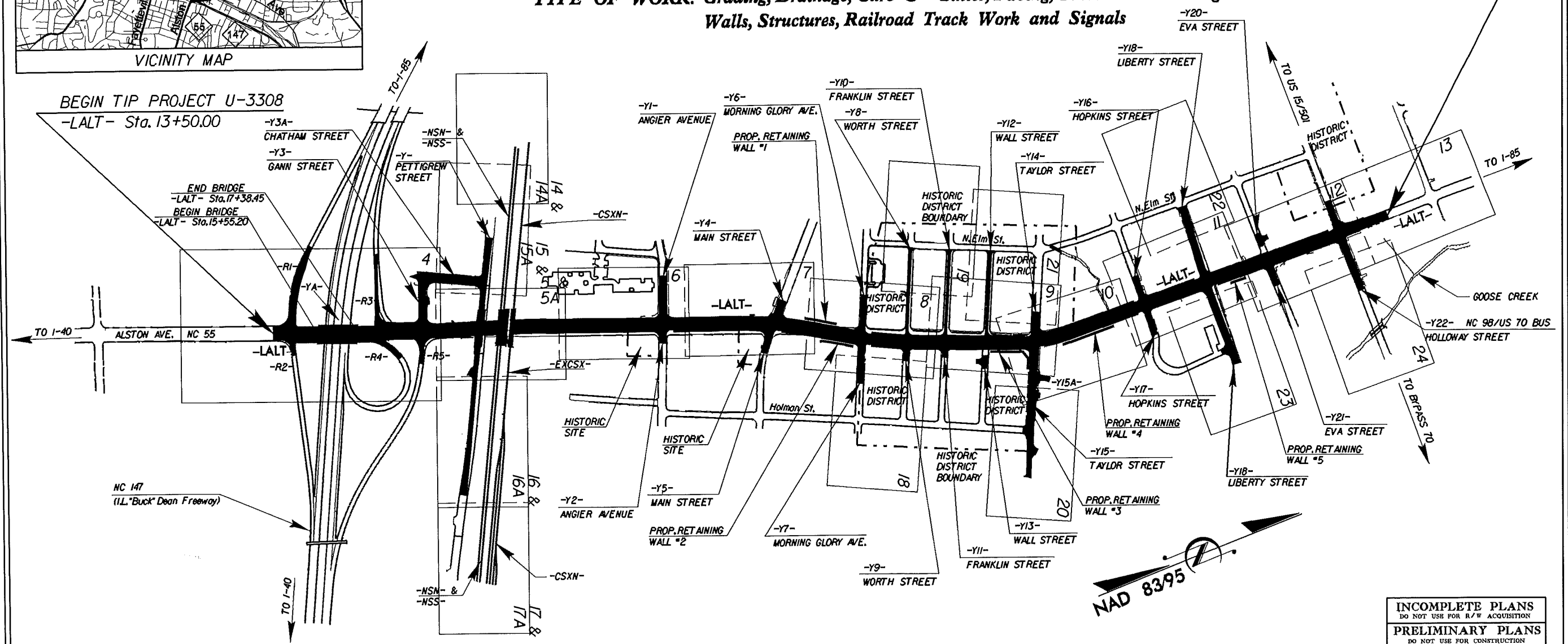
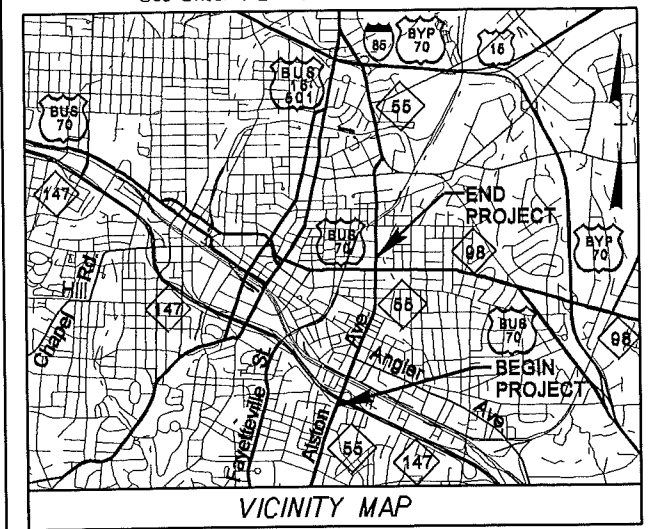

THIS PROJECT IS WITHIN THE CITY LIMITS OF DURHAM.
METHOD OF CLEARING III.

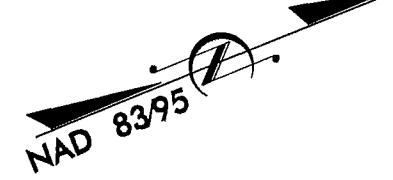

INCOMPLETE PLANS
DO NOT USE FOR R/W ACQUISITION
PRELIMINARY PLANS
DO NOT USE FOR CONSTRUCTION

TIP PROJECT: U-3308

CONTRACT:

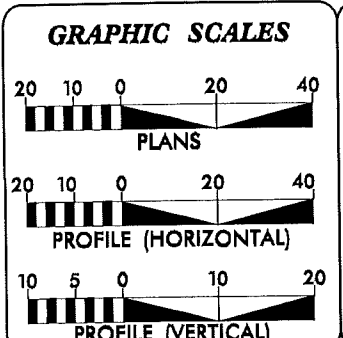

DESIGN DATA

| | |
|-------------------|-----------|
| ADT 2011 = | 20800 VPD |
| ADT 2035 = | 28400 VPD |
| DHV = | 10 % |
| D = | 55 % |
| T = | 6 % * |
| V = | 35 MPH |
| * TTST 1% DUAL 5% | |
| Regional Tier | |

PROJECT LENGTH

| | |
|---------------------------------------|----------|
| LENGTH ROADWAY TIP PROJECT U-3308 = | 0.961 mi |
| LENGTH STRUCTURE TIP PROJECT U-3308 = | 0.035 mi |
| TOTAL LENGTH TIP PROJECT U-3308 = | 0.996 mi |

Prepared in the Office of:
DIVISION OF HIGHWAYS
1000 Birch Ridge Dr., Raleigh NC, 27610

2012 STANDARD SPECIFICATIONS

RIGHT OF WAY DATE:
SEPTEMBER 21, 2012

LETTING DATE:
DECEMBER 16, 2014

JAMES A. SPEER, PE
PROJECT ENGINEER

JOHN C. LANSFORD, PE
PROJECT DESIGN ENGINEER

HYDRAULICS ENGINEER

SIGNATURE: _____ P.E.

ROADWAY DESIGN ENGINEER

SIGNATURE: _____ P.E.

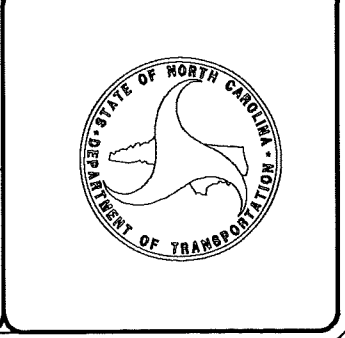

-JAN-2012 12:37 Investigation\TIP\U3308_GEO_RDWY_REV\CADD_GEO\TECH\PlanProf\U3308_rdy.tsh.dgn
\\FERO\raleigh AT GEJ255450



STATE OF NORTH CAROLINA
DEPARTMENT OF TRANSPORTATION

Beverly Eaves Perdue
GOVERNOR

P.O. BOX 25201, RALEIGH, N.C. 27611-5201

Gene A. Conti, Jr.
SECRETARY

February 1, 2012

STATE PROJECT: 34915.1.1 (U-3308)
FEDERAL PROJECT: STP-55 (20)
COUNTY: Durham
DESCRIPTION: NC 55 (Alston Ave.) from NC 147 (Buck Dean Freeway) to North of US 70 Business/NC 98 (Holloway St.)
SUBJECT: Geotechnical Report – Inventory

Project Description

This project consists of widening Alston Ave. (-L-, NC 55) in Durham to four lanes with median and turn lanes. The project begins just south of the intersection of the Durham Expressway (NC 147, -L- Sta. 16+42) and extends 1 mile north to Gilbert St. Replacement bridges will be constructed at the Durham Expressway crossing. Replacement structures will also be placed over Alston Ave. on Pettigrew St. (-Y- Sta. 18+19), Norfolk Southern Railroad (-NSS- Sta. 21+21, and -NSN- Sta. 21+11), and CSX Railroad (-CSXN- Sta. 13+22). Some of the smaller intersecting streets are being re-aligned during the widening. Six retaining walls are also planned along the project.

The geotechnical field investigation was conducted during January and July of 2006. Tierra Engineering was contracted to perform the subsurface investigation, they in turn subcontracted Mid-Atlantic Drilling for drilling only. Geologists from Tierra Engineering sampled and logged the borings. ATV-mounted CME-45 and truck mounted D-50 drill machines were used during the field investigation. Standard Penetration Tests were performed in selected borings and additional borings were advanced using continuous flight augers. Representative soil samples were collected for visual classification in the field and submitted for laboratory analysis by NCDOT's Materials and Tests Unit.

The following alignments, totaling 2.22 miles, were investigated. Subsurface soil profiles, or cross-sections, of these alignments are included in this report:

| <u>Line</u> | <u>Station</u> | | <u>Station</u> |
|-------------|----------------|----|----------------|
| -LALT- | 13+50 | to | 66+10 |
| -Y- | 14+00 | to | 21+49 |
| -Y4- | 10+00 | to | 13+85 |

| | | | |
|-------|-------|----|-------|
| -Y7- | 10+43 | to | 14+05 |
| -Y8- | 10+00 | to | 13+89 |
| -Y10- | 10+00 | to | 14+05 |
| -Y13- | 10+00 | to | 11+22 |
| -Y14- | 10+00 | to | 11+40 |
| -Y15- | 10+00 | to | 12+05 |
| -Y18- | 10+20 | to | 17+83 |
| -Y20- | 10+00 | to | 11+52 |
| -Y22- | 12+55 | to | 17+90 |
| -R1- | 11+00 | to | 15+11 |
| -R3- | 10+00 | to | 13+60 |
| -NSN- | 12+00 | to | 30+40 |

Areas of Special Geotechnical Interest

1) Highly Plastic Clay Soils: Occurrences of highly plastic clay soil (Plasticity Index greater than 25) are noted below:

| <u>Alignment</u> | <u>Station</u> | <u>Offset</u> |
|------------------|----------------|---------------|
| -LALT- | 14+89 | 72' RT |
| -LALT- | 21+78 | 37' LT |
| -LALT- | 25+02 | 67' LT |
| -LALT- | 30+06 | 15' RT |
| -LALT- | 30+07 | 63' LT |
| -LALT- | 30+45 | 56' LT |
| -LALT- | 35+53 | 7' RT |
| -LALT- | 37+20 | 6' LT |
| -LALT- | 58+96 | 35' LT |
| -Y- | 13+92 | 27' LT |
| -Y18- | 10+32 | 35' LT |
| -NSN- | 12+05 | 26' LT |
| -NSN- | 14+04 | 23' LT |
| -NSN- | 15+92 | 15' LT |
| -NSN- | 16+34 | 34' RT |
| -NSN- | 17+95 | 21' LT |
| -NSN- | 19+87 | 29' LT |
| -NSN- | 22+46 | 32' LT |
| -NSN- | 24+58 | 47' RT |
| -NSN- | 24+79 | 32' RT |
| -NSN- | 30+03 | 27' RT |
| -R1- | 14+03 | 22' RT |

(plasticity indices of greater than 25) are listed above in the section "Areas of Special Geotechnical Interest".

2) Non-Crystalline Rock: Non-Crystalline (Sedimentary Triassic) rock was encountered in the following borings:

| <u>Alignment</u> | <u>Station</u> | <u>Offset</u> |
|------------------|----------------|---------------|
| -LALT- | 50+51 | 68' RT |
| -Y- | 19+90 | 34' RT |
| -Y4- | 12+84 | 38' LT |
| -Y14- | 11+10 | 22' RT |
| -Y14- | 11+63 | 19' RT |

Physiography and Geology

The project is located in the gently rolling terrain of the Eastern Piedmont area of North Carolina. A mixture of businesses, single-family homes, and churches are located along the project corridor. Small creeks and ephemeral streams run across the project corridor, generally from right to left across the alignment.

Geologically the project lies within the Durham Triassic Basin which is part of a series of failed rifts stretching northward from South Carolina to New Jersey. These rift valleys formed during extensional, normal faulting in the Triassic Period some 200 million years ago. This rifting and separation of Africa from North America eventually formed the Atlantic Ocean.

The geology of the project area consists of Triassic age sedimentary rocks, primarily siltstone and sandstone, and recent alluvial soils. The depositional nature of the Triassic sediments created alternating beds of siltstone, mudstone and sandstone. Combined with the active tectonic environment at the time of deposition, the soils derived from these deposits are highly variable and often laterally discontinuous.

Soil Properties

Soils encountered at the project site include roadway embankment soils, alluvial sediments, and Triassic residual soils.

Roadway embankment soil is common along the -L- alignment. The embankments range up to 24 feet in height. Where sampled, the embankment soil consists of dry to moist, stiff to very stiff, silty clay, sandy clay and sandy silt (AASHTO classifications of A-7-6, A-6, and A-4), with some loose to medium dense, dry to moist, silty sand (A-2-4).

Alluvial soils were deposited along small creeks, which flow across the alignment in several areas (-L- 52+50, -Y22- 18+90, -NSN- 17+95 -NSN- 30+03). These soils consist of moist to wet, very loose to medium dense, silty sand (A-2-4) and soft to stiff, silty clay (A-7-6).

The Triassic residual soils are derived from the in-place weathering of the underlying sedimentary bedrock. These soils consist primarily of moist, medium stiff to hard, silty clay (A-7-5 and A-7-6) and moist to dry, loose to dense, silty sand (A-2-4 and A-2-5). Silty soils consisting of moist, medium stiff to very stiff, sandy silt (A-4) occur within the project area as well. Areas containing highly plastic soils

Rock Properties

Weathered rock and non-crystalline rock occur in several areas of the project. The weathered rock is derived from the underlying sedimentary rock of the Durham Triassic Basin, and consists of sandstone and siltstone. Weathered and non-crystalline siltstone in this area is known to be highly degradable when exposed to air and water.

Groundwater

Groundwater was encountered in several borings completed on this project. Groundwater, when encountered in Triassic residual soil or weathered rock, was variable across the project, ranging from 2 feet to 12 feet below the ground surface. Groundwater in borings located in alluvial areas ranged from 5 feet to 6 feet in depth. Based on the investigation, groundwater is not anticipated to cause problems during construction.

Prepared by,

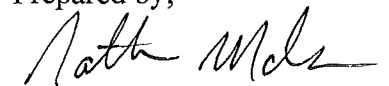

Nathan Mohs, LG
Project Geologic Engineer

BEGIN TIP PROJECT NO. U-3308
 -LALT- STA 13+50.00

BEGIN CONSTRUCTION
 -R1- POT Sta. 11+00.00
 -R1- PC Sta. 11+27.17

END CONSTRUCTION
 -R3- POC Sta. 13+60.00
 -R3- PC Sta. 13+59.09

BEGIN RESURFACING
 -Y3A- POT Sta. 10+00.00
 -Y3- POT Sta. 9+99.63

BEGIN GRADE
 -Y3- POT Sta. 10+65.00

-LALT- POT Sta. 20+39.12
 -Y3- POT Sta. 12+49.64

-LALT- POT Sta. 16+42.70 =
 -YA- POT Sta. 13+31.37

-LALT- POC Sta. 18+28.75 =
 -R3- POT Sta. 10+00.00

-R1- PT Sta. 14+55.67
 -LALT- POT Sta. 14+39.63 =
 -R1- POT Sta. 15+11.05

-LALT- POT Sta. 14+55.00
 BEGIN GRADE

NAD 8395





-R2- POT Sta. 11+00.00
 END CONSTRUCTION

-LALT- POT Sta. 14+30.60 =
 -R2- POT Sta. 10+00.00

-R4- PC Sta. 10+52.68
 -LALT- POT Sta. 17+40.00 =
 -R4- POT Sta. 10+00.00
 31.08' Rt.

-R4- POC Sta. 12+30.00
 END CONSTRUCTION

END CONSTRUCTION
 -R5- POT Sta. 11+50.00

-  Paint
-  Striping
-  Pavement Removal
-  Bridge Approach Slab
-  Concrete Island or Sidewalk

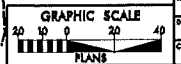

| | | | |
|------|----|---------|------|
| DATE | BY | CHECKED | DATE |
| | | | |

MATCH LINE SHEET 5

8/17/99
C:\projects\station\TIP\U3308_GEO_RDWY_REV\CADD_GEO\TECHN\Plan\U3308_goo_mv_005a.dgn
13:21
11/17/2012
11/17/2012

MATCH LINE SHEET 15A

| | |
|--|---------------------|
| PROJECT REFERENCE NO. U-3308 | SHEET NO. 5A |
| RW SHEET NO. | |
| ROADWAY DESIGN ENGINEER | HYDRAULICS ENGINEER |
| INCOMPLETE PLANS DO NOT USE FOR L/W ACQUISITION | |
| PRELIMINARY PLANS DO NOT USE FOR CONSTRUCTION | |

MATCH LINE SHEET 4

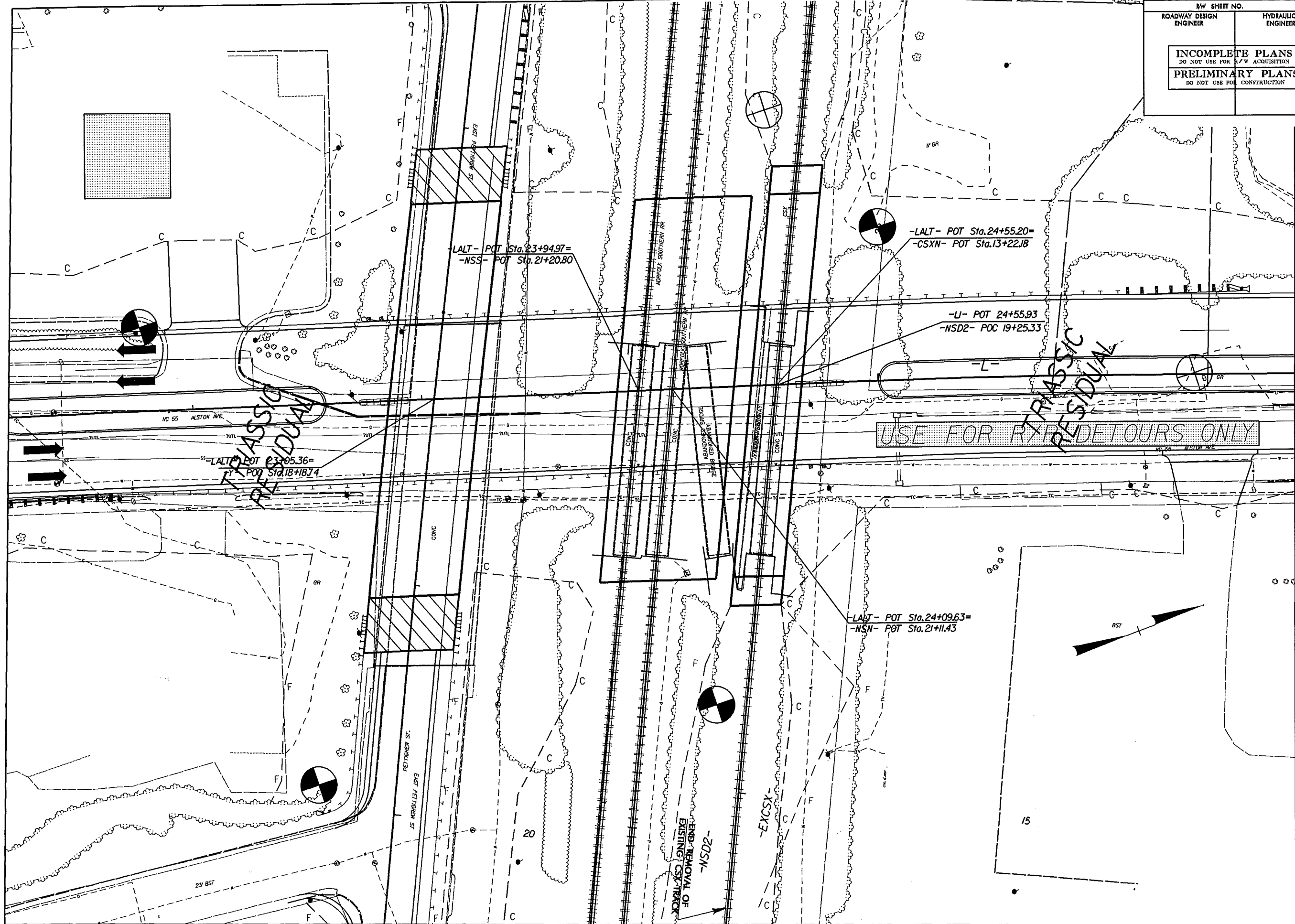

MATCH LINE SHEET 6

MATCH LINE SHEET 16A

8/17/99

F:\AN-2012\3416\119934959\station\TIP\US3308_GEO\RDWY_REV\CADD_GEO\TECH\PLAN\U3308_geo.mv_007.dgn
11/9/99 10:59:24 AM
AL Walker



| | | | |
|--|--|--|--|
| PROJECT REFERENCE NO. U-3308 | | SHEET NO. 7 | |
| RW SHEET NO. | | | |
| ROADWAY DESIGN ENGINEER | | HYDRAULICS ENGINEER | |
| INCOMPLETE PLANS DO NOT USE FOR L/W ACQUISITION | | PRELIMINARY PLANS DO NOT USE FOR CONSTRUCTION | |

MATCH LINE SHEET 6

MATCH LINE SHEET 18

MATCH LINE SHEET 8

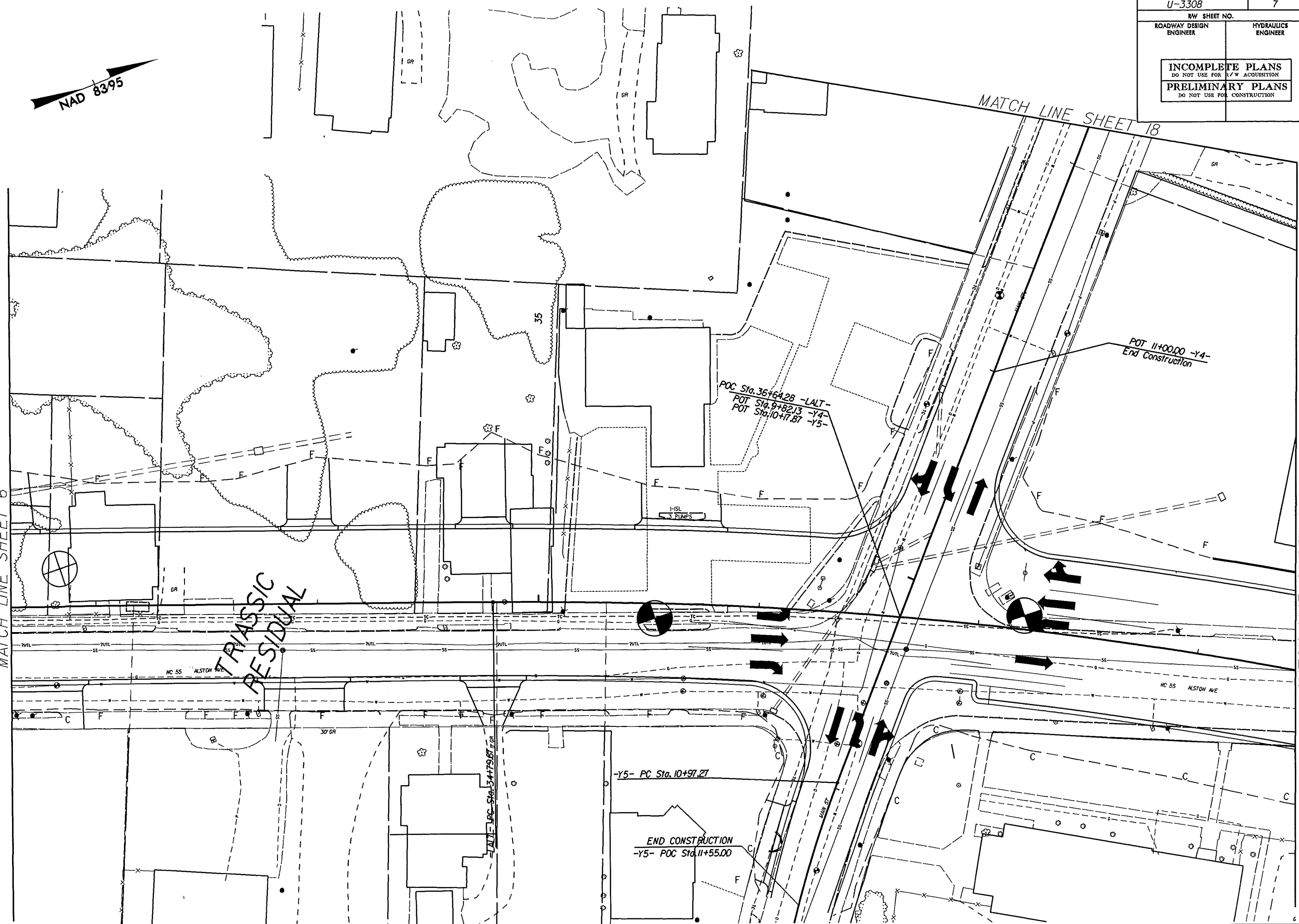

8/17/99

\\V:\AN-2012_13\16\1\95\95\station\TIP\U3308_GEO_RDWY_REV\CADD_GEO\TECH\Plan\U3308_geo_nv_008.dgn

MATCH LINE SHEET 20

| | | | |
|--|--|---------------------|--|
| PROJECT REFERENCE NO. U-3308 | | SHEET NO. 8 | |
| RW SHEET NO. | | | |
| ROADWAY DESIGN ENGINEER | | HYDRAULICS ENGINEER | |
| INCOMPLETE PLANS DO NOT USE FOR R/W ACQUISITION PRELIMINARY PLANS DO NOT USE FOR CONSTRUCTION | | | |

MATCH LINE SHEET 7

MATCH LINE SHEET 9

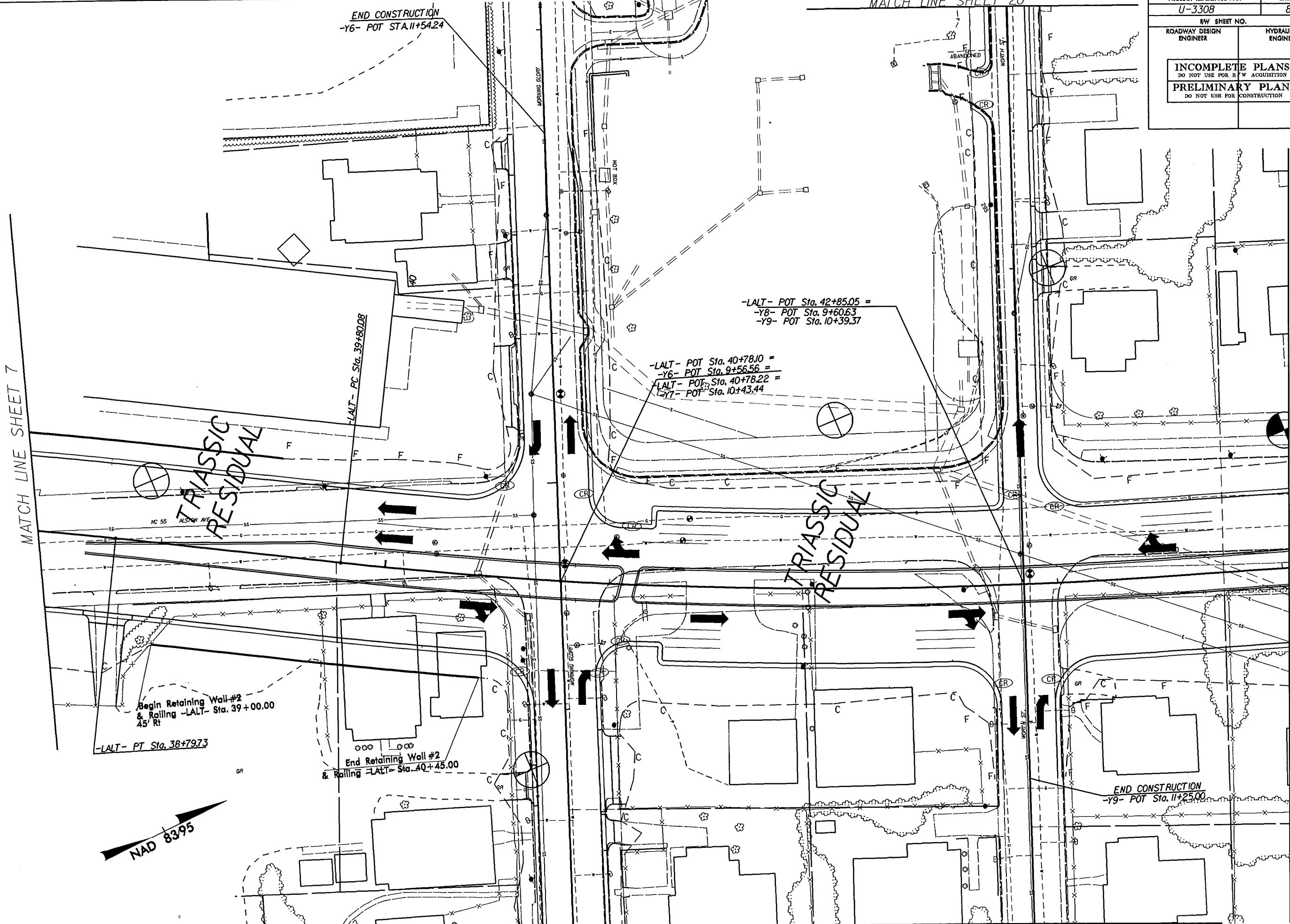

END CONSTRUCTION
-Y6- POT Sta. 11+54.24

-LALT- POT Sta. 42+85.05 =
-Y8- POT Sta. 9+60.63
-Y9- POT Sta. 10+39.37

-LALT- POT Sta. 40+78.10 =
-Y6- POT Sta. 9+56.56 =
-LALT- POT Sta. 40+78.22 =
-Y7- POT Sta. 10+43.44

Begin Retaining Wall #2
& Rolling -LALT- Sta. 39+00.00
45' Rt

-LALT- PT Sta. 38+79.73

End Retaining Wall #2
& Rolling -LALT- Sta. 40+45.00

END CONSTRUCTION
-Y9- POT Sta. 11+25.00



MATCH LINE SHEET 19

8/17/99

\\MAN-2012\3516\PROJECTS\99\station\TIP\U3308_CEO_RDWY_REV\CADD_GEO\TECH\Plan\U3308_geo_inv_009.dgn

MATCH LINE SHEET 20

MATCH LINE SHEET 22

MATCH LINE SHEET 8

MATCH LINE SHEET 10

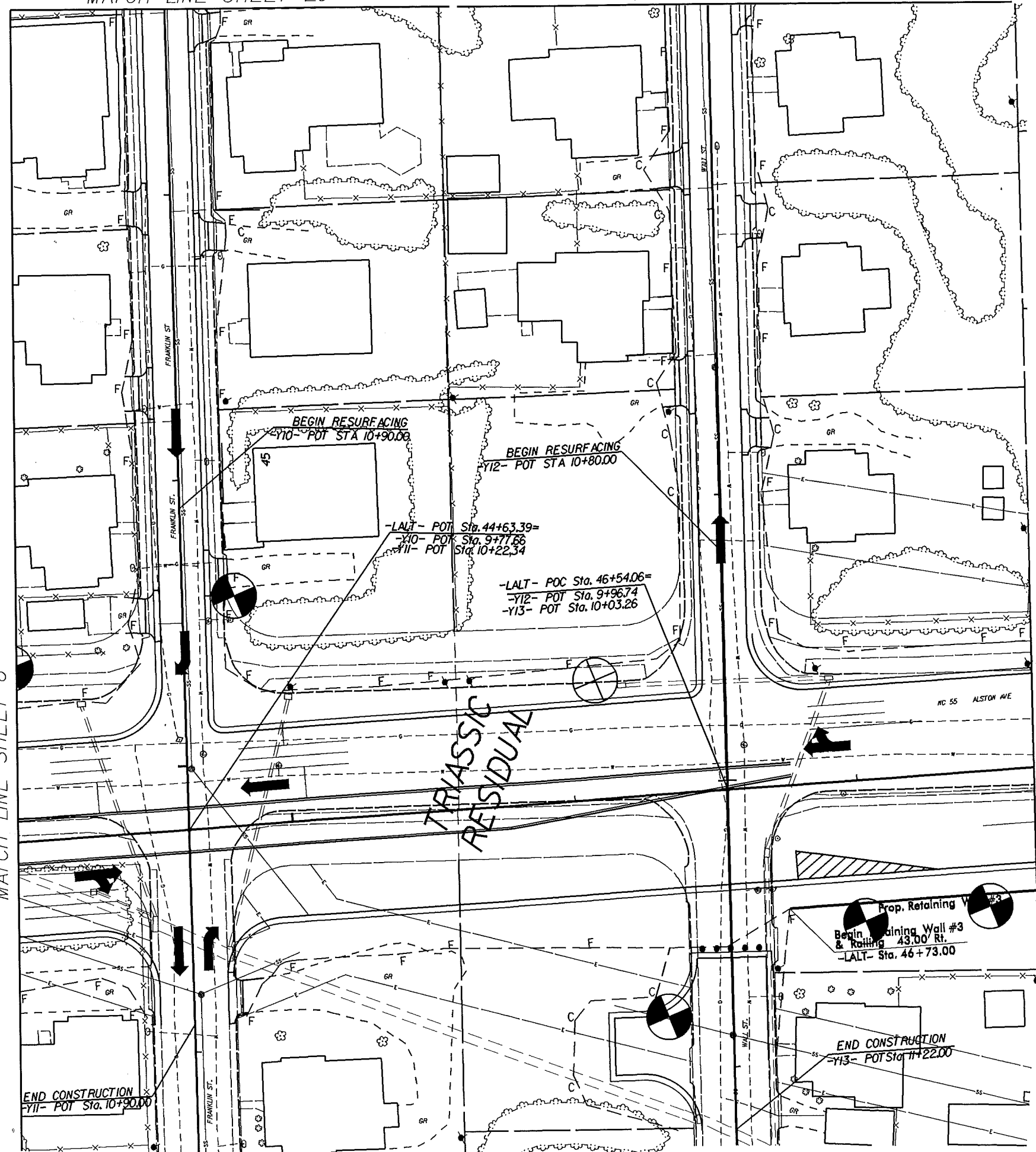

| | |
|--|---------------------|
| PROJECT REFERENCE NO. U-3308 | SHEET NO. 9 |
| RW SHEET NO. | |
| ROADWAY DESIGN ENGINEER | HYDRAULICS ENGINEER |
| INCOMPLETE PLANS DO NOT USE FOR R/W ACQUISITION PRELIMINARY PLANS DO NOT USE FOR CONSTRUCTION | |

8/17/99
\\server\station\TIP\US308_GEO\RDWY_REV\CADD_GEDTECH\Plan\U3308_spo_inv_010.dgn
1-FEB-2012 09:03
LEROY

| | |
|--|---------------------|
| PROJECT REFERENCE NO. U-3308 | SHEET NO. 10 |
| RWY SHEET NO. | |
| ROADWAY DESIGN ENGINEER | HYDRAULICS ENGINEER |
| INCOMPLETE PLANS DO NOT USE FOR R/W ACQUISITION | |
| PRELIMINARY PLANS DO NOT USE FOR CONSTRUCTION | |

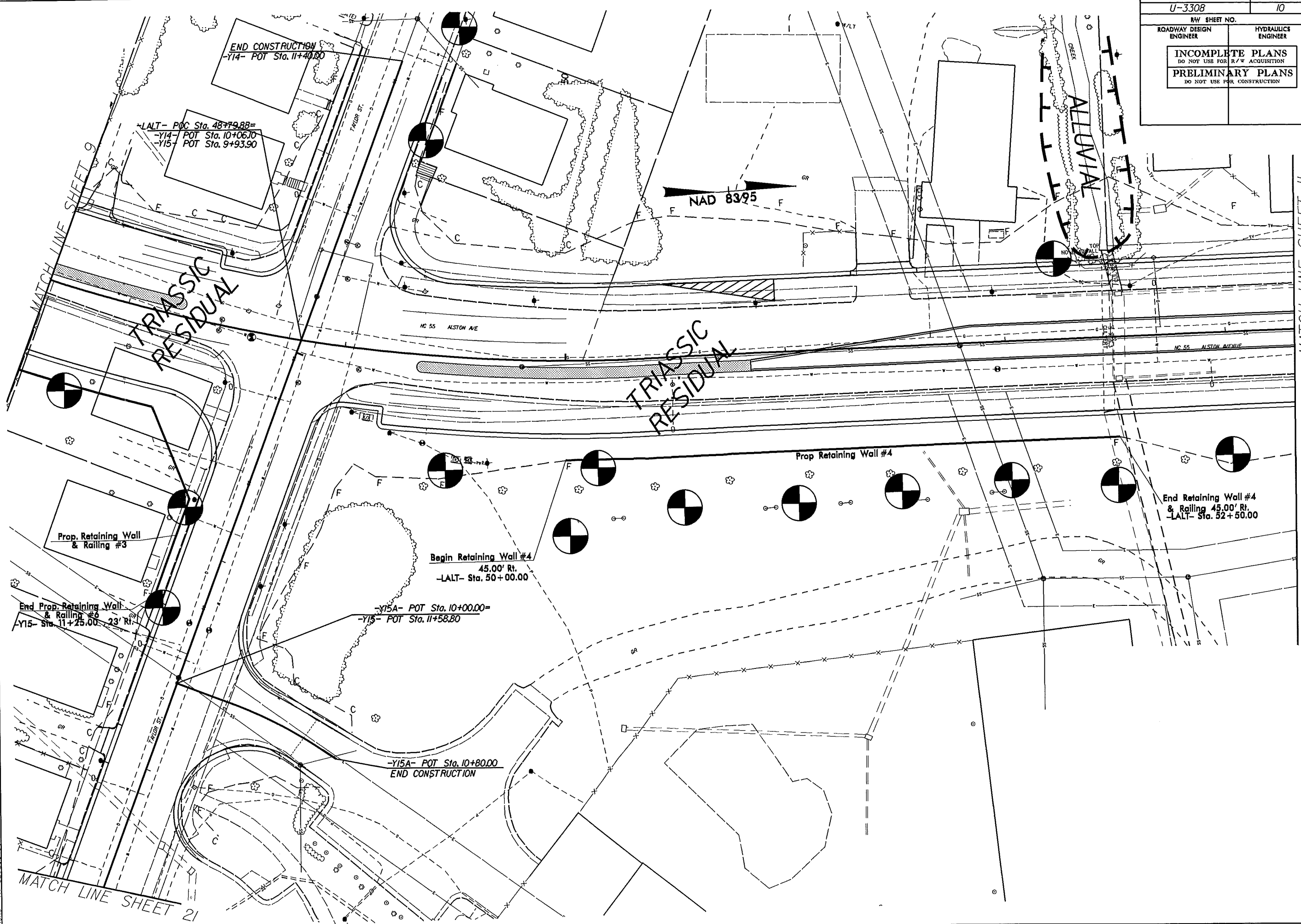

MATCH LINE SHEET 21

MATCH LINE SHEET 11

8/17/99

\\lan-2012.15317\project\station\TIP\U3308_GEO_RDWY_REV\CADD_GEO\TECHN\PlanProf\U3308_geo_rv_011.dgn
12/29/99
12/29/99

| | | | |
|--|--|---------------------|--|
| PROJECT REFERENCE NO. U-3308 | | SHEET NO. 11 | |
| RW SHEET NO. | | | |
| ROADWAY DESIGN ENGINEER | | HYDRAULICS ENGINEER | |
| INCOMPLETE PLANS DO NOT USE FOR R/W ACQUISITION PRELIMINARY PLANS DO NOT USE FOR CONSTRUCTION | | | |

MATCH LINE SHEET 23

MATCH LINE SHEET 10

MATCH LINE SHEET 12

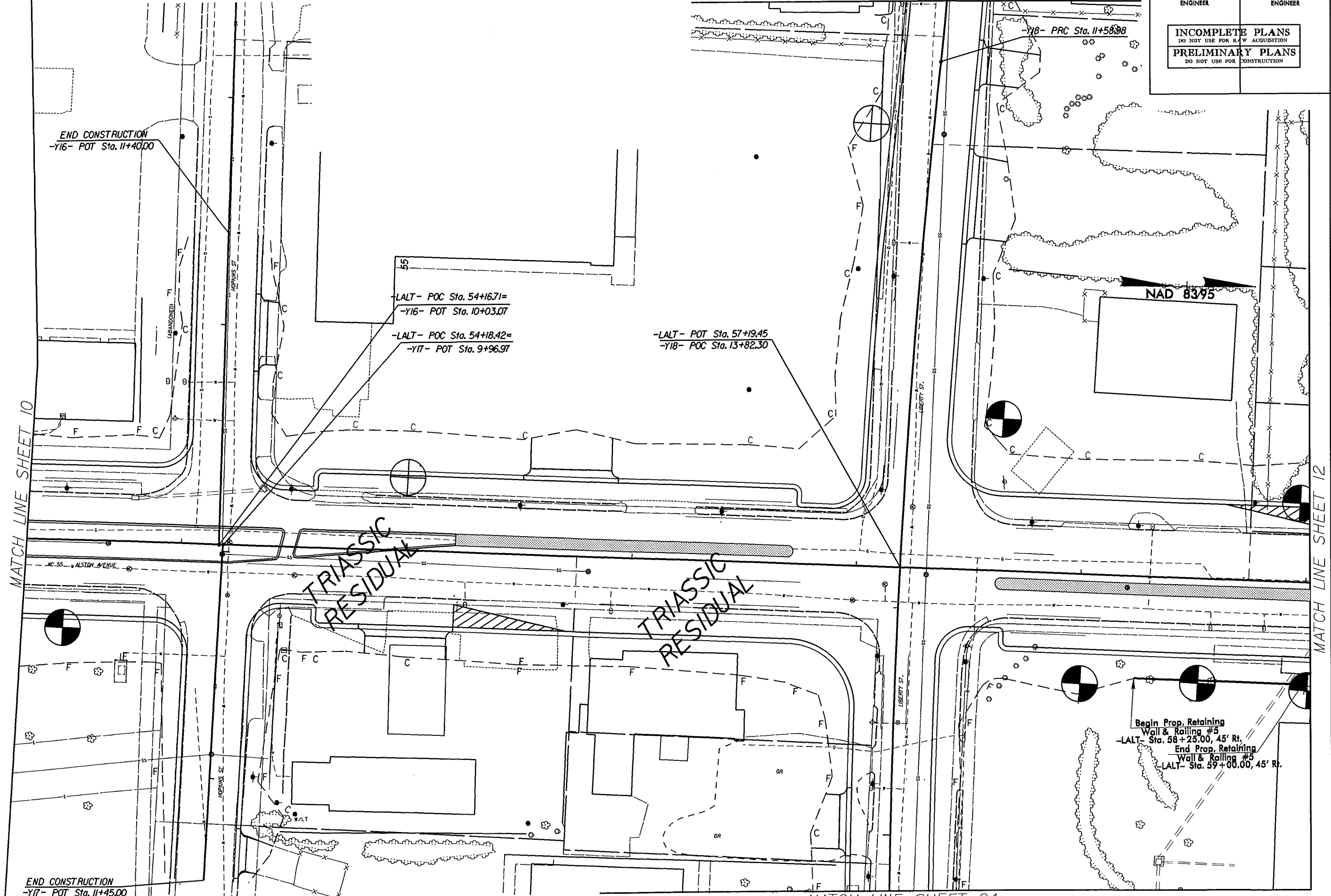

MATCH LINE SHEET 24

8/17/99

D:\MAN-2012\3317\INVESTIGATION\TIP\U3308_GEO.RDWY_REV.VCADD_GEO.TECHN\Plan\Ref\U3308_geo_mv_012.dgn
12/15/01
12/15/01

| | |
|--|---------------------|
| PROJECT REFERENCE NO. U-3308 | SHEET NO. 12 |
| R/W SHEET NO. ROADWAY DESIGN ENGINEER | HYDRAULICS ENGINEER |
| INCOMPLETE PLANS DO NOT USE FOR R/W ACQUISITION PRELIMINARY PLANS DO NOT USE FOR CONSTRUCTION | |

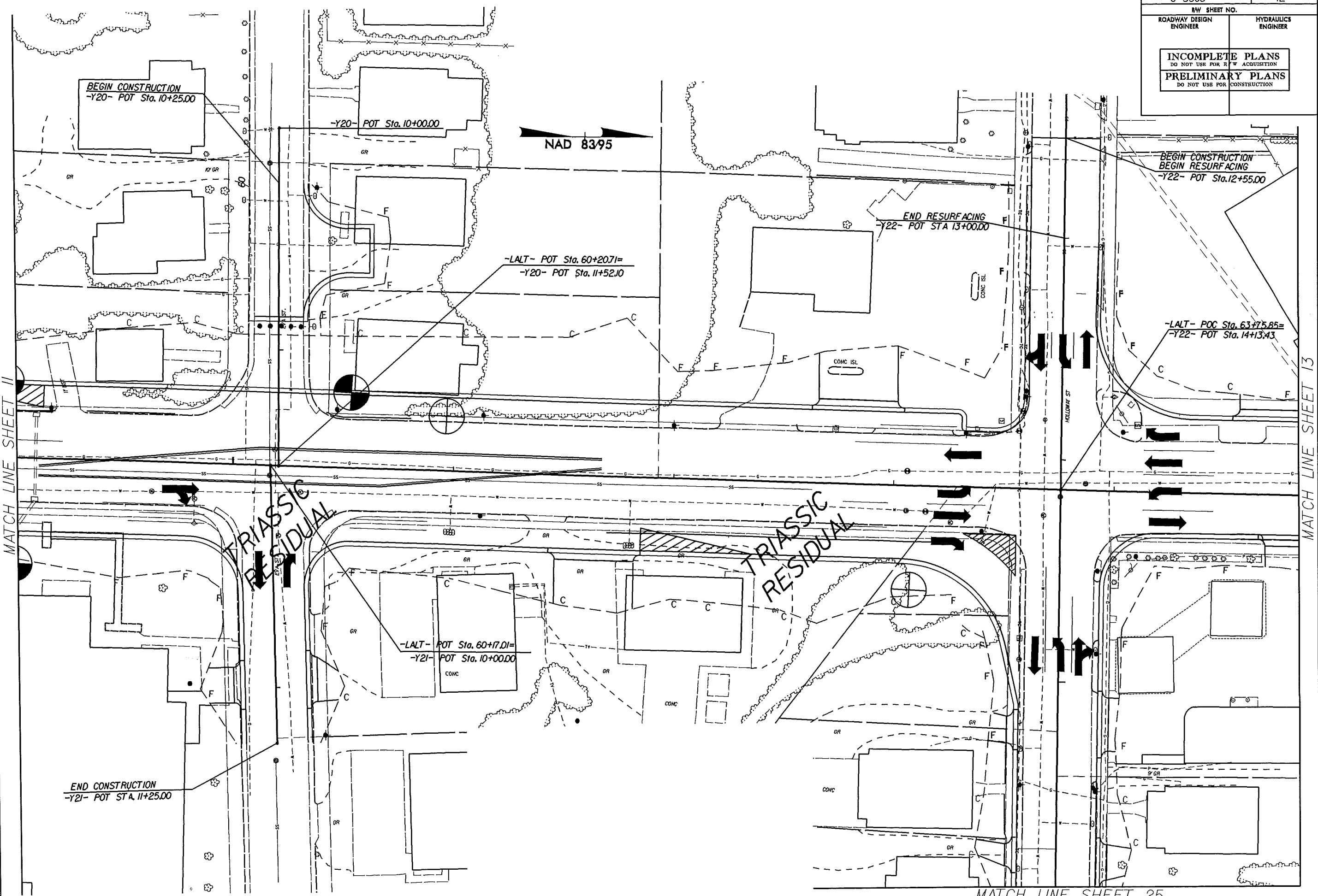

MATCH LINE SHEET 25

8/17/99

I:\JAN-2012\348 - JY95359\station\TIP\U3308_GEO_RDWY_REV\CADD_GEO\TECH\Plan\U3308_geo_inv_013.dgn
walkor

MATCH LINE SHEET 12

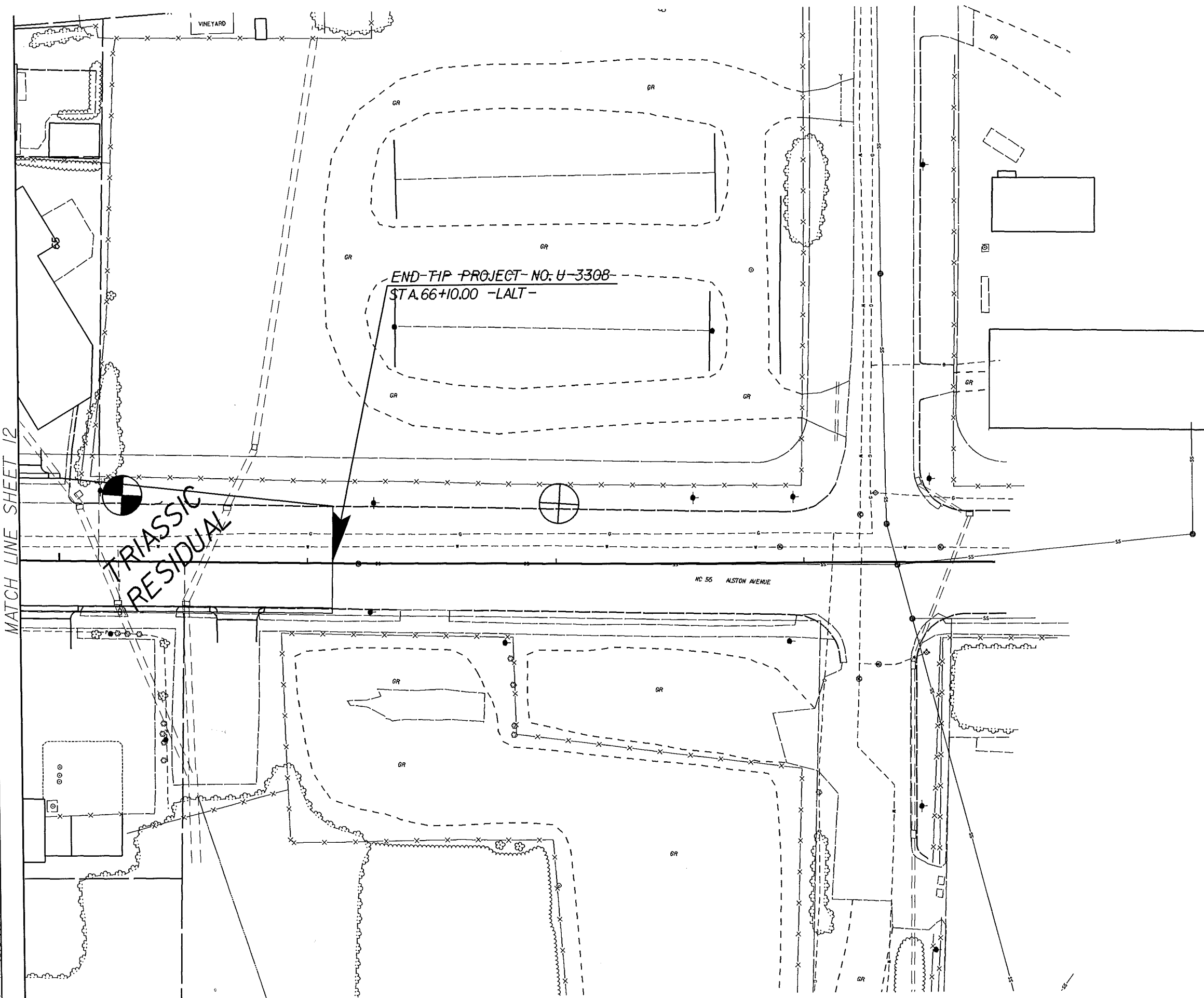

| | |
|--|------------------------|
| PROJECT REFERENCE NO. <i>U-3308</i> | SHEET NO. <i>13</i> |
| RWY SHEET NO. | |
| ROADWAY DESIGN ENGINEER | HYDRAULICS ENGINEER |
| INCOMPLETE PLANS DO NOT USE FOR R/W ACQUISITION PRELIMINARY PLANS DO NOT USE FOR CONSTRUCTION | |

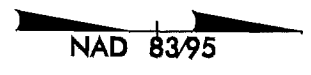

NC 55 ALSTON AVENUE

8/17/99

1-Jan-2012 15:18
I:\projects\station\TIP\U3308_GED_RDWY_REV\CADD_GEDTECHN1anProf\U3308_geo_inv_01.dgn
VERO\Relief
02/28/2012
BT

| | | | |
|---|--|---------------------|--|
| PROJECT REFERENCE NO. | | SHEET NO. | |
| U-3308 | | 14 | |
| RWY SHEET NO. | | | |
| ROADWAY DESIGN ENGINEER | | HYDRAULICS ENGINEER | |
| INCOMPLETE PLANS DO NOT USE FOR R/W ACQUISITION | | | |
| PRELIMINARY PLANS DO NOT USE FOR CONSTRUCTION | | | |

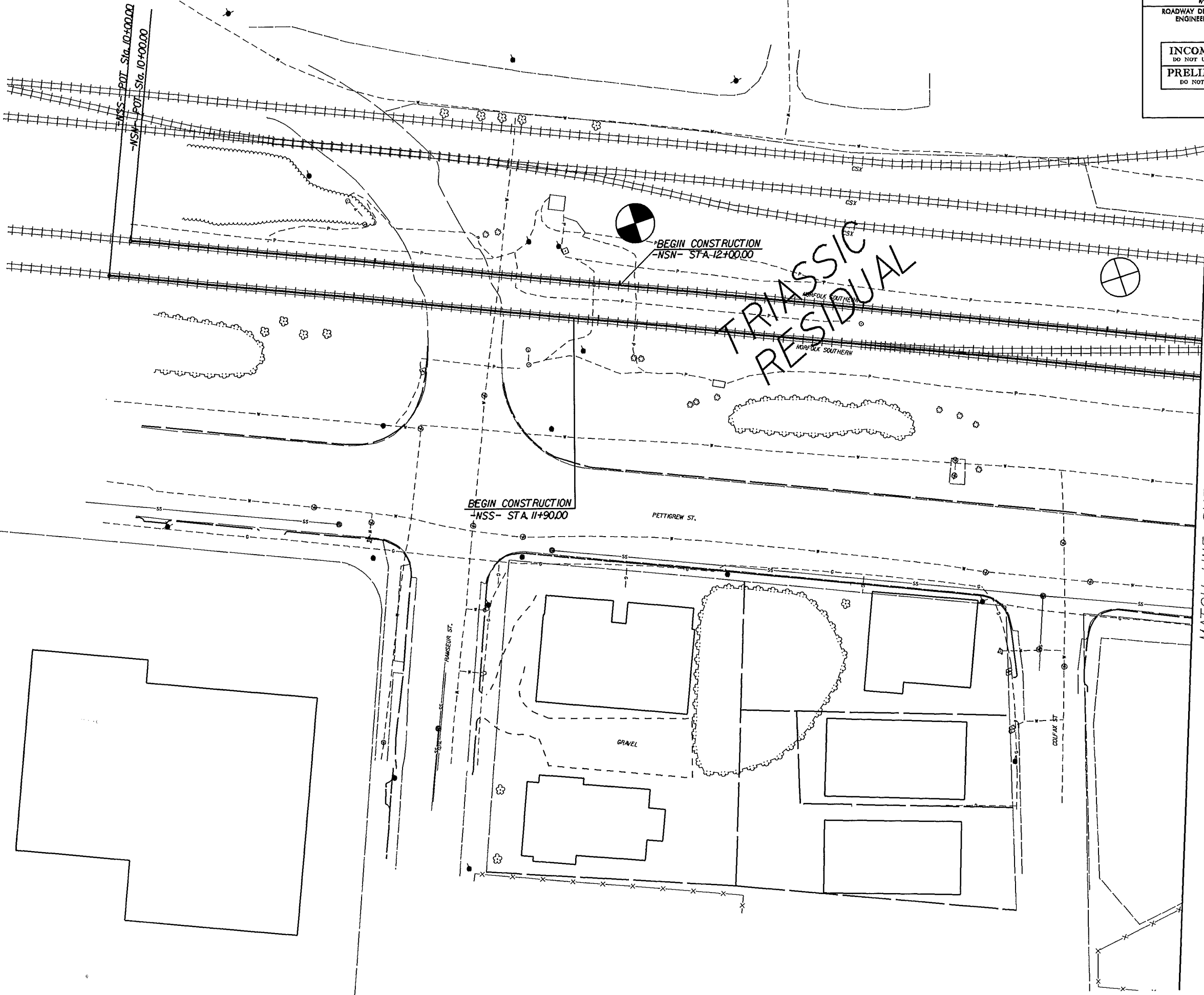

MATCH LINE SHEET 15

8/17/99

I:\LAN-2012_15:30_12\projects\station\TIP\U3308_GEO_RDWY_REV\CADD_GEO\TECH\Plan\U3308_geo_mv_014.dgn

| | |
|--|---------------------|
| PROJECT REFERENCE NO. U-3308 | SHEET NO. 14A |
| RW SHEET NO. | |
| ROADWAY DESIGN ENGINEER | HYDRAULICS ENGINEER |
| INCOMPLETE PLANS DO NOT USE FOR R/W ACQUISITION PRELIMINARY PLANS DO NOT USE FOR CONSTRUCTION | |

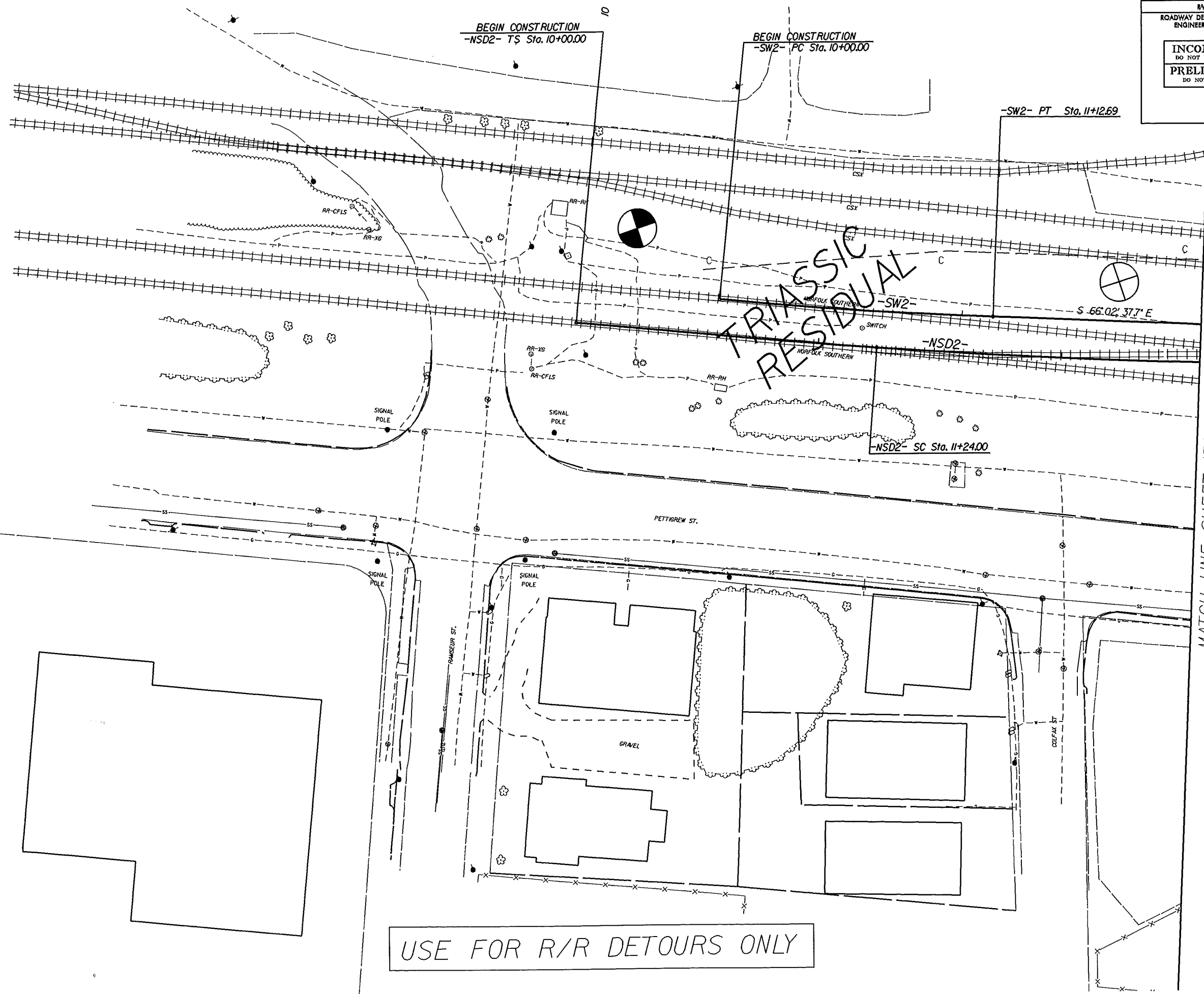

MATCH LINE SHEET 15A

USE FOR R/R DETOURS ONLY

8/17/99

I:\MAN-2012\348\1\REF\RD\6.dgn AT 12:33:24
I:\973995\stom\TIP\U3308_GEO\RDWY_REV\CADD_GEO\TECH\plan\ref\U3308_geo_rv_015.dgn

| | | | |
|--|--|---------------------|--|
| PROJECT REFERENCE NO. U-3308 | | SHEET NO. 15 | |
| RW SHEET NO. | | | |
| ROADWAY DESIGN ENGINEER | | HYDRAULICS ENGINEER | |
| INCOMPLETE PLANS DO NOT USE FOR R/F ACQUISITION PRELIMINARY PLANS DO NOT USE FOR CONSTRUCTION | | | |

MATCH LINE SHEET 14

MATCH LINE SHEET 5

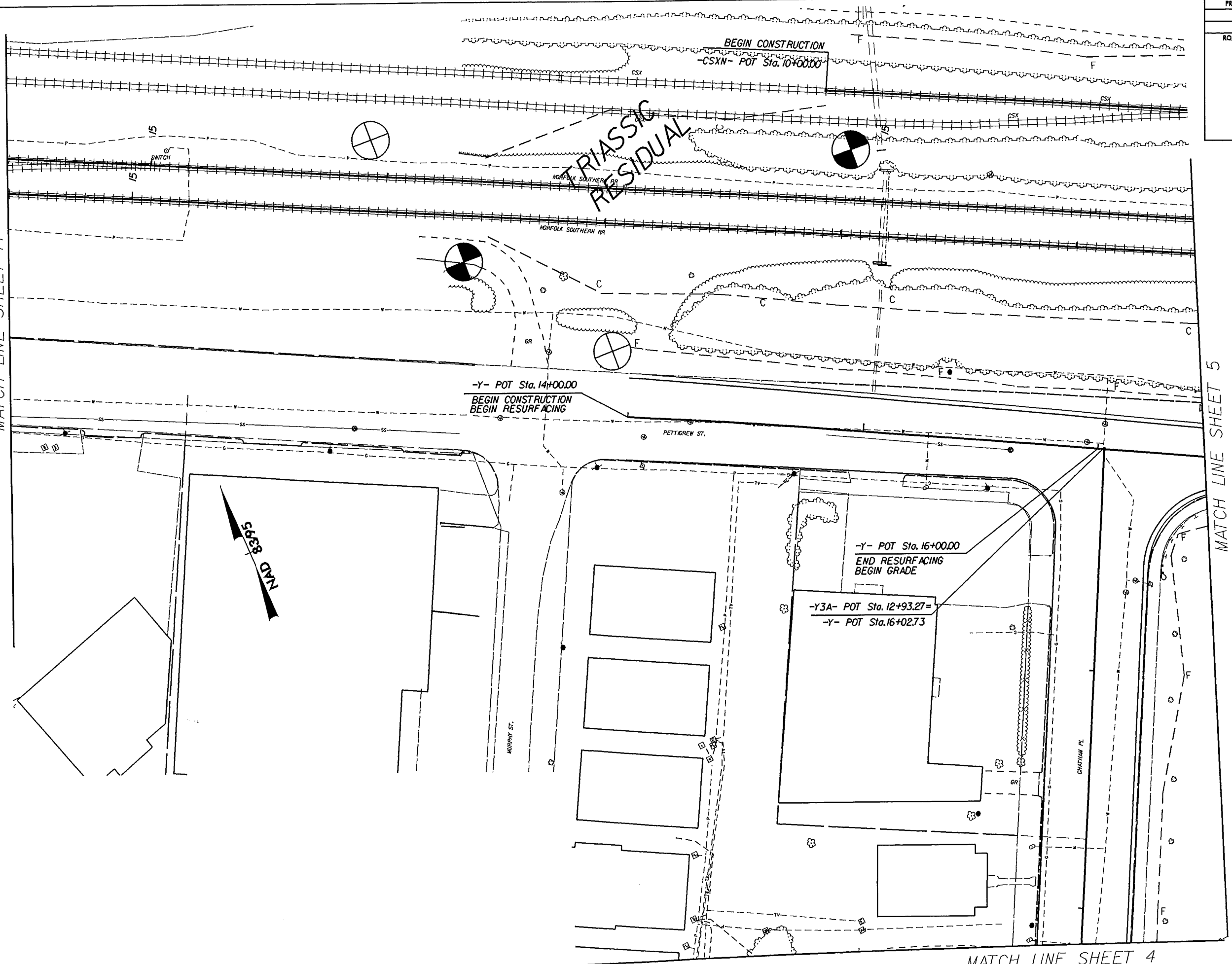

MATCH LINE SHEET 4

8/17/99

\\MAN-2012\348\TIP\US3308_GEO\RDWY_REV\CADD_GED\TECH\Plan\Ref\us3308_geo_mv_015a.dgn

| | |
|--|---------------------|
| PROJECT REFERENCE NO. U-3308 | SHEET NO. 15A |
| RW SHEET NO. | |
| ROADWAY DESIGN ENGINEER | HYDRAULICS ENGINEER |
| INCOMPLETE PLANS DO NOT USE FOR R/W ACQUISITION | |
| PRELIMINARY PLANS DO NOT USE FOR CONSTRUCTION | |

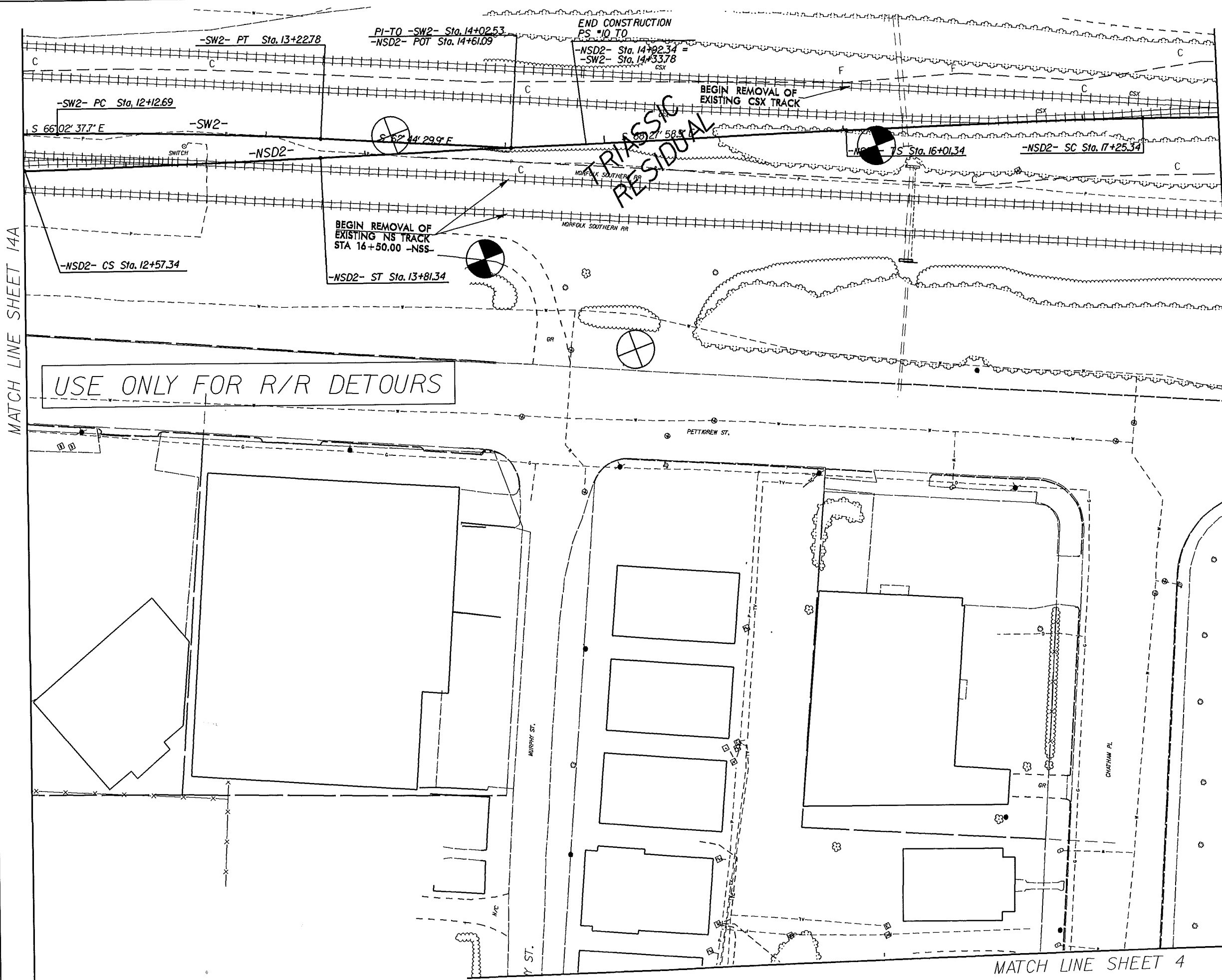

USE ONLY FOR R/R DETOURS

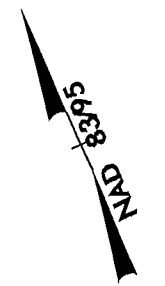

MATCH LINE SHEET 4

8/17/99

11-MAN-2012 13:19
C:\projects\station\TIP\U3308_GEO_ROWY_REV\CADD_GEO\TECH\1anProf\U3308_geo_rnv_016.dgn
REVISED BY DATE
11/12/99
11/12/99

| | |
|--|---------------------|
| PROJECT REFERENCE NO. U-3308 | SHEET NO. 16 |
| RW SHEET NO. | |
| ROADWAY DESIGN ENGINEER | HYDRAULICS ENGINEER |
| INCOMPLETE PLANS DO NOT USE FOR A/W ACQUISITION PRELIMINARY PLANS DO NOT USE FOR CONSTRUCTION | |

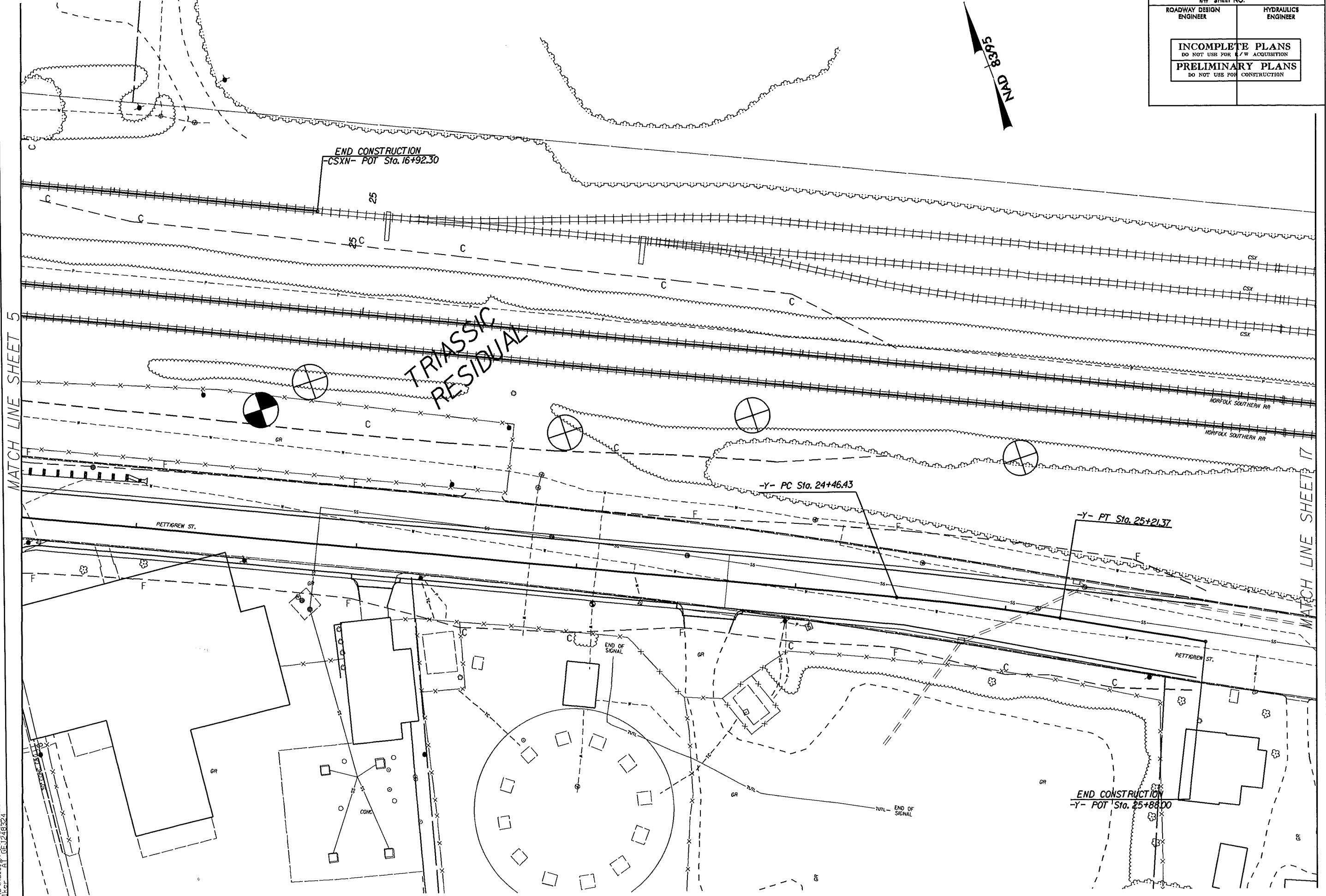

MATCH LINE SHEET 5

MATCH LINE SHEET 17

| | |
|--|-------------------------|
| PROJECT REFERENCE NO. U-3308 | SHEET NO. 16A |
| RW SHEET NO. | |
| ROADWAY DESIGN ENGINEER | HYDRAULICS ENGINEER |
| INCOMPLETE PLANS DO NOT USE FOR R/W ACQUISITION PRELIMINARY PLANS DO NOT USE FOR CONSTRUCTION | |

USE ONLY FOR R/R DETOURS

END CONSTRUCTION
-EXCSX- PT Sta. 12+52.28
-CSXN- PT Sta. 16+90.87

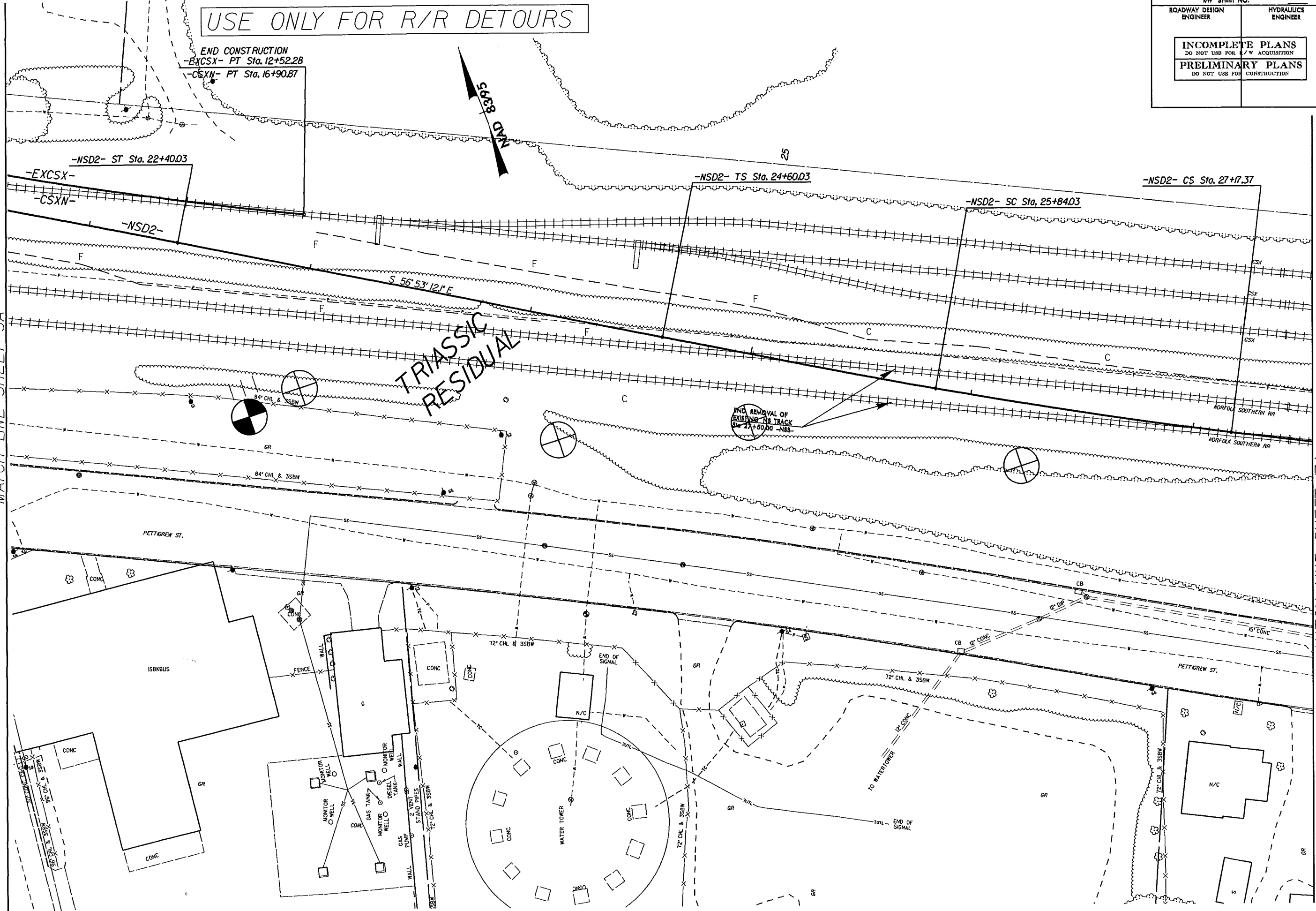
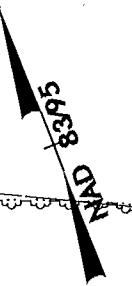

MATCH LINE SHEET 5A

MATCH LINE SHEET 17A

TRIASSIC RESIDUAL

END REMOVAL OF EXISTING TR TRACK STA 24+60.00 -NSD2

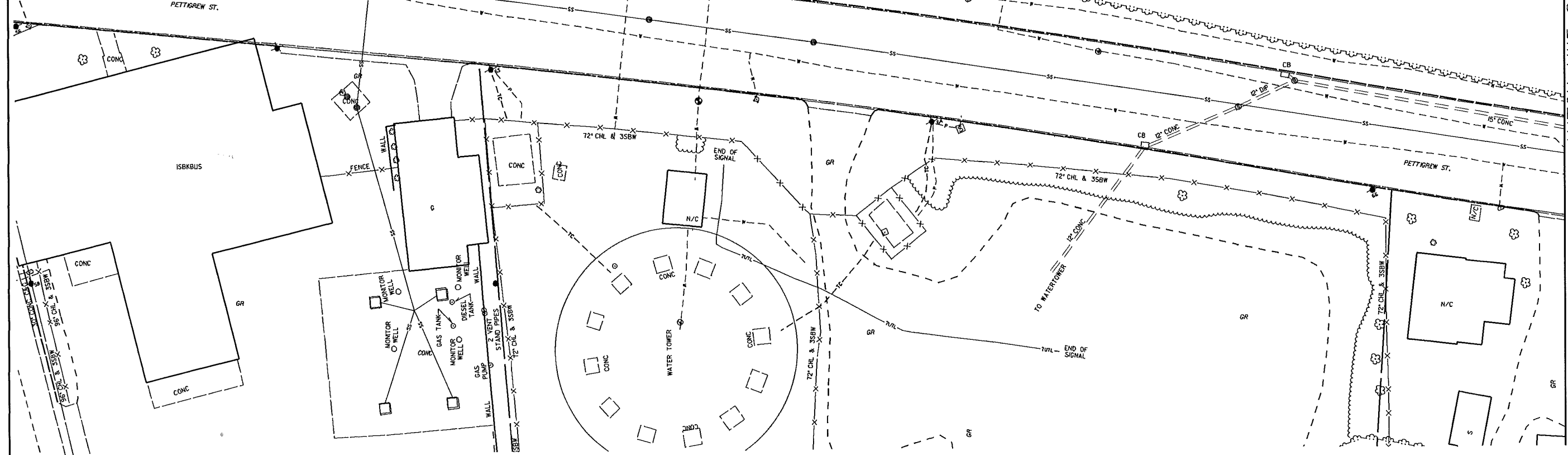

8/17/99

I:\VAN-2012_13419\1\p99359station\TIP\U3308_GEO_RDWY_REV\CADD_GEDOTECH\PlanPrjof\U3308_geo_mv_017.dgn
1: VEDOR\Relat\gn AT 02/23/2004

MATCH LINE SHEET 16

| | |
|--|---------------------|
| PROJECT REFERENCE NO. U-3308 | SHEET NO. 17 |
| RW SHEET NO. | |
| ROADWAY DESIGN ENGINEER | HYDRAULICS ENGINEER |
| INCOMPLETE PLANS DO NOT USE FOR R/W ACQUISITION PRELIMINARY PLANS DO NOT USE FOR CONSTRUCTION | |

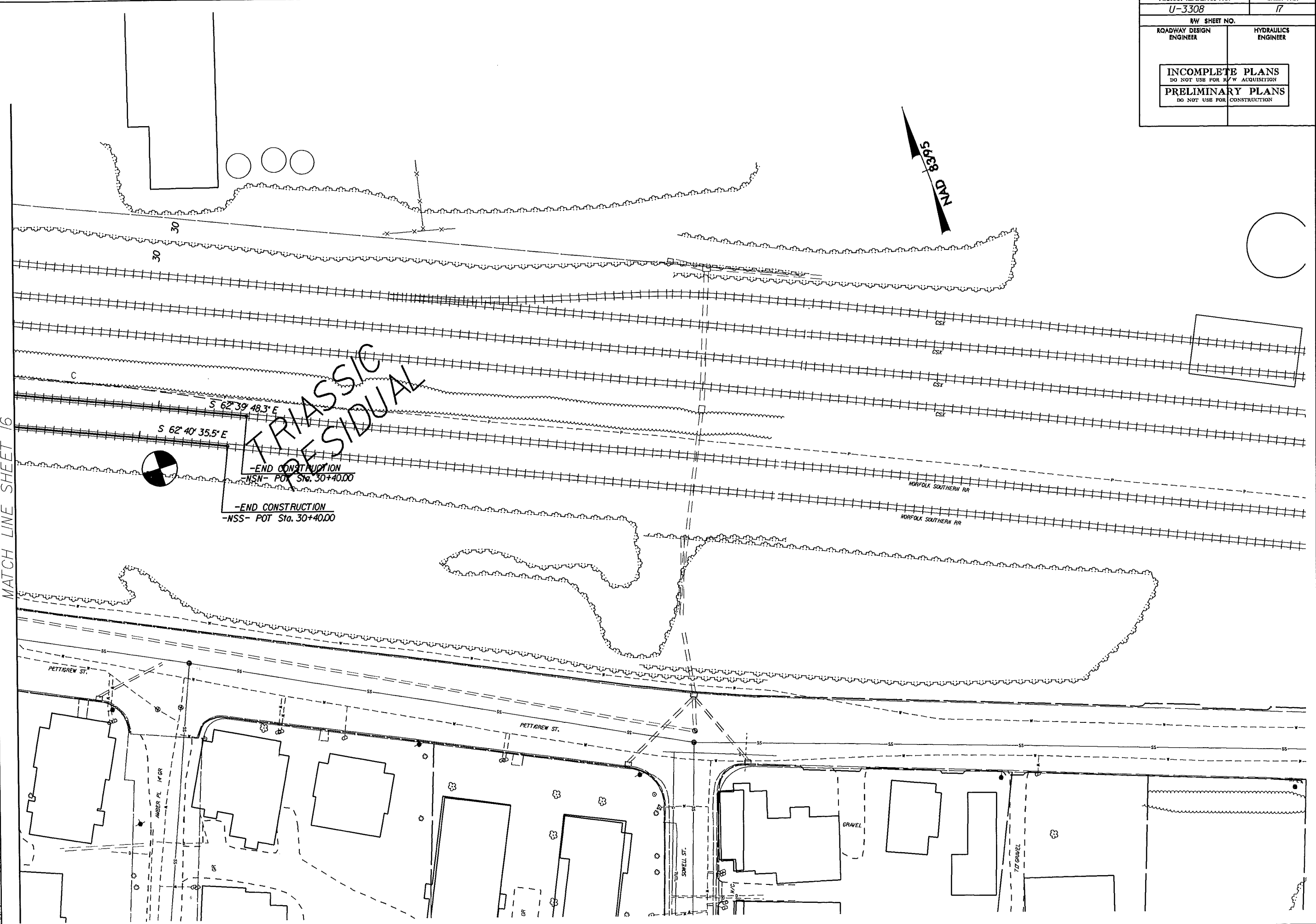

8/17/99

I:\VAN-2012_13\2012\REV\CAD\GEO\RDWY_REV\CADD_GEO\TECH\PLAN\U3308_geo_mv_017.dgn

| | |
|--|---------------------|
| PROJECT REFERENCE NO. U-3308 | SHEET NO. 17A |
| RW SHEET NO. | |
| ROADWAY DESIGN ENGINEER | HYDRAULICS ENGINEER |
| INCOMPLETE PLANS DO NOT USE FOR R/W ACQUISITION PRELIMINARY PLANS DO NOT USE FOR CONSTRUCTION | |

USE ONLY FOR R/R DETOUR



MATCH LINE SHEET 16A

END CONSTRUCTION
 -NSD2- ST Sta. 28+41.37
 -NSS- POT Sta. 30+26.20

TRIASSIC RESIDUAL

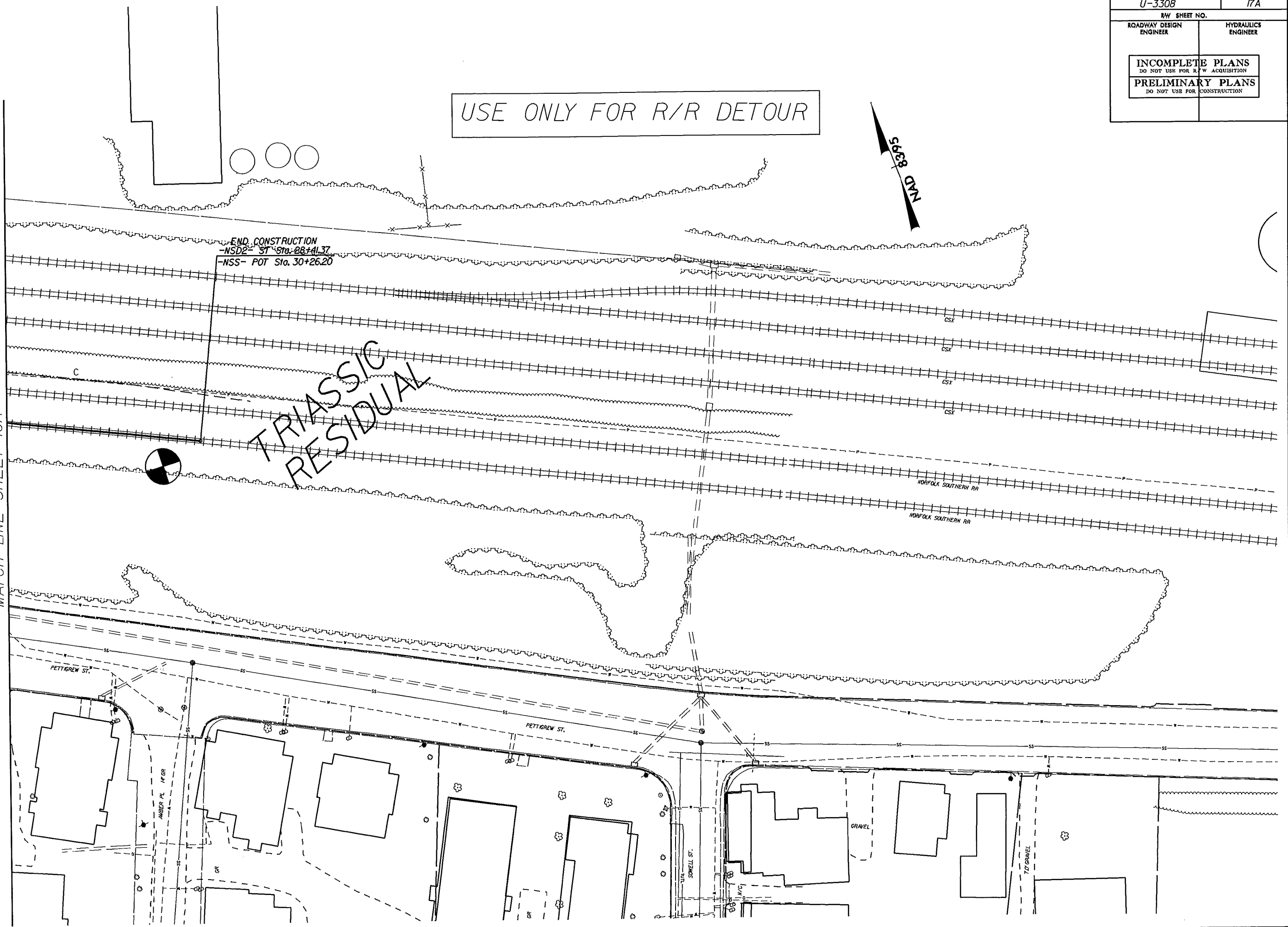

8/17/99

F:\LAN-2012_13\20... \TIP\U3308_GEO_RDWY_REV\CADD_GEO\TECH\PlanPrj\U3308_geo_mv_018.dgn

MATCH LINE SHEET 21

MATCH LINE SHEET 8

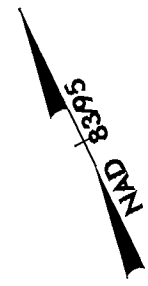
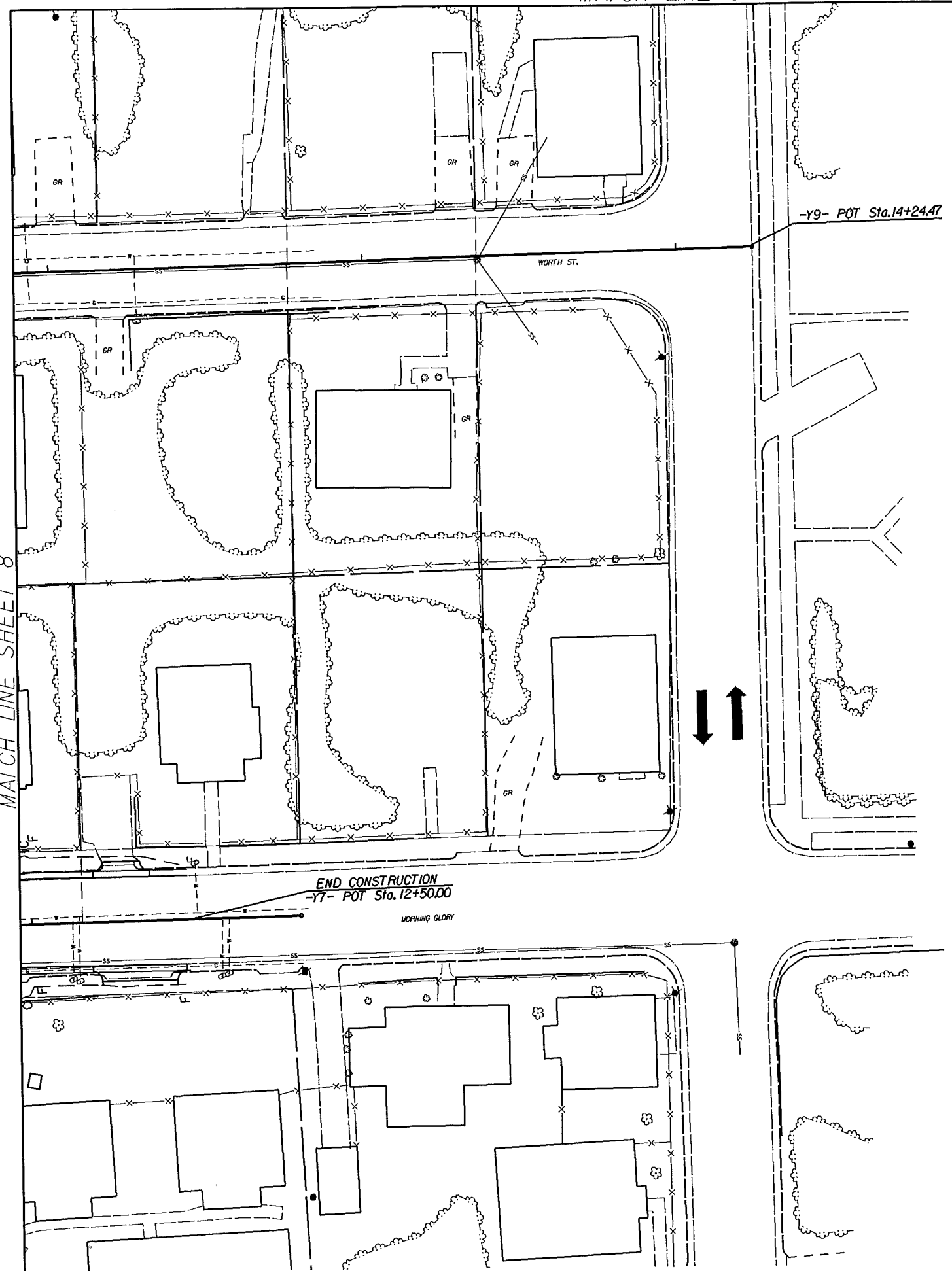

| | |
|---|------------------------|
| PROJECT REFERENCE NO. <u>U-3308</u> | SHEET NO. <u>18</u> |
| RW SHEET NO. | |
| ROADWAY DESIGN ENGINEER | HYDRAULICS ENGINEER |
| INCOMPLETE PLANS DO NOT USE FOR R/W ACQUISITION | |
| PRELIMINARY PLANS DO NOT USE FOR CONSTRUCTION | |

8/17/99

I:\MAN-2012_13\20_12\22\1992\station\TIP\U3308_GED.RDWY_REV\CADD_GEDTECH\PlanPrj\U3308_geo_inv_019.dgn
12/22/99
12/22/99
12/22/99



MATCH LINE SHEET 22

| | |
|--|------------------------|
| PROJECT REFERENCE NO. U-3308 | SHEET NO. 19 |
| ROADWAY DESIGN ENGINEER | HYDRAULICS ENGINEER |
| INCOMPLETE PLANS DO NOT USE FOR R/W ACQUISITION PRELIMINARY PLANS DO NOT USE FOR CONSTRUCTION | |

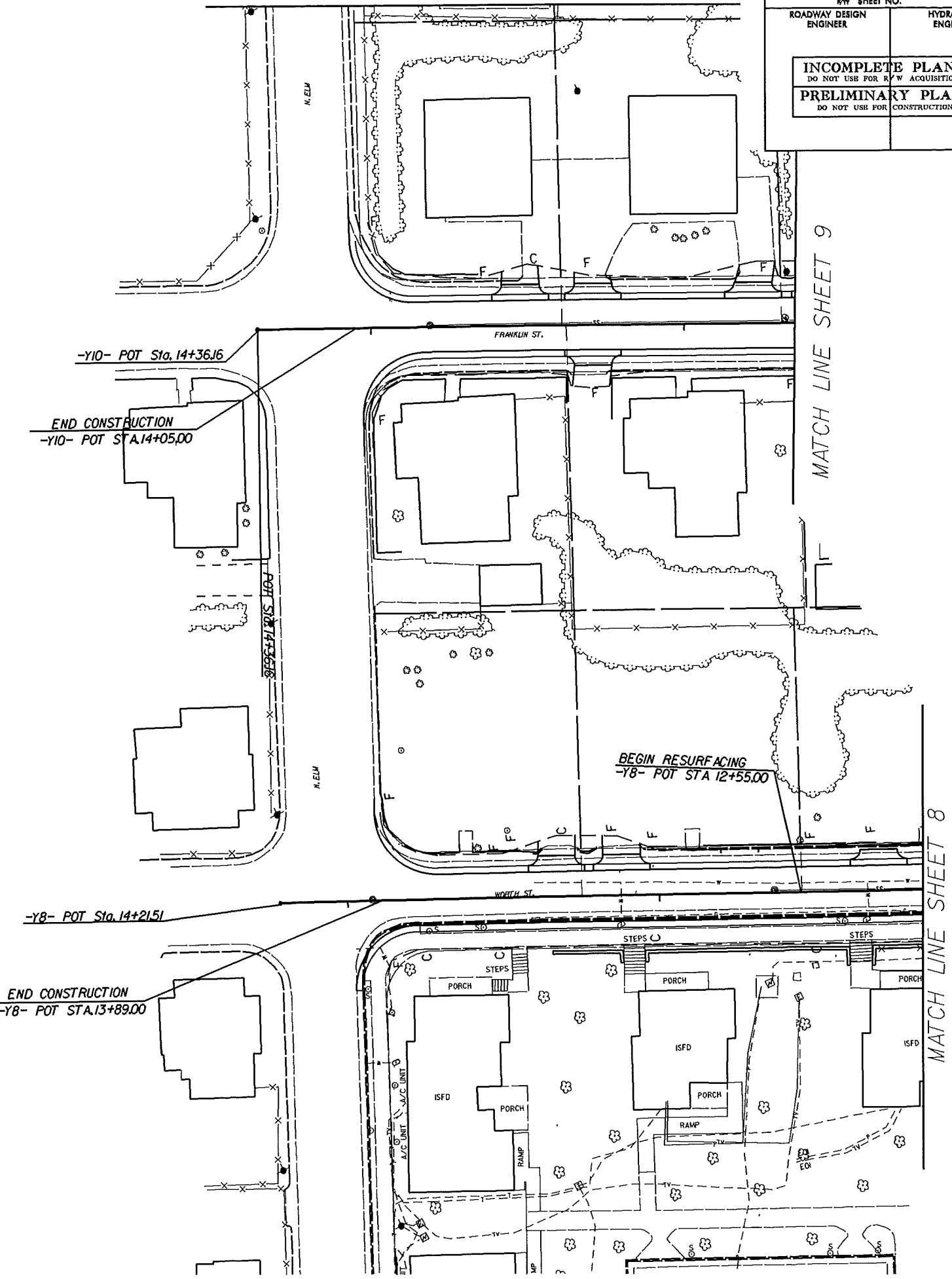

MATCH LINE SHEET 9

MATCH LINE SHEET 8

8/17/99

I:\VAN-2012_1320\1\NEP\Rel\eg\TIP\U3308_CEO_RDWY_REV\CADD_GEO\TECHN\PlanProf\U3308_geo_mv_020.dgn

| | |
|--|---------------------|
| PROJECT REFERENCE NO. U-3308 | SHEET NO. 20 |
| RW SHEET NO. | |
| ROADWAY DESIGN ENGINEER | HYDRAULICS ENGINEER |
| INCOMPLETE PLANS DO NOT USE FOR R/W ACQUISITION PRELIMINARY PLANS DO NOT USE FOR CONSTRUCTION | |

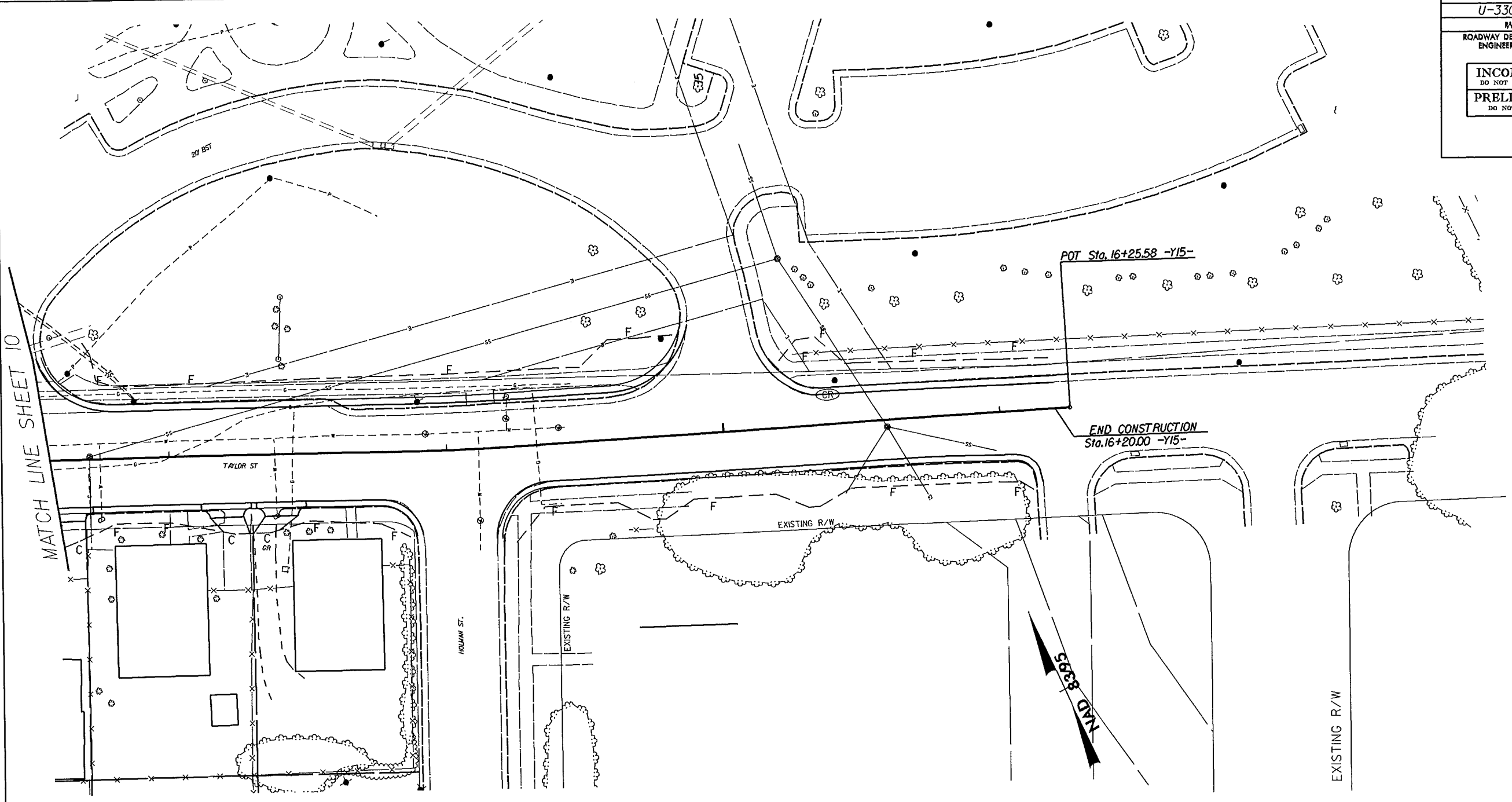

8/17/99

3-1-VAN-2012 13x21
I:\projects\station\TIP\U3308.GEO.RD.WY.REV\CADD.GEOTECH\PlanProf\U3308-geo.rwy.021.dgn
12/28/99
11/17/99

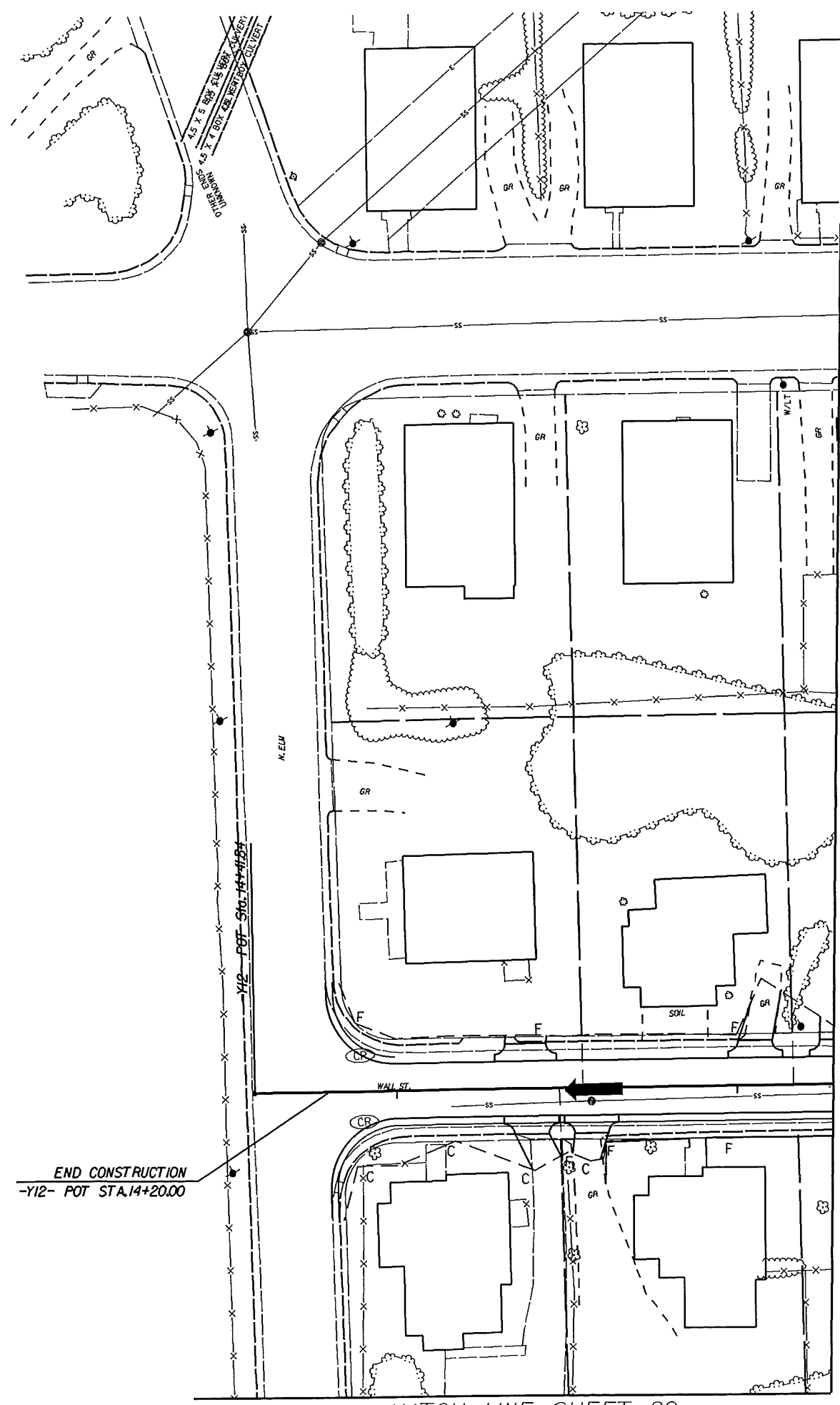

END CONSTRUCTION
-Y12- POT STA. 14+20.00

MATCH LINE SHEET 9

MATCH LINE SHEET 20

| | |
|--|------------------------|
| PROJECT REFERENCE NO. U-3308 | SHEET NO. 21 |
| RW SHEET NO. | |
| ROADWAY DESIGN ENGINEER | HYDRAULICS ENGINEER |
| INCOMPLETE PLANS DO NOT USE FOR R/W ACQUISITION PRELIMINARY PLANS DO NOT USE FOR CONSTRUCTION | |

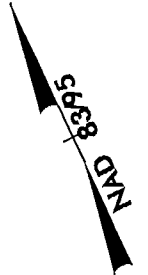

| | |
|--|------------------------|
| PROJECT REFERENCE NO. <i>U-3308</i> | SHEET NO. <i>22</i> |
| RW SHEET NO. | |
| ROADWAY DESIGN ENGINEER | HYDRAULICS ENGINEER |
| INCOMPLETE PLANS DO NOT USE FOR R/W ACQUISITION PRELIMINARY PLANS DO NOT USE FOR CONSTRUCTION | |

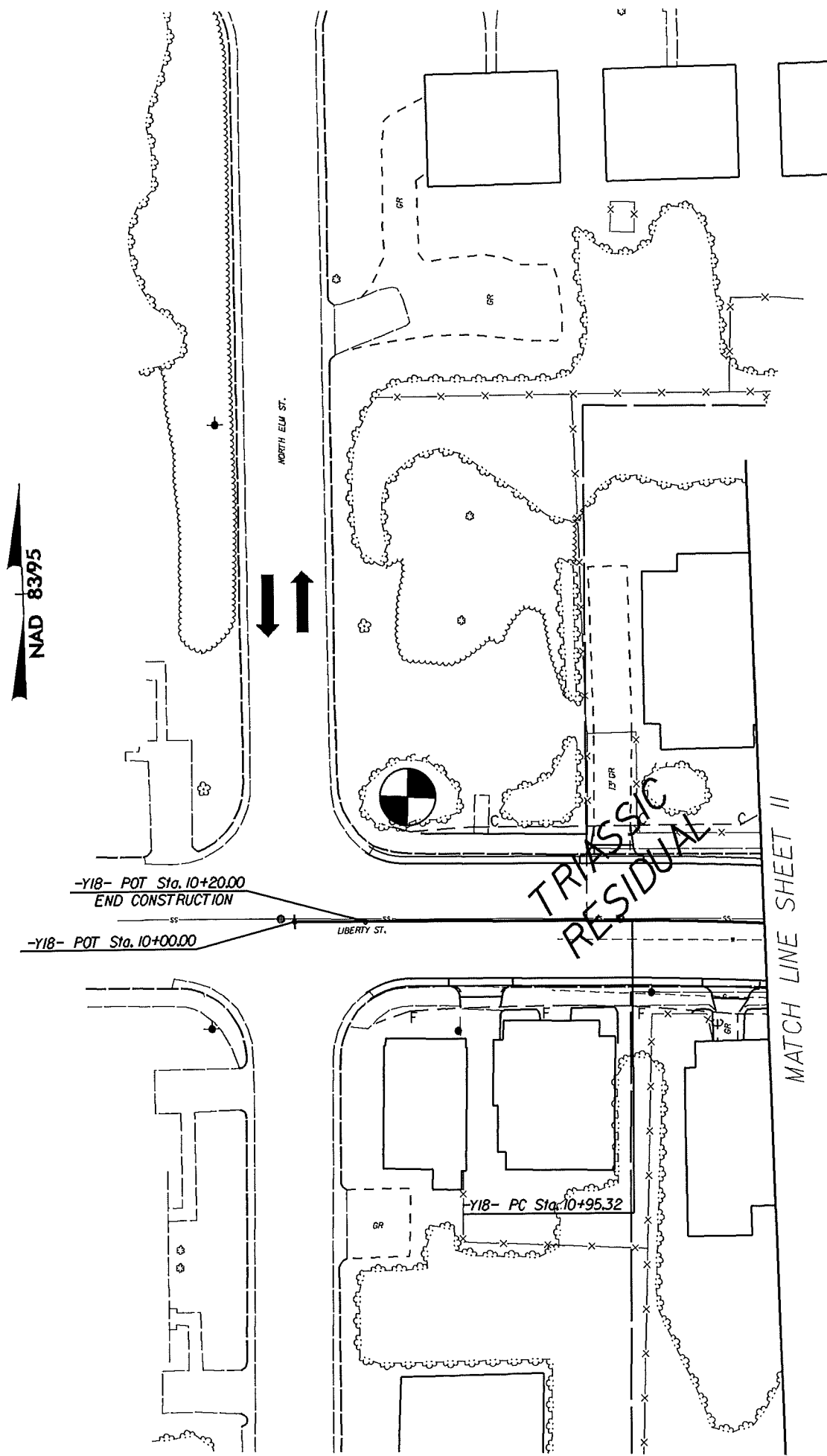

NAD 8395

NORTH Elm ST.

LIBERTY ST.

TRINASSIC
RESIDUAL

MATCH LINE SHEET II

-Y18- POT Sta. 10+20.00
END CONSTRUCTION

-Y18- POT Sta. 10+00.00

-Y18- PC Sta. 10+95.32

8/17/99

I:\projects\station\TIP\U3308_GEO.RDWY_REV\CADD_GEO\TECH\Plan\Prof\U3308_gpo_inv_023.dgn
1/2/99
1/2/99
1/2/99

MATCH LINE SHEET II

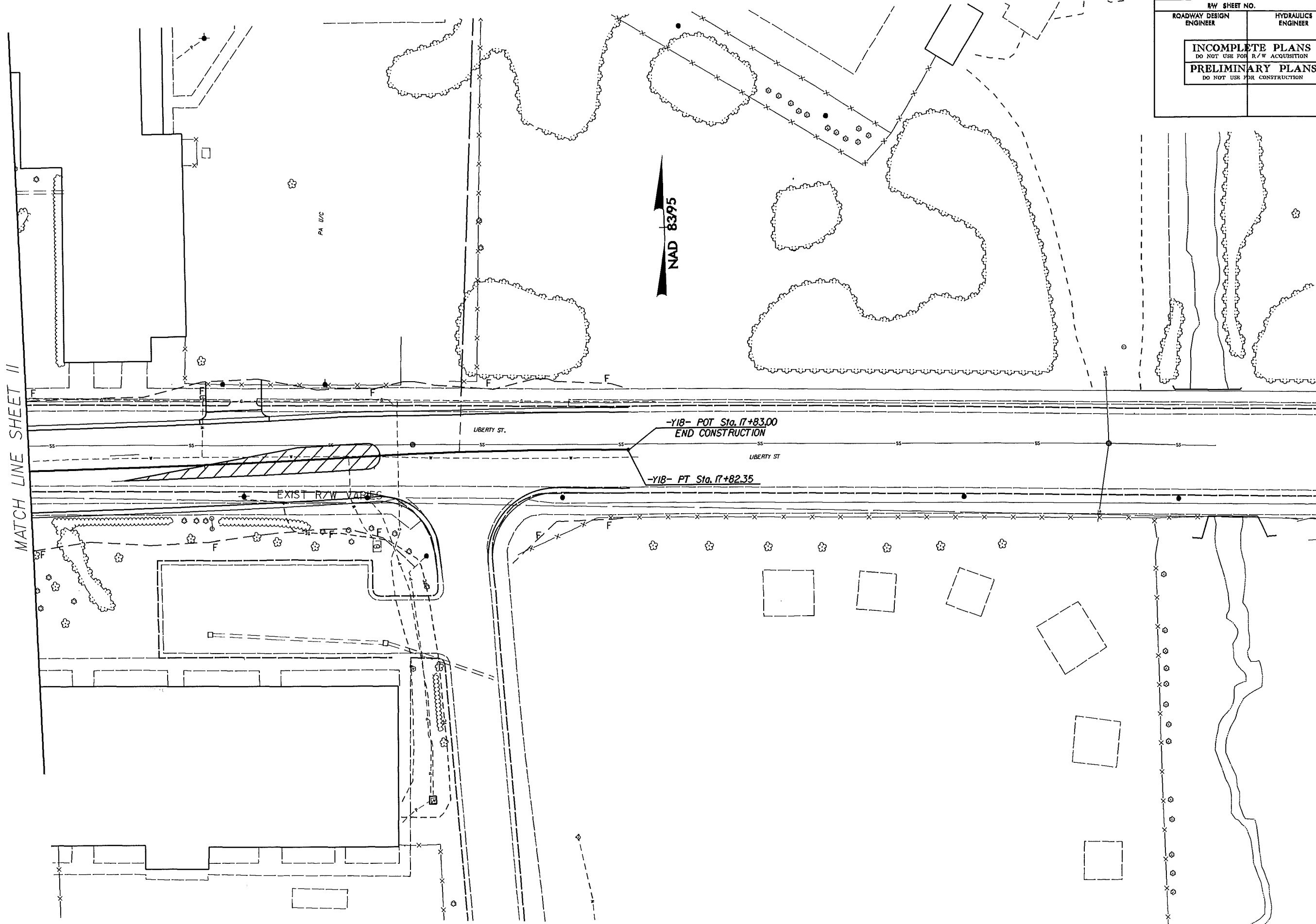

| | |
|--|------------------------|
| PROJECT REFERENCE NO. <i>U-3308</i> | SHEET NO. <i>23</i> |
| BY SHEET NO. | |
| ROADWAY DESIGN ENGINEER | HYDRAULICS ENGINEER |
| INCOMPLETE PLANS DO NOT USE FOR R/W ACQUISITION PRELIMINARY PLANS DO NOT USE FOR CONSTRUCTION | |

8/17/99

I:\projects\station\TIP\U3308_GEO\RDWY_REV\CADD_GEO\TECH\PlanPr\of\U3308_gco_mv_024.dgn
1/21/2012 13:21
REV: 04/16/09
DWG: 024

MATCH LINE SHEET 12

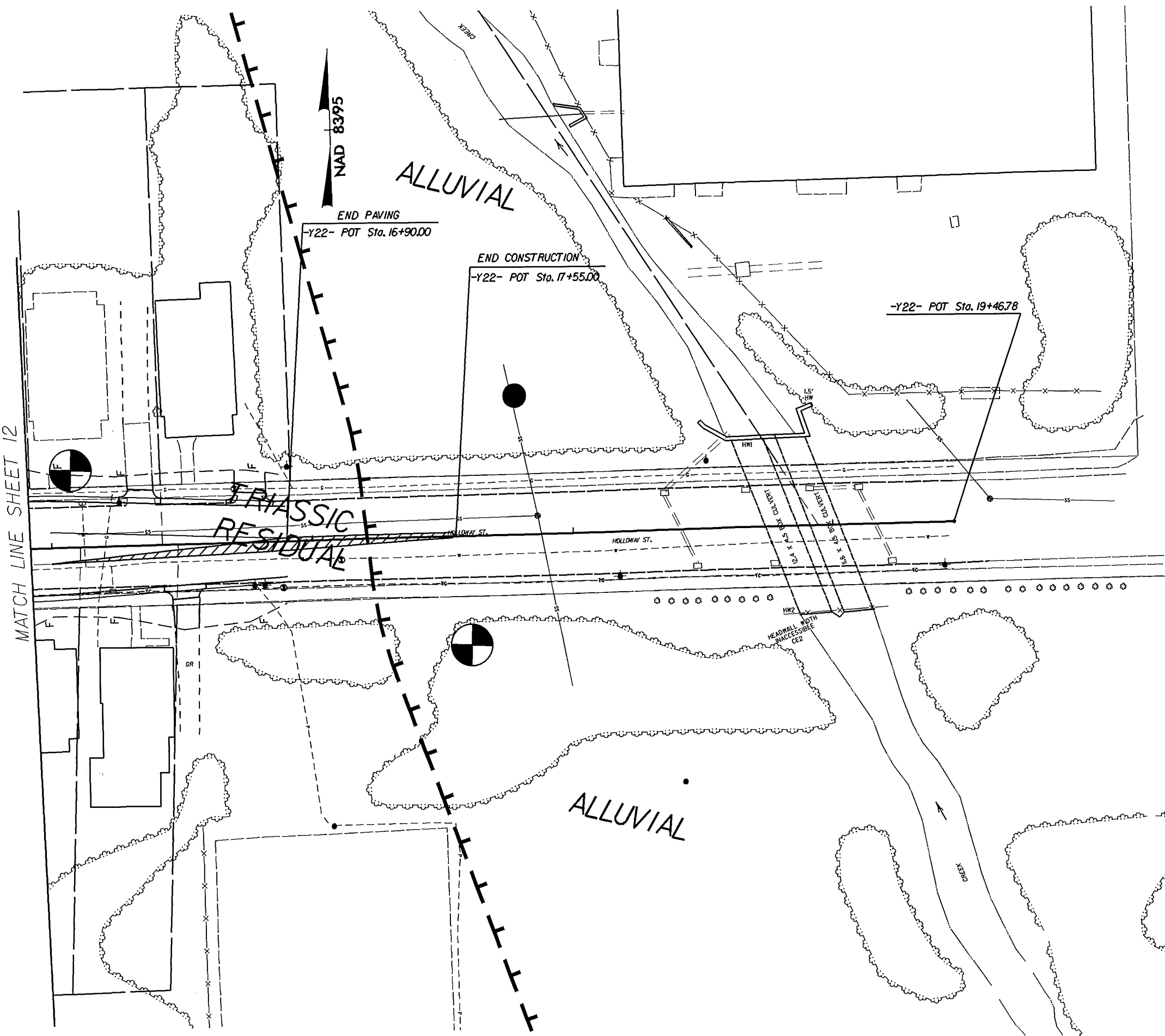

| | |
|---|---------------------|
| PROJECT REFERENCE NO. U-3308 | SHEET NO. 24 |
| RW SHEET NO. | |
| ROADWAY DESIGN ENGINEER | HYDRAULICS ENGINEER |
| PRELIMINARY PLANS DO NOT USE FOR CONSTRUCTION | |
| INCOMPLETE PLANS DO NOT USE FOR R/W ACQUISITION | |

SOIL TEST RESULTS

| SAMPLE NO. | OFFSET | STATION | DEPTH INTERVAL | LABS TO CLASS. | L.L. | P.I. | % BY WEIGHT | | | % PASSING (SIEVES) | | | % MOISTURE | % ORGANIC | |
|------------|--------|---------|----------------|----------------|------|------|-------------|---------|------|--------------------|-----|-----|------------|-----------|---|
| | | | | | | | G. SAND | F. SAND | SILT | 10 | 40 | 100 | | | |
| SS-1 | 72 RT | 14+89 | 0.0-1.5 | A-7-5(19) | 57 | 27 | 14.5 | 15.8 | 25.3 | 44.4 | 95 | 86 | 70 | - | - |
| SS-2 | 72 RT | 14+89 | 9.1-10.6 | A-7-5(25) | 67 | 35 | 10.1 | 11.1 | 22.2 | 56.6 | 85 | 80 | 69 | - | - |
| SS-4 | 37 LT | 21+78 | 3.1-4.6 | A-7-6(12) | 41 | 21 | 11.9 | 25.7 | 18.0 | 44.4 | 100 | 97 | 66 | - | - |
| SS-5 | 37 LT | 21+78 | 6.0-7.5 | A-7-6(15) | 50 | 26 | 13.9 | 27.5 | 6.1 | 52.5 | 100 | 97 | 63 | - | - |
| SS-6 | 37 LT | 21+78 | 13.1-14.6 | A-6(15) | 36 | 16 | 0.6 | 23.2 | 43.8 | 32.3 | 100 | 100 | 91 | - | - |
| SS-22 | 67 LT | 25+02 | 0.0-1.5 | A-2-4(0) | 18 | NP | 36.6 | 35.6 | 11.7 | 16.2 | 89 | 72 | 30 | - | - |
| SS-23 | 67 LT | 25+02 | 3.9-5.4 | A-7-6(23) | 53 | 31 | 14.3 | 16.6 | 10.5 | 58.6 | 100 | 94 | 74 | - | - |
| SS-24 | 67 LT | 25+02 | 8.9-10.4 | A-6(8) | 33 | 14 | 14.5 | 18.0 | 39.2 | 28.3 | 100 | 93 | 72 | - | - |

INCOMPLETE PLANS
DO NOT USE FOR R/W ACQUISITION

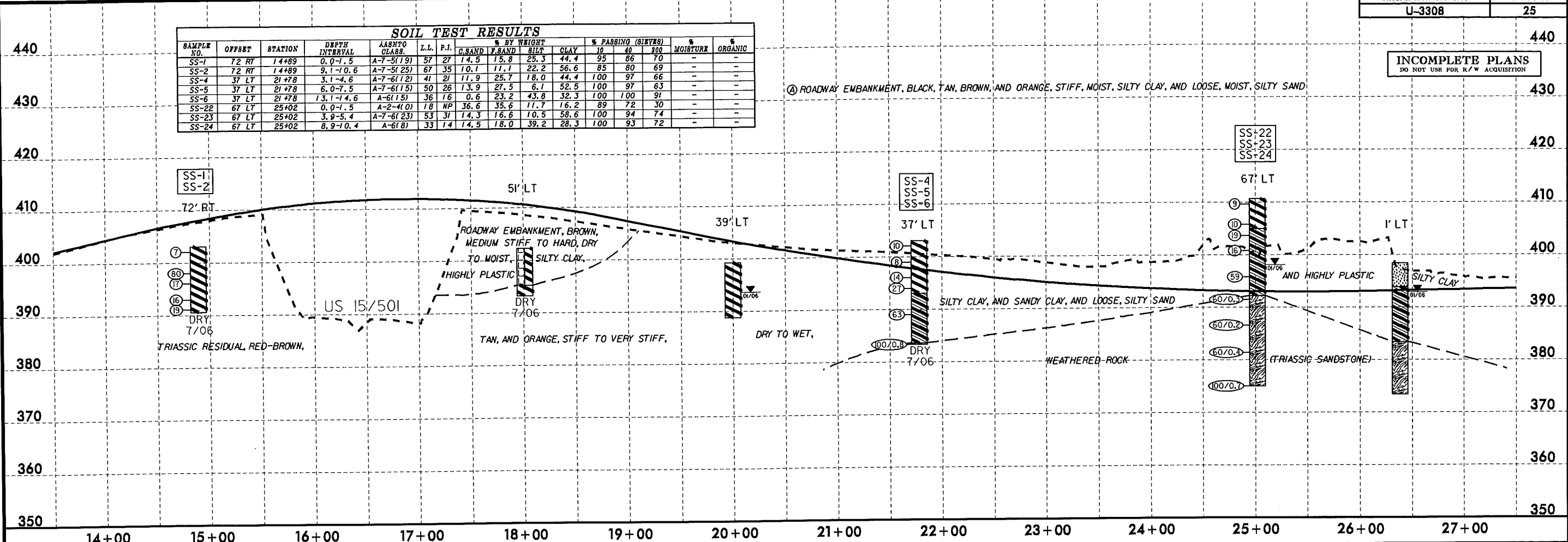

SOIL TEST RESULTS

| SAMPLE NO. | OFFSET | STATION | DEPTH INTERVAL | LABS TO CLASS. | L.L. | P.I. | % BY WEIGHT | | | % PASSING (SIEVES) | | | % MOISTURE | % ORGANIC | |
|------------|--------|---------|----------------|----------------|------|------|-------------|---------|------|--------------------|-----|-----|------------|-----------|---|
| | | | | | | | G. SAND | F. SAND | SILT | 10 | 40 | 100 | | | |
| SS-10 | 56 LT | 28+90 | 0.0-1.5 | A-2-4(0) | 13 | NP | 46.5 | 30.1 | 9.3 | 14.1 | 100 | 73 | 27 | - | - |
| SS-11 | 56 LT | 28+90 | 3.8-5.3 | A-4(1) | 26 | 10 | 25.1 | 33.3 | 13.3 | 28.3 | 100 | 99 | 44 | - | - |
| SS-12 | 56 LT | 28+90 | 11.0-12.5 | A-6(2) | 40 | 20 | 1.0 | 6.5 | 48.1 | 44.4 | 100 | 99 | 97 | - | - |
| SS-13 | 35 LT | 29+53 | 0.0-1.5 | A-6(0) | 29 | 11 | 32.1 | 29.9 | 15.8 | 22.2 | 85 | 71 | 36 | - | - |
| SS-14 | 35 LT | 29+53 | 3.5-5.0 | A-4(0) | 25 | 3 | 17.2 | 46.7 | 16.0 | 20.2 | 100 | 98 | 41 | - | - |
| SS-15 | 35 LT | 29+53 | 10.0-11.5 | A-7-6(22) | 41 | 22 | 1.0 | 4.2 | 44.2 | 50.5 | 96 | 95 | 94 | - | - |
| SS-16 | 15 RT | 30+06 | 0.0-1.5 | A-6(3) | 31 | 11 | 12.9 | 39.0 | 5.7 | 42.4 | 100 | 96 | 52 | - | - |
| SS-17 | 15 RT | 30+06 | 3.7-5.2 | A-6(4) | 30 | 12 | 15.8 | 33.1 | 24.8 | 26.3 | 100 | 98 | 55 | - | - |
| SS-18 | 15 RT | 30+06 | 9.5-11.0 | A-7-6(22) | 42 | 21 | 0.4 | 7.1 | 44.0 | 48.5 | 100 | 100 | 97 | - | - |
| SS-19 | 56 LT | 30+45 | 0.0-1.5 | A-4(0) | 21 | 6 | 28.9 | 29.5 | 9.3 | 32.3 | 97 | 84 | 45 | - | - |
| SS-20 | 56 LT | 30+45 | 6.0-7.5 | A-7-6(30) | 48 | 28 | 0.6 | 4.8 | 25.9 | 68.7 | 100 | 100 | 97 | - | - |
| SS-21 | 56 LT | 30+45 | 8.6-10.1 | A-7-6(24) | 42 | 24 | 0.4 | 10.5 | 32.5 | 56.6 | 100 | 100 | 95 | - | - |
| SS-25 | 54 LT | 31+38 | 3.8-5.3 | A-4(0) | 15 | NP | 31.3 | 37.8 | 16.8 | 14.1 | 100 | 87 | 37 | - | - |
| SS-26 | 54 LT | 31+38 | 6.0-7.5 | A-6(6) | 31 | 18 | 25.9 | 26.5 | 15.4 | 32.3 | 100 | 89 | 52 | - | - |
| SS-27 | 7 RT | 35+53 | 0.0-1.5 | A-4(0) | 21 | 6 | 27.5 | 32.1 | 18.2 | 22.2 | 89 | 76 | 41 | - | - |
| SS-28 | 6 LT | 37+20 | 1.6-3.1 | A-7-6(52) | 69 | 46 | 0.4 | 4.6 | 30.3 | 64.6 | 100 | 100 | 98 | - | - |
| SS-29 | 6 LT | 37+20 | 4.6-6.1 | A-6(11) | 32 | 13 | 0.4 | 23.4 | 37.8 | 38.4 | 100 | 100 | 91 | - | - |

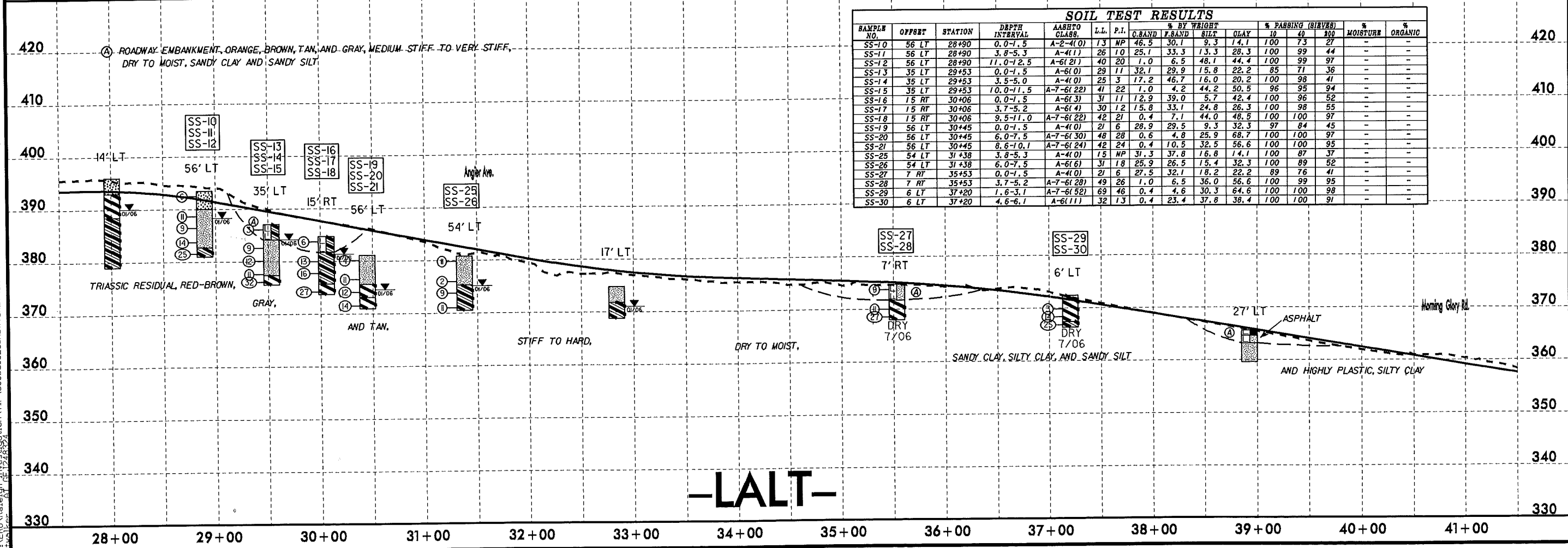

-LALT-

5/28/99
I:\EEB-2012_0929\Drawings\Station\TIP\U3308_GEO\RDWY_REV\CADD_GEO\TECH\PLAN\U3308.pcf\1-LAL.T.dgn

5/28/99

| SAMPLE NO. | OFFSET | STATION | DEPTH INTERVAL | LABORATORY CLASS. | L.L. | P.I. | % BY WEIGHT | | | % PASSING (SIEVES) | | | % MOISTURE | % ORGANIC | |
|------------|--------|---------|----------------|-------------------|------|------|-------------|--------|------|--------------------|-----|-----|------------|-----------|---|
| | | | | | | | G.SAND | F.SAND | SILT | 10 | 40 | 60 | | | |
| SS-31 | 61 LT | 44+05 | 0.0-1.5 | A-4(1) | 18 | 1 | 37.0 | 30.7 | 12.1 | 20.2 | 91 | 66 | 36 | - | - |
| SS-32 | 61 LT | 44+05 | 3.9-5.4 | A-6(5) | 27 | 14 | 17.4 | 32.3 | 18.0 | 32.3 | 100 | 91 | 58 | - | - |
| SS-33 | 49 RT | 47+00 | 0.0-1.5 | A-2-4(1) | 22 | 4 | 41.6 | 25.1 | 15.2 | 18.2 | 78 | 58 | 29 | - | - |
| SS-34 | 47 RT | 47+44 | 0.0-1.5 | A-6(3) | 25 | 12 | 27.8 | 26.2 | 17.5 | 28.5 | 99 | 82 | 51 | - | - |
| SS-35 | 47 RT | 47+44 | 3.5-5.0 | A-2-4(1) | 23 | 4 | 52.7 | 21.7 | 17.4 | 8.1 | 100 | 63 | 29 | - | - |
| SS-36 | 46 RT | 47+83 | 0.0-1.5 | A-4(1) | 24 | 10 | 33.1 | 23.5 | 19.1 | 24.3 | 97 | 77 | 46 | - | - |
| SS-37 | 46 RT | 47+83 | 3.7-5.2 | A-2-4(1) | 21 | 1 | 49.3 | 22.9 | 19.7 | 8.1 | 100 | 86 | 32 | - | - |
| SS-38 | 51 RT | 49+49 | 0.0-1.5 | A-2-4(1) | 25 | 9 | 53.1 | 13.8 | 14.8 | 18.3 | 99 | 70 | 35 | - | - |
| SS-39 | 51 RT | 49+49 | 3.4-4.9 | A-1-8(1) | 26 | 5 | 63.5 | 13.6 | 14.8 | 8.1 | 99 | 45 | 25 | - | - |
| SS-40 | 51 RT | 49+49 | 6.0-7.5 | A-6(18) | 39 | 17 | 0.6 | 4.9 | 74.2 | 20.3 | 100 | 98 | - | - | - |
| SS-41 | 49 RT | 50+14 | 1.0-2.5 | A-6(15) | 40 | 16 | 5.2 | 13.9 | 48.8 | 32.1 | 100 | 96 | 89 | - | - |
| SS-42 | 49 RT | 50+14 | 6.0-7.5 | A-7-6(27) | 50 | 24 | 0.6 | 1.6 | 33.5 | 64.3 | 98 | 98 | 97 | - | - |
| SS-43 | 68 RT | 50+51 | 0.0-1.5 | A-7-6(1) | 44 | 17 | 23.3 | 21.7 | 34.7 | 20.3 | 96 | 83 | 57 | - | - |
| SS-44 | 68 RT | 50+51 | 3.4-4.9 | A-4(1) | 22 | 4 | 13.8 | 52.1 | 21.9 | 12.2 | 100 | 95 | 42 | - | - |
| SS-45 | 69 RT | 51+03 | 0.0-1.5 | A-6(2) | 29 | 11 | 20.5 | 38.3 | 22.9 | 18.3 | 100 | 89 | 48 | - | - |
| SS-49 | 65 RT | 51+50 | 3.2-4.7 | A-4(1) | 16 | NP | 12.6 | 47.5 | 27.8 | 12.2 | 100 | 96 | 48 | - | - |
| SS-50 | 65 RT | 51+50 | 8.2-9.7 | A-6(18) | 38 | 21 | 0.4 | 17.0 | 50.1 | 32.5 | 100 | 100 | 89 | - | - |
| SS-51 | 63 RT | 52+00 | 4.0-5.5 | A-7-6(18) | 48 | 26 | 8.9 | 25.4 | 29.2 | 36.5 | 100 | 86 | 73 | - | - |
| SS-52 | 63 RT | 52+00 | 9.0-10.5 | A-4(1) | 24 | 7 | 8.3 | 54.8 | 14.6 | 22.3 | 100 | 99 | 45 | - | - |
| SS-53 | 63 RT | 52+00 | 14.0-15.5 | A-6(11) | 35 | 13 | 8.5 | 10.1 | 61.3 | 20.3 | 100 | 94 | 85 | - | - |
| SS-55 | 69 RT | 52+49 | 0.0-1.5 | A-2-4(1) | 31 | 7 | 47.3 | 20.1 | 24.5 | 8.1 | 66 | 40 | 25 | - | - |
| SS-56 | 69 RT | 52+49 | 3.5-5.0 | A-2-4(1) | 32 | 4 | 54.6 | 18.7 | 22.7 | 4.1 | 81 | 46 | 26 | - | - |
| SS-54 | 35 RT | 53+01 | 4.5-6.0 | A-4(1) | 20 | 4 | 21.7 | 38.5 | 21.5 | 18.3 | 100 | 89 | 48 | - | - |
| SS-57 | 39 RT | 53+48 | 3.8-5.3 | A-2-4(1) | 24 | 5 | 30.4 | 36.5 | 16.8 | 16.2 | 85 | 69 | 33 | - | - |

INCOMPLETE PLANS
DO NOT USE FOR R/W ACQUISITION

- (A) ROADWAY EMBANKMENT, ORANGE, BROWN, AND GRAY, DRY TO MOIST, LOOSE, SILTY SAND AND SOFT TO VERY STIFF, SANDY SILT AND SANDY CLAY
- (B) ALLUVIAL, GRAY AND TAN, DRY TO WET, LOOSE, SILTY SAND, AND SOFT TO MEDIUM STIFF, SILTY CLAY AND SANDY SILT
- (C) WEATHERED ROCK (TRIASSIC SANDSTONE)
- (D) NON-CRYSTALLINE ROCK (TRIASSIC SANDSTONE)

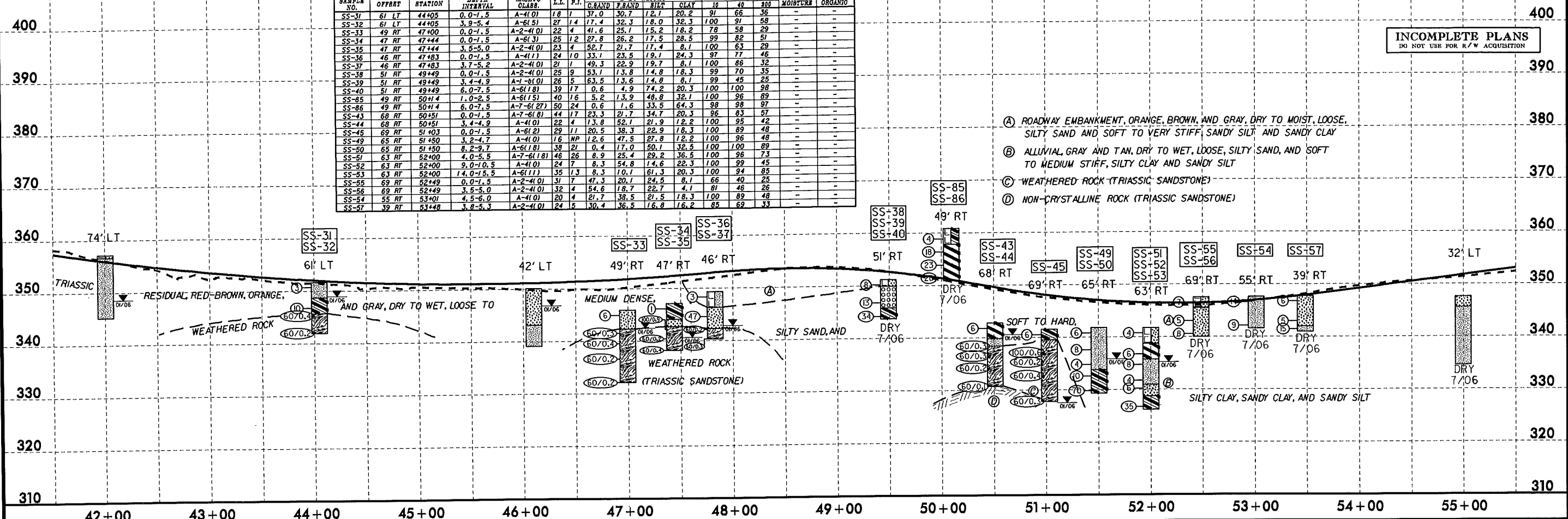

| SAMPLE NO. | OFFSET | STATION | DEPTH INTERVAL | LABORATORY CLASS. | L.L. | P.I. | % BY WEIGHT | | | % PASSING (SIEVES) | | | % MOISTURE | % ORGANIC | |
|------------|--------|---------|----------------|-------------------|------|------|-------------|--------|------|--------------------|-----|-----|------------|-----------|---|
| | | | | | | | G.SAND | F.SAND | SILT | 10 | 40 | 60 | | | |
| SS-91 | 69 LT | 57+63 | 6.0-7.5 | A-7-6(15) | 41 | 19 | 4.0 | 19.7 | 28.1 | 48.2 | 100 | 97 | 81 | - | - |
| SS-58 | 48 RT | 58+01 | 0.0-1.5 | A-6(8) | 35 | 18 | 20.5 | 25.4 | 35.9 | 18.3 | 100 | 89 | 60 | - | - |
| SS-59 | 48 RT | 58+01 | 4.8-6.3 | A-7-6(27) | 45 | 22 | 0.8 | 14.8 | 47.9 | 36.5 | 100 | 100 | 90 | - | - |
| SS-60 | 46 RT | 58+53 | 0.0-1.5 | A-6(4) | 29 | 11 | 16.6 | 32.3 | 30.8 | 20.3 | 99 | 90 | 58 | - | - |
| SS-61 | 46 RT | 58+53 | 6.0-7.5 | A-2-4(1) | 27 | 6 | 41.4 | 26.8 | 19.7 | 12.2 | 100 | 80 | 35 | - | - |
| SS-81 | 35 LT | 58+96 | 0.0-1.5 | A-4(1) | 20 | 6 | 27.7 | 32.8 | 7.2 | 32.4 | 87 | 75 | 39 | - | - |
| SS-82 | 35 LT | 58+96 | 3.5-5.0 | A-7-6(1) | 48 | 27 | 32.2 | 19.6 | 5.8 | 42.5 | 100 | 87 | 50 | - | - |
| SS-83 | 35 LT | 58+96 | 6.0-7.5 | A-2-4(1) | 25 | 6 | 60.1 | 13.3 | 4.3 | 22.2 | 99 | 56 | 29 | - | - |
| SS-70 | 26 LT | 65+25 | 3.7-5.2 | A-6(5) | 28 | 11 | 13.8 | 25.7 | 30.2 | 30.3 | 100 | 93 | 67 | - | - |
| SS-71 | 26 LT | 65+25 | 5.2-6.7 | A-6(8) | 33 | 17 | 13.8 | 29.7 | 24.2 | 32.4 | 100 | 94 | 65 | - | - |

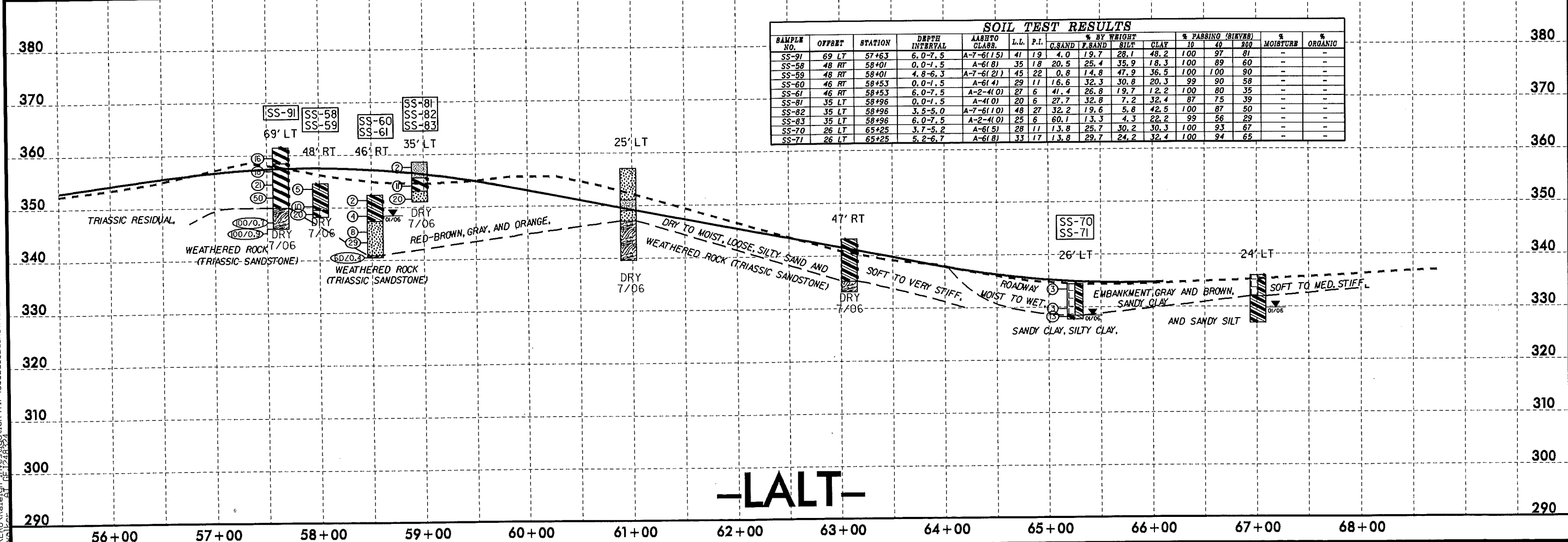

-LALT-

1-FEB-2012 09:30 C:\projects\399station\TIP\U3308_GEO\RDWY_REV\CADD_GEO\TECH\PlanPof\U3308.pf1_LALT.dgn

5/28/99

| SOIL TEST RESULTS | | | | | | | | | | | | | | | |
|-------------------|--------|---------|----------------|---------------|------|------|-------------|--------|------|--------------------|-----|-----|------------|-----------|---|
| SAMPLE NO. | OFFSET | STATION | DEPTH INTERVAL | AASHTO CLASS. | L.L. | P.I. | % BY WEIGHT | | | % PASSING (SIEVES) | | | % MOISTURE | % ORGANIC | |
| | | | | | | | G.SAND | F.SAND | SILT | 10 | 40 | 60 | | | |
| S-103 | 27' LT | 13+93 | 0.0-5.0 | A-7-6(60) | 82 | 56 | 3.1 | 5.7 | 13.9 | 77.3 | 100 | 98 | 93 | - | - |
| SS-107 | 34' RT | 19+90 | 1.0-2.5 | A-6(5) | 34 | 11 | 2.2 | 48.2 | 37.2 | 18.3 | 100 | 100 | 62 | - | - |
| SS-108 | 34' RT | 19+90 | 0.0-0.0 | A-6(7) | 32 | 12 | 1.0 | 35.6 | 34.9 | 28.5 | 100 | 100 | 73 | - | - |
| SS-84 | 38' LT | 12+84 | 3.5-5.0 | A-2-4(0) | 25 | 6 | 54.6 | 16.6 | 6.6 | 22.2 | 81 | 45 | 26 | - | - |
| S-102 | 16' RT | 11+26 | 0.0-4.0 | A-6(2) | 30 | 16 | 36.5 | 22.7 | 12.7 | 26.1 | 92 | 70 | 41 | - | - |

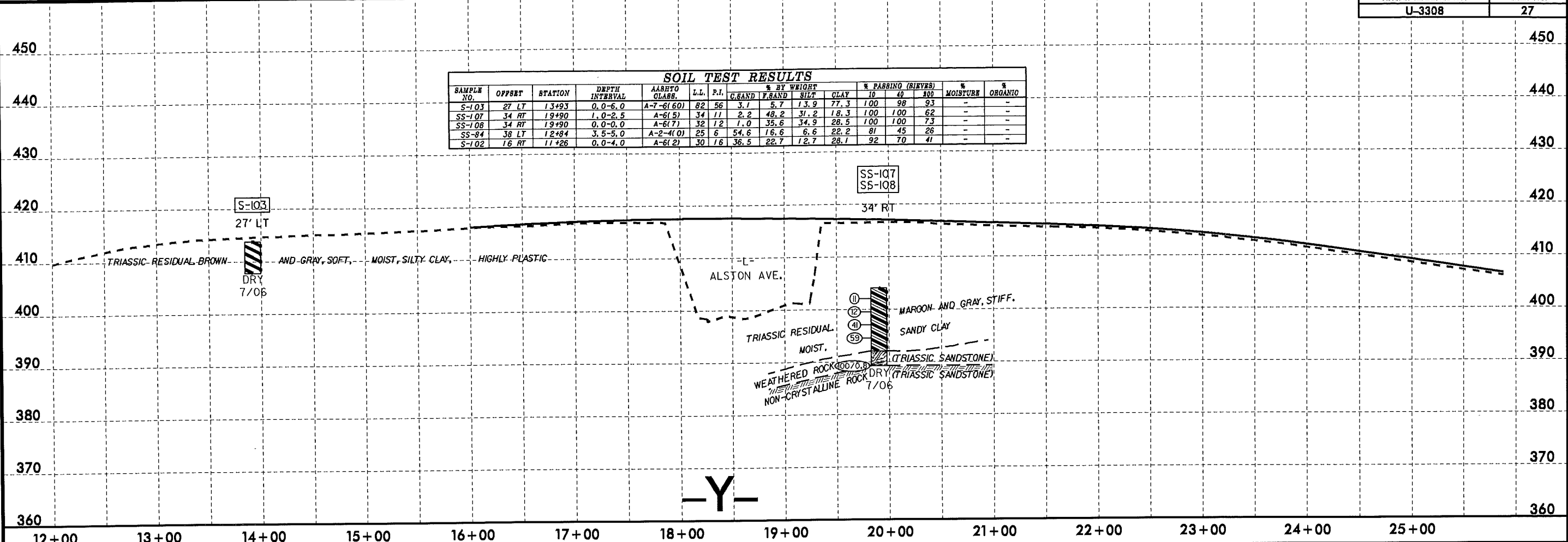

-Y-

J:\E8B-2012_09\3308\GIS\Station\TIP\U3308\GEO\RDWY_REV\CAADD_GEO\RDWY_REV\CAADD_GEO\RDWY_REV\U3308_geo_pf_1_Y&R1.s.dgn
 5/28/99 11:58:59 AM
 User: raleigh

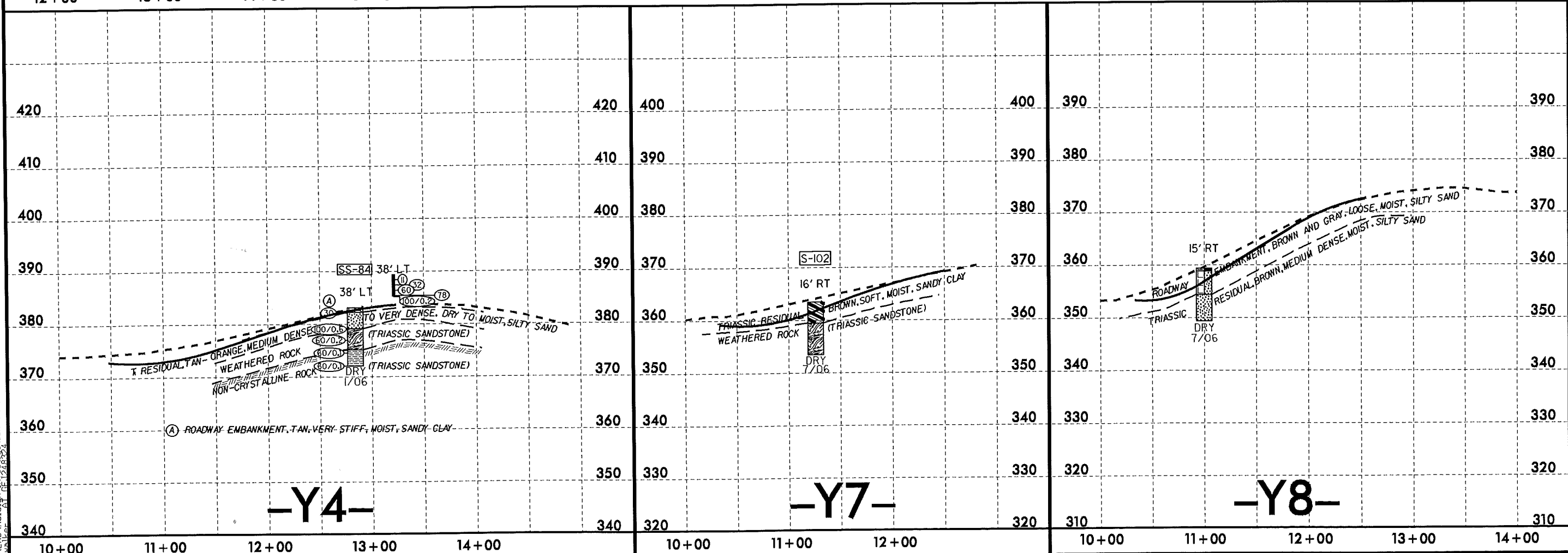

-Y4-

-Y7-

-Y8-

5/28/99

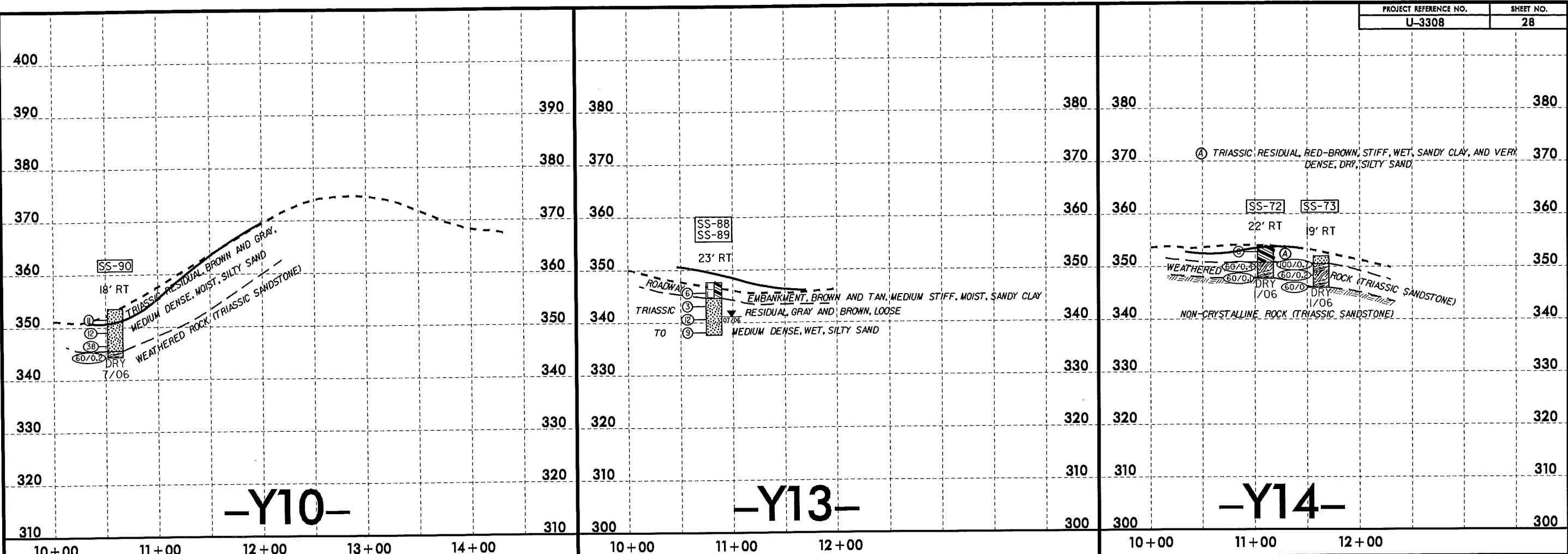

SOIL TEST RESULTS

| SAMPLE NO. | OFFSET | STATION | DEPTH INTERVAL | AASHTO CLASS. | L.L. | P.I. | % BY WEIGHT | | | % PASSING (SIEVES) | | | % MOISTURE | % ORGANIC |
|------------|--------|---------|----------------|---------------|------|------|-------------|--------|------|--------------------|-----|-----|------------|-----------|
| | | | | | | | C.SAND | F.SAND | SILT | 10 | 40 | 100 | | |
| SS-90 | 18 RT | 10+59 | 6.0-7.5 | A-2-4(0) | 23 | MP | 53.2 | 22.3 | 12.4 | 100 | 68 | 28 | - | - |
| SS-88 | 23 RT | 10+82 | 1.0-2.5 | A-6(0) | 33 | 16 | 13.9 | 28.5 | 21.5 | 36.1 | 100 | 92 | 63 | - |
| SS-89 | 23 RT | 10+82 | 6.0-7.5 | A-2-4(0) | 25 | 9 | 32.9 | 38.0 | 9.0 | 20.1 | 96 | 79 | 33 | - |
| SS-72 | 22 RT | 11+10 | 0.0-1.5 | A-6(4) | 30 | 11 | 8.1 | 42.7 | 18.9 | 30.3 | 100 | 96 | 56 | - |
| SS-73 | 19 RT | 11+63 | 1.0-2.5 | A-2-4(0) | 20 | MP | 16.4 | 52.6 | 12.8 | 18.2 | 100 | 98 | 35 | - |
| SS-76 | 24 RT | 10+83 | 0.0-1.5 | A-4(0) | 20 | 5 | 43.3 | 21.8 | 2.5 | 32.4 | 94 | 69 | 36 | - |
| SS-77 | 24 RT | 10+83 | 3.9-5.4 | A-2-4(0) | 23 | 5 | 55.0 | 18.8 | 10.0 | 16.2 | 100 | 68 | 29 | - |
| SS-74 | 18 RT | 11+29 | 0.0-1.5 | A-2-4(0) | 15 | MP | 51.0 | 27.1 | 13.9 | 8.1 | 98 | 70 | 25 | - |
| SS-75 | 18 RT | 11+29 | 3.7-5.2 | A-4(0) | 22 | MP | 7.3 | 59.5 | 13.0 | 20.2 | 100 | 100 | 39 | - |

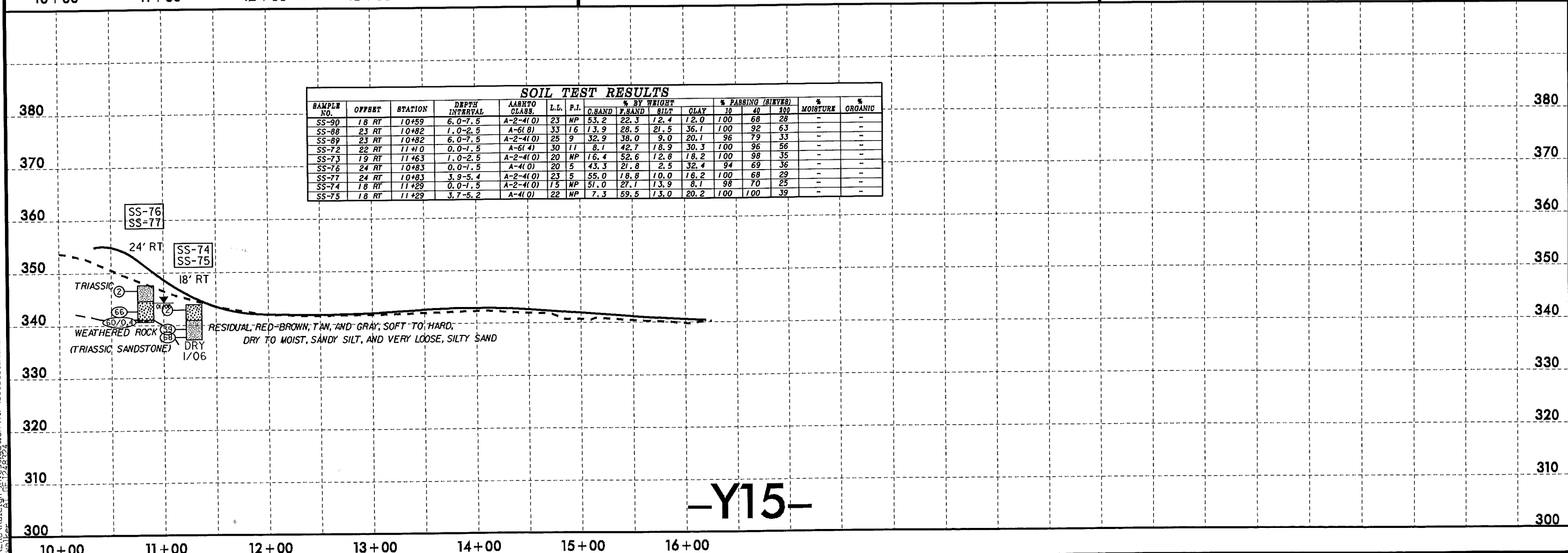

9-FEB-2002 09:24
 C:\VPROJ\RALEIGH\STAT\TIP\U3308.GEO\RDWY_REV\CADDD_GEO\TECH\PlanP\of\U3308_geo_pf_1_Y15&R1.s.dgn
 11/22/2002 10:24:24 AM

5/28/99

| SOIL TEST RESULTS | | | | | | | | | | | | | | | |
|-------------------|--------|---------|----------------|---------------|------|------|-------------|--------|------|------|--------------------|-----|-----|------------|-----------|
| SAMPLE NO. | OFFSET | STATION | DEPTH INTERVAL | AASHTO CLASS. | L.L. | P.I. | % BY WEIGHT | | | | % PASSING (SIEVES) | | | % MOISTURE | % ORGANIC |
| | | | | | | | C.SAND | F.SAND | SILT | CLAY | 10 | 40 | 200 | | |
| SS-78 | 35 LT | 10+32 | 0.0-1.5 | A-6(5) | 30 | 16 | 17.6 | 29.3 | 12.6 | 40.4 | 92 | 83 | 54 | - | - |
| SS-79 | 35 LT | 10+32 | 4.0-5.5 | A-7-6(44) | 68 | 40 | 3.0 | 4.7 | 29.6 | 62.7 | 100 | 98 | 95 | - | - |
| SS-80 | 35 LT | 10+32 | 9.0-10.5 | A-7-6(26) | 48 | 24 | 0.2 | 4.4 | 42.8 | 52.6 | 100 | 100 | 96 | - | - |
| SS-87 | 29 LT | 16+08 | 6.0-7.5 | A-6(4) | 29 | 13 | 11.6 | 39.6 | 20.7 | 28.1 | 100 | 96 | 56 | - | - |
| SS-66 | 42 RT | 17+60 | 4.0-5.5 | A-7-6(18) | 43 | 18 | 2.6 | 7.3 | 53.5 | 36.5 | 100 | 99 | 92 | - | - |
| SS-67 | 42 RT | 17+60 | 6.0-7.5 | A-4(4) | 27 | 10 | 12.2 | 28.8 | 36.7 | 22.3 | 100 | 94 | 68 | - | - |
| SS-68 | 42 RT | 17+60 | 9.0-10.0 | A-2-4(0) | 25 | 8 | 38.9 | 28.6 | 12.2 | 20.3 | 92 | 82 | 33 | - | - |
| SS-69 | 42 RT | 17+60 | 12.0-13.5 | A-2-4(0) | 24 | NP | 29.6 | 45.2 | 13.0 | 12.2 | 100 | 91 | 31 | - | - |

| SOIL TEST RESULTS | | | | | | | | | | | | | | | |
|-------------------|--------|---------|----------------|---------------|------|------|-------------|--------|------|------|--------------------|-----|-----|------------|-----------|
| SAMPLE NO. | OFFSET | STATION | DEPTH INTERVAL | AASHTO CLASS. | L.L. | P.I. | % BY WEIGHT | | | | % PASSING (SIEVES) | | | % MOISTURE | % ORGANIC |
| | | | | | | | C.SAND | F.SAND | SILT | CLAY | 10 | 40 | 200 | | |
| SS-64 | 33 LT | 11+19 | 0.0-1.5 | A-6(4) | 32 | 14 | 20.7 | 31.0 | 13.8 | 34.5 | 99 | 90 | 51 | - | - |
| SS-65 | 33 LT | 11+19 | 4.0-5.5 | A-6(10) | 36 | 14 | 0.6 | 39.4 | 39.8 | 20.3 | 100 | 100 | 75 | - | - |

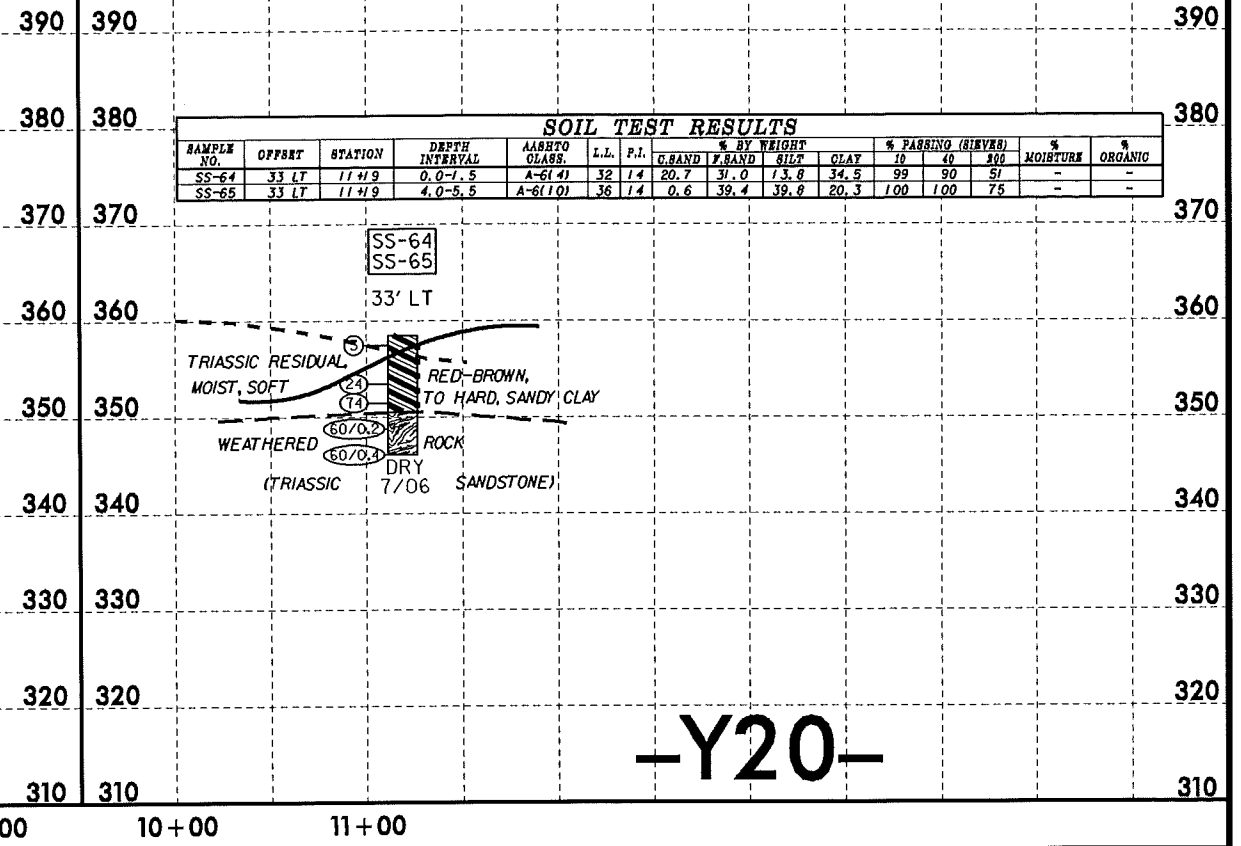
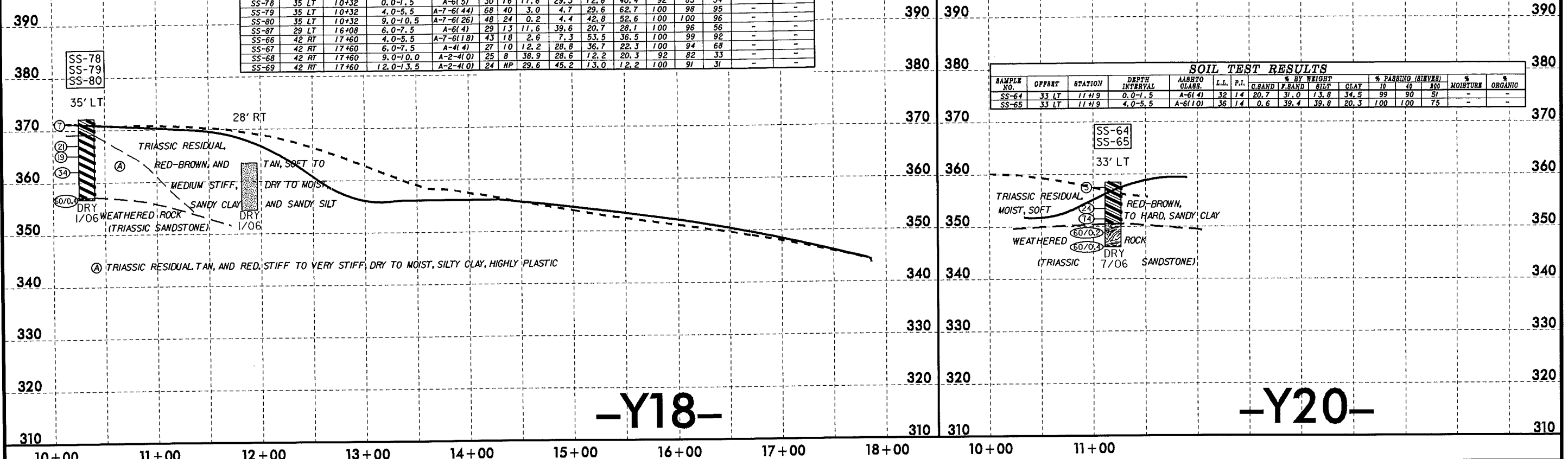

-Y18-

-Y20-

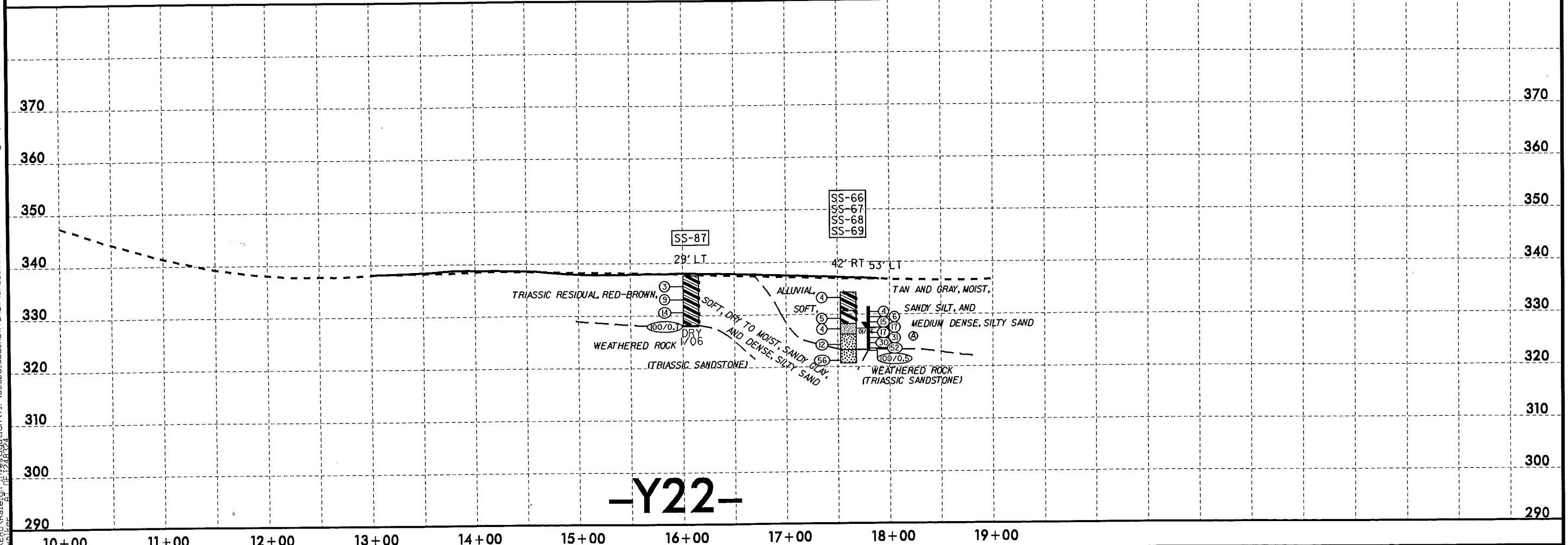

-Y22-

I:\FEB-2012_0923\REVISED\station\TIP\U3308_GEO\RDY\REV\CADD_GEO\TECH\PlanPr\of\U3308_geo.pfl_Y's&R's.dgn

5/28/99

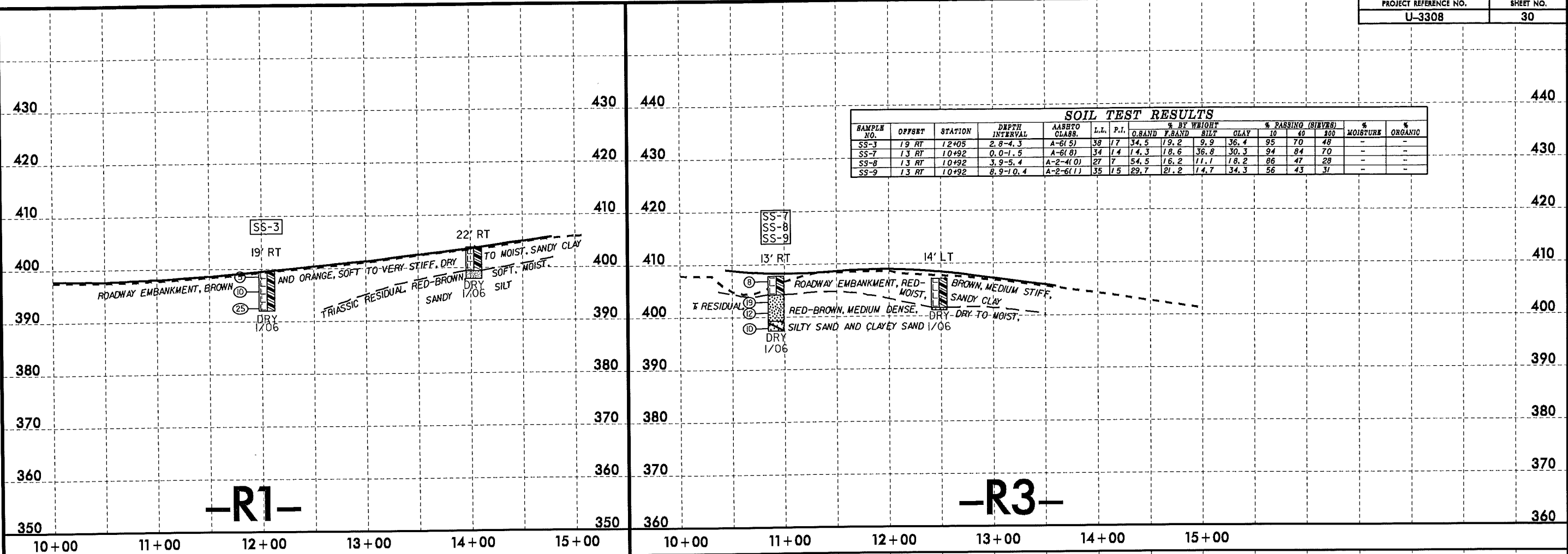

| SAMPLE NO. | OFFSET | STATION | DEPTH INTERVAL | AASHTO CLASS. | L.L. | P.I. | % BY WEIGHT | | | | % PASSING (SIEVES) | | | % MOISTURE | % ORGANIC |
|------------|--------|---------|----------------|---------------|------|------|-------------|--------|------|------|--------------------|----|-----|------------|-----------|
| | | | | | | | O.BAND | F.BAND | SILT | CLAY | 10 | 40 | 200 | | |
| SS-3 | 19 RT | 12+05 | 2.8-4.3 | A-6(5) | 38 | 17 | 34.5 | 19.2 | 9.9 | 36.4 | 95 | 70 | 48 | - | - |
| SS-7 | 13 RT | 10+92 | 0.0-1.5 | A-6(8) | 34 | 14 | 14.3 | 18.6 | 36.8 | 30.3 | 94 | 84 | 70 | - | - |
| SS-8 | 13 RT | 10+92 | 3.9-5.4 | A-2-4(0) | 27 | 7 | 54.5 | 16.2 | 11.1 | 18.2 | 86 | 47 | 28 | - | - |
| SS-9 | 13 RT | 10+92 | 8.9-10.4 | A-2-6(1) | 35 | 15 | 29.7 | 21.2 | 14.7 | 34.3 | 56 | 43 | 31 | - | - |

-R1-

-R3-

I:\AN-2012\3500_PV\95199\station\TIP\U3308_GEO\ROWY_REV\CA00_GEO\TECH\PI\anPr-of\U3308_geo_pf_1_Y's&R's.dgn
 11/21/2012 10:54:52 AM
 11/21/2012 10:54:52 AM

5/28/99

I:\AN-2012_1259
 \REV\CAD\GEO\TECH\Plan\U3308_001\U3308_001.dgn
 12/28/99
 12/28/99

| | |
|---|------------------------|
| PROJECT REFERENCE NO. U-3308 | SHEET NO. 31 |
| ROADWAY DESIGN ENGINEER | HYDRAULICS ENGINEER |
| INCOMPLETE PLANS DO NOT USE FOR ACQUISITION | |
| PRELIMINARY PLANS DO NOT USE FOR CONSTRUCTION | |

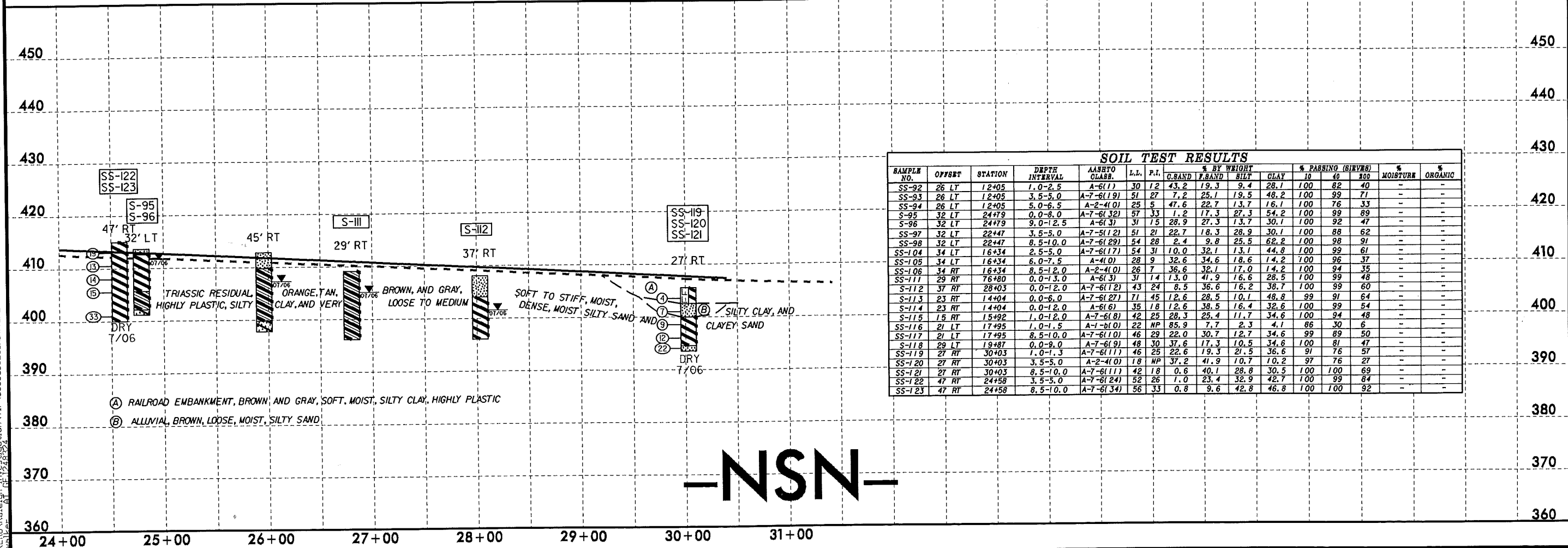
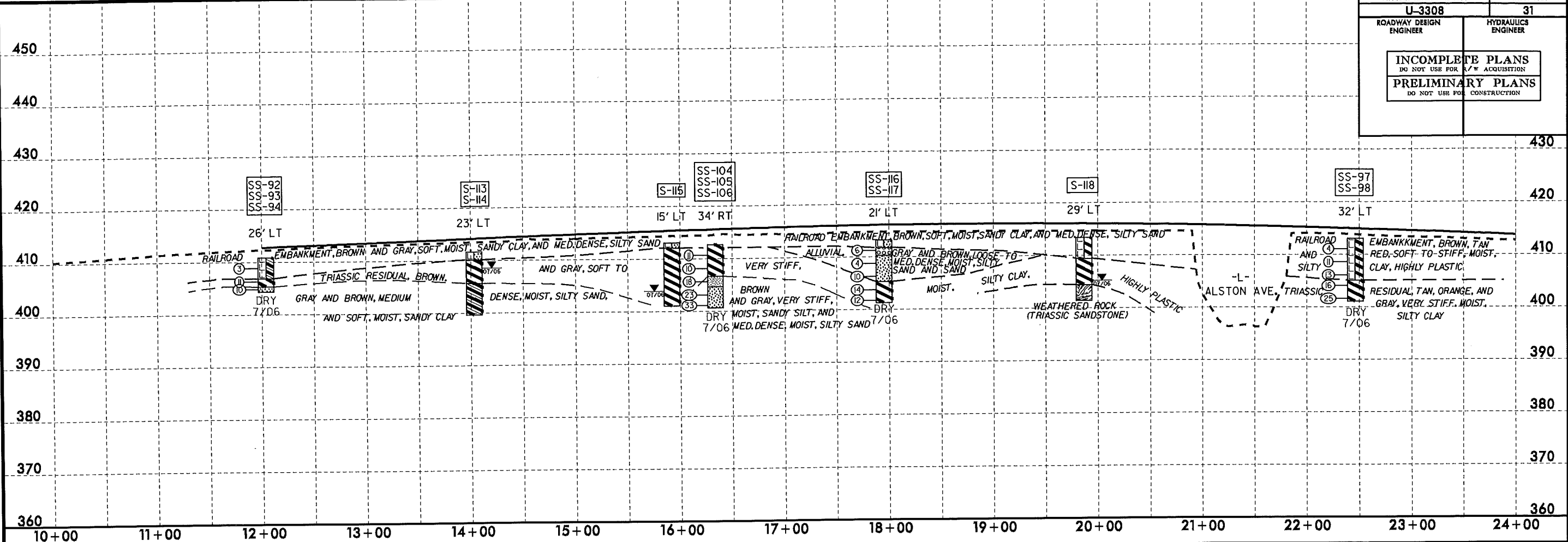

| SAMPLE NO. | OFFSET | STATION | DEPTH INTERVAL | LAB/TEST | L.L. | P.L. | % BY WEIGHT | | | % PASSING (SIRTS) | | | % MOISTURE | % ORGANIC | |
|------------|--------|---------|----------------|-----------|------|------|-------------|-----------|------|-------------------|-----|-----|------------|-----------|---|
| | | | | | | | SAND | FINE SAND | CLAY | 10 | 40 | 200 | | | |
| SS-92 | 26 LT | 12+05 | 1.0-2.5 | A-6(11) | 30 | 12 | 43.2 | 19.3 | 9.4 | 28.1 | 100 | 82 | 40 | - | - |
| SS-93 | 26 LT | 12+05 | 3.5-5.0 | A-7-6(19) | 51 | 27 | 7.2 | 25.1 | 19.5 | 48.2 | 100 | 99 | 71 | - | - |
| SS-94 | 26 LT | 12+05 | 5.0-6.5 | A-2-4(0) | 25 | 5 | 47.6 | 22.7 | 13.7 | 16.1 | 100 | 76 | 33 | - | - |
| S-95 | 32 LT | 24+79 | 0.0-8.0 | A-7-6(32) | 57 | 33 | 1.2 | 17.3 | 27.3 | 54.2 | 100 | 99 | 89 | - | - |
| S-96 | 32 LT | 24+79 | 9.0-12.5 | A-6(3) | 31 | 15 | 28.9 | 27.3 | 13.7 | 30.1 | 100 | 92 | 47 | - | - |
| SS-97 | 32 LT | 22+47 | 3.5-5.0 | A-7-5(12) | 51 | 21 | 22.7 | 18.3 | 28.9 | 30.1 | 100 | 88 | 62 | - | - |
| SS-98 | 32 LT | 22+47 | 8.5-10.0 | A-7-6(29) | 54 | 28 | 2.4 | 9.8 | 25.5 | 62.2 | 100 | 98 | 91 | - | - |
| SS-104 | 34 LT | 16+34 | 2.5-5.0 | A-7-6(17) | 54 | 31 | 10.0 | 32.1 | 13.1 | 44.8 | 100 | 99 | 61 | - | - |
| SS-105 | 34 LT | 16+34 | 6.0-7.5 | A-4(0) | 28 | 9 | 32.6 | 34.6 | 18.6 | 14.2 | 100 | 96 | 37 | - | - |
| SS-106 | 34 RT | 16+34 | 8.5-12.0 | A-2-4(0) | 26 | 7 | 36.6 | 32.1 | 17.0 | 14.2 | 100 | 94 | 35 | - | - |
| SS-111 | 29 RT | 76+80 | 0.0-13.0 | A-6(3) | 31 | 14 | 13.0 | 41.9 | 16.6 | 28.5 | 100 | 99 | 48 | - | - |
| S-112 | 37 RT | 28+03 | 0.0-12.0 | A-7-6(12) | 43 | 24 | 8.5 | 36.6 | 16.2 | 38.7 | 100 | 99 | 60 | - | - |
| S-113 | 23 RT | 14+04 | 0.0-6.0 | A-7-6(27) | 71 | 45 | 12.6 | 28.5 | 10.1 | 48.8 | 99 | 91 | 64 | - | - |
| S-114 | 23 RT | 14+04 | 0.0-12.0 | A-6(6) | 35 | 18 | 12.6 | 38.5 | 16.4 | 32.6 | 100 | 99 | 54 | - | - |
| S-115 | 15 RT | 15+92 | 1.0-12.0 | A-7-6(8) | 42 | 25 | 28.3 | 25.4 | 11.7 | 34.6 | 100 | 94 | 48 | - | - |
| SS-116 | 21 LT | 17+95 | 1.0-1.5 | A-7-6(10) | 46 | 29 | 85.9 | 7.7 | 2.3 | 4.1 | 86 | 30 | 6 | - | - |
| SS-117 | 21 LT | 17+95 | 8.5-10.0 | A-7-6(10) | 46 | 29 | 22.0 | 30.7 | 12.7 | 34.6 | 99 | 89 | 50 | - | - |
| S-118 | 29 LT | 19+87 | 0.0-8.0 | A-7-6(9) | 48 | 30 | 37.6 | 17.3 | 10.5 | 34.6 | 100 | 81 | 47 | - | - |
| SS-119 | 27 RT | 30+03 | 1.0-1.3 | A-7-6(11) | 46 | 25 | 22.6 | 19.3 | 21.5 | 36.6 | 91 | 76 | 57 | - | - |
| SS-120 | 27 RT | 30+03 | 3.5-5.0 | A-2-4(0) | 18 | NP | 37.2 | 41.9 | 10.7 | 10.2 | 97 | 76 | 27 | - | - |
| SS-121 | 27 RT | 30+03 | 8.5-10.0 | A-7-6(11) | 42 | 18 | 0.6 | 40.1 | 28.8 | 30.5 | 100 | 100 | 69 | - | - |
| SS-122 | 47 RT | 24+58 | 3.5-5.0 | A-7-6(24) | 52 | 26 | 1.0 | 23.4 | 32.9 | 42.7 | 100 | 99 | 84 | - | - |
| SS-123 | 47 RT | 24+58 | 8.5-10.0 | A-7-6(34) | 56 | 33 | 0.8 | 9.6 | 42.8 | 46.8 | 100 | 100 | 92 | - | - |

- Ⓐ RAILROAD EMBANKMENT, BROWN, AND GRAY, SOFT, MOIST, SILTY CLAY, HIGHLY PLASTIC
- Ⓑ ALLUVIAL, BROWN, LOOSE, MOIST, SILTY SAND

-NSN-

8/23/99

70 60 50 40 30 20 10 0 10 20 30 40

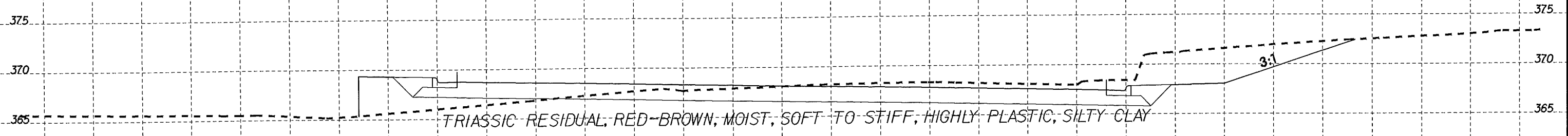

38+25

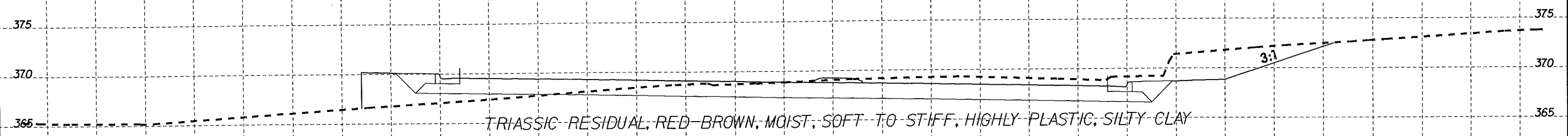

38+00

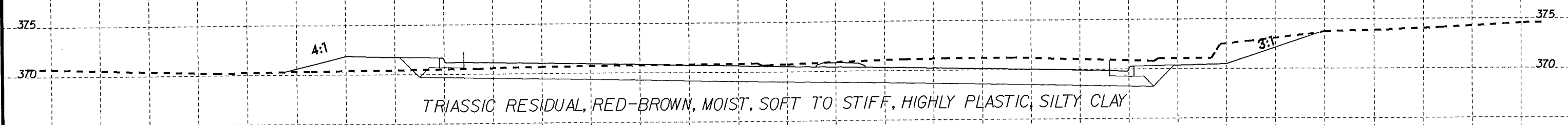

37+50

-LALT-

I:\AN-2012\12430
 \VEP\RA\12430\12430.dgn
 12/25/09 11:05:59 AM

70 60 50 40 30 20 10 0 10 20 30 40 50 60 70

8/23/99

SOIL TEST RESULTS

| SAMPLE NO. | OFFSET | STATION | DEPTH INTERVAL | AASHTO CLASS. | L.L. | P.I. | % BY WEIGHT | | | | % PASSING (SIEVES) | | | % MOISTURE | % ORGANIC |
|------------|--------|---------|----------------|---------------|------|------|-------------|--------|------|------|--------------------|----|-----|------------|-----------|
| | | | | | | | G.BAND | F.BAND | SILT | CLAY | 10 | 40 | 200 | | |
| SS-62 | 48 RT | 59+02 | 3.8-5.3 | A-6(3) | 27 | 11 | 18.9 | 30.8 | 26.0 | 24.3 | 99 | 89 | 56 | - | - |
| SS-63 | 48 RT | 59+02 | 8.8-10.3 | A-2-4(0) | 23 | 6 | 52.7 | 20.5 | 14.8 | 12.2 | 99 | 66 | 30 | - | - |
| SS-81 | 35 LT | 58+96 | 0.0-1.5 | A-4(0) | 20 | 6 | 27.7 | 32.8 | 7.2 | 32.4 | 87 | 75 | 39 | - | - |
| SS-82 | 35 LT | 58+96 | 3.5-5.0 | A-7-6(10) | 48 | 27 | 32.2 | 19.6 | 5.8 | 42.5 | 100 | 87 | 50 | - | - |
| SS-83 | 35 LT | 58+96 | 6.0-7.5 | A-2-4(0) | 25 | 6 | 60.1 | 13.3 | 4.3 | 22.2 | 99 | 56 | 29 | - | - |

SS-81
SS-82
SS-83

SS-62
SS-63

DRY TRIASSIC RESIDUAL, ORANGE, RED, AND BROWN, SOFT TO HARD, DRY TO MOIST, SANDY CLAY 1/06

DRY 1/06

SOIL TEST RESULTS

| SAMPLE NO. | OFFSET | STATION | DEPTH INTERVAL | AASHTO CLASS. | L.L. | P.I. | % BY WEIGHT | | | | % PASSING (SIEVES) | | | % MOISTURE | % ORGANIC |
|------------|--------|---------|----------------|---------------|------|------|-------------|--------|------|------|--------------------|-----|-----|------------|-----------|
| | | | | | | | G.BAND | F.BAND | SILT | CLAY | 10 | 40 | 200 | | |
| SS-41 | 79 RT | 50+02 | 0.0-1.5 | A-6(3) | 31 | 12 | 29.8 | 24.3 | 21.5 | 24.3 | 94 | 76 | 47 | - | - |
| SS-42 | 79 RT | 50+02 | 3.5-5.0 | A-6(8) | 30 | 13 | 1.6 | 33.3 | 40.8 | 24.3 | 100 | 100 | 75 | - | - |
| SS-46 | 37 LT | 52+23 | 0.0-1.5 | A-6(3) | 31 | 14 | 30.6 | 24.1 | 16.8 | 28.4 | 96 | 78 | 48 | - | - |
| SS-47 | 37 LT | 52+23 | 8.0-9.5 | A-6(13) | 37 | 23 | 13.2 | 24.3 | 30.0 | 32.5 | 100 | 95 | 67 | - | - |
| SS-48 | 37 LT | 52+23 | 13.5-15.0 | A-4(1) | 26 | 10 | 40.2 | 20.5 | 23.1 | 16.2 | 100 | 83 | 42 | - | - |

SS-46
SS-47
SS-48

ROADWAY EMBANKMENT, BROWN, RED, AND GRAY, SOFT TO HARD, DRY TO MOIST, SANDY CLAY

ALLUVIAL, GRAY AND TAN, STIFF, MOIST, SANDY CLAY

TRIASSIC RESIDUAL, RED-BROWN, HARD, DRY, SANDY SILT

ROADWAY EMBANKMENT, GRAY, SOFT, WET, SANDY CLAY

TRIASSIC RESIDUAL, RED-BROWN, VERY HARD, DRY, SANDY CLAY

WEATHERED ROCK (TRIASSIC SANDSTONE)

SS-41
SS-42

DRY 1/06

50+00

-LALT-

D:\FEB-2012 09:26 \V\F\NO\Halejch_Investigation\TIP\U3308_GEO_REV\CADD_GEO\TECH\XSE\U3308_GEO_Lat_xsi.dgn