

NOTES:
 ALL REINFORCING STEEL TO BE EPOXY COATED.
 FOR "SECTION A-A", SEE "CONCRETE DECK DETAILS" SHEET 1 OF 2.
 FOR "SECTION B-B", SEE "CONCRETE DECK DETAILS" SHEET 1 OF 2.
 FOR "SECTION C-C", SEE "CONCRETE DECK DETAILS" SHEET 1 OF 2.

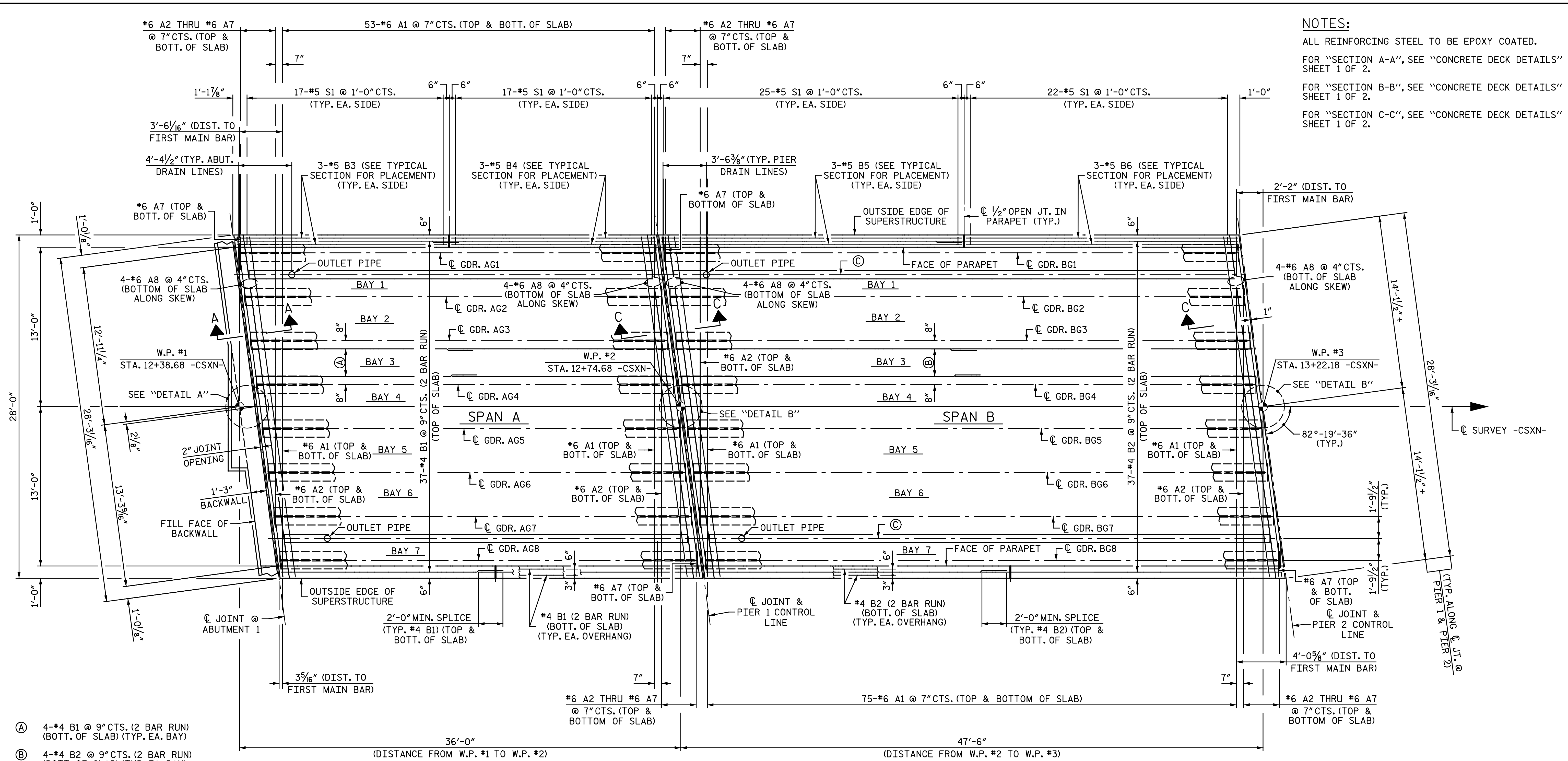

- Ⓐ 4-#4 B1 @ 9" CTS. (2 BAR RUN) (BOTT. OF SLAB) (TYP. EA. BAY)
- Ⓑ 4-#4 B2 @ 9" CTS. (2 BAR RUN) (BOTT. OF SLAB) (TYP. EA. BAY)
- Ⓒ 12 GAUGE STEEL PAN (GALVANIZED & BITUMINOUS COATED)

PLAN OF SPANS

PROJECT NO. U-3308
 DURHAM COUNTY
 STATION: 24+55.20 -LALT-
13+22.18 -CSXN-
 SHEET 1 OF 2

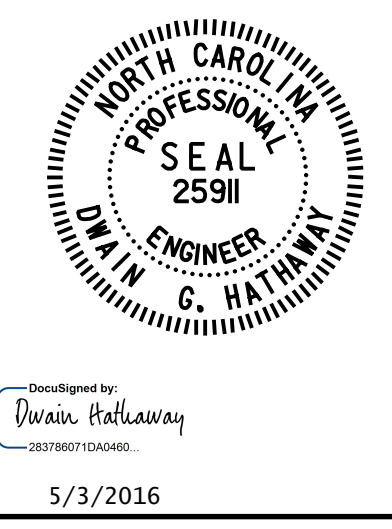
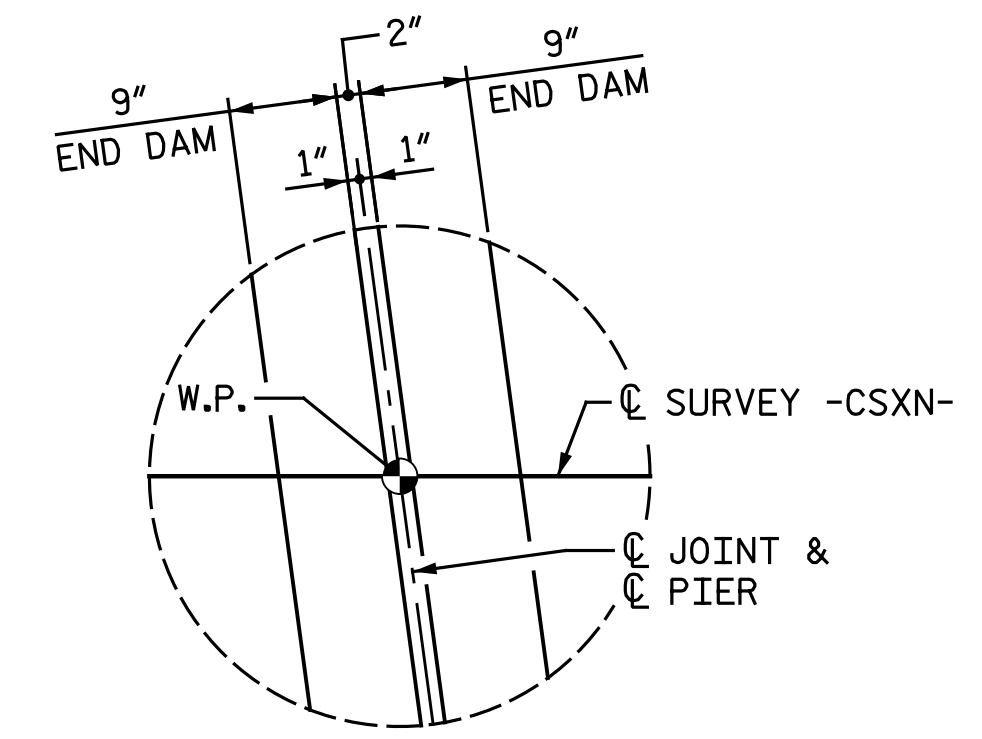
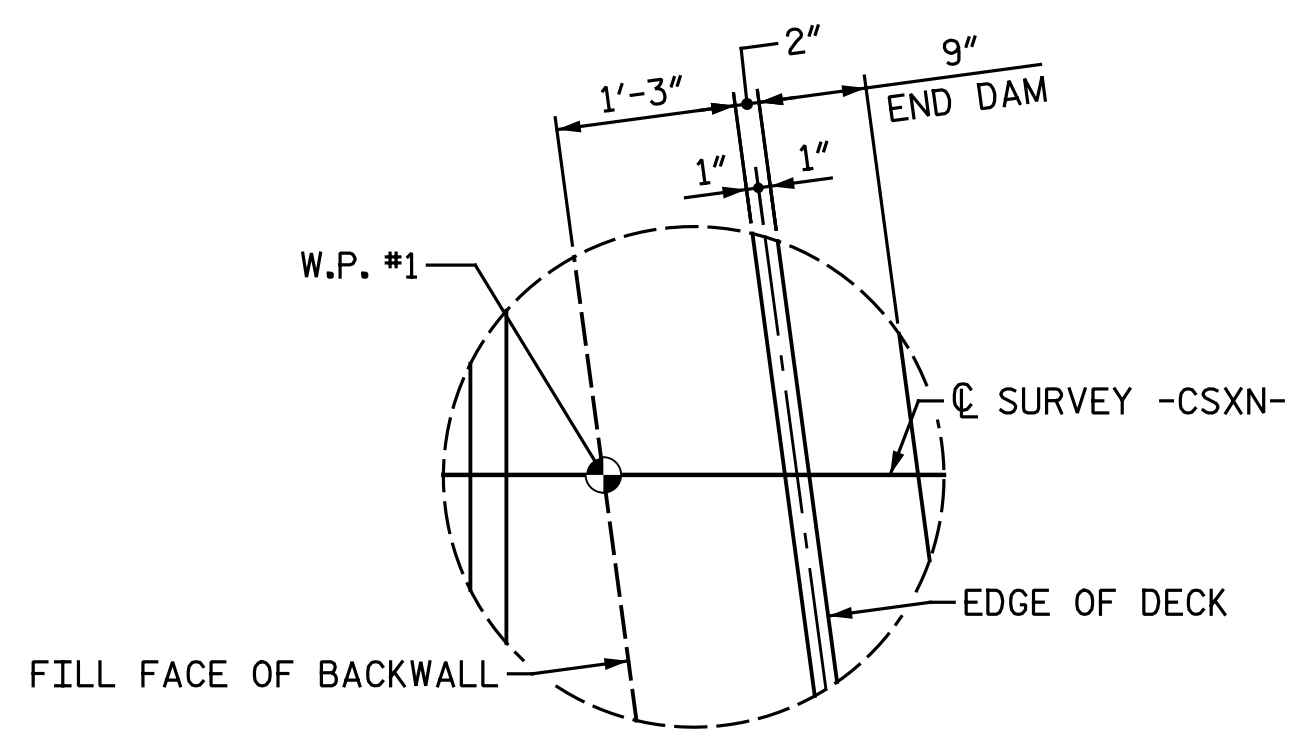

Michael Baker INTERNATIONAL		Michael Baker Engineering 8000 Regency Parkway, Suite 600 Cary, North Carolina 27615 NC License No.: F-1084	
STATE OF NORTH CAROLINA DEPARTMENT OF TRANSPORTATION RALEIGH SUPERSTRUCTURE PLAN OF SPANS SPANS A & B			
REVISIONS			
NO.	BY:	DATE:	NO.
1			3
2			4
SHEET NO. S4-13			TOTAL SHEETS 68

5/3/2016 9:37:03 AM
 File Name: Y:\Projects\NCDOT\U-3308\Structures\Drawings\Final\404_013_U3308_SML_S01.dgn
 onayhew

DRAWN BY: M. D. MAYHEW DATE: 12-19-13
 CHECKED BY: S. A. DENNEY DATE: 12-31-13