

NOTES:
 LONGITUDINAL BARS MAY BE SHIFTED TO AVOID DRAINS IN BRIDGE DECK.
 ALL REINFORCING STEEL TO BE EPOXY COATED.
 FOR DIAPHRAGM DETAILS, SEE "STRUCTURAL STEEL DIAPHRAGM DETAILS" SHEET.

FOR PARAPET DETAILS, SEE "PLAN OF SPANS" SHEETS

PROPOSED TYPICAL SECTION

* SLOPE = 0.0078
 ** SLOPE = 0.0370

PROJECT NO. U-3308
DURHAM COUNTY
 STATION: 24+55.20 -LALT-
13+22.18 -CSXN-

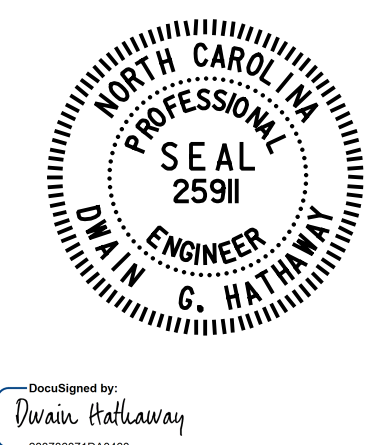

STATE OF NORTH CAROLINA
 DEPARTMENT OF TRANSPORTATION
 RALEIGH
 SUPERSTRUCTURE
 TYPICAL SECTION

Michael Baker INTERNATIONAL

Michael Baker Engineering
 8000 Regency Parkway, Suite 600
 Cary, North Carolina 27618
 NC License No.: F-1084

REVISIONS						SHEET NO. S4-10
NO.	BY:	DATE:	NO.	BY:	DATE:	
1			3			TOTAL SHEETS 68
2			4			

5/3/2016 9:37:02 AM
 File name: Y:\Projects\NCDOT\U-3308\Structures\Drawings\Final\404_010_U3308_SMU_TS.dgn
 cmayhew

DRAWN BY: M. D. MAYHEW DATE: 12-18-13
 CHECKED BY: S. A. DENNEY DATE: 12-31-13