

SEE SHEET TMP-4A, AND TMP-4B FOR SECTIONS B-B, B2-B2 & B4-B4

PROJ. REFERENCE NO.	SHEET NO.
U-3308	TMP-9
 HDR Engineering, Inc. of the Carolinas 3733 National Drive, Suite 207 Raleigh, N.C. 27612 N.C.B.E.L.S. License Number: F-0116	

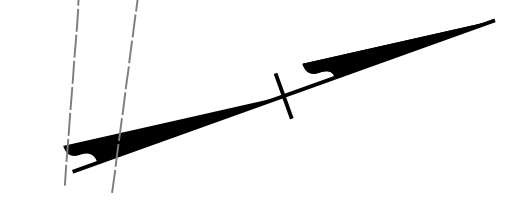

PLACE TEMPORARY MARKINGS IN THE FINAL PATTERN ON -R1- FROM STA. 11+00 +/- TO STA. 14+62 +/-

CONSTRUCT -R3- USING AN OFF-SITE DETOUR, SEE TMP-2H FOR DETOUR.  
CONSTRUCT -Y- USING AN OFF-SITE DETOUR, SEE TMP-2J FOR DETOUR.

END CONSTRUCTION -R3- STA. 13+60 +/-

CONSTRUCT -Y3A- FROM STA. 10+64 +/- TO STA. 12+87 +/-

BEGIN PORTABLE CONC. BARRIER TEMPORARY CRASH CUSHIONS -LALT- STA. 21+30 +/-

BEGIN CONSTRUCTION -NSS- STA. 10+00 +/-  
-NSN- STA. 10+00 +/-

BEGIN CONSTRUCTION -R3- STA. 10+90 +/-

SEE PHASING STEP 19 (ICT)

ADJUST CRASH CUSHION AS NECESSARY TO COMPLETE -LALT- WORK

BEGIN BRIDGE CONSTRUCTION -Y- STA. 16+27 +/-

TIE TO PCB PLACED IN PHASE 1, STEP 2 -LALT- STA. 22+70 +/-

BEGIN BRIDGE CONSTRUCTION -NSS- STA. 20+37 +/-  
-NSN- STA. 20+28 +/-

END CONSTRUCTION -LALT- STA. 24+39 +/-

ALL RAIL TRAFFIC ON TEMPORARY ALIGNMENT AND STRUCTURE

-LALT- ALSTON AVE. (NC 55)

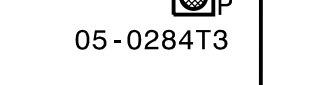
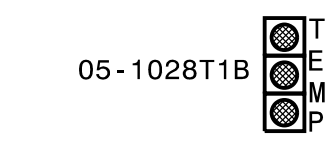

ADJUST PCB AS NECESSARY TO COMPLETE ROADWAY RECONSTRUCTION

END CONSTRUCTION -LALT- STA. 19+98 +/- STEP 19

BEGIN CONSTRUCTION -LALT- STA. 20+94 +/-

END BRIDGE CONSTRUCTION -Y- STA. 17+05 +/-

-LALT- ALSTON AVE. (NC 55)

BEGIN CONSTRUCTION -LALT- STA. 18+55 +/- STEP 14

BEGIN CONSTRUCTION -Y- STA. 17+85 +/-

END BRIDGE CONSTRUCTION -NSS- STA. 21+21 +/-  
-NSN- STA. 21+11 +/-

SEE LOCAL NOTE LN-02 FOR -Y- AND RAIL BRIDGE CONSTRUCTION OVER -LALT- (NC 55)

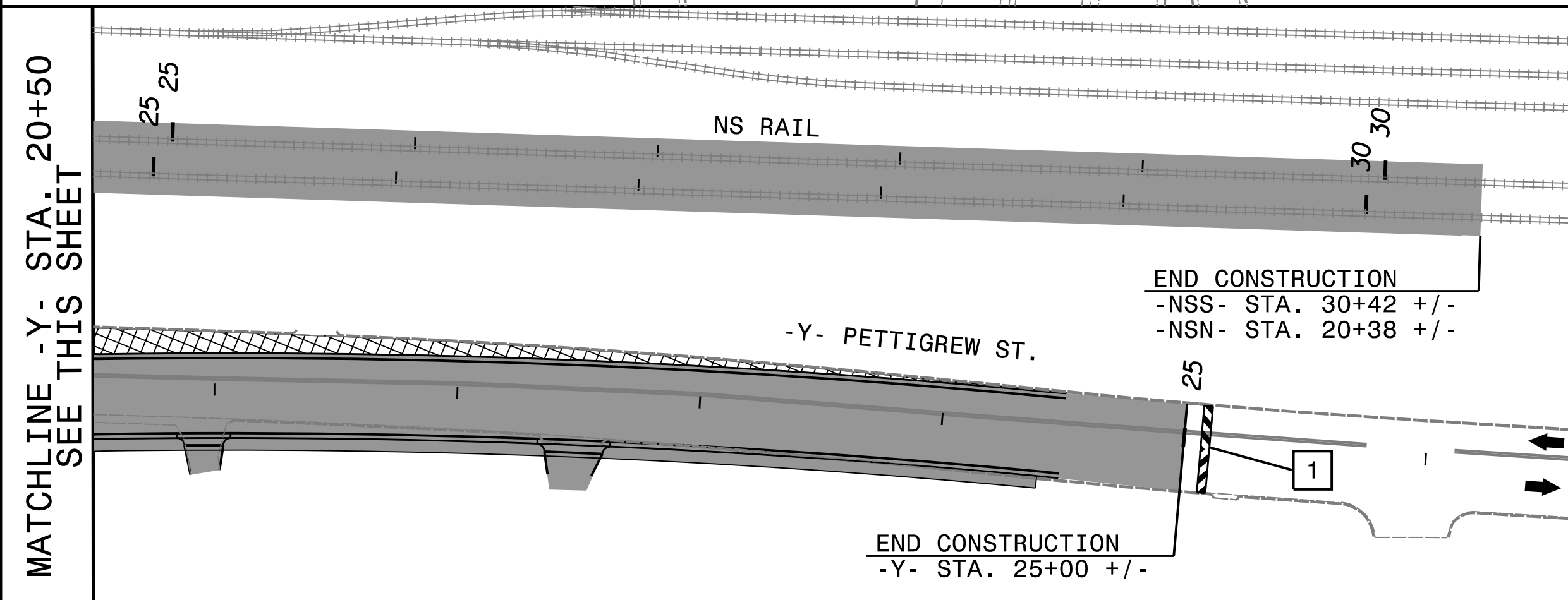

MATCHLINE -Y- STA. 20+50 SEE THIS SHEET

SEE SHEET TMP-2C FOR BARRICADE DETAILS

PLOT DRIVER: NCDOT\_pdf\_color\_eng\_50.plt  
USER: erbrooks  
DATE: 5/12/2016  
TIME: 4:00:08 PM  
FILE: c:\pwworking\tpa\d048729\U-3308\_TMP-TMP-09.dgn

REVISIONS

DOCUMENT NOT CONSIDERED FINAL UNLESS ALL SIGNATURES COMPLETED

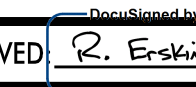
APPROVED  DATE: 5/13/2016

SEAL  

WORKING WITH THE  
  
 DIVISION OF HIGHWAYS  
 NORTH CAROLINA  
 DEPARTMENT OF TRANSPORTATION  
 WORKING WITH THE  
 STATE ZONE TRAFFIC CONTROL

PHASE 1  
STEPS 11 - 20