

**This electronic collection of documents is provided
for the convenience of the user
and is Not a Certified Document –**

**The documents contained herein were originally issued
and sealed by the individuals whose names and license
numbers appear on each page, on the dates appearing
with their signature on that page.**

**This file or an individual page
shall not be considered a certified document.**

PROJ. REFERENCE NO.	SHEET NO.
B-5123	X-1A

**STATE OF NORTH CAROLINA
DIVISION OF HIGHWAYS**

Approximate quantities only. Unclassified excavation, fine grading, clearing and grubbing, and removal of existing pavement will be paid for at the lump sum price for "Grading".

CROSS-SECTION SUMMARY

NOTE: EMBANKMENT COLUMN DOES NOT INCLUDE BACKFILL FOR UNDERCUT

Station	Uncl. Exc.	Embt	Station	Uncl. Exc.	Embt	Station	Uncl. Exc.	Embt	Station	Uncl. Exc.	Embt	Station	Uncl. Exc.	Embt
Det2	(cu. yd.)	(cu. yd.)	L (Lt)	(cu. yd.)	(cu. yd.)	L (Rt)	(cu. yd.)	(cu. yd.)	L (Med)	(cu. yd.)	(cu. yd.)	Xover	(cu. yd.)	(cu. yd.)
12+00.00	0	0	22+49.92	0	0	18+50.00	0	0	22+54.11	0	0	24+50.00	0	0
12+25.00	5	51	23+00.00	0	310	19+00.00	0	543	23+00.00	0	181	25+00.00	0	94
12+50.00	2	116	23+50.00	0	211	19+50.00	0	651	23+50.00	0	167	25+50.00	0	70
12+75.00	1	211	24+00.00	0	116	20+00.00	0	752	24+00.00	0	155	26+00.00	1	46
13+00.00	1	316	24+50.00	0	42	20+38.29	0	631	24+50.00	0	135	26+50.00	3	30
13+25.00	1	354	25+00.00	0	15				25+00.00	0	120	27+00.00	6	11
13+50.00	1	365	25+50.00	44	7	Station	Uncl. Exc.	Embt	25+50.00	0	112	27+50.00	0	0
13+75.00	0	440	25+75.00	46	2	L (Rt)	(cu. yd.)	(cu. yd.)	25+75.00	0	53			
14+00.00	0	517	26+00.00	69	1				26+00.00	0	51			
14+25.00	0	572	26+50.00	156	1	22+58.29	0	0	26+50.00	0	95			
14+33.00	0	190	26+97.25	97	0	23+00.00	0	976	26+97.25	1	68			
			27+00.00	4	0	23+50.00	0	528	27+00.00	0	2			
Station	Uncl. Exc.	Embt	27+50.00	81	0	24+00.00	0	319	28+50.00	1	4			
Det2	(cu. yd.)	(cu. yd.)	28+00.00	67	4	24+50.00	0	187	29+00.00	2	8			
			28+50.00	50	5	25+00.00	0	113	29+50.00	2	9			
17+23.00	0	0	29+00.00	36	6	25+50.00	0	77	29+73.38	2	4			
17+25.00	0	66	29+50.00	19	8	25+75.00	0	27	30+00.00	4	3			
17+50.00	0	794	29+73.38	4	3	26+00.00	0	29						
17+75.00	0	613	30+00.00	4	2	26+50.00	0	57	Station	Uncl. Exc.	Embt			
18+00.00	0	337				26+97.25	0	55	L (Shld Lt)	(cu. yd.)	(cu. yd.)			
18+25.00	0	151	Station	Uncl. Exc.	Embt	27+00.00	0	2	(Det2 Remove)					
18+50.00	0	74				28+00.00	3	4		0	0			
18+75.00	0	51	Srvrd	(cu. yd.)	(cu. yd.)	28+50.00	6	9		52	93			
19+00.00	2	40	11+14.00	0	0	29+00.00	5	17		219	95			
19+25.00	13	20	11+50.00	18	1	29+50.00	5	26		606	68			
19+50.00	49	2	12+00.00	67	2	29+73.38	3	10		724	41			
19+75.00	89	2	12+50.00	79	0	30+00.00	4	4		703	19			
20+00.00	115	2	13+00.00	71	0					449	0			
			13+50.00	74	0	Station	Uncl. Exc.	Embt	Station	Uncl. Exc.	Embt			
Station	Uncl. Exc.	Embt	14+00.00	72	0	L (Med)	(cu. yd.)	(cu. yd.)	L (Shld Lt)	(cu. yd.)	(cu. yd.)			
L (Lt)	(cu. yd.)	(cu. yd.)	14+50.00	69	0				(Det2 Remove)					
			15+00.00	81	0	13+00.00	0	0						
13+00.00	0	0	15+50.00	128	0	13+50.00	9	6	22+18.54	0	0			
13+50.00	63	0	16+00.00	93	21	13+79.27	7	4	22+50.00	856	0			
13+79.27	56	0	16+50.00	21	30	14+00.00	4	10	23+00.00	869	0			
14+00.00	33	0	17+00.00	15	8	14+50.00	6	41	23+50.00	260	6			
14+50.00	70	0	17+25.00	2	0	15+00.00	7	38	24+00.00	104	27			
15+00.00	59	0				15+50.00	6	40	24+50.00	37	74			
15+50.00	25	0	Station	Uncl. Exc.	Embt	16+00.00	2	53	25+00.00	8	136			
16+00.00	1	0				16+50.00	0	78	26+36.01	10	224			
16+50.00	1	93	L (Rt)	(cu. yd.)	(cu. yd.)	17+00.00	0	111						
17+00.00	0	136	13+00.00	0	0	17+50.00	0	145	Station	Uncl. Exc.	Embt			
17+50.00	0	106	13+50.00	5	6	18+00.00	0	169	Xover	(cu. yd.)	(cu. yd.)			
18+00.00	0	177	13+79.27	6	3	18+50.00	0	184						
18+50.00	0	252	14+00.00	5	1	19+00.00	0	191	14+50.00	0	0			
19+00.00	0	307	14+50.00	17	2	19+50.00	0	192	15+00.00	6	0			
19+50.00	0	561	15+00.00	22	0	20+00.00	0	194	15+50.00	0	6			
20+00.00	0	852	15+50.00	14	2	20+34.11	0	133	16+00.00	0	19			
20+29.92	0	731	16+00.00	3	19				16+50.00	0	78			
			16+50.00	0	52				17+00.00	0	155			
			17+00.00	0	87				17+50.00	0	206			
			17+50.00	0	219									
			18+00.00	0	350									

INDEX OF SHEETS		
LINE	STATIONS	SHEETS
-L- w/-DET-	STA 13+00.00 TO STA 21+50.00	X-1 THRU X-5
-L- w/-DET-	STA 22+00.00 TO STA 30+00.00	X-6 THRU X-9
-SRVRD-	STA 11+50.00 TO STA 17+00.00	X-10 THRU X-13
-XOVER-	STA 13+00.00 TO STA 28+00.00	X-14 THRU X-20

8/23/99

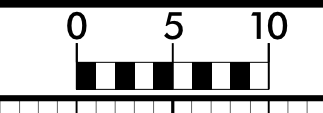

PROJ. REFERENCE NO. B-5123	SHEET NO. X-1
-------------------------------	------------------

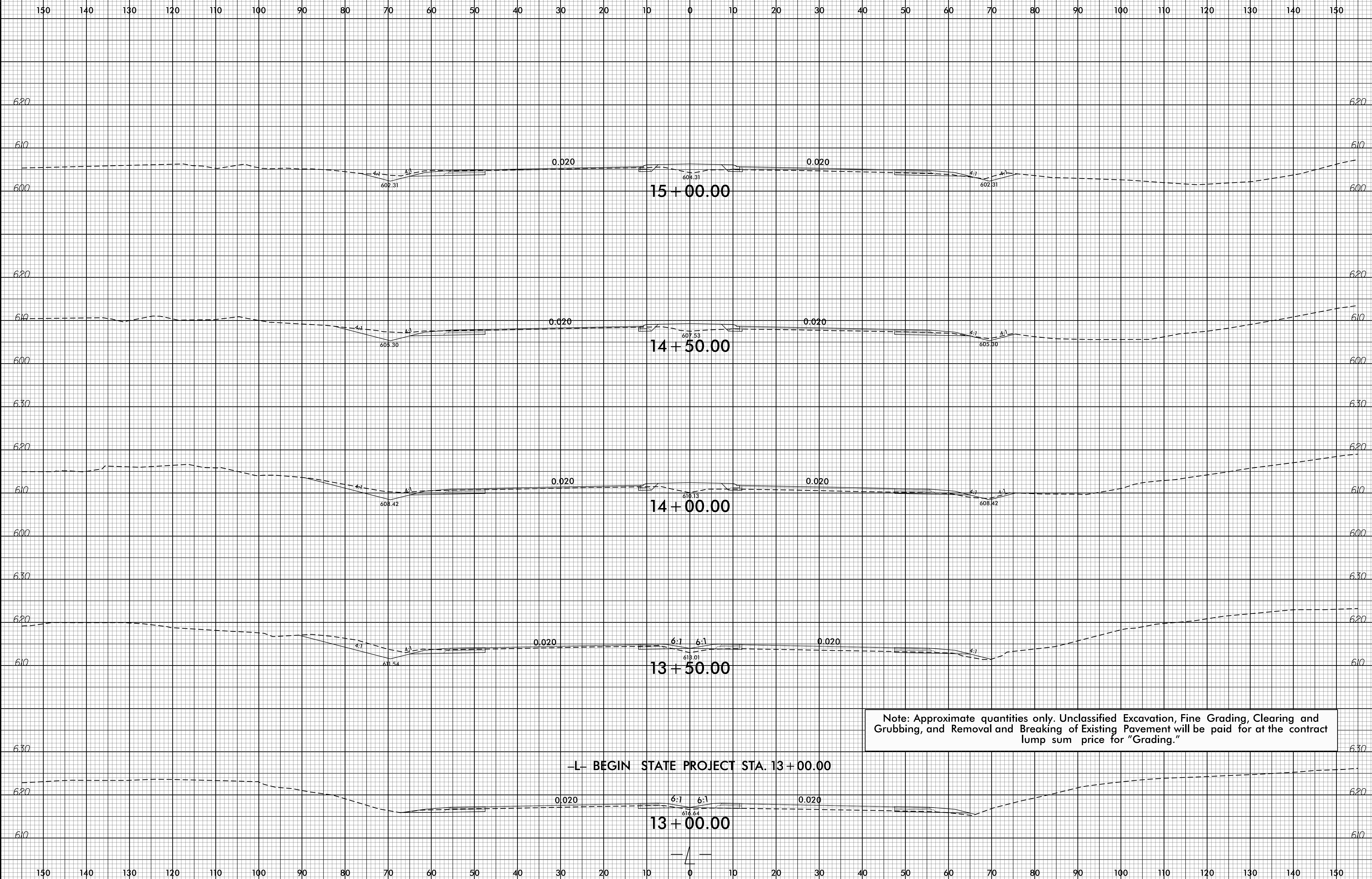

Note: Approximate quantities only. Unclassified Excavation, Fine Grading, Clearing and Grubbing, and Removal and Breaking of Existing Pavement will be paid for at the contract lump sum price for "Grading."

-L- BEGIN STATE PROJECT STA. 13 + 00.00

13-JAN-2016 10:04
 R:\Projects\GIS\Generator\Mode1.mxd AB-5123_Rdy_xpl.dgn
 \$\$\$USERNAME\$\$\$

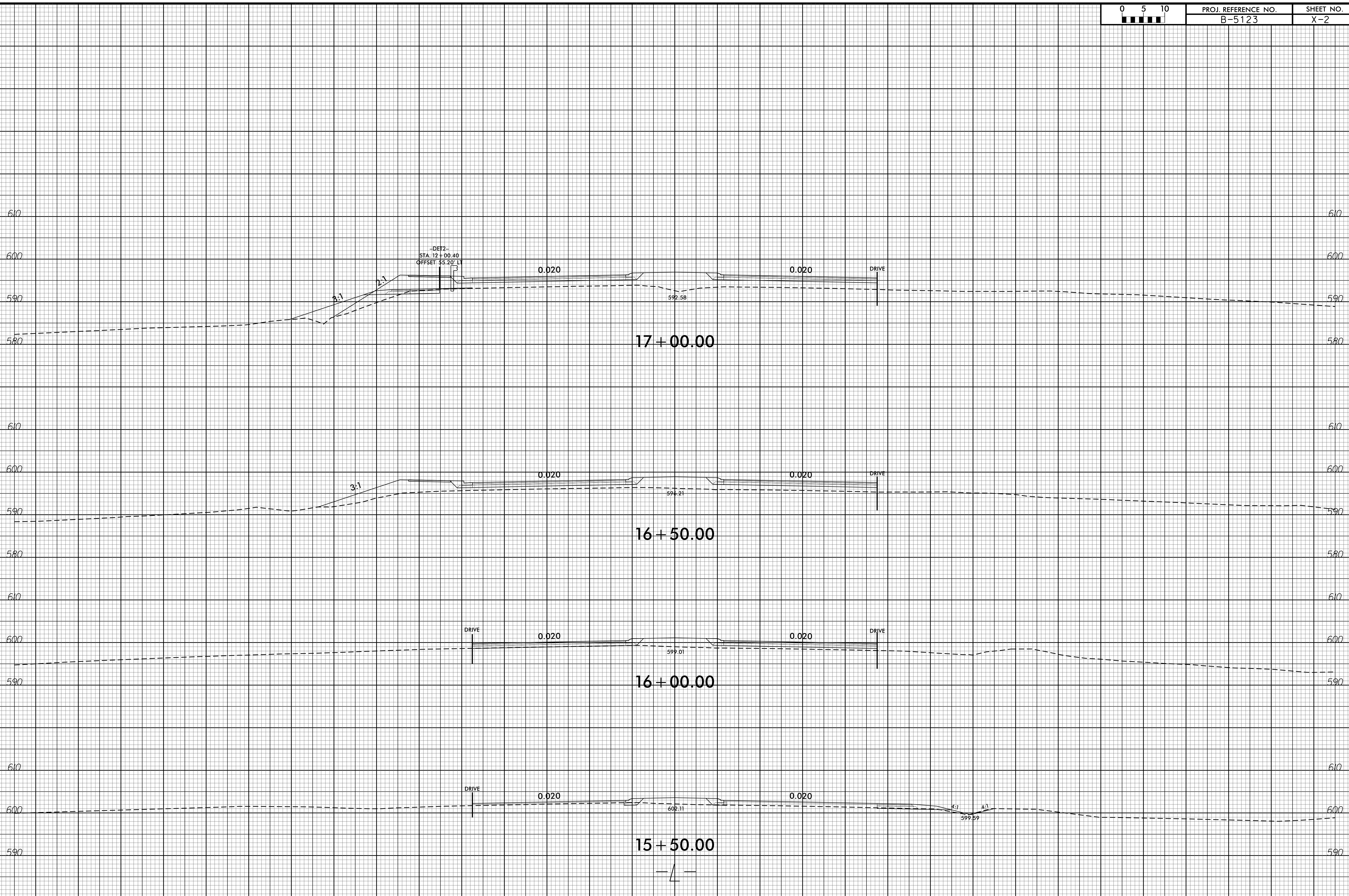
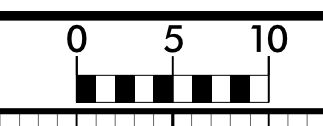

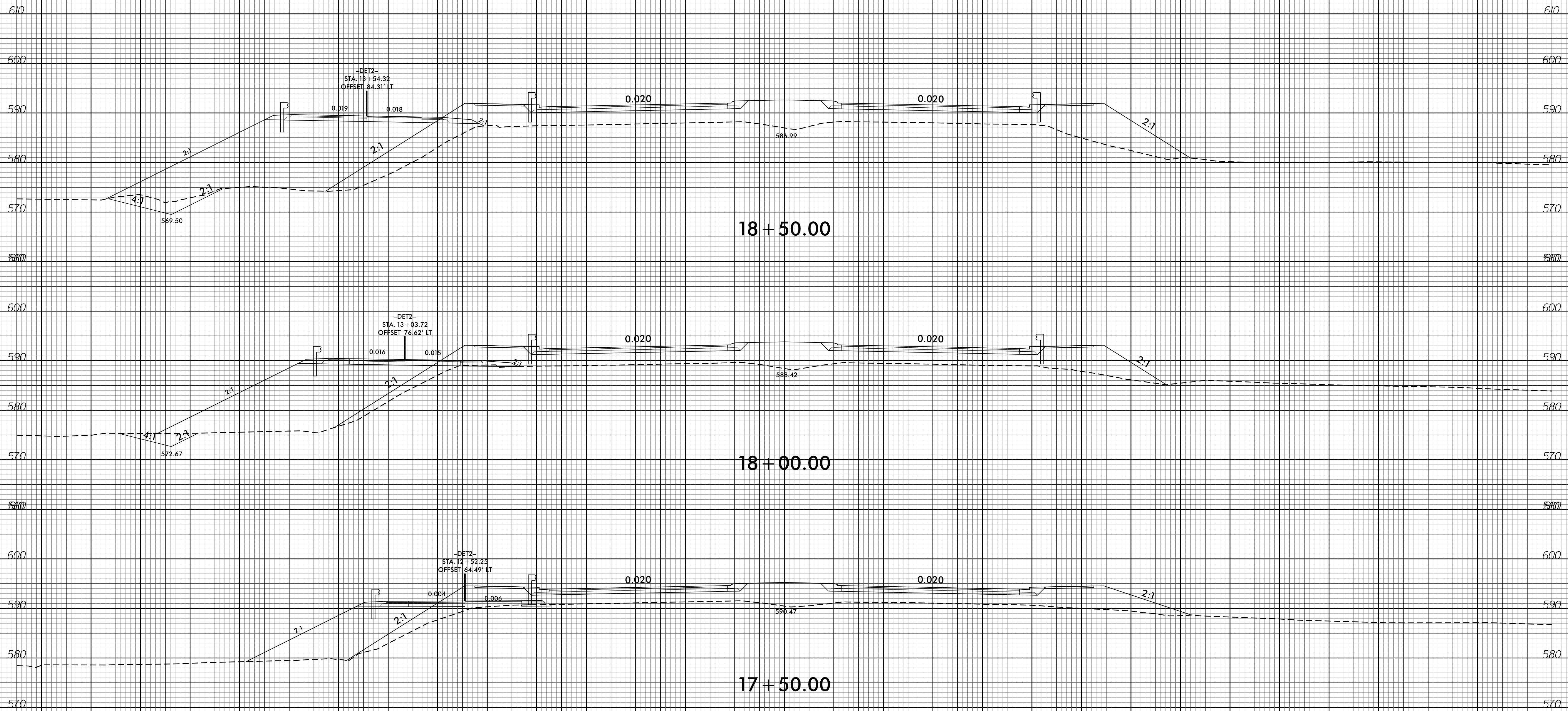

8/23/99

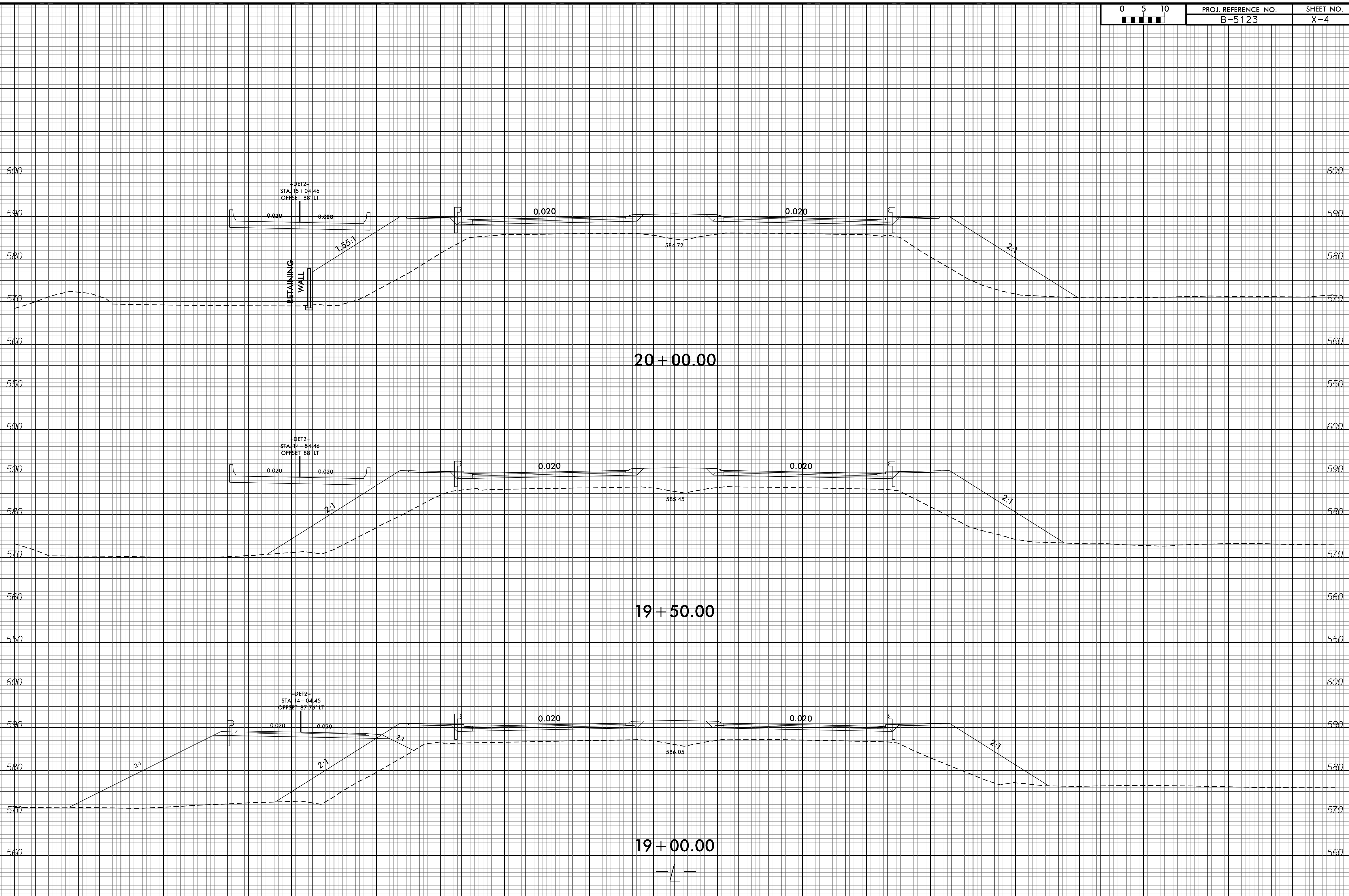

12-JAN-2016 11:43
R:\P000000\Projects\B-5123_Rdy_xpl.dgn
\$\$\$\$USERNAME\$\$\$\$

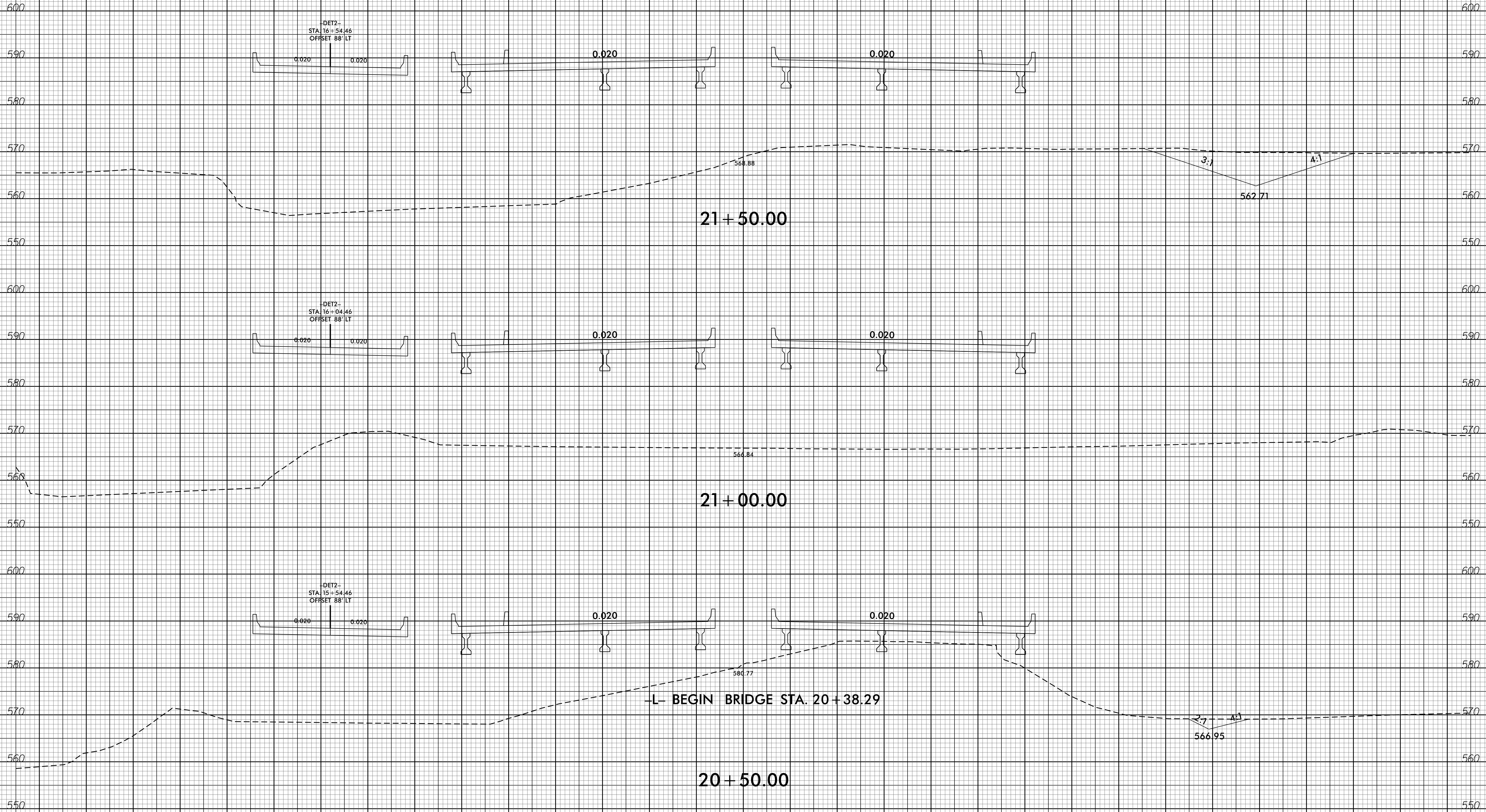

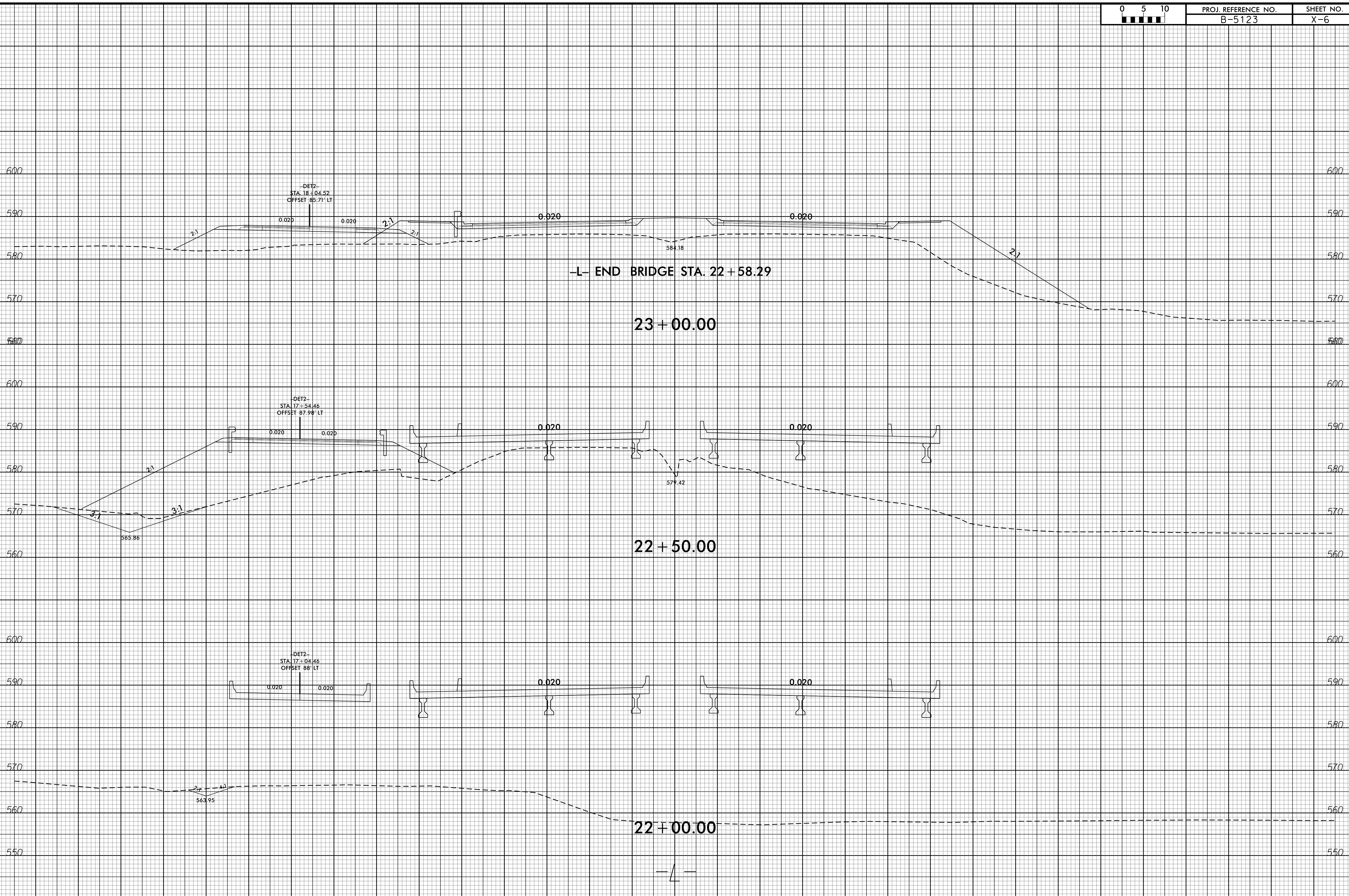

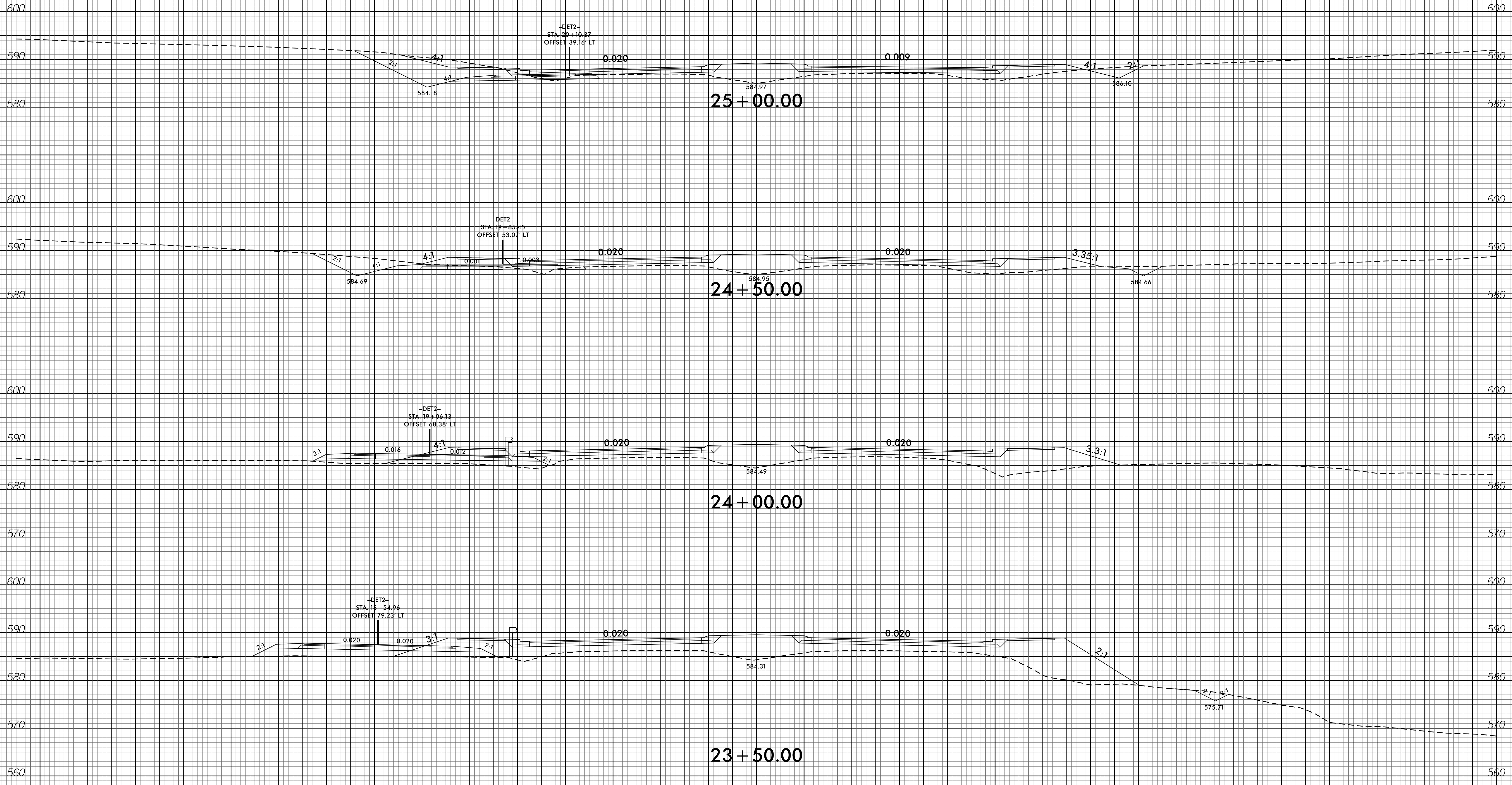

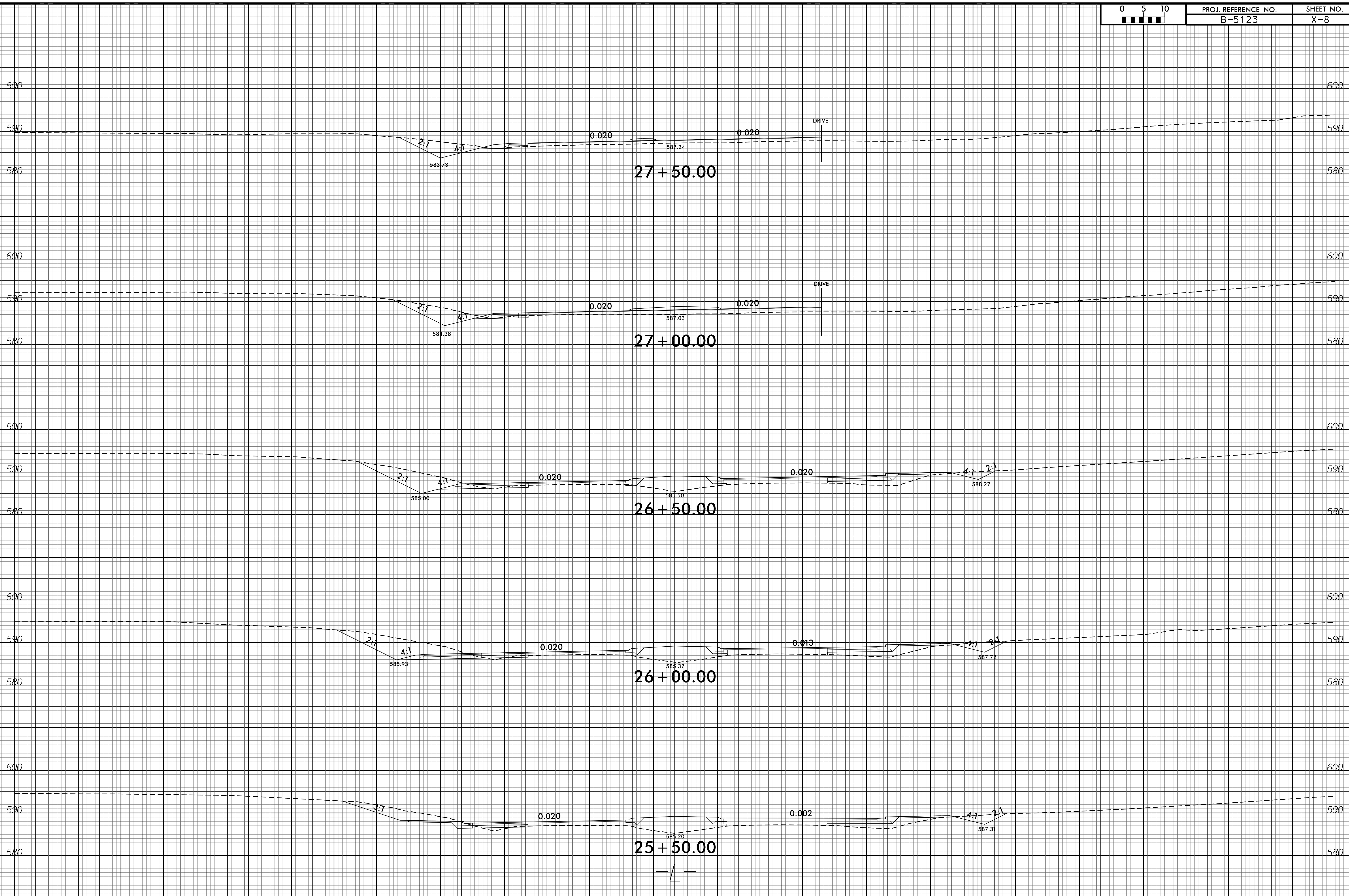

8/23/99

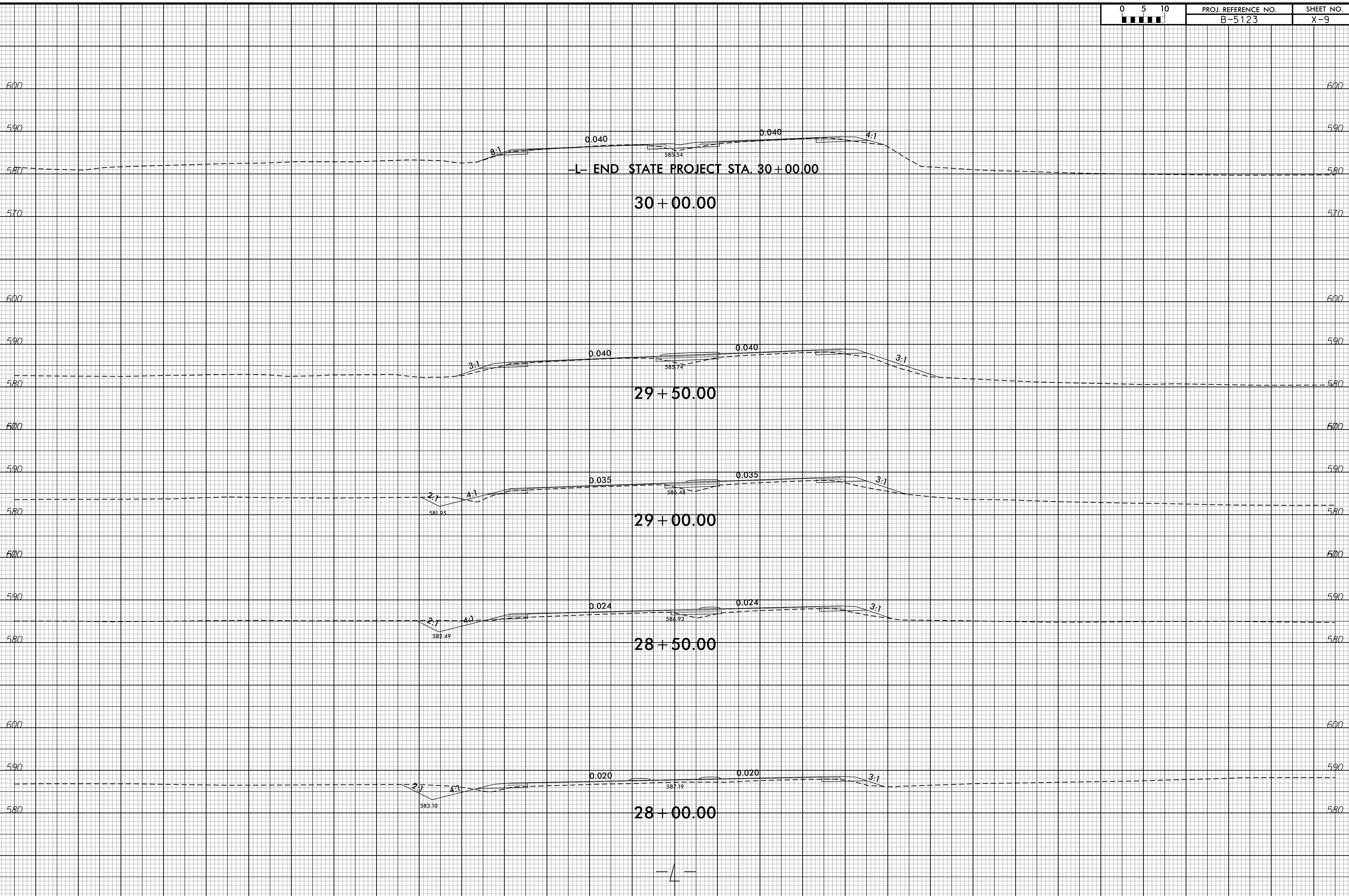

12-JAN-2016 11:42
R:\Project\Drawings\B-5123\Ref\xp1.dgn
\$\$\$\$USERNAME\$\$\$\$

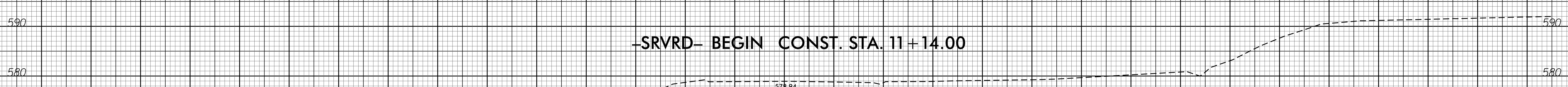
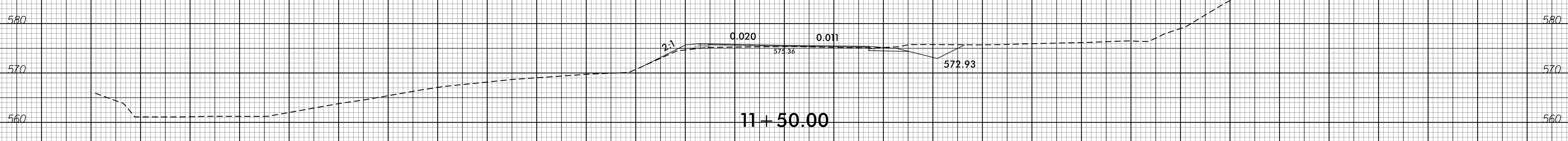
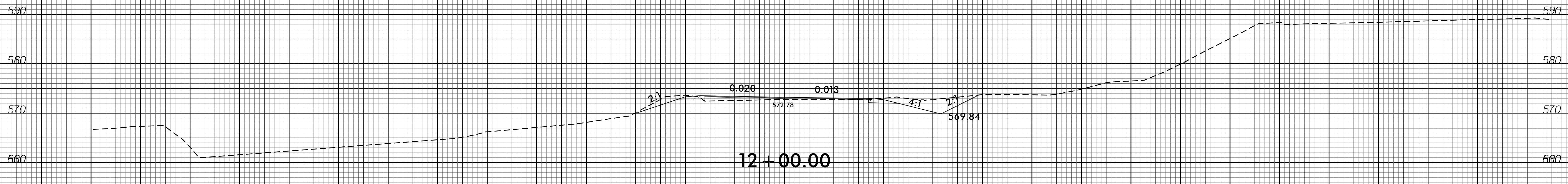
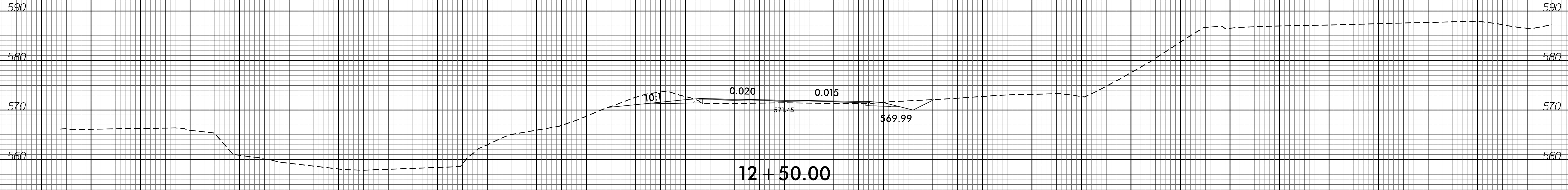
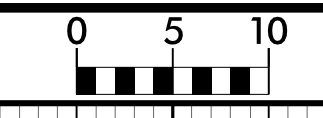

-SRVRD- BEGIN CONST. STA. 11+14.00

-SRVRD-

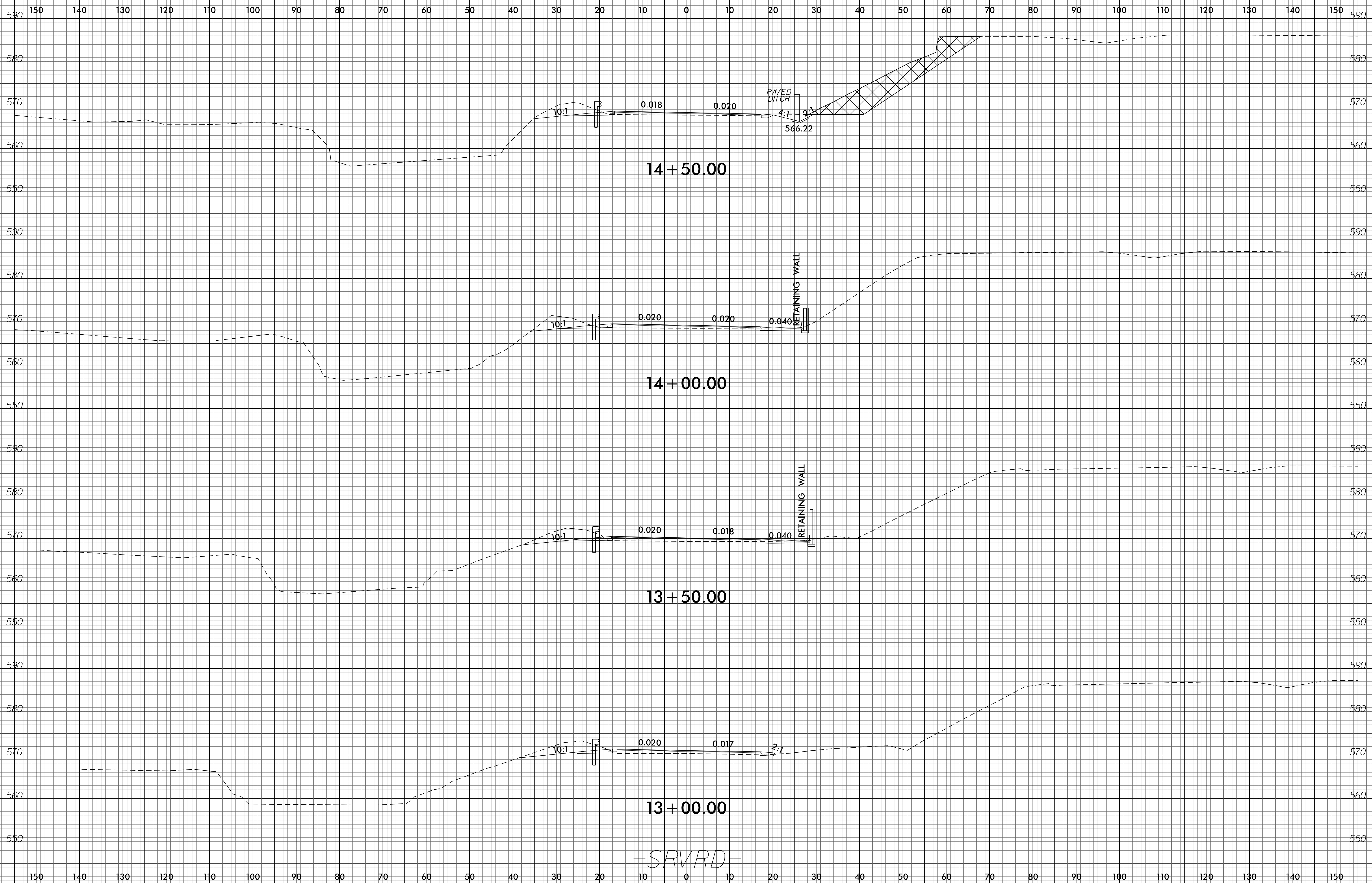

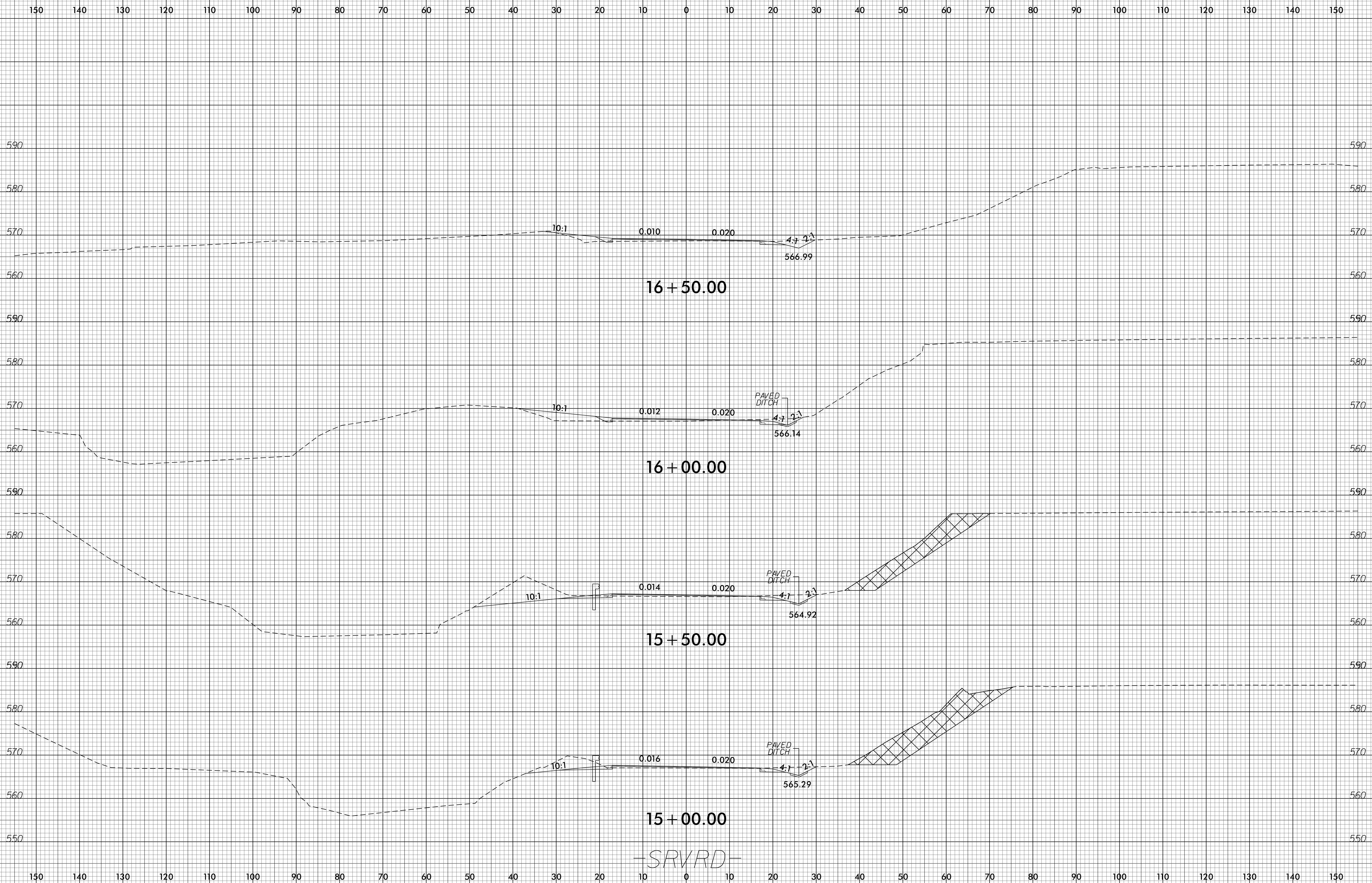

SRVD

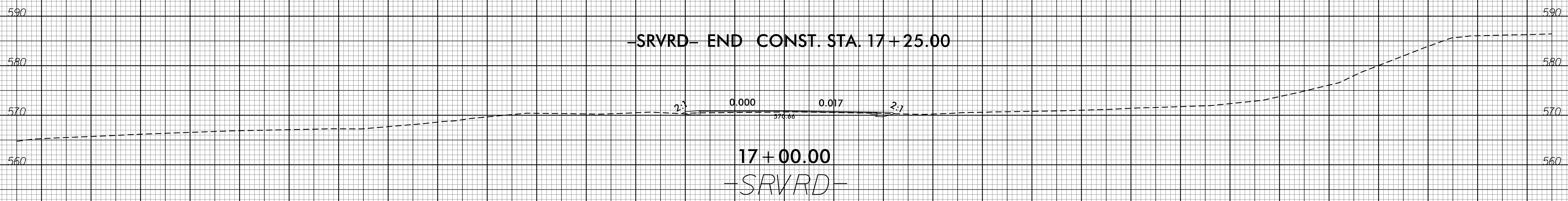
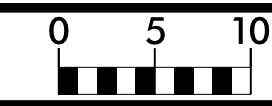

8/23/99

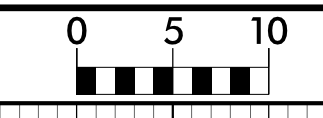

PROJ. REFERENCE NO.
B-5123

SHEET NO.
X-14

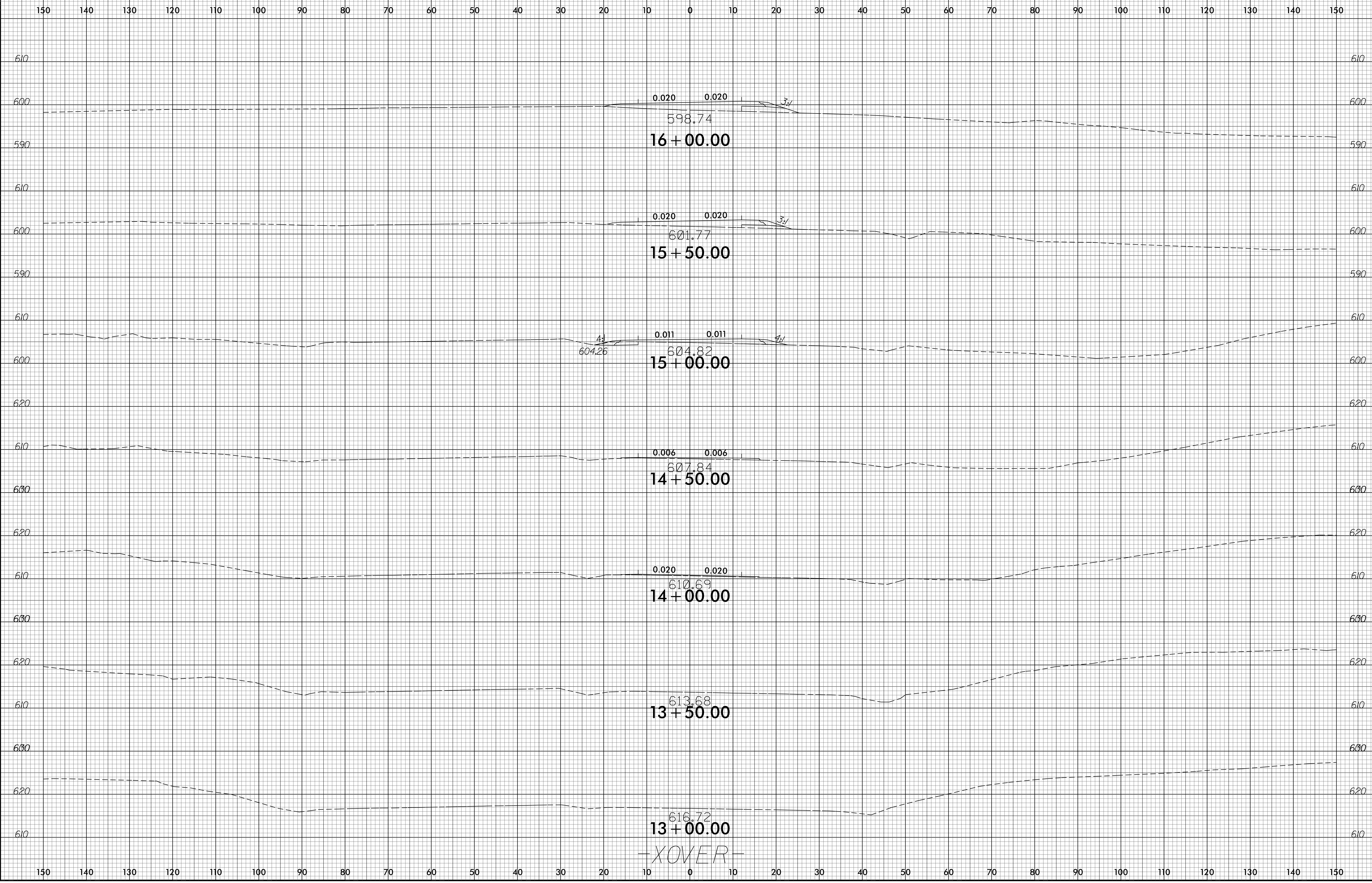

24-MAY-2016 14:01
 P:\Roadway\XSC\B5123-r\cu_XOVER_xpl.dgn
 \$\$\$USERNAME\$\$\$

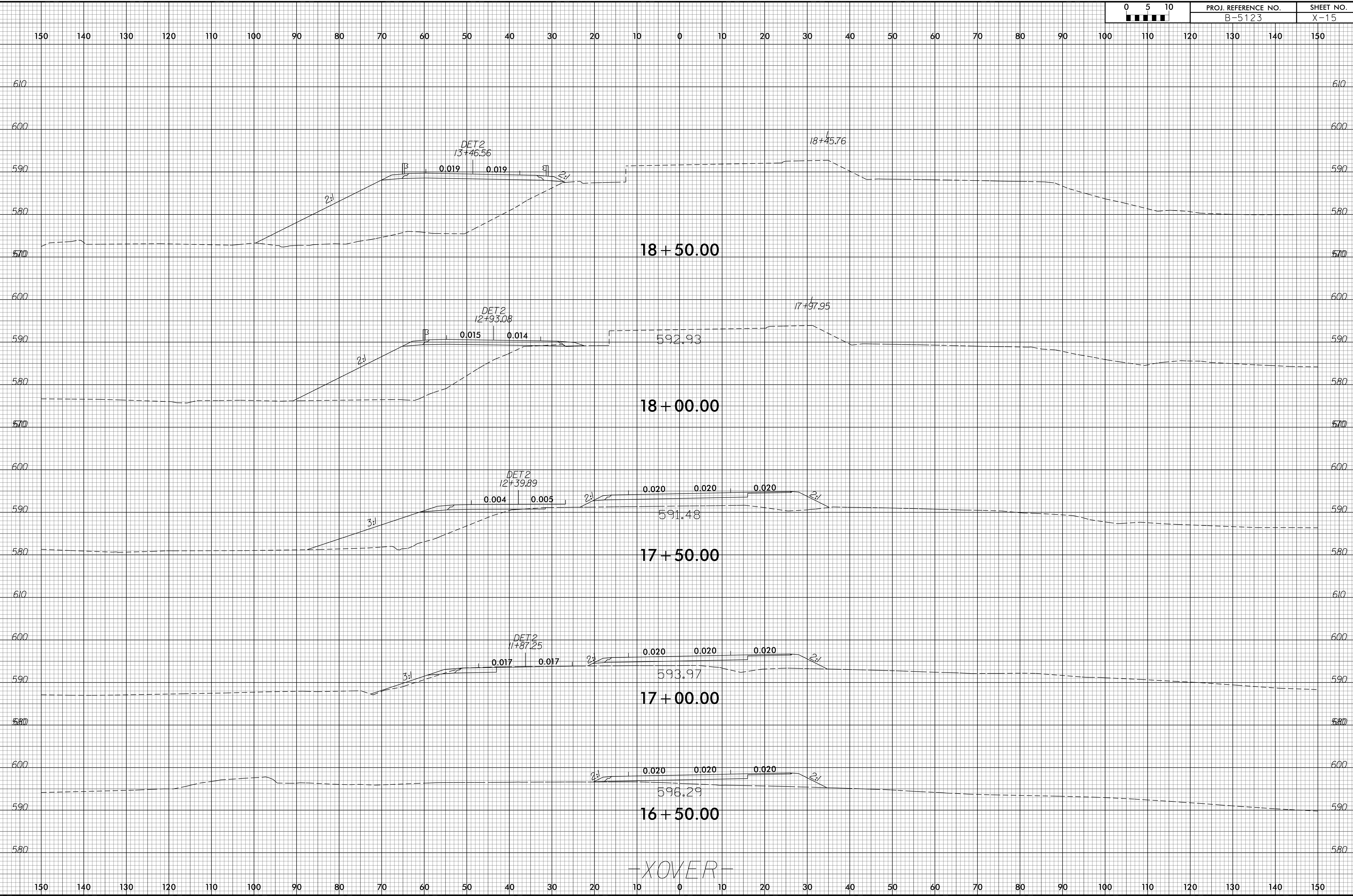

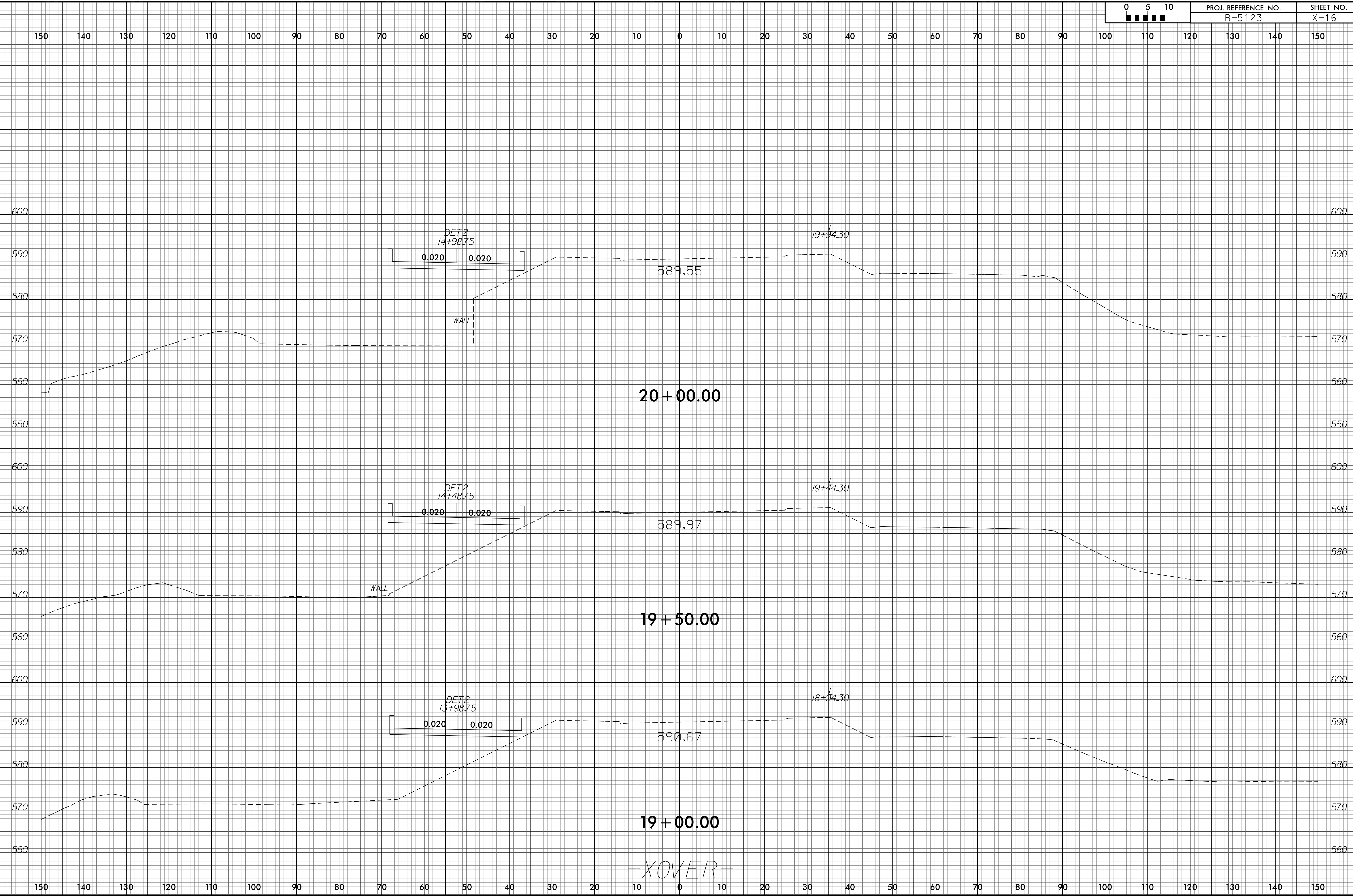

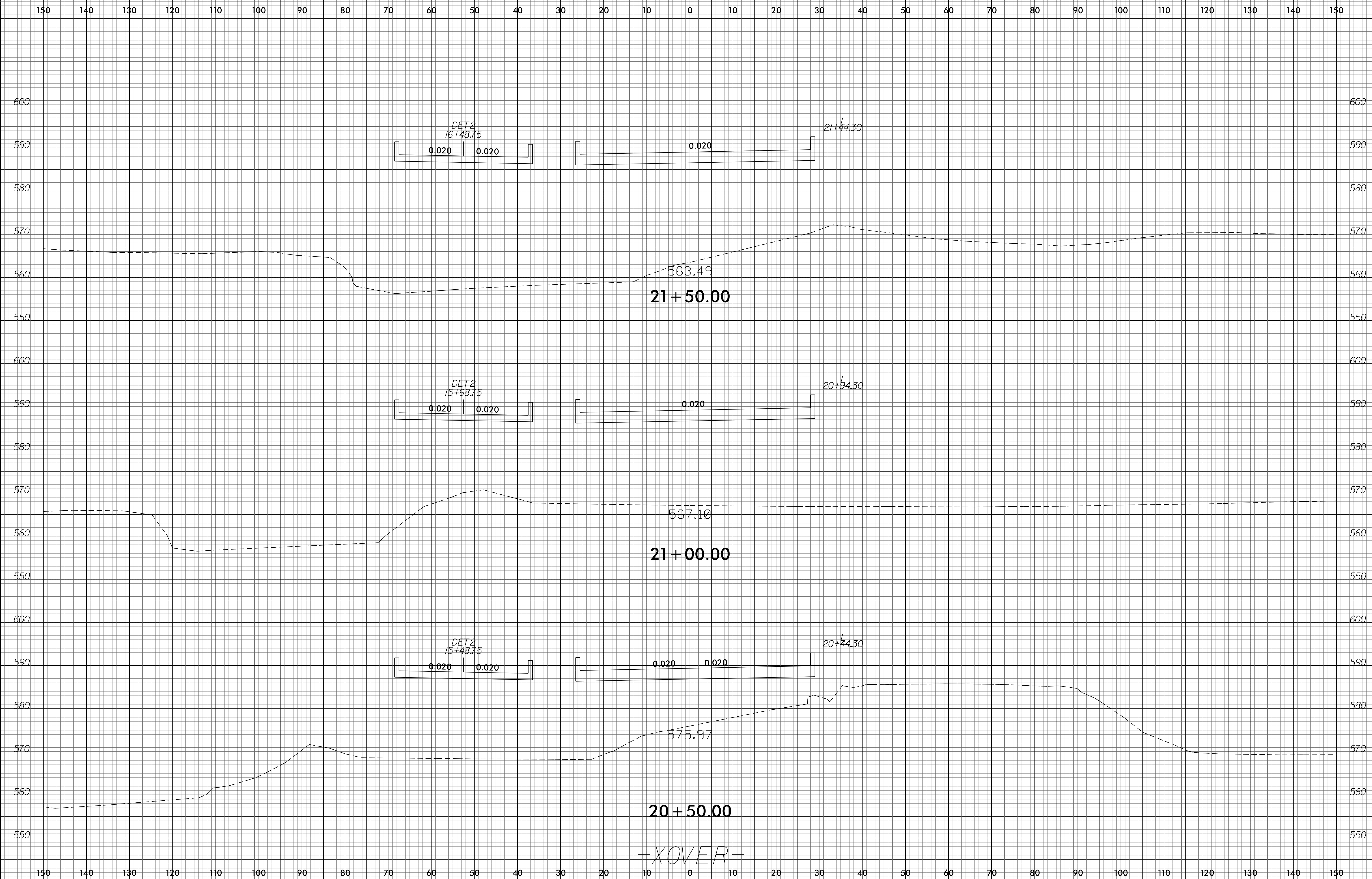

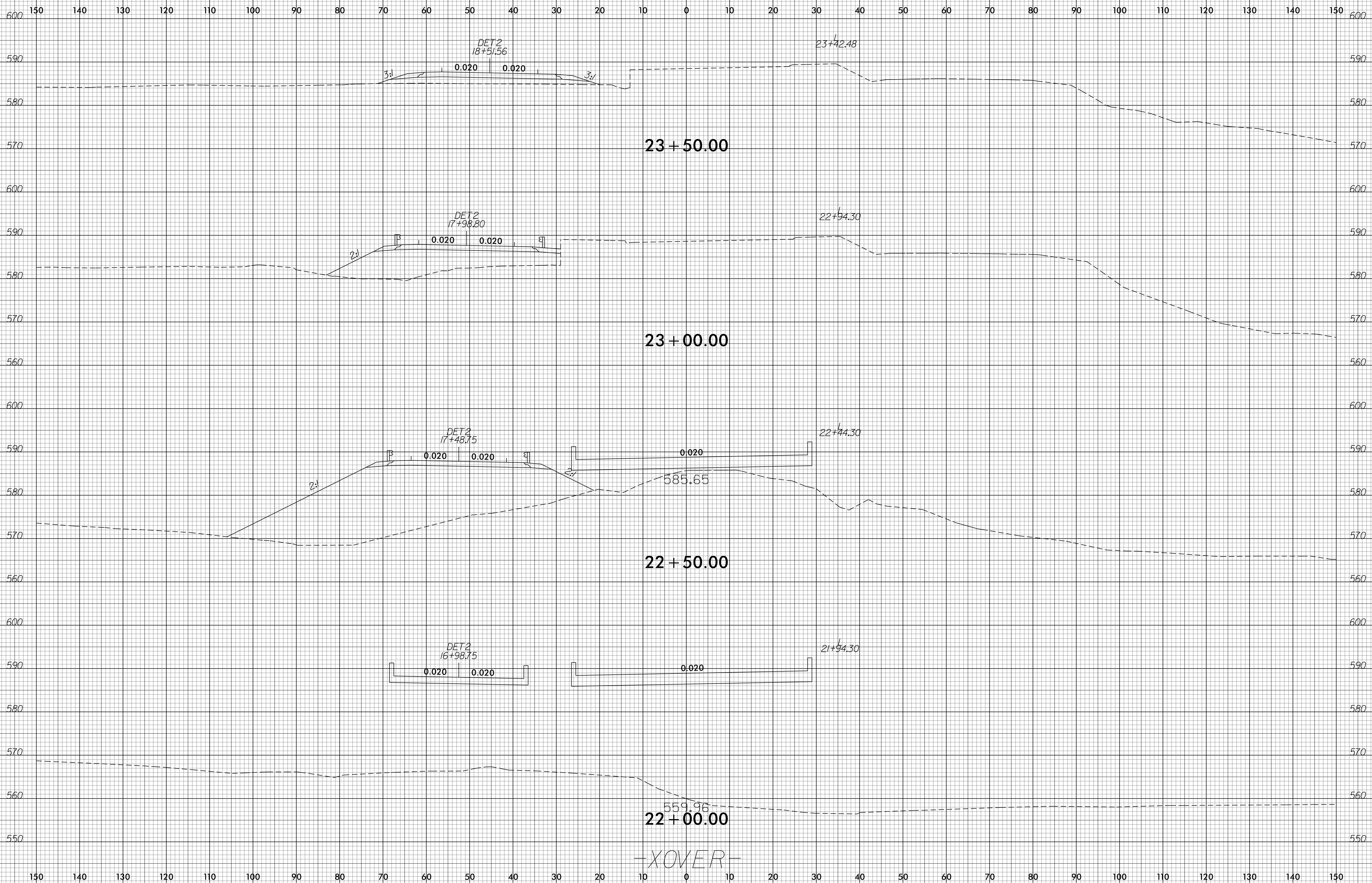

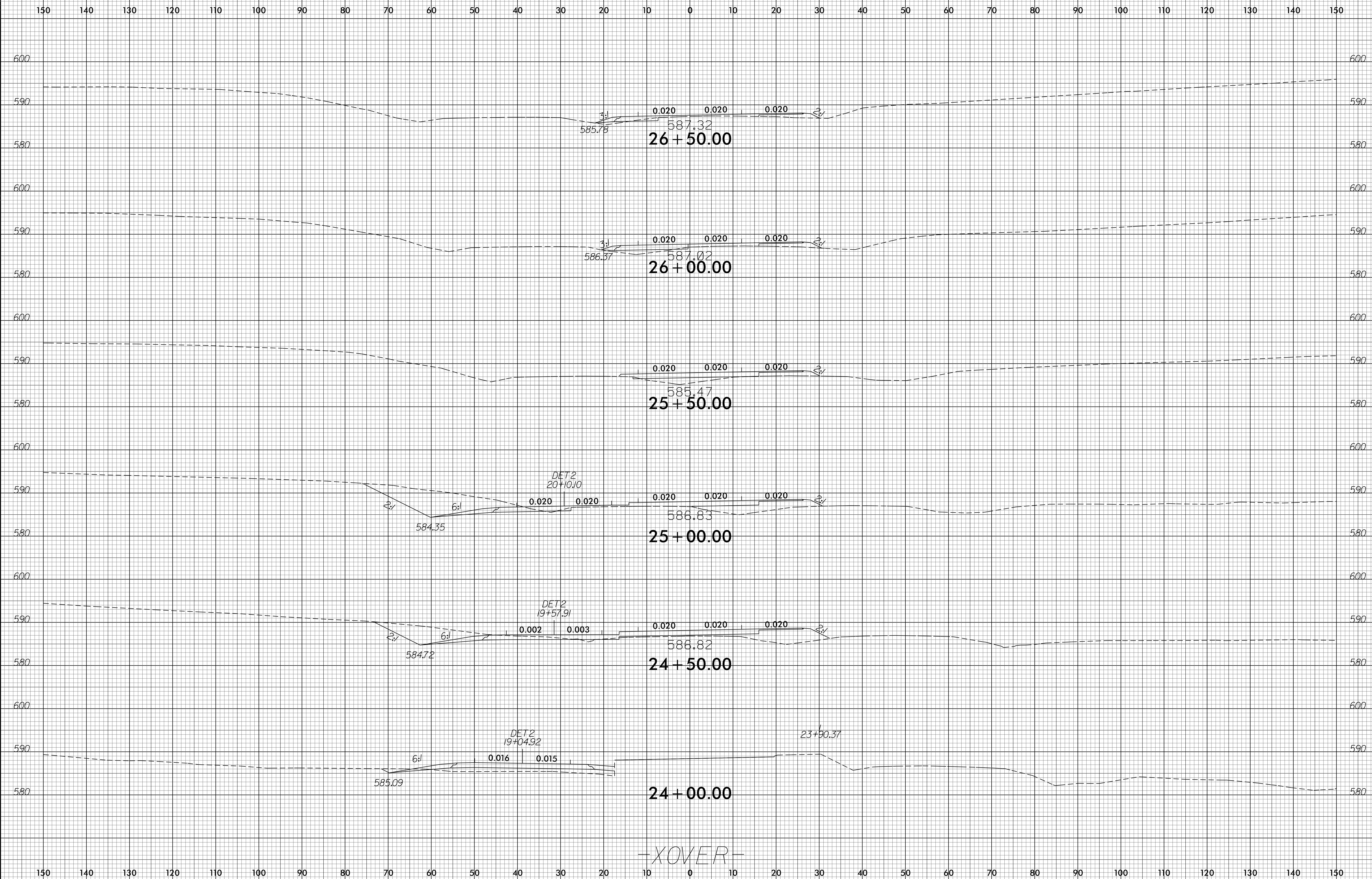

XOVER

8/23/99

0 5 10	PROJ. REFERENCE NO.	SHEET NO.
	B-5123	X-20

150 140 130 120 110 100 90 80 70 60 50 40 30 20 10 0 10 20 30 40 50 60 70 80 90 100 110 120 130 140 150

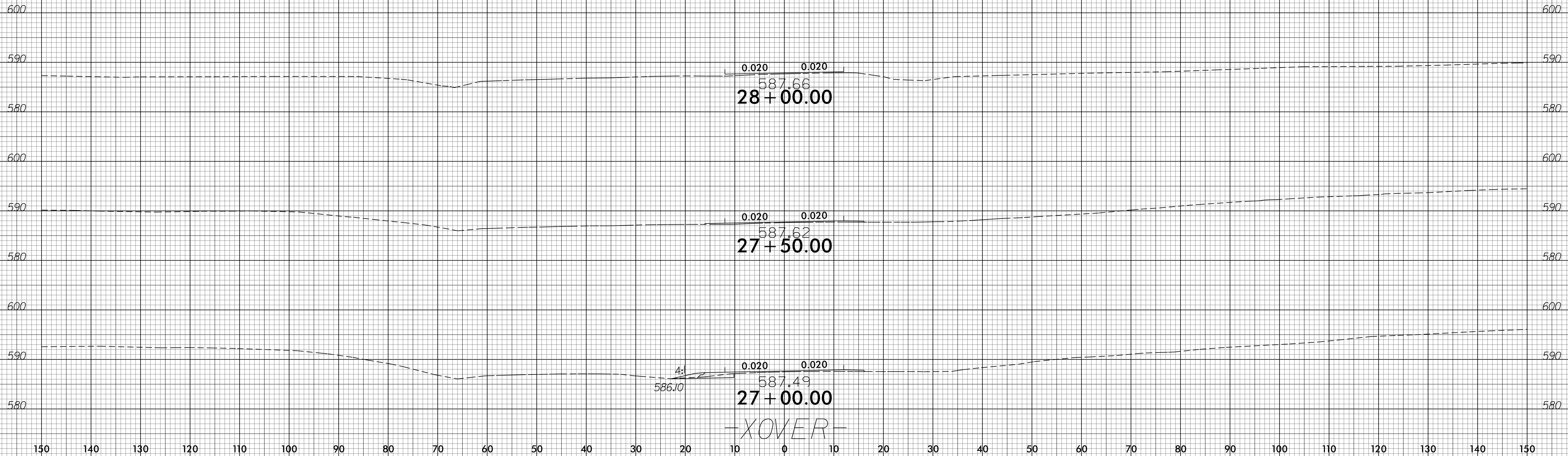

24-MAY-2016 14:01
 P:\rogg\gwa\XSC\B5123-reu_XOVER_xpl.dgn
 \$\$\$USERNAME\$\$\$