

USE FOR LIGHTING CONSTRUCTION ONLY

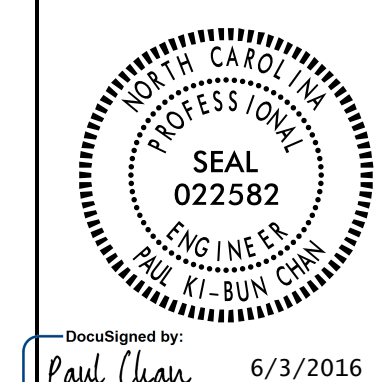

**DOCUMENT NOT CONSIDERED FINAL
UNLESS ALL SIGNATURES COMPLETED**

LOAD SCHEDULE					
STA. 23+05 -FLYOVER- 50' LT, SW QUAD					
CONTROL SYSTEM "B"					
CIRCUIT ID	SPOTLIGHT LUMINAIRES LED	AESTHETIC LIGHTING LUMINAIRES (4')	AMPS @ 240V	KW LOAD	BREAKER SIZE (AMPS)
B1		28 ON CIRCUIT AL3	7.00	1.68	15
B2		28 ON CIRCUIT AL4	7.00	1.68	15
B3	SPL5, SPL6		0.40	0.10	15
SPARE					15
TOTAL	2	56	14.40	3.46	

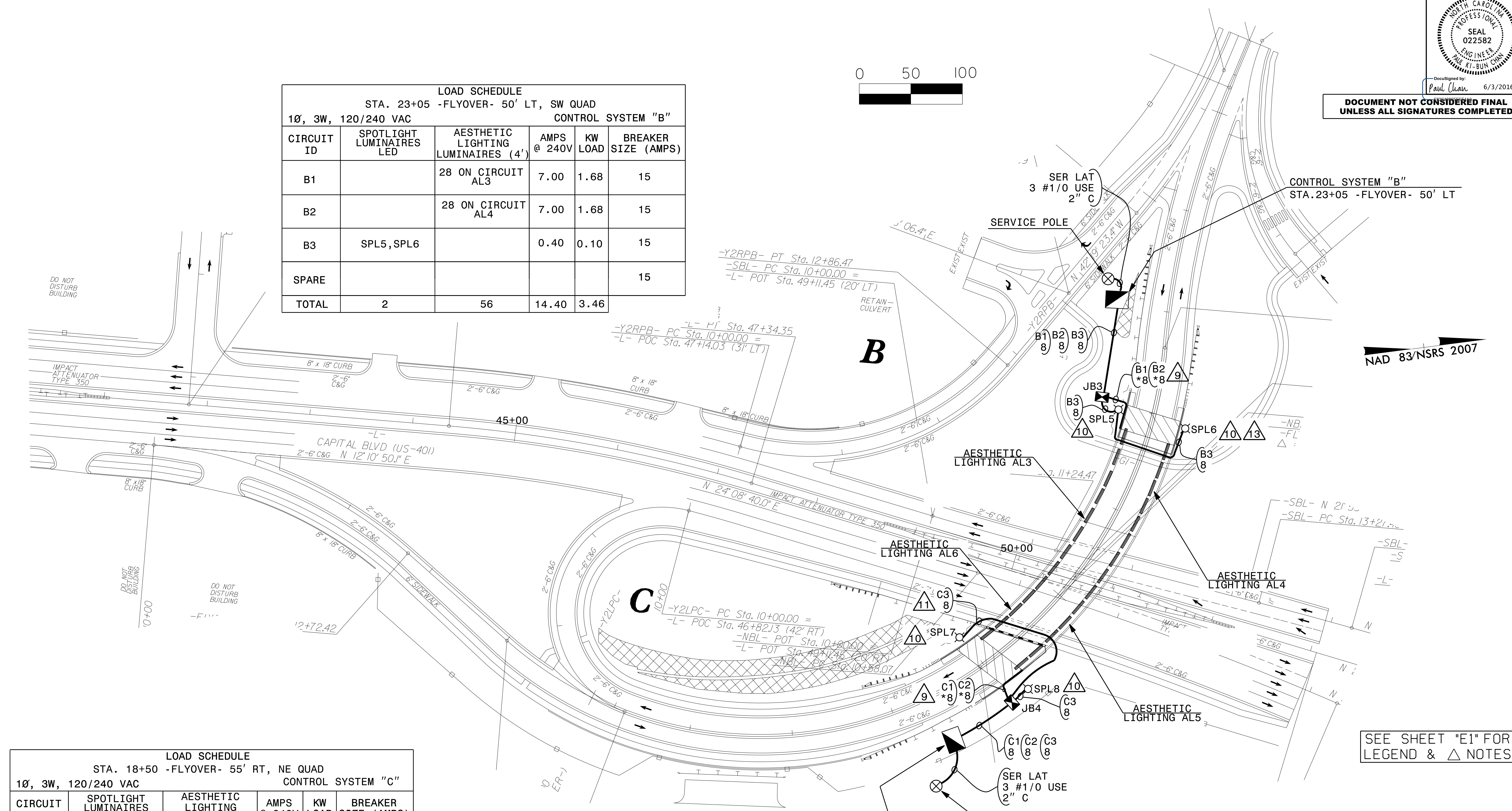
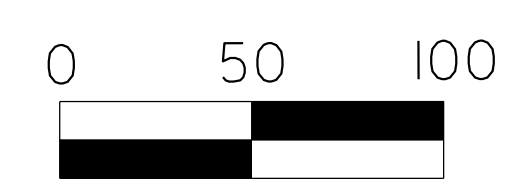

LOAD SCHEDULE					
STA. 18+50 -FLYOVER- 55' RT, NE QUAD					
CONTROL SYSTEM "C"					
CIRCUIT ID	SPOTLIGHT LUMINAIRES LED	AESTHETIC LIGHTING LUMINAIRES (4')	AMPS @ 240V	KW LOAD	BREAKER SIZE (AMPS)
C1		28 ON CIRCUIT AL5	7.00	1.68	15
C2		27 ON CIRCUIT AL6	6.75	1.62	15
C3	SPL7, SPL8		0.40	0.10	15
SPARE					15
TOTAL	2	55	14.15	3.40	

SEE SHEET "E1" FOR LEGEND & △ NOTES

2			
1			
Rev.	Date	Description	Approved
NORTH CAROLINA DEPARTMENT OF TRANSPORTATION ROADWAY DESIGN LIGHTING/ELECTRICAL SECTION LIGHTING LAYOUT REPLACE WADE AVENUE BRIDGE NO.213 OVER US 70/401 (CAPTIAL BOULEVARD) WAKE COUNTY			
Drawn By:	AB	Approved By:	PKC
Dwg No.:			

03-JUN-2016 10:47
 R:\Lighting\Lighting Design\B5121-B5317_LE_PSH_E3.dgn
 labr.cwm: 9:00 AM 6/3/2016