

BAGGED STONE AND PIPE SHALL BE PLACED IMMEDIATELY AFTER COMPLETION OF END BENT EXCAVATION. PIPE MAY BE EITHER CONCRETE, CORRUGATED STEEL, CORRUGATED ALUMINUM ALLOY, OR CORRUGATED PLASTIC. PERFORATED PIPE WILL NOT BE ALLOWED.

BAGGED STONE SHALL REMAIN IN PLACE UNTIL THE ENGINEER DIRECTS THAT IT BE REMOVED. THE CONTRACTOR SHALL REMOVE AND DISPOSE OF SILT ACCUMULATIONS AT BAGGED STONE WHEN SO DIRECTED BY THE ENGINEER. BAGS SHALL BE REMOVED AND REPLACED WHENEVER THE ENGINEER DETERMINES THAT THEY HAVE DETERIORATED AND LOST THEIR EFFECTIVENESS.

NO SEPARATE PAYMENT WILL BE MADE FOR THIS WORK AND THE ENTIRE COST OF THIS WORK SHALL BE INCLUDED IN THE UNIT CONTRACT PRICE BID FOR THE SEVERAL PAY ITEMS.

TEMPORARY DRAINAGE AT END BENT

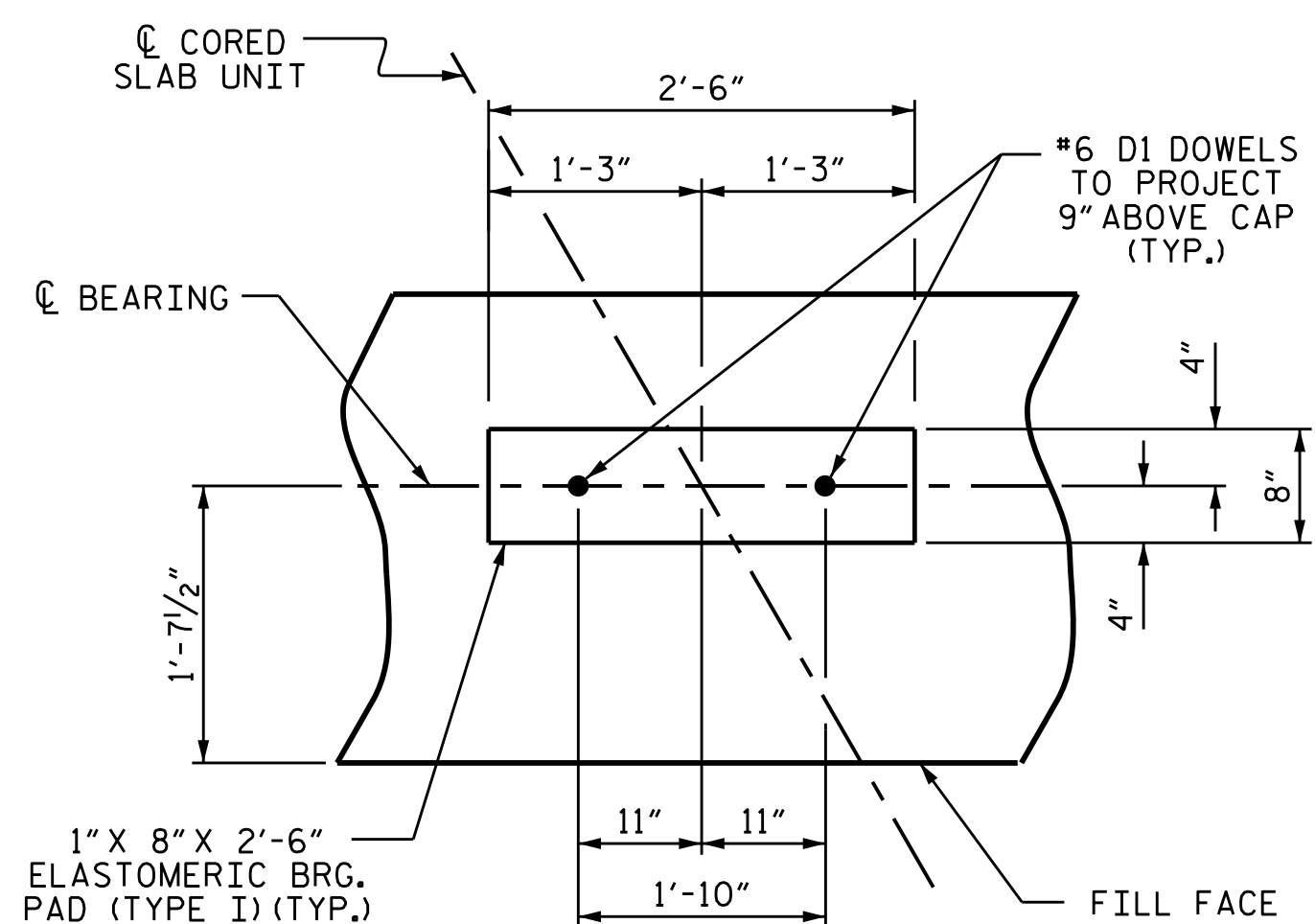

DETAIL "A"

(END BENT No.1 SHOWN, END BENT No.2 SIMILAR BY ROTATION)

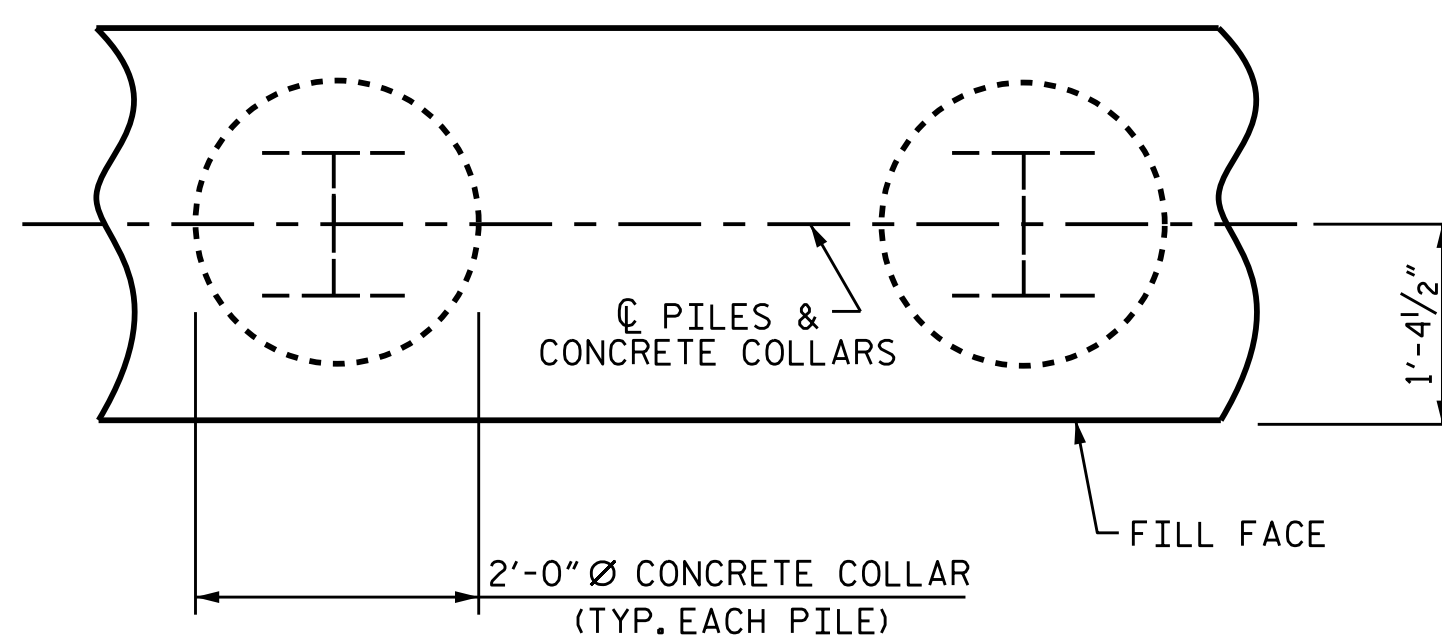

PLAN

CORROSION PROTECTION FOR STEEL PILES DETAIL

(END BENT No.1 SHOWN, END BENT No.2 SIMILAR BY ROTATION)

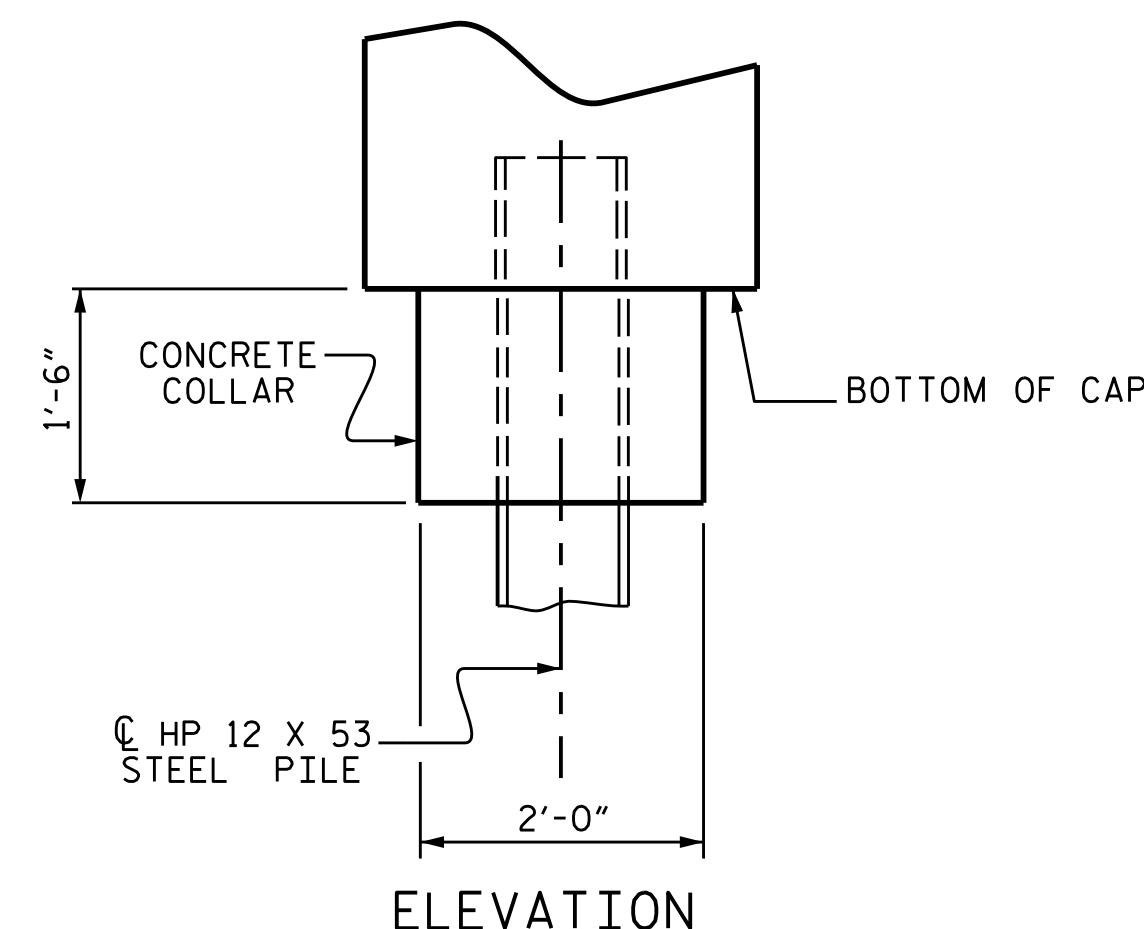

ELEVATION

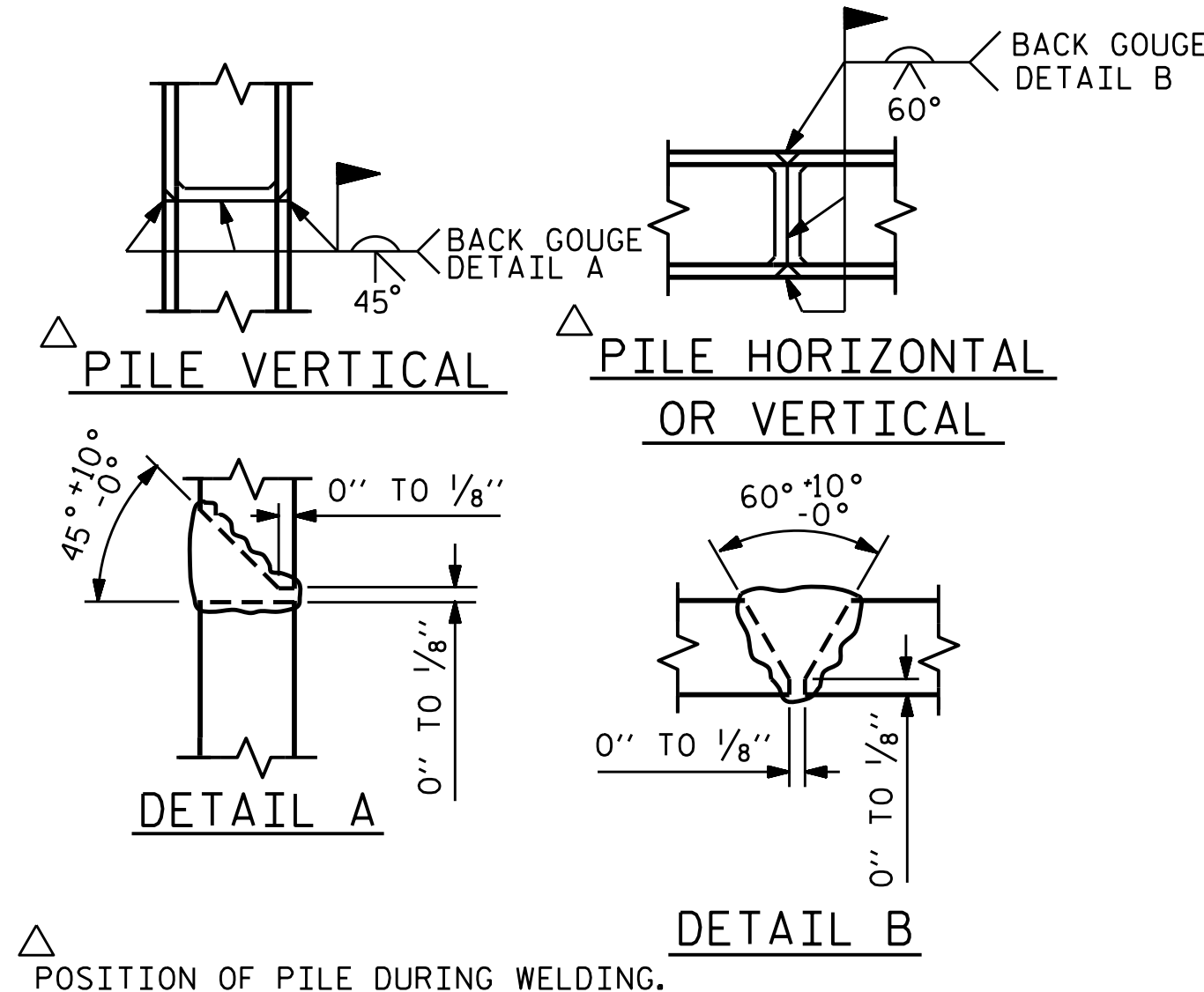

PILE SPLICE DETAILS

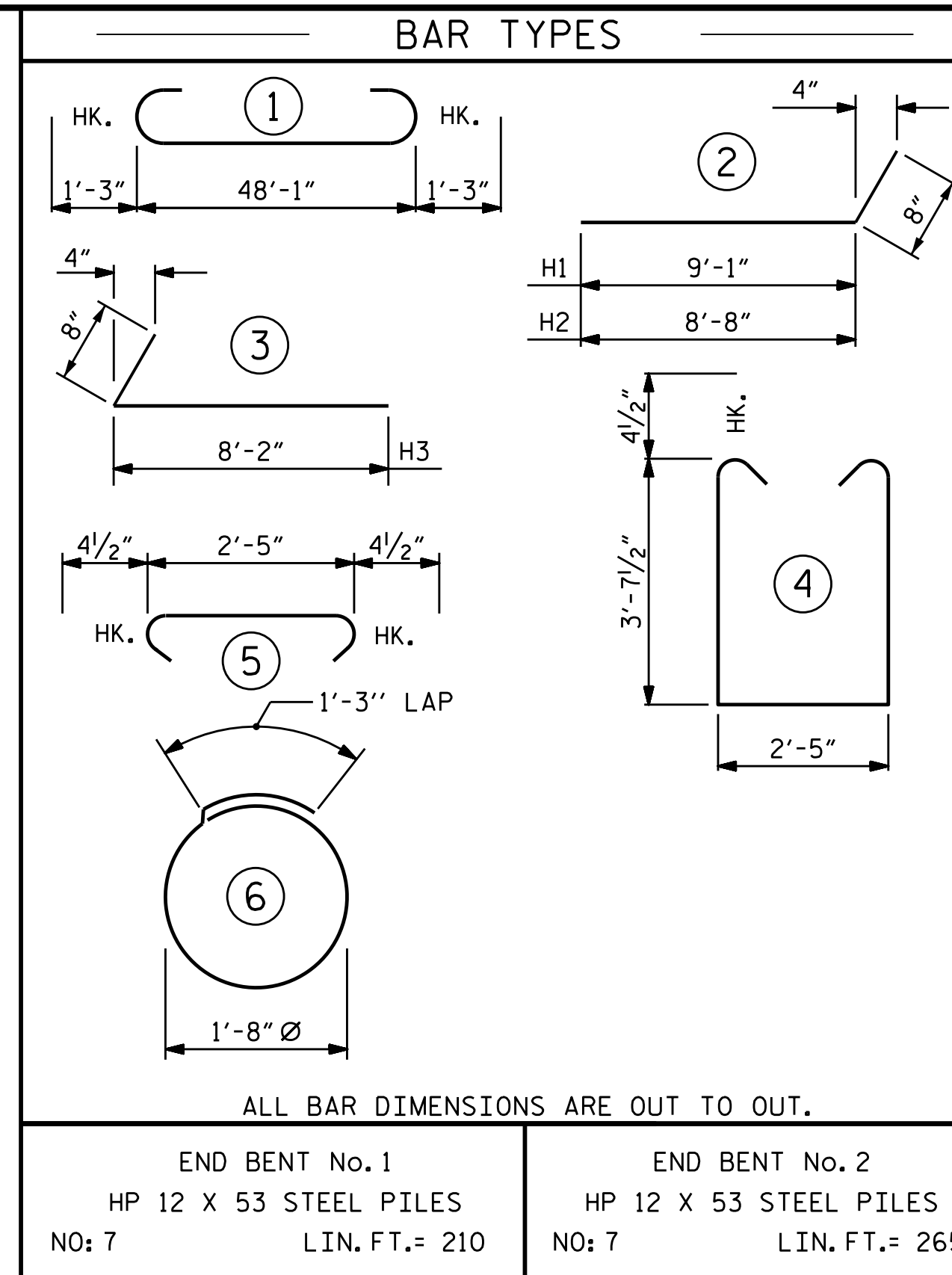

ALL BAR DIMENSIONS ARE OUT TO OUT.

END BENT No. 1		END BENT No. 2	
HP 12 X 53 STEEL PILES	NO: 7	HP 12 X 53 STEEL PILES	NO: 7
LIN. FT. = 210		LIN. FT. = 265	

BILL OF MATERIAL FOR ONE END BENT					
BAR NO.	SIZE	TYPE	LENGTH	WEIGHT	
B1	#8		50'-7"	1376	
B2	#4	STR	25'-4"	474	
B3	#4	STR	2'-5"	19	
D1	#6	STR	1'-6"	54	
H1	#4		9'-9"	65	
H2	#4		9'-4"	62	
H3	#4		8'-10"	118	
K1	#4	STR	3'-6"	37	
S1	#4		10'-5"	431	
S2	#4		3'-2"	131	
S3	#4		6'-6"	122	
V1	#4	STR	6'-2"	218	
REINFORCING STEEL (FOR ONE END BENT)				3107 LBS.	
CLASS A CONCRETE BREAKDOWN (FOR ONE END BENT)					
POUR #1 CAP, LOWER PART OF WINGS & COLLARS				23.3 C.Y.	
POUR #2 UPPER PART OF WINGS				2.2 C.Y.	
TOTAL CLASS A CONCRETE				25.5 C.Y.	

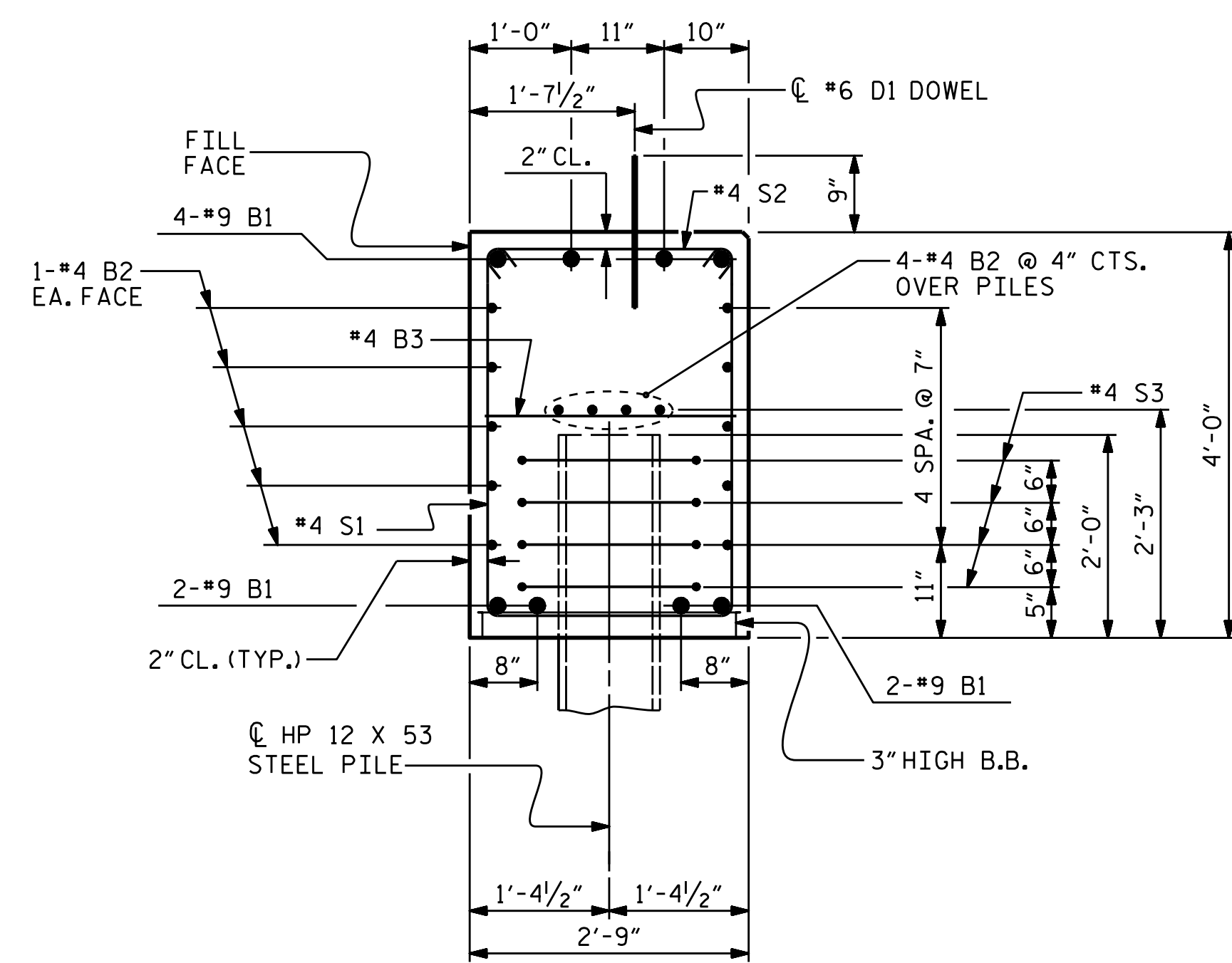

SECTION A-A

(CONCRETE COLLAR NOT SHOWN FOR CLARITY. SEE "CORROSION PROTECTION FOR STEEL PILES DETAIL.")

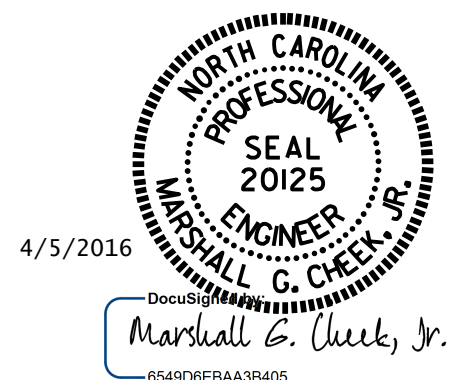

PROJECT NO. B-5410
 JACKSON COUNTY
 STATION: 14+13.00 -L-
 SHEET 4 OF 4

STATE OF NORTH CAROLINA
 DEPARTMENT OF TRANSPORTATION
 RALEIGH
 SUBSTRUCTURE
 END BENT No. 1 & 2
 DETAILS

ASSEMBLED BY : M. POOLE	DATE : 01-16
CHECKED BY : M. G. CHEEK	DATE : 2-11-16
DRAWN BY : WJH 12/11	
CHECKED BY : AAC 12/11	

DOCUMENT NOT CONSIDERED FINAL UNLESS ALL SIGNATURES COMPLETED

REVISIONS						SHEET NO.
NO.	BY:	DATE:	NO.	BY:	DATE:	S-15
1			3			TOTAL SHEETS 17
2			4			