



5/14/99



**NOTES:**

- 17.1 ALL PIPE IN NCRR RIGHT-OF-WAY SHALL BE MECHANICALLY RESTRAINED.
- 17.2 ALL CONSTRUCTION IN NCRR RIGHT-OF-WAY SHALL MEET THE REQUIREMENTS OF NCR 102, "SPECIFICATIONS PIPELINE OCCUPANCY OF NORTH CAROLINA COMPANY PROPERTY" AND NCR 103, "REQUIREMENTS OF NORTH CAROLINA RAILROAD FOR WORK ON ITS RIGHT-OF-WAY."
- 17.3 EXISTING WATER LINES TO BE ABANDONED SHALL BE ABANDONED AND FILLED PER NCR 102 SECTION 2.6 & SECTION F OF CSX DESIGN & CONSTRUCTION STANDARD SPECIFICATIONS.
- 17.4 CONTRACTOR CAN USE WELDED-ON BOSS OR OUTLET IN LIEU OF A TEE FOR SMALLER BRANCH SIZES.

PROJECT REFERENCE NO. U-3308		SHEET NO. UC-17	
DESIGNED BY: DGB			
DRAWN BY: JGB			
CHECKED BY: KFC			
APPROVED BY: JJW			
REVISED:			
NORTH CAROLINA DEPARTMENT OF TRANSPORTATION		UTILITY CONSTRUCTION PLANS ONLY	
UTILITIES ENGINEERING SEC. PHONE: (919) 707-6690 FAX: (919) 250-4151			

**Kimley Horn**

P.O. BOX 33068  
RALEIGH, NORTH CAROLINA 27636-3068  
PHONE: (919) 677-2000  
FAX: (919) 677-2050  
PE NO. F-0102

ALL WATER AND SEWER LINES SHALL BE DUCTILE IRON PIPE  
SANITARY SEWER CLEAN-OUT TOTAL: 1

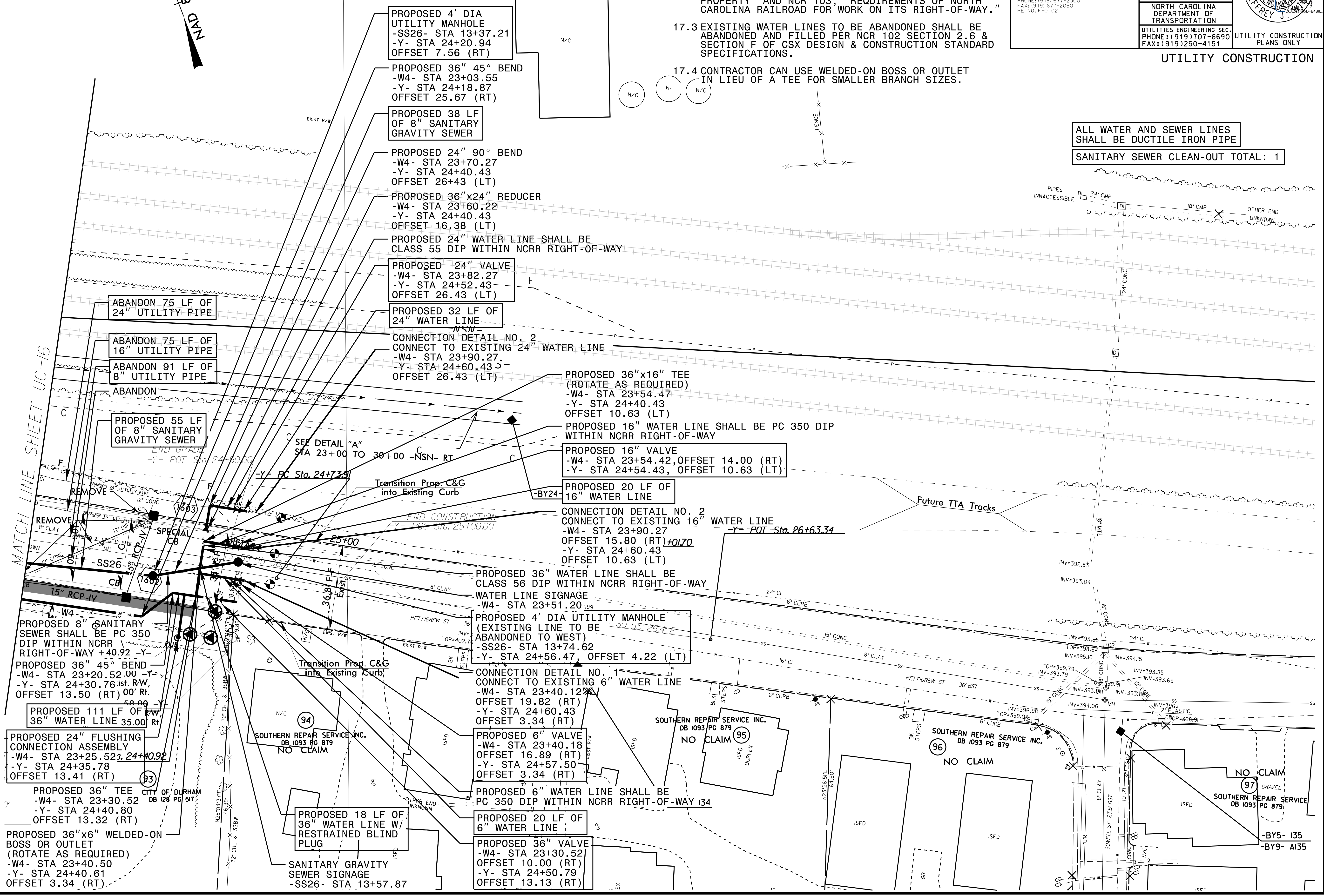

MATCH LINE SHEET UC-16

Future TTA Tracks

SOUTHERN REPAIR SERVICE INC. DB 1093 PG 879 NO CLAIM

SOUTHERN REPAIR SERVICE INC. DB 1093 PG 879 NO CLAIM

SOUTHERN REPAIR SERVICE INC. DB 1093 PG 879 NO CLAIM

SOUTHERN REPAIR SERVICE INC. DB 1093 PG 879 NO CLAIM

5/14/99