TIP NO.	SHEET NO.
2016CPT.06.07.10261.1, Etc.	TMP-5

APPROVED:
DATE: 3/6/12

SEAL

NORTH CAROLINA PROFESSIONAL SEAL 022959 ENGINEER RONALD W. KING

STATE OF NORTH CAROLINA
DEPT. OF TRANSPORTATION
DIVISION OF HIGHWAYS
RALEIGH, N.C.

1-12

ENGLISH DETAIL DRAWING FOR
PAVEMENT MARKINGS
LANE DROPS

LANE DROP AT AN INTERSECTION

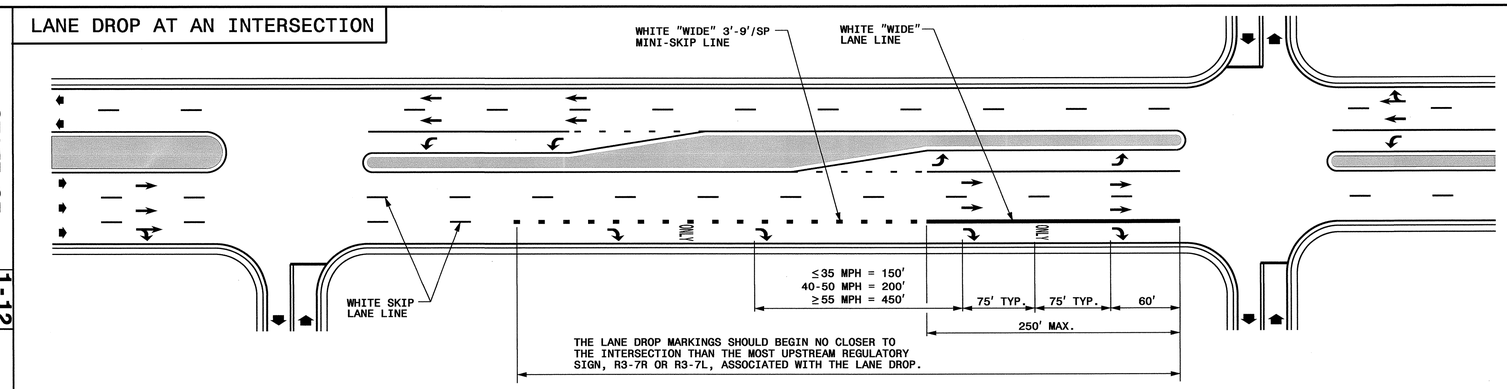

LANE DROP AT AN INTERSECTION WITH AN AUXILIARY LANE

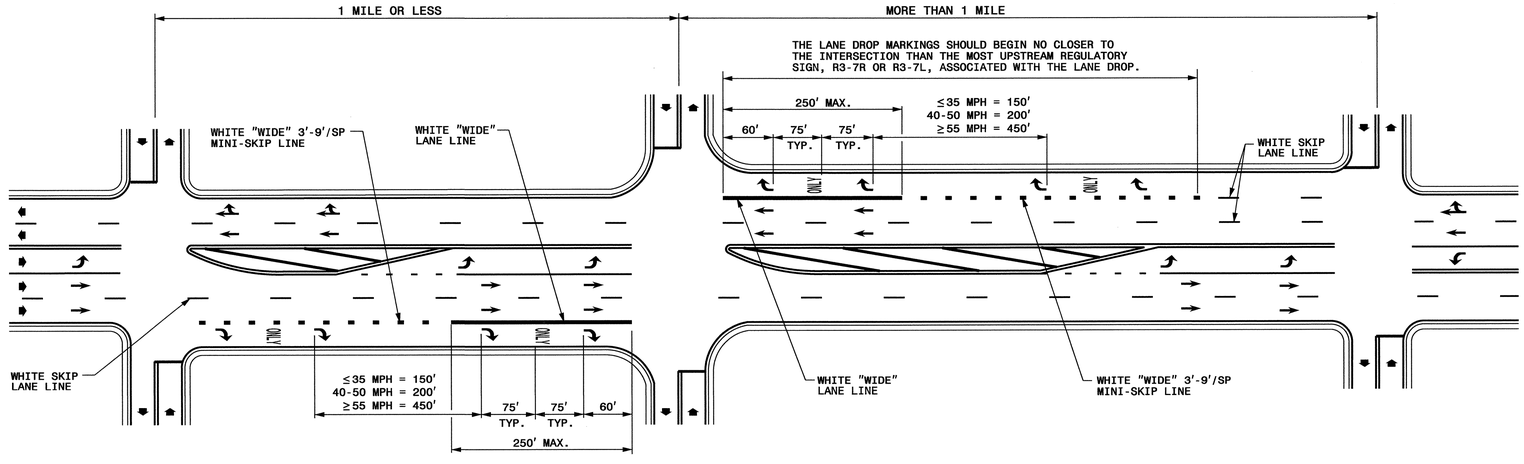

GENERAL NOTES:

1- USE THE GUIDANCE SHOWN ON THE ABOVE DETAILS IN CONJUNCTION WITH INTERSECTION GUIDANCE SHOWN ON ROADWAY STANDARD DRAWING 1205.04.

2- LANE LINES INDICATED AS "WIDE" SHALL BE AT LEAST TWICE THE WIDTH OF THE NORMAL LINE.

LEGEND

W = WIDTH OF TRAVEL LANE

DIRECTION OF TRAFFIC FLOW

ONLY PAVEMENT MARKING SYMBOLS & CHARACTERS

SHEET 1 OF 3
1205D06

STATE OF NORTH CAROLINA
DEPT. OF TRANSPORTATION
DIVISION OF HIGHWAYS
RALEIGH, N.C.

1-12

ENGLISH DETAIL DRAWING FOR
PAVEMENT MARKINGS
LANE DROPS

SHEET 1 OF 3
1205D06

REVISED PAVEMENT MARKING ROADWAY STANDARD DRAWING

08-MAR-2012 11:09
S:\STD\Standards Group\PMP\2012 Standard Drawings\Standard Dwgs 8-17-11\Revised\205060l_Revised 9-14-11_Sealed.dgn
cstokes AT TE241745