

SECTION "B-B"

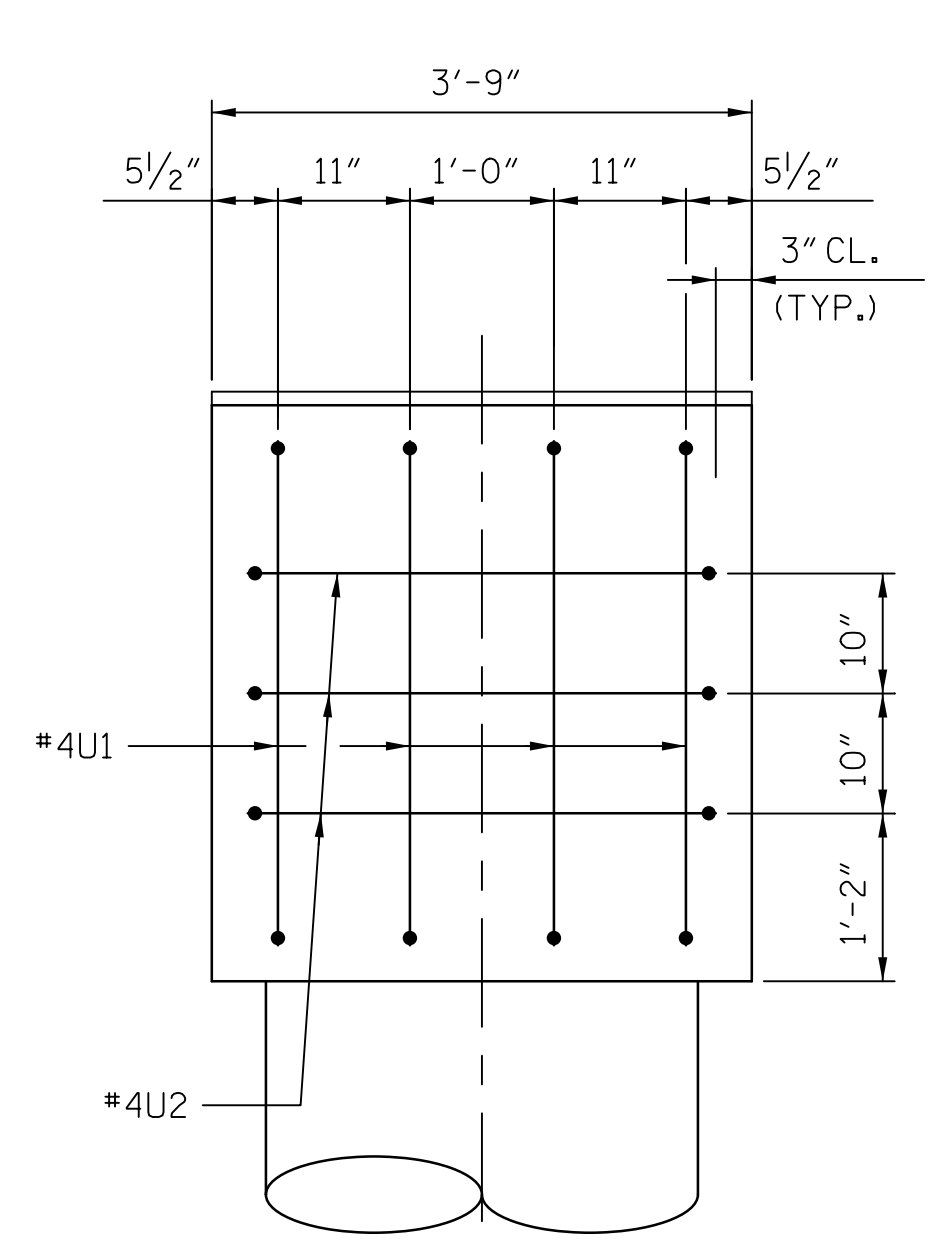

END OF CAP VIEW "A-A"

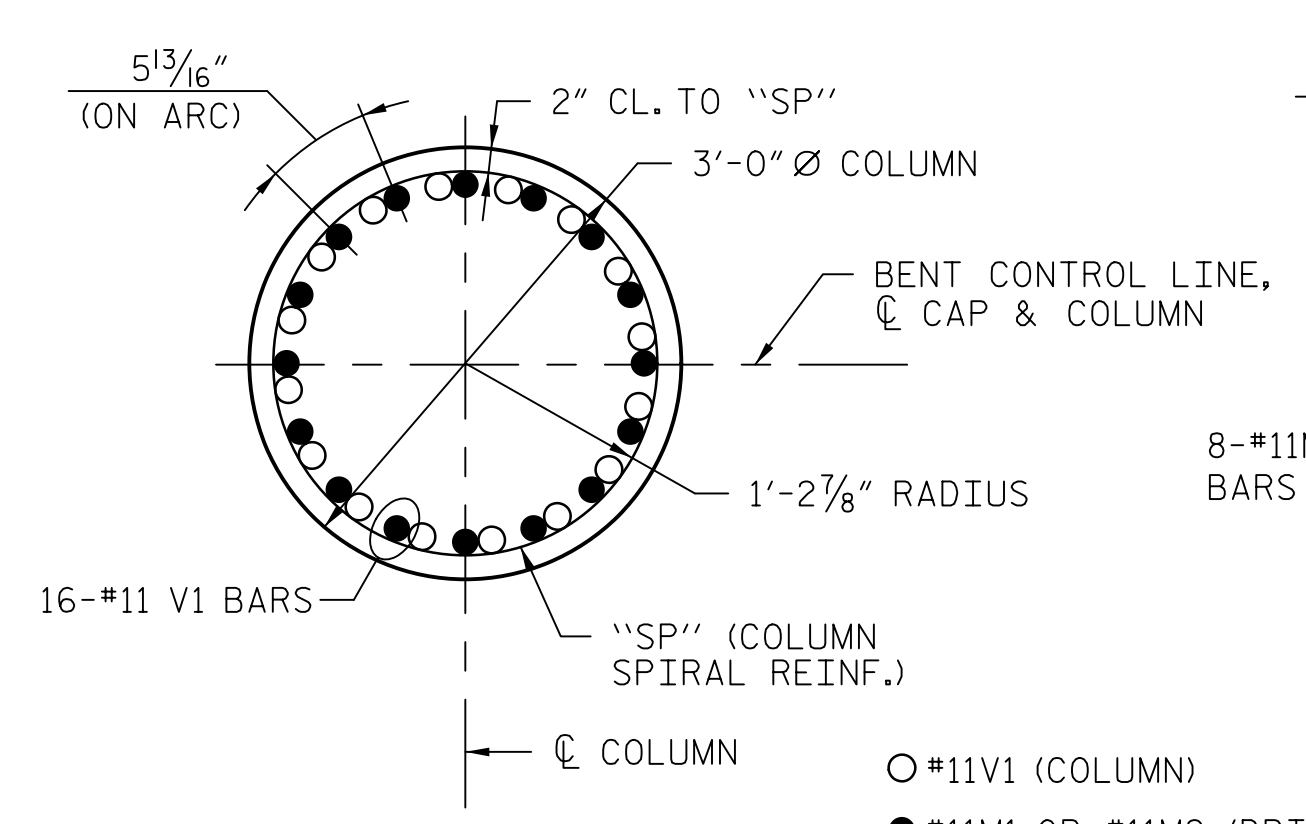

SECTION "C-C"

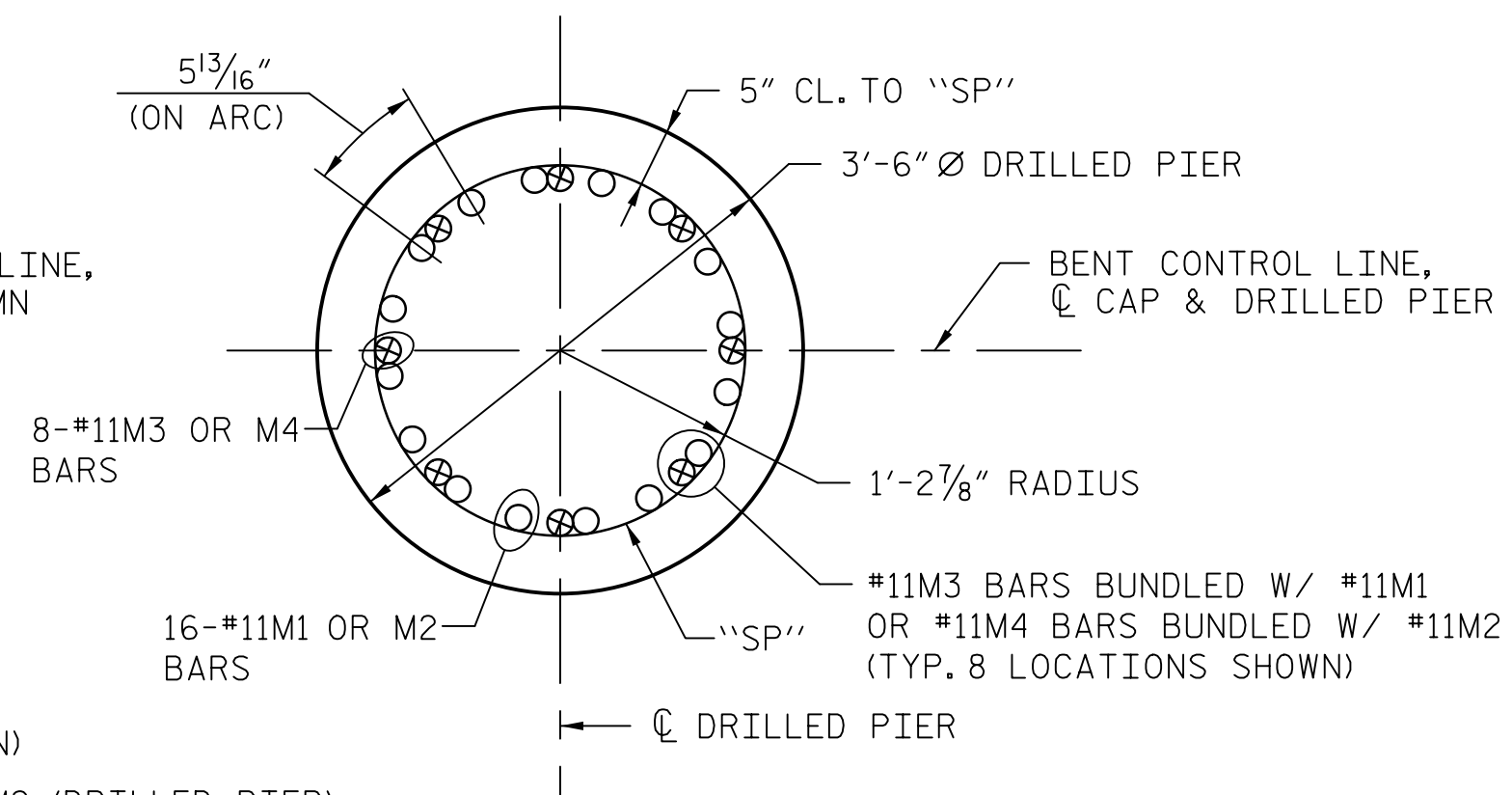

SECTION "D-D"

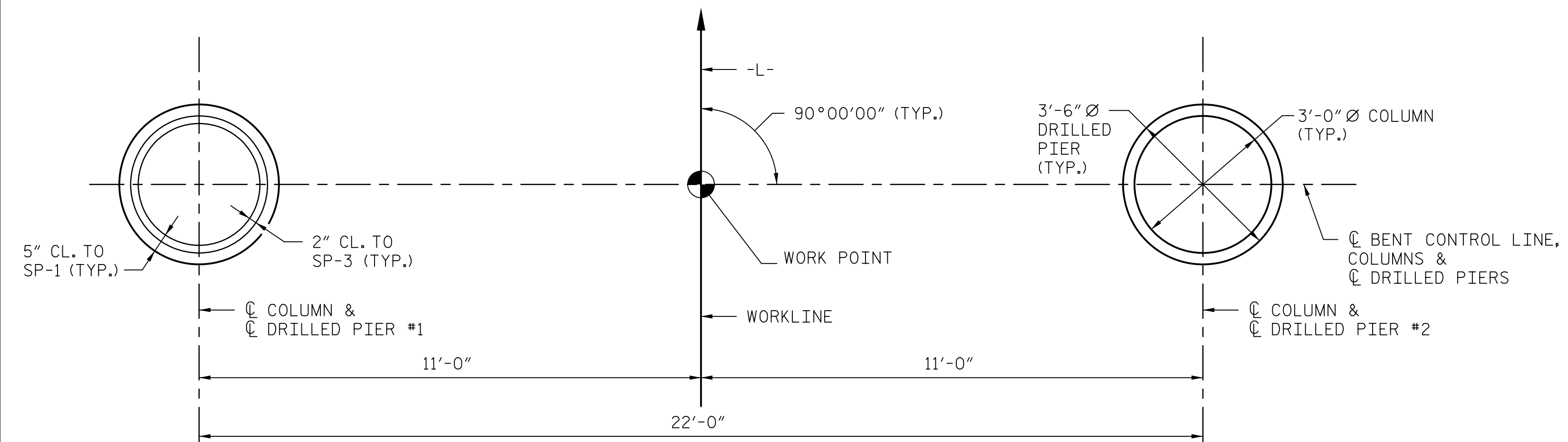

PLAN OF DRILLED PIERS

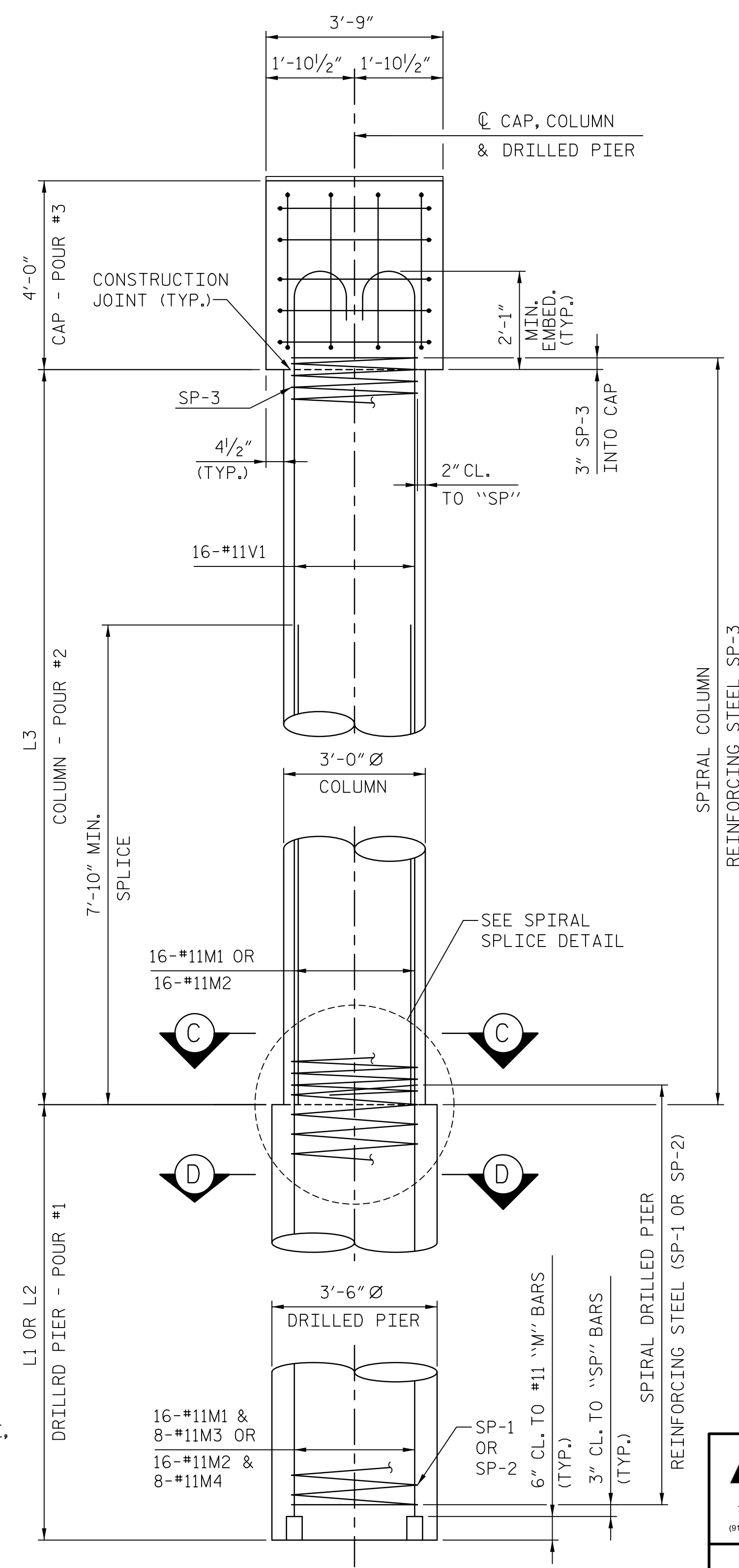

END ELEVATION

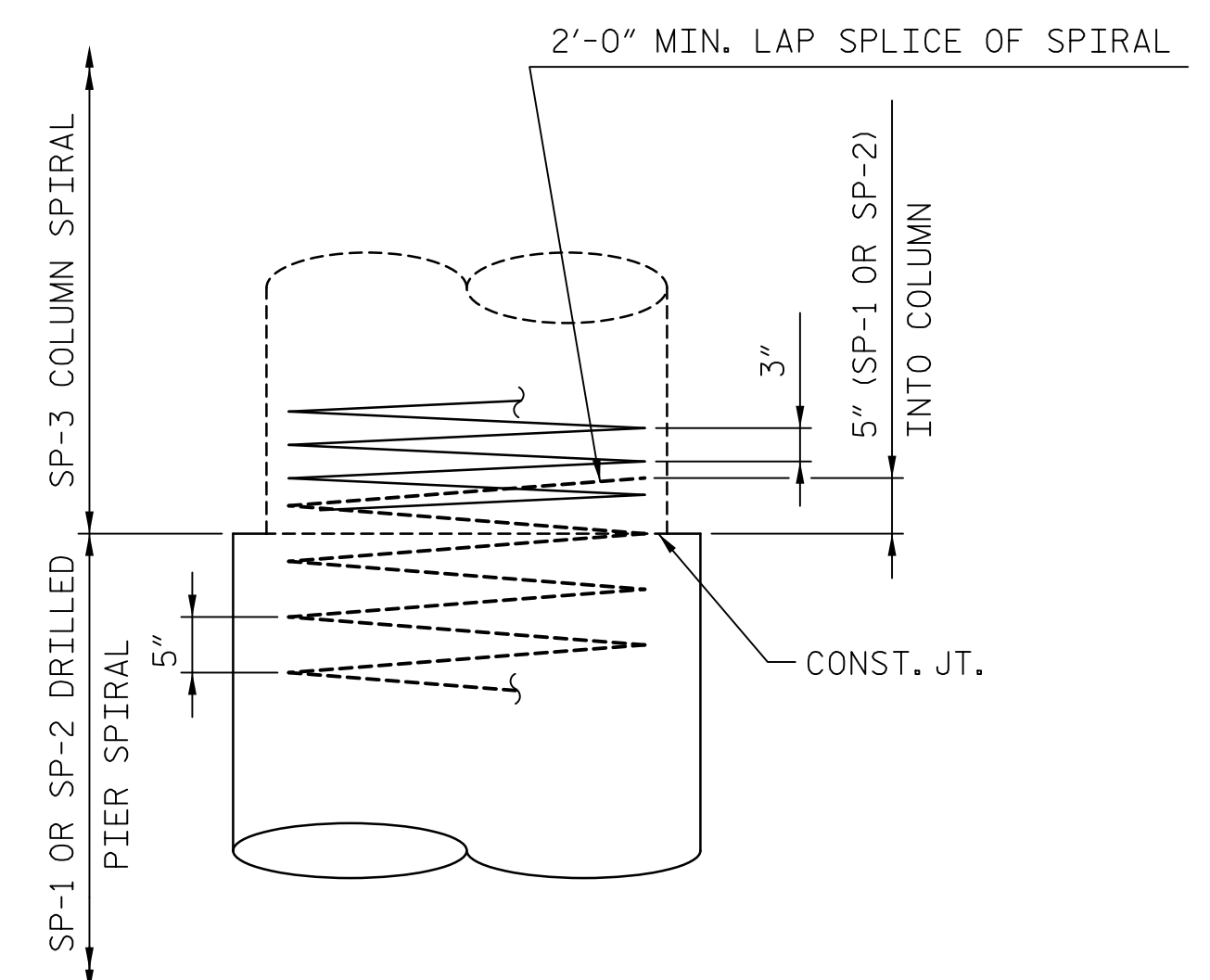

SPIRAL SPLICE DETAIL

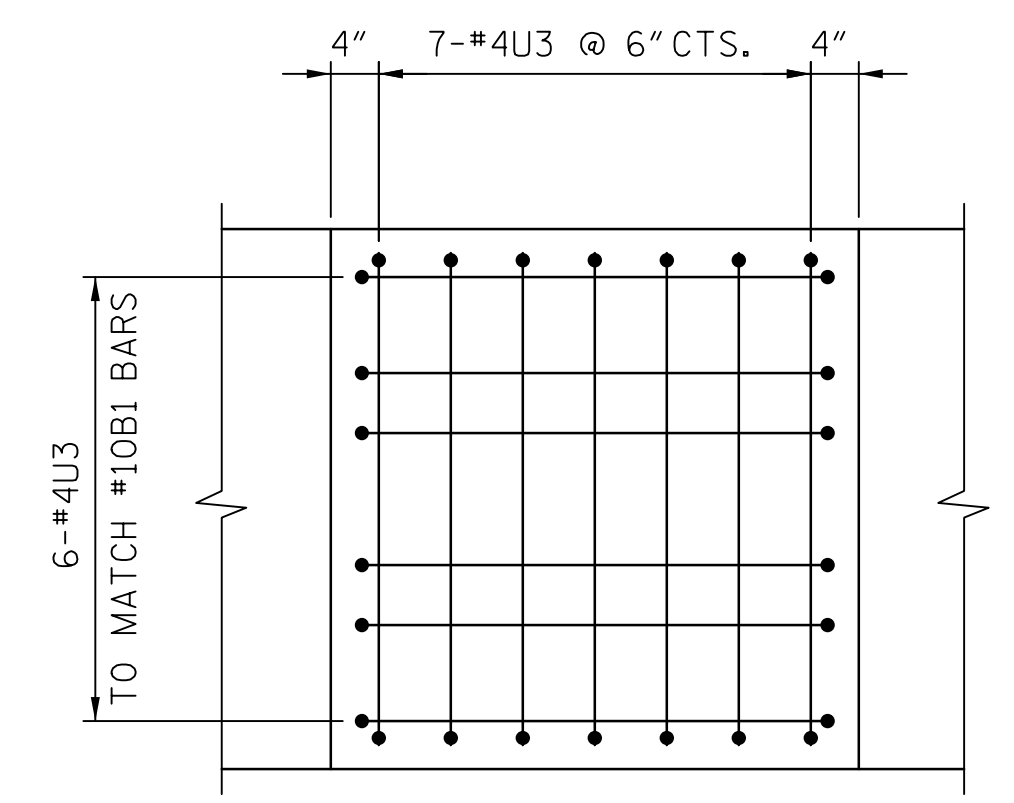

DETAIL "B"

PROJECT NO. U-2707
 FORSYTH COUNTY
 STATION: 90+25.00 -L-
 SHEET 2 OF 3 BRIDGE NO. 656

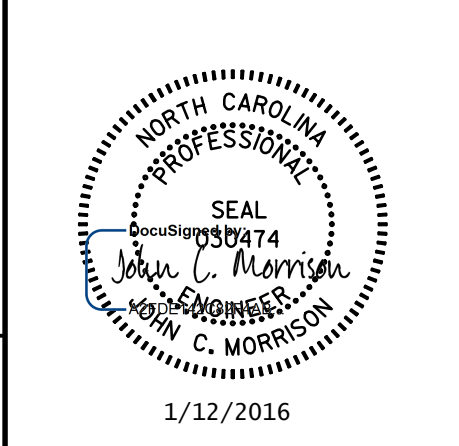

STATE OF NORTH CAROLINA DEPARTMENT OF TRANSPORTATION RALEIGH					
SUBSTRUCTURE BENTS 1 THRU 5					
REVISIONS					
NO.	BY:	DATE:	NO.	BY:	DATE:
SHEET NO. S-35					TOTAL SHEETS 86

DOCUMENT NOT CONSIDERED FINAL UNLESS ALL SIGNATURES COMPLETED

1/12/2016

DATE: 1/12/2016 TIME: 9:25:56 AM
 USER: jcm\jcm.dgn
 DGN: R:\Bridges\656\Drawings\U2707\SMU\535_BTO2.dgn

DRAWN BY: KHC DATE: 11/2015
 CHECKED BY: JCM DATE: 11/2015