

NOTES:

FOR CONCRETE PARAPET RAIL REINFORCING STEEL THAT MUST BE CAST IN DECK SLAB, SEE "CONCRETE PARAPET RAIL" SHEET.

FOR SECTION "B-B", SEE "SUPERSTRUCTURE TYPICAL SECTION AND DETAILS" SHEET.

ANY INCIDENTAL REINFORCING USED IN THE DECK SHALL BE EPOXY COATED.

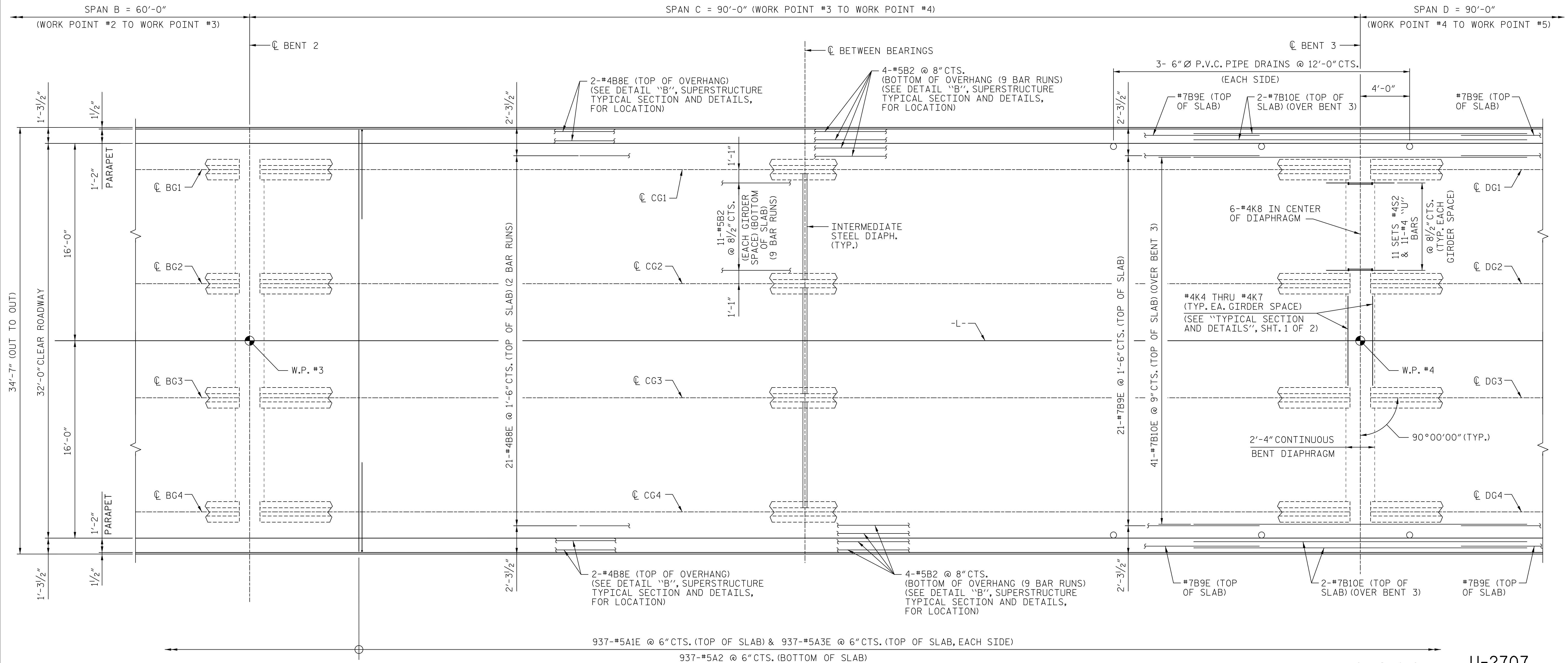

PLAN OF SPAN C AND PARTIAL PLAN OF SPANS B & D

PROJECT NO. U-2707
 FORSYTH COUNTY

STATION: 90+25.00 -L-

SHEET 3 OF 6 BRIDGE NO. 656

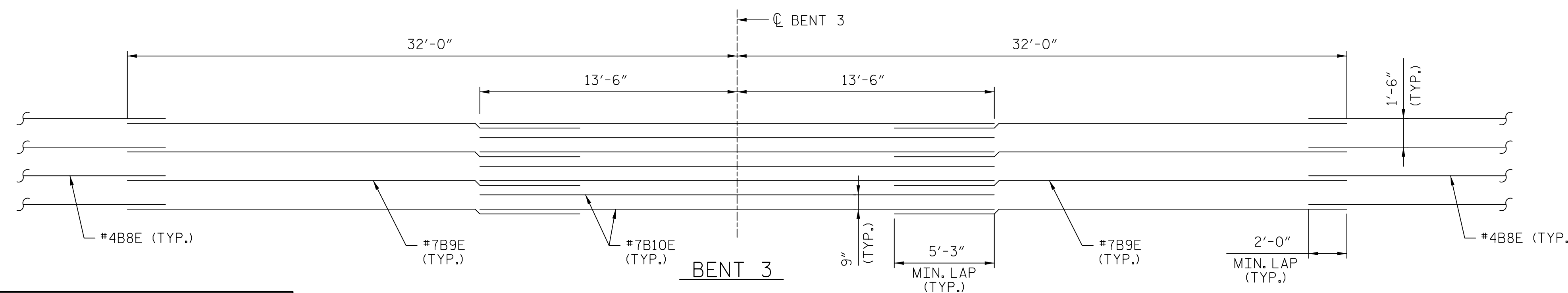

TOP OF SLAB REINFORCEMENT LAYOUT

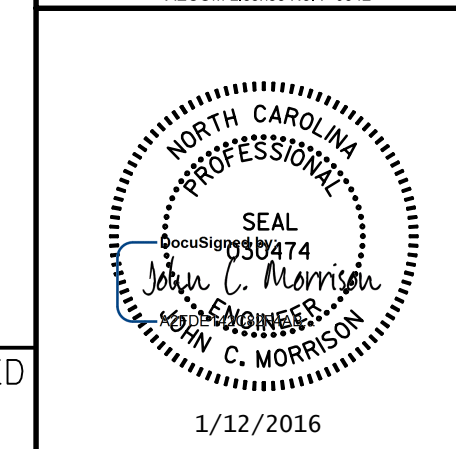

STATE OF NORTH CAROLINA DEPARTMENT OF TRANSPORTATION RALEIGH					
SUPERSTRUCTURE PLAN OF SPAN C AND PARTIAL PLAN OF SPANS B & D					
REVISIONS					
NO.	BY:	DATE:	NO.	BY:	DATE:
SHEET NO. S-09					TOTAL SHEETS 86

DOCUMENT NOT CONSIDERED FINAL UNLESS ALL SIGNATURES COMPLETED

1/12/2016

DATE: 1/12/2016 TIME: 9:54:23 AM USER: R:\a\p\p\656\cadd\40_L01_U2707_SML_509_P30.dgn

DRAWN BY: MKT DATE: 11/2015
 CHECKED BY: JCM DATE: 11/2015