

**This electronic collection of documents is provided  
for the convenience of the user  
and is Not a Certified Document –**

**The documents contained herein were originally issued  
and sealed by the individuals whose names and license  
numbers appear on each page, on the dates appearing  
with their signature on that page.**

**This file or an individual page  
shall not be considered a certified document.**



8/23/99

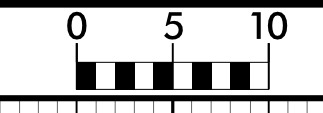

PROJ. REFERENCE NO. B-5123	SHEET NO. X-1
-------------------------------	------------------

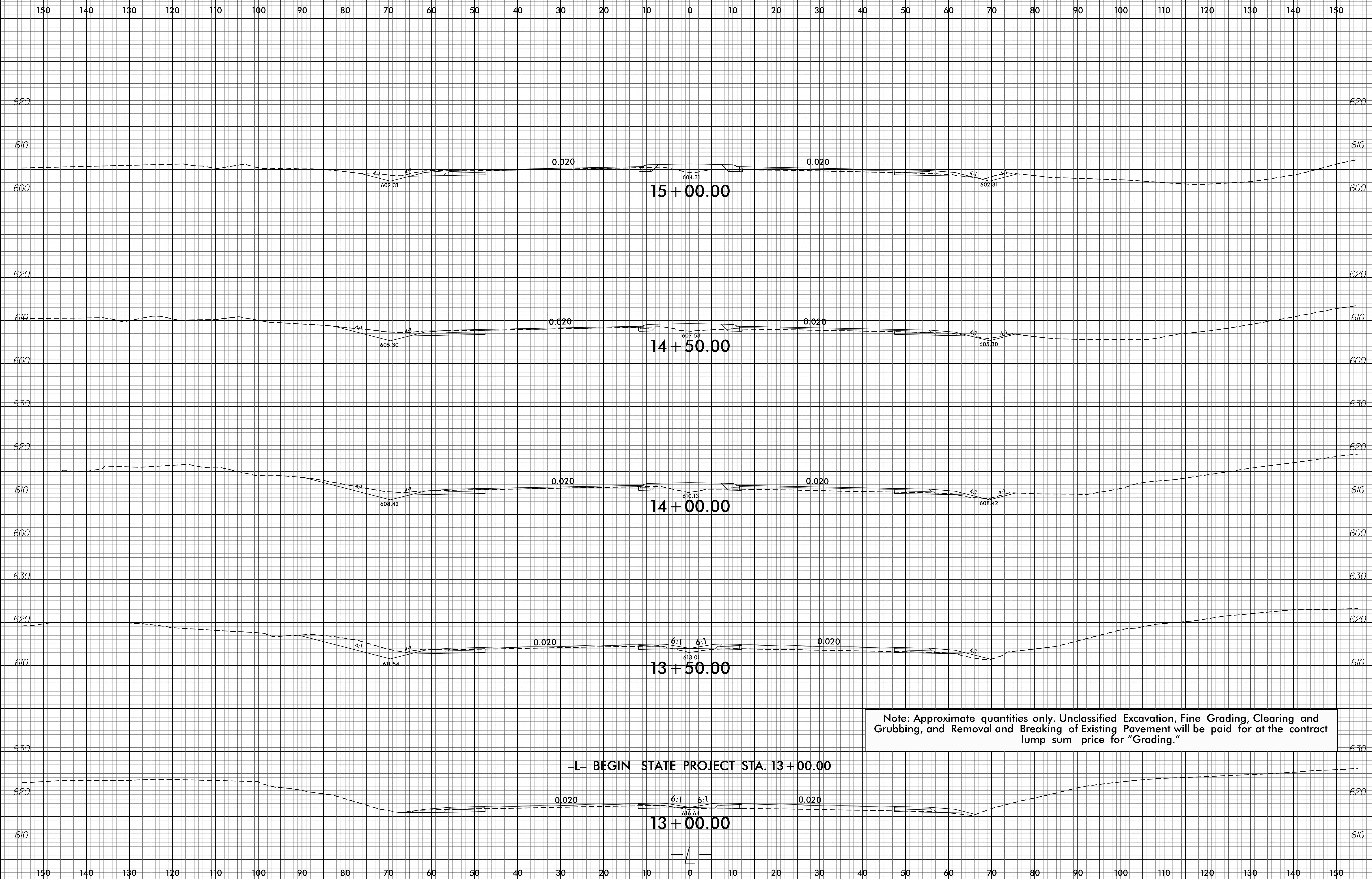

Note: Approximate quantities only. Unclassified Excavation, Fine Grading, Clearing and Grubbing, and Removal and Breaking of Existing Pavement will be paid for at the contract lump sum price for "Grading."

-L- BEGIN STATE PROJECT STA. 13+00.00

13-JAN-2016 10:04  
 R:\Projects\B-5123\Gen\ator\Mode\ing\B-5123\_Rdy\_xpl.dgn  
 \$\$\$USERNAME\$\$\$

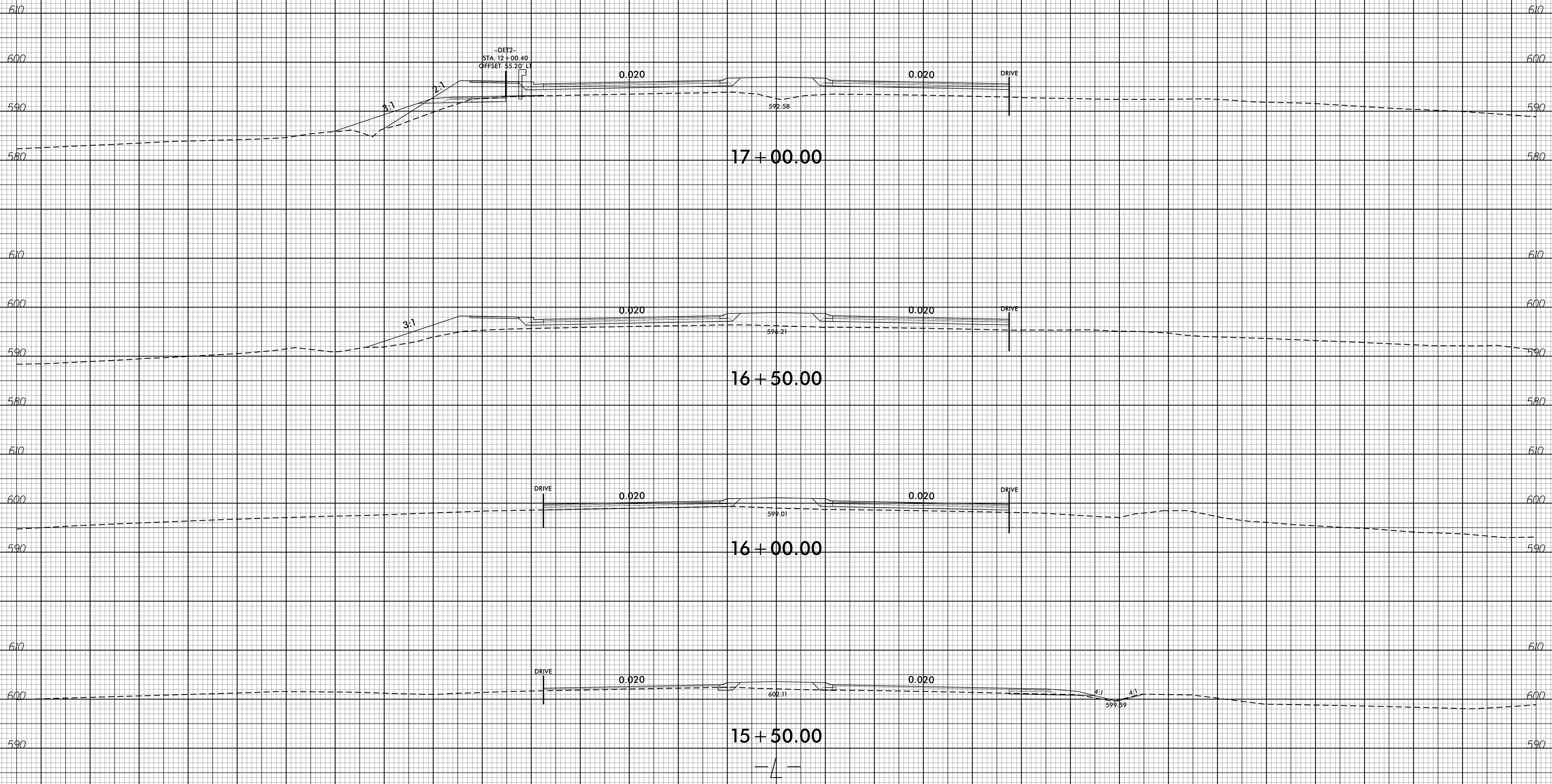

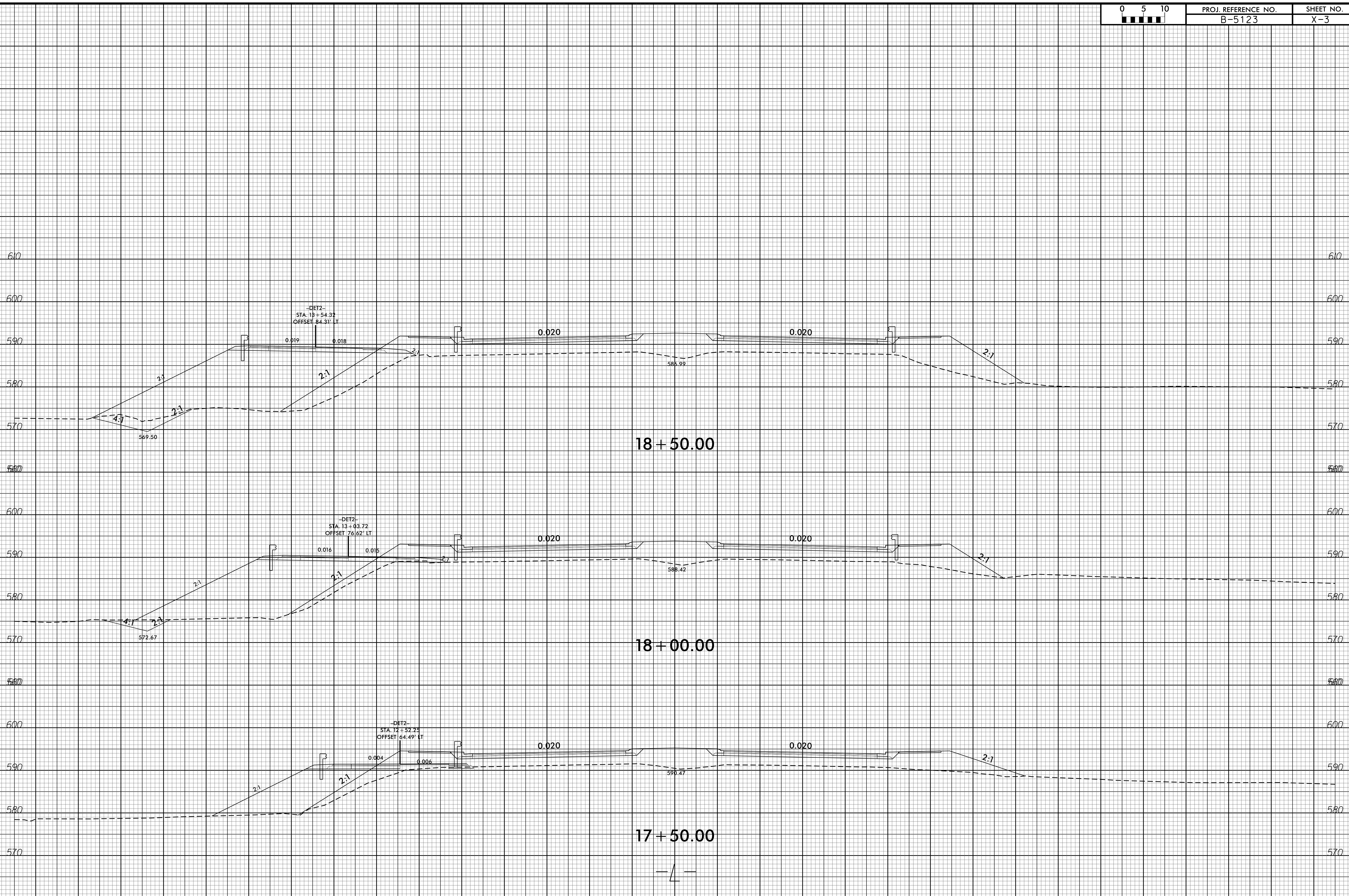

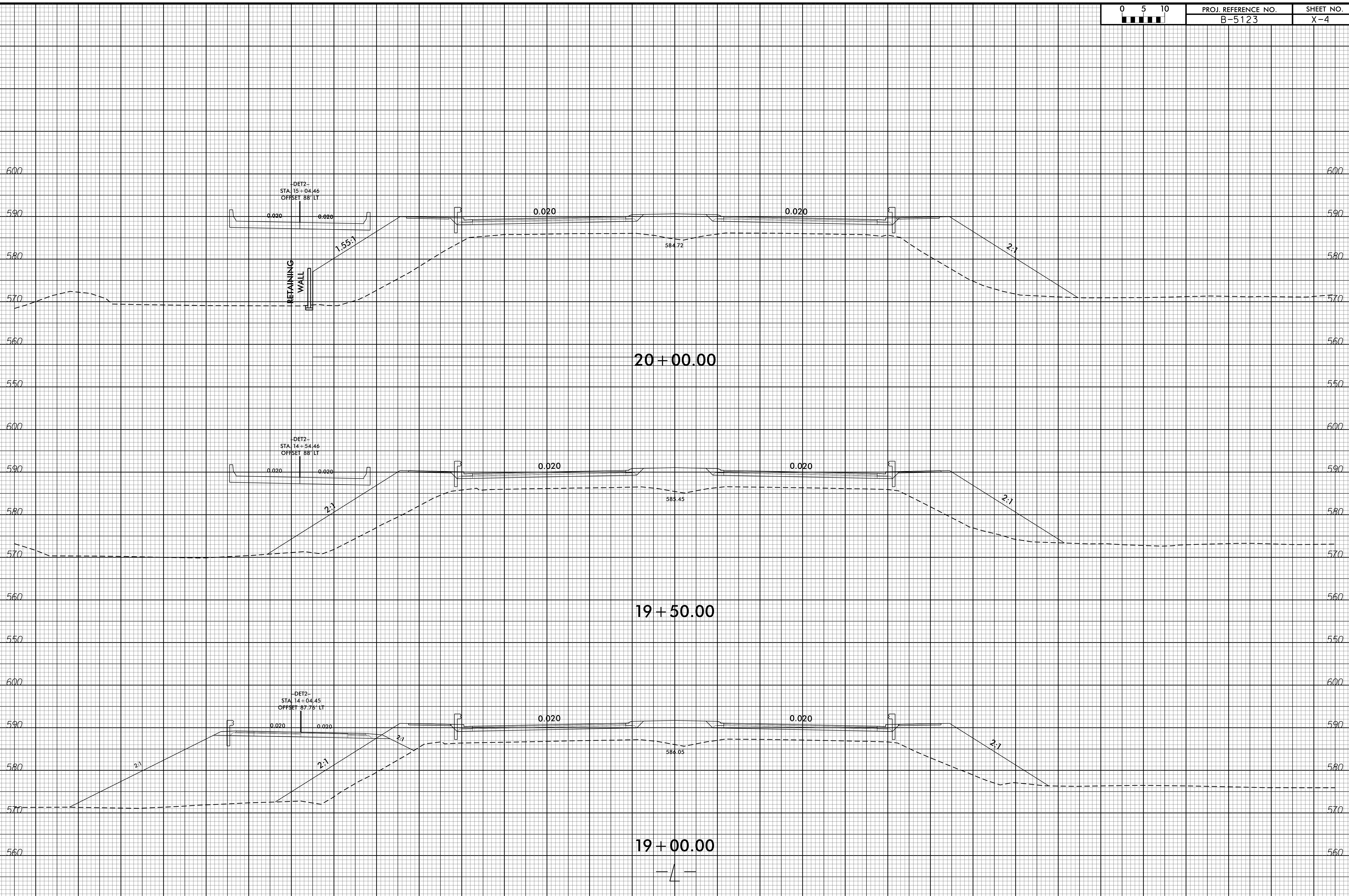

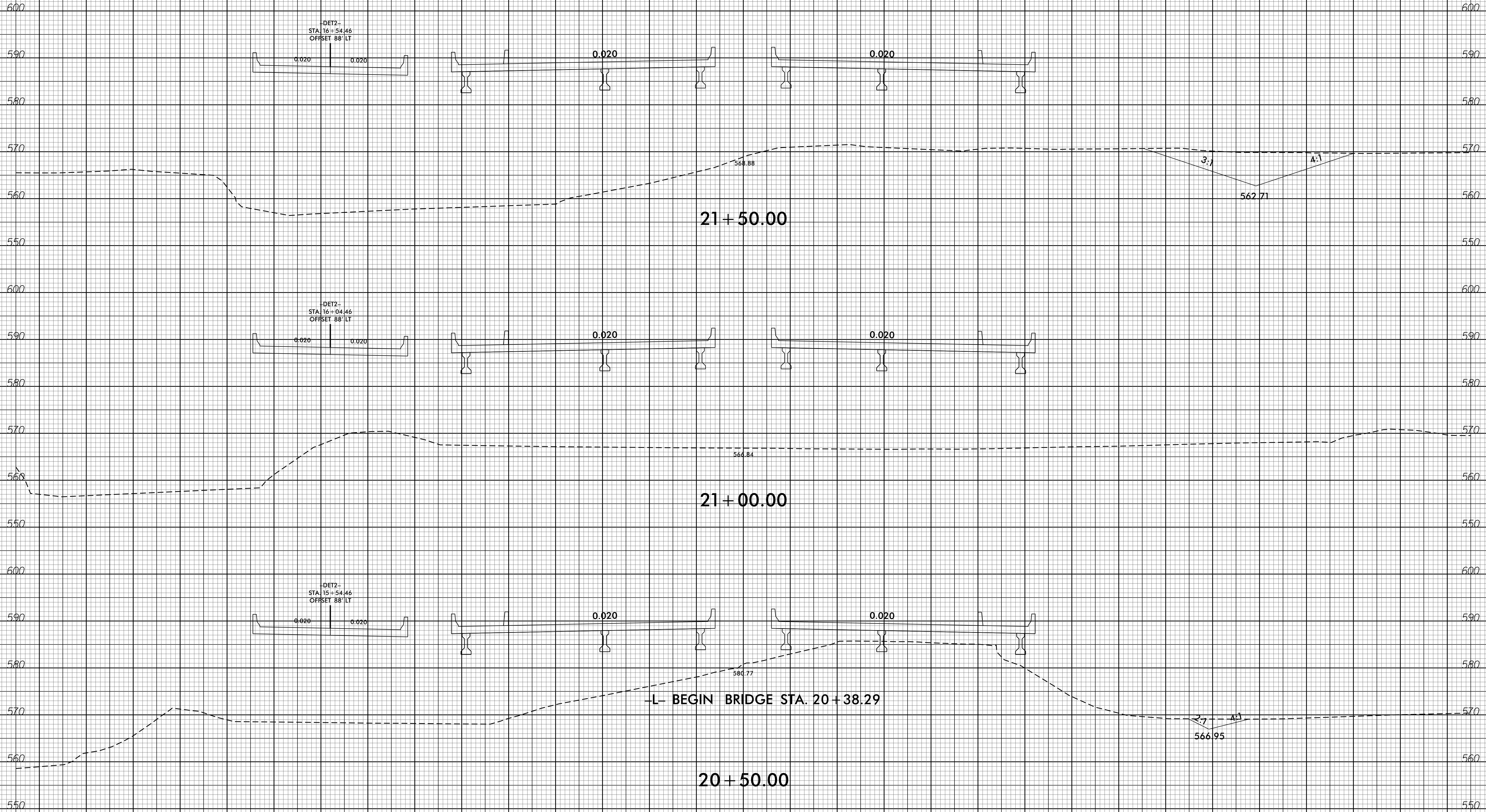

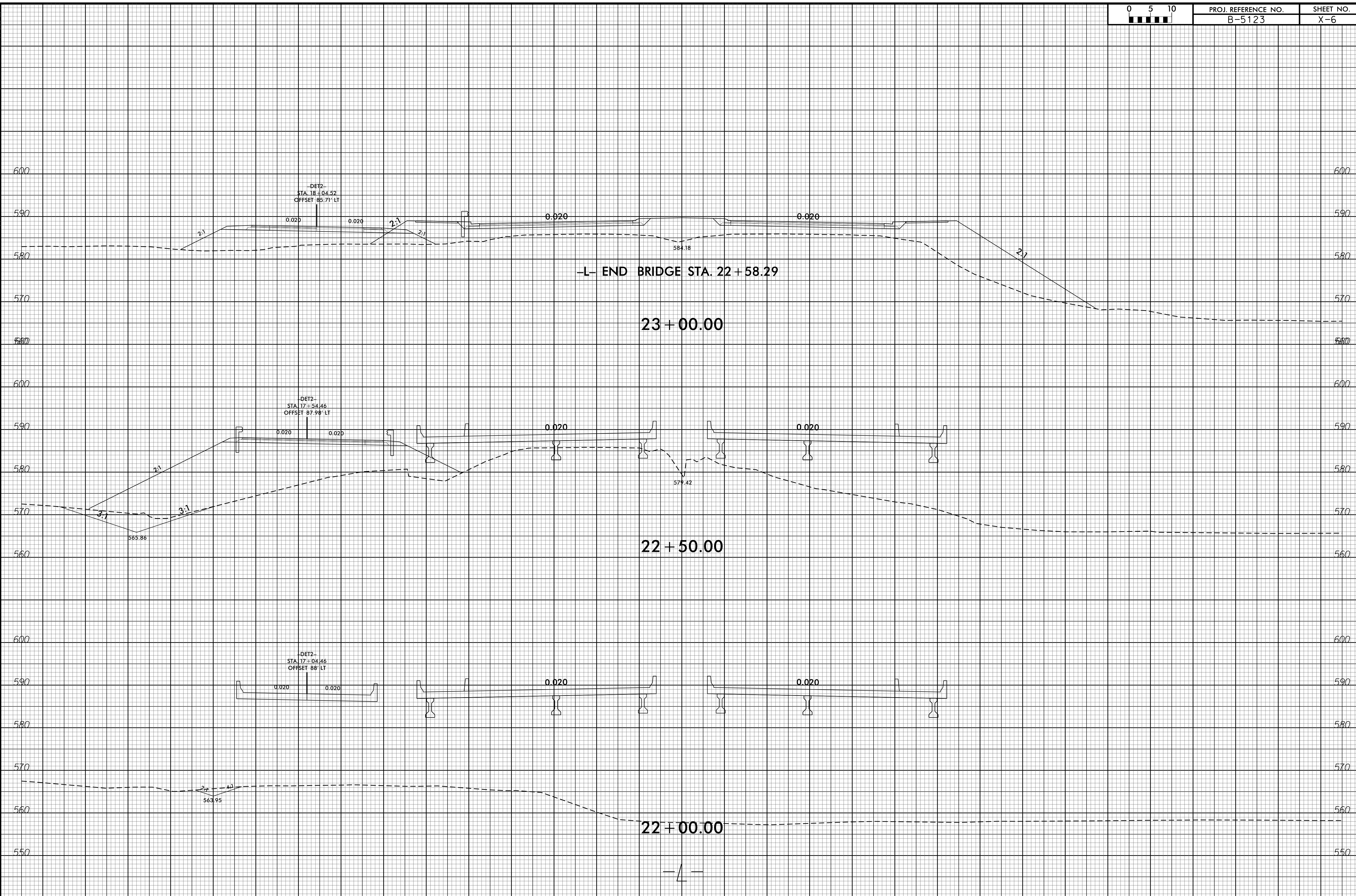



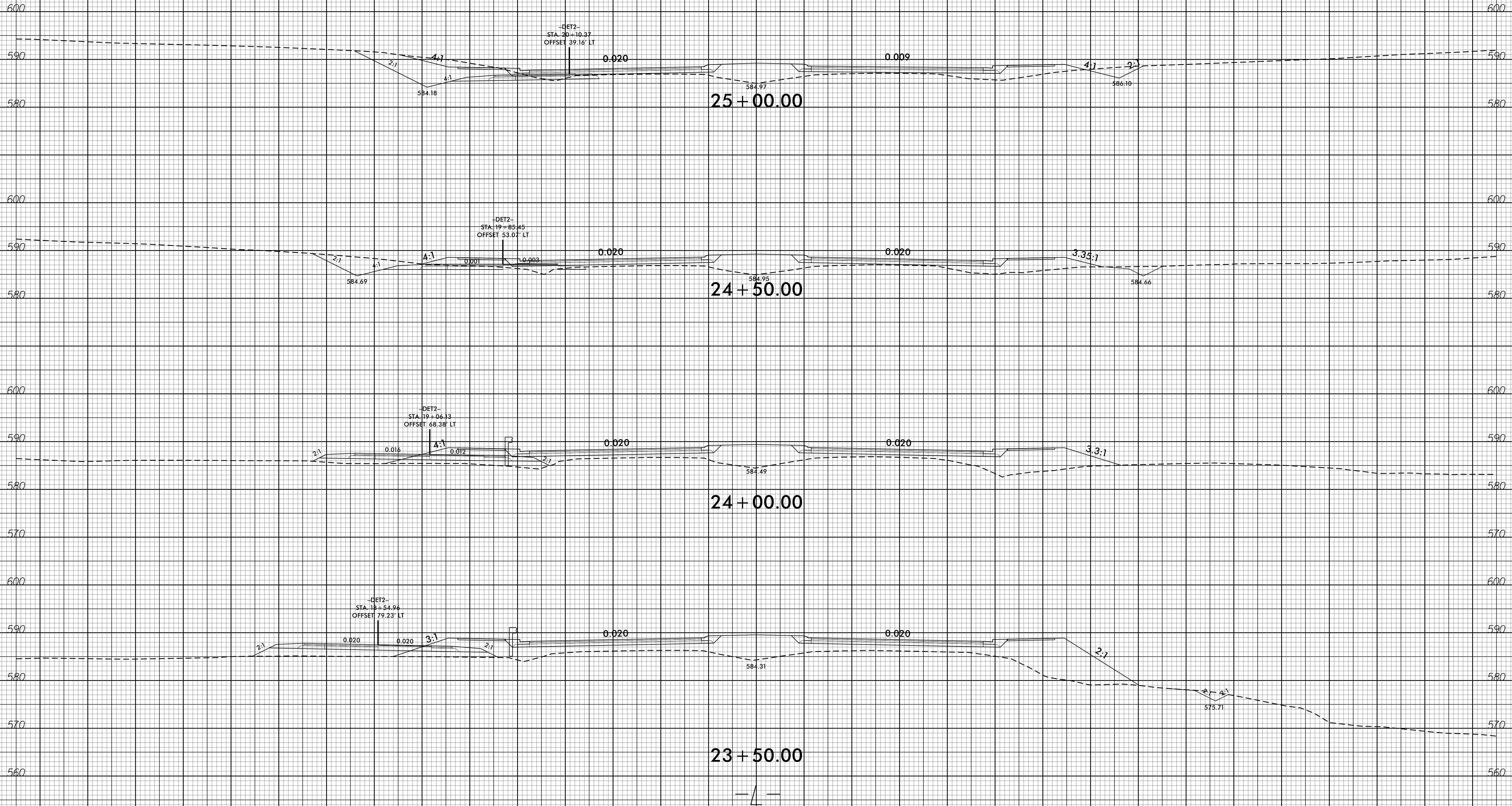

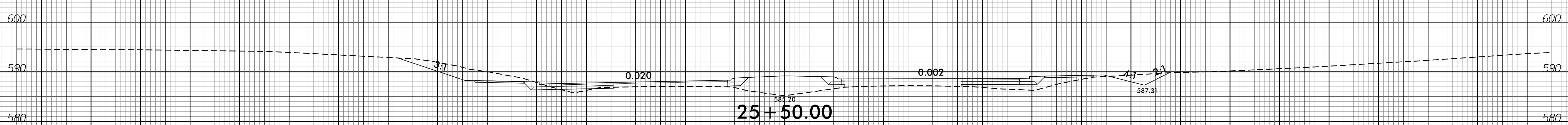
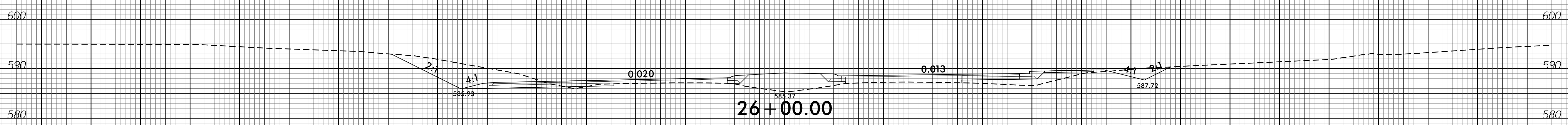
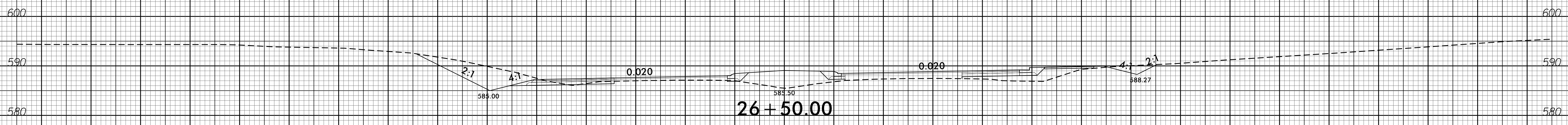
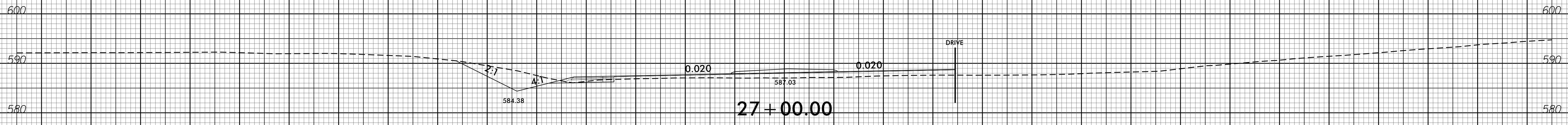
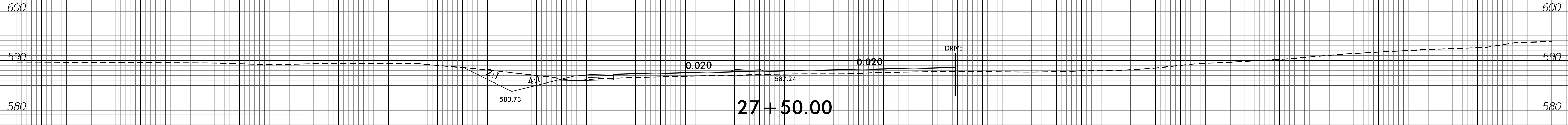
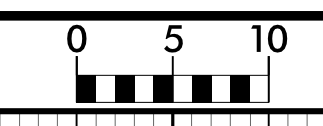

8/23/99

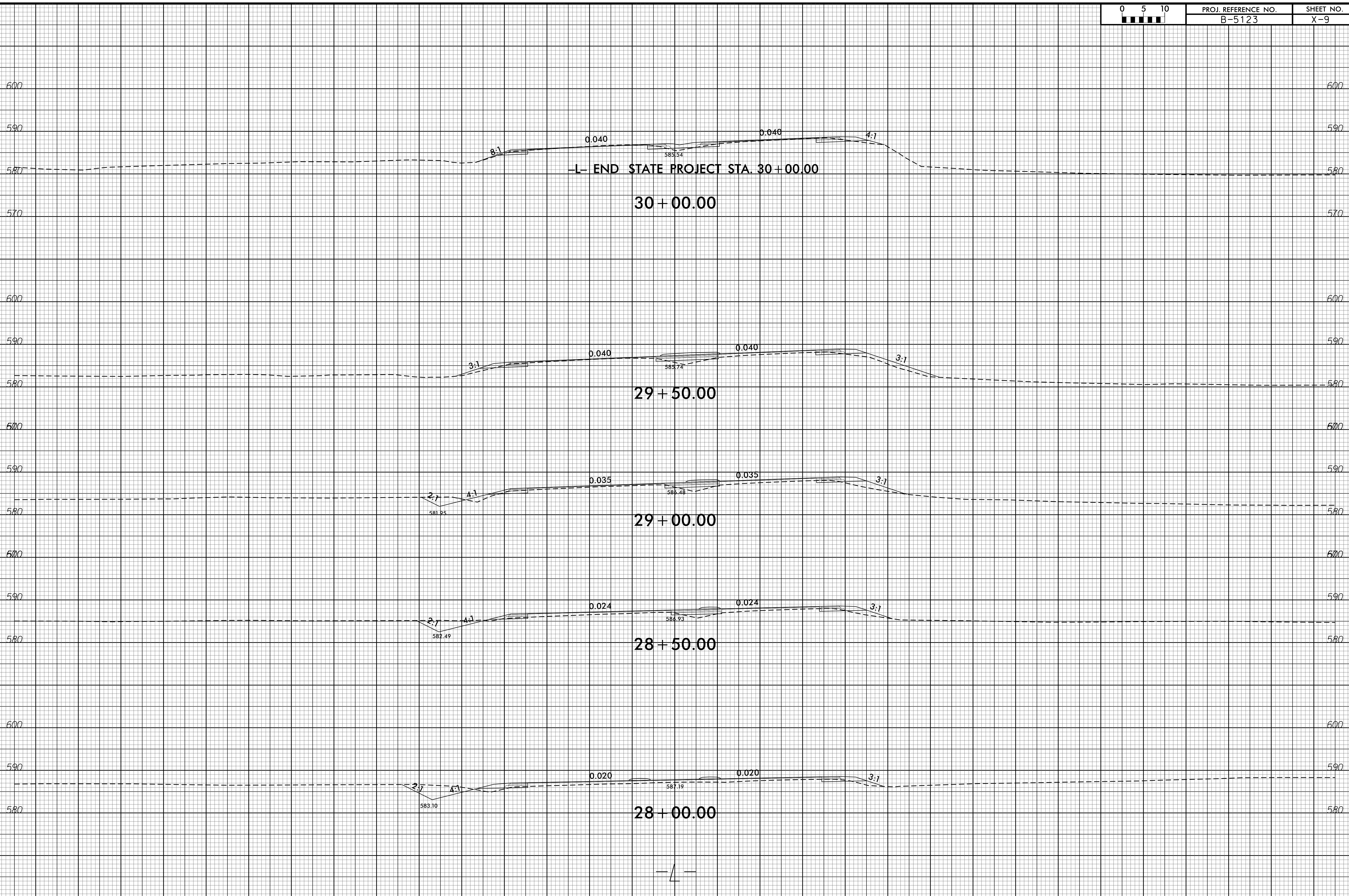

12-JAN-2016 11:42  
R:\Projects\B-5123\Drawings\B-5123-Ref\xp1.dgn  
\$\$\$\$USERNAME\$\$\$\$

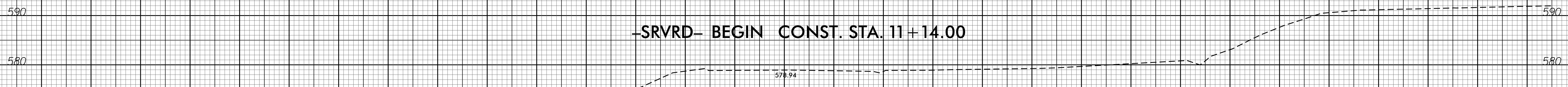
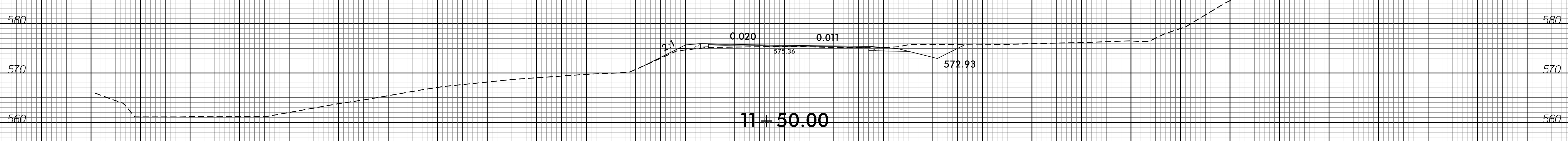
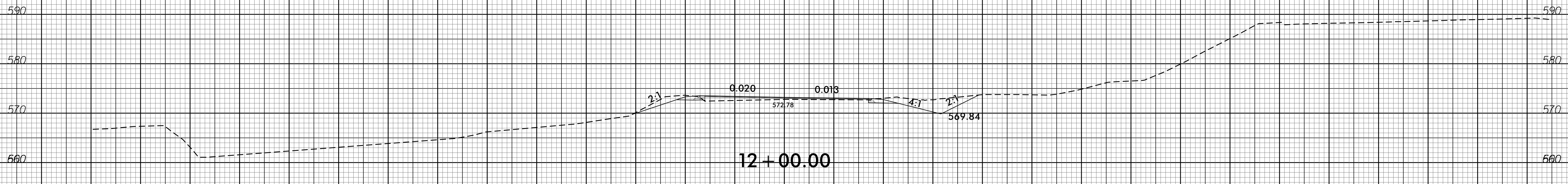
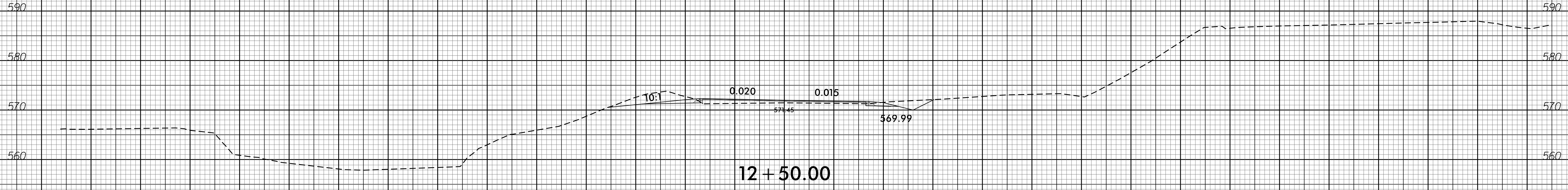
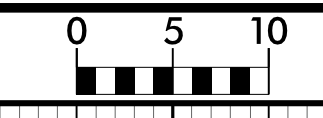

-SRVRD- BEGIN CONST. STA. 11+14.00

-SRVRD-

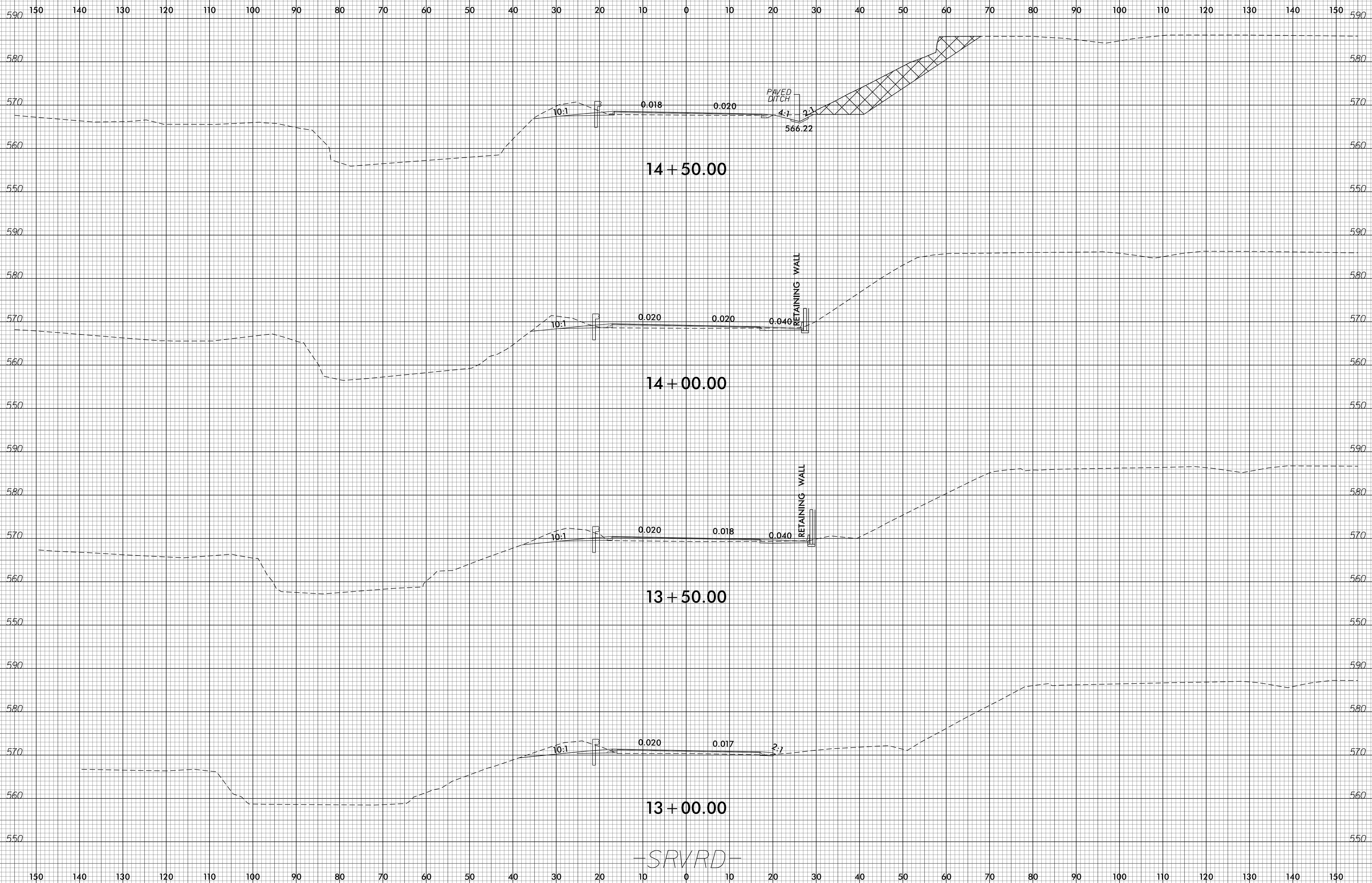

-SRVRD-

