

PLAN

PROJECT NO. I-5741  
ROWAN COUNTY  
 BRIDGE NO. 115

SHEET 1 OF 3

STATE OF NORTH CAROLINA  
 DEPARTMENT OF TRANSPORTATION  
 RALEIGH

**GENERAL DRAWING**  
 BRIDGE OVER SOUTHERN  
 RAILWAY ON I-85 BETWEEN  
 SR 1007 AND SR 1002

REVISIONS						SHEET NO.
NO.	BY:	DATE:	NO.	BY:	DATE:	S-3
1			3			TOTAL SHEETS
2			4			6

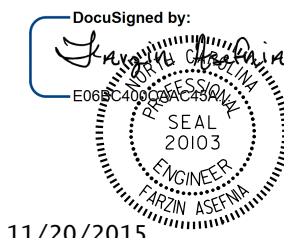

11/20/2015

DRAWN BY : M.K. BEARD DATE : 10/12/15  
 CHECKED BY : J.D. HAWK DATE : 10/28/15