

STATE OF NORTH CAROLINA
DIVISION OF HIGHWAYS

TRANSPORTATION MANAGEMENT PLAN

GUILFORD COUNTY

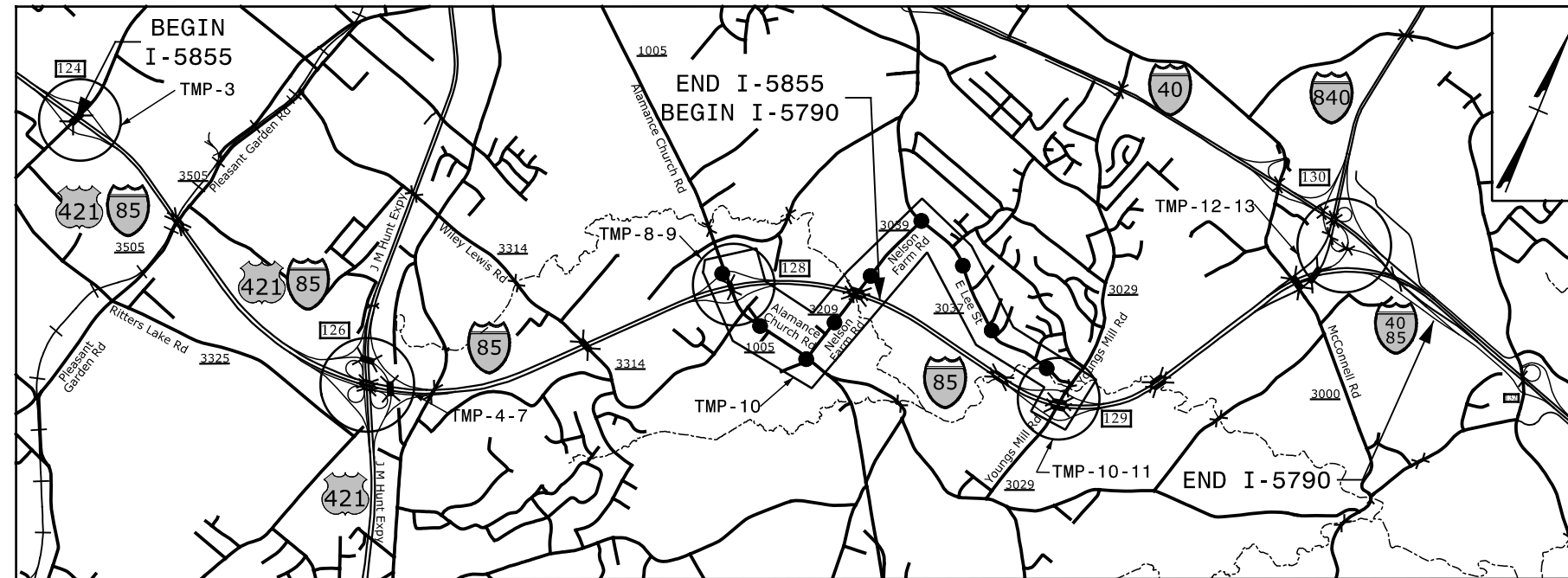
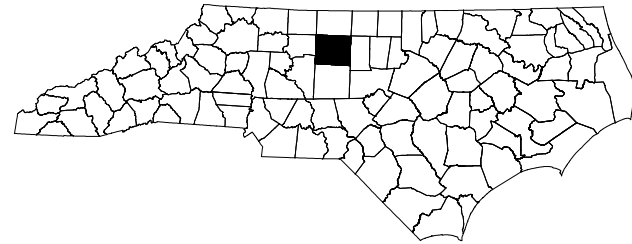

LOCATION: I-85 FROM S. ELM-EUGENE STREET TO 0.2 MILES EAST OF SR 3045 (MT HOPE CHURCH ROAD)

TYPE OF WORK: PAVEMENT REHABILITATION

INDEX OF SHEETS

SHEET NO.	TITLE
TMP-1	TITLE SHEET, VICINITY MAP, AND INDEX OF SHEETS
TMP-1A	LIST OF APPLICABLE ROADWAY STANDARD DRAWINGS AND LEGEND
TMP-1B	TRANSPORTATION OPERATIONS PLAN: (GENERAL NOTES)
TMP-1C	TRANSPORTATION OPERATIONS PLAN: (MANAGEMENT STRATEGIES AND PHASING)
TMP-2	SIGN LEGEND
TMP-3	EXIT 124 S ELM-EUGENE ST DETOUR
TMP-4-7	I-85/JM HUNT EXPY DETOURS
TMP-8-9	EXIT 128 ALAMANCE CHURCH RD DETOUR
TMP-10-11	EXIT 129 YOUNGS MILL RD DETOUR
TMP-12	EXIT 44 I-85 DETOUR
TMP-13	EXIT 132 MT HOPE CHURCH RD DETOUR
TMP-14	LANE CLOSURE TYPICAL
TMP-15	RAMP CLOSURE TYPICAL

SHEET NO.
TMP-1

I-5790/I-5855

TIP PROJECT:

DOCUMENT NOT CONSIDERED FINAL UNLESS ALL SIGNATURES COMPLETED

DocuSigned by:

APPROVED: Steve Miller
DATE: 12/4/2015

SEAL

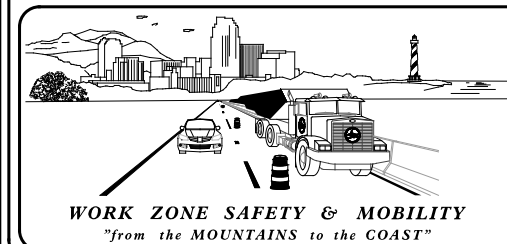
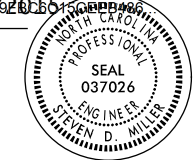

N.C.D.O.T. WORK ZONE TRAFFIC CONTROL
1561 MAIL SERVICE CENTER (MSC) RALEIGH, NC 27699-1561
750 N. GREENFIELD PARKWAY, GARNER, NC 27529 (DELIVERY)
PHONE: (919) 773-2800 FAX: (919) 771-2745

J. S. BOURNE, P.E. STATE TRAFFIC MANAGEMENT ENGINEER
D. W. BISSETTE, P.E. TRAFFIC CONTROL PROJECT ENGINEER
H. SHYU, P.E. TRAFFIC CONTROL PROJECT DESIGN ENGINEER
A. LYUDMIRSKAYA TRAFFIC CONTROL DESIGN ENGINEER

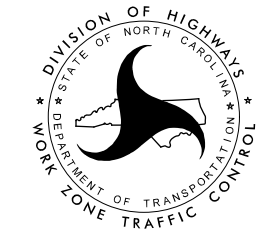

12/3/2015 12:44:20 PM G:\Tr\off\tr\15.025.00 I-5790 & I-5855 TMP\TMP-I-5790-I-5855 TMP-1.dgn

ROADWAY STANDARD DRAWINGS

THE FOLLOWING ROADWAY STANDARDS AS SHOWN IN "ROADWAY STANDARD DRAWINGS" - PROJECT SERVICES UNIT - N.C. DEPARTMENT OF TRANSPORTATION - RALEIGH, N.C., DATED JANUARY 2012 ARE APPLICABLE TO THIS PROJECT AND BY REFERENCE HEREBY ARE CONSIDERED A PART OF THESE PLANS:

STD. NO.	TITLE
1101.01	WORK ZONE ADVANCE WARNING SIGNS
1101.02	TEMPORARY LANE CLOSURES
1101.03	TEMPORARY ROAD CLOSURES
1101.04	TEMPORARY SHOULDER CLOSURES
1101.05	WORK ZONE VEHICLE ACCESSES
1101.11	TRAFFIC CONTROL DESIGN TABLES
1110.01	STATIONARY WORK ZONE SIGNS
1110.02	PORTABLE WORK ZONE SIGNS
1115.01	FLASHING ARROW BOARDS
1130.01	DRUM
1135.01	CONES
1145.01	BARRICADES - TYPE III
1165.01	WORK VEHICLE LIGHTING SYSTEMS AND TMA DELINEATION
1180.01	SKINNY - DRUM
1205.01	PAVEMENT MARKINGS - LINE TYPES AND OFFSETS
1205.02	PAVEMENT MARKINGS - TWO LANE AND MULTILANE ROADWAYS
1205.03	PAVEMENT MARKINGS - EXITS AND ENTRANCE RAMP
1205.04	PAVEMENT MARKINGS - INTERSECTIONS
1205.05	PAVEMENT MARKINGS - TURN LANES
1205.08	PAVEMENT MARKINGS - SYMBOLS AND WORD MESSAGES
1205.12	PAVEMENT MARKINGS - BRIDGES
1205.13	PAVEMENT MARKINGS - LANE REDUCTIONS

LEGEND

GENERAL

- DIRECTION OF TRAFFIC FLOW
- DIRECTION OF PEDESTRIAN TRAFFIC FLOW
- EXIST. PVMT.
- NORTH ARROW
- PROPOSED PVMT.
- TEMP. SHORING (LOCATION PURPOSES ONLY)

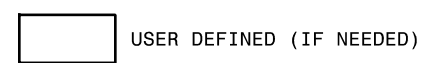

SIGNALS

- EXISTING
- PROPOSED
- TEMPORARY

PAVEMENT MARKINGS

- EXISTING LINES
- TEMPORARY LINES

TRAFFIC CONTROL DEVICES

- BARRICADE (TYPE III)
- CONE
- DRUM
- SKINNY DRUM
- TUBULAR MARKER
- TEMPORARY CRASH CUSHION
- FLASHING ARROW BOARD
- FLAGGER
- LAW ENFORCEMENT
- TRUCK MOUNTED ATTENUATOR (TMA)
- CHANGEABLE MESSAGE SIGN

TEMPORARY SIGNING

- PORTABLE SIGN
- STATIONARY SIGN
- STATIONARY OR PORTABLE SIGN

PAVEMENT MARKERS

- CRYSTAL/CRYSTAL
- CRYSTAL/RED
- YELLOW/YELLOW

PAVEMENT MARKING SYMBOLS

- PAVEMENT MARKING SYMBOLS

11/30/2015 11:30 AM C:\Trgaff\I-5790\I-5855 TMP\I-5790-I-5855 TMP-1A.dgn

1025 Wade Avenue
Raleigh, NC 27605
Tel: 919-789-9977
Fax: 919-789-9591
License: C-2197

DocuSigned by:
Steve Miller
APPROVED: *Steve Miller*
DATE: 12/4/2015 15:00:00
SEAL

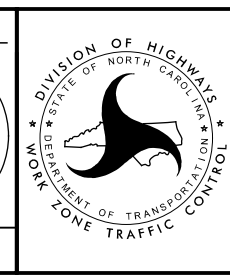

ROADWAY STANDARD DRAWINGS & LEGEND

DOCUMENT NOT CONSIDERED FINAL UNLESS ALL SIGNATURES COMPLETED

GENERAL NOTES

CHANGES MAY BE REQUIRED WHEN PHYSICAL DIMENSIONS IN THE DETAIL DRAWINGS, STANDARD DETAILS, AND ROADWAY DETAILS ARE NOT ATTAINABLE TO MEET FIELD CONDITIONS OR RESULT IN DUPLICATE OR UNDESIRE OVERLAPPING OF DEVICES. MODIFICATION MAY INCLUDE: MOVING, SUPPLEMENTING, COVERING, OR REMOVAL OF DEVICES AS DIRECTED BY THE ENGINEER.

THE FOLLOWING GENERAL NOTES APPLY AT ALL TIMES FOR THE DURATION OF THE CONSTRUCTION PROJECT EXCEPT WHEN OTHERWISE NOTED IN THE PLAN OR DIRECTED BY THE ENGINEER.

TIME RESTRICTIONS

A) DO NOT CLOSE OR NARROW ONE TRAVEL LANE IN A SINGLE DIRECTION AS FOLLOWS:

ROAD NAME	DAY AND TIME RESTRICTIONS
(FOR ALL ASPHALT REHABILITATION OPERATIONS)	
I-85 AND MULTI-LANE RAMPS AND LOOPS	MONDAY TO SUNDAY FROM 6:00 AM TO 8:00 PM

ROAD NAME	DAY AND TIME RESTRICTIONS
(FOR ALL CONCRETE BRIDGE REHABILITATION OPERATIONS)	
I-85	MONDAY THRU FRIDAY FROM 6:00 A.M. TO 8:00 P.M. SATURDAY AND SUNDAY FROM 10:00 A.M. TO 8:00 P.M.

B) DO NOT CLOSE OR NARROW TWO TRAVEL LANES IN A SINGLE DIRECTION AS FOLLOWS:

ROAD NAME	DAY AND TIME RESTRICTIONS
(FOR ALL ASPHALT REHABILITATION OPERATIONS)	
I-85	MONDAY TO SUNDAY 6:00 AM TO 10:00 PM

ROAD NAME	DAY AND TIME RESTRICTIONS
(FOR ALL CONCRETE BRIDGE REHABILITATION OPERATIONS)	
I-85	MONDAY THRU FRIDAY FROM 6:00 A.M. TO 10:00 P.M. SATURDAY AND SUNDAY FROM 10:00 A.M. TO 10:00 P.M.

C) DO NOT CLOSE OR NARROW THREE TRAVEL LANES IN A SINGLE DIRECTION AS FOLLOWS:

ROAD NAME	DAY AND TIME RESTRICTIONS
(FOR ALL ASPHALT REHABILITATION OPERATIONS)	
I-85	MONDAY TO SUNDAY FROM 6:00 A.M. TO 12:00 A.M. (MIDNIGHT)
(FOR ALL CONCRETE BRIDGE REHABILITATION OPERATIONS)	
I-85	MONDAY THRU FRIDAY FROM 6:00 A.M. TO 12:00 A.M. (MIDNIGHT) SATURDAY AND SUNDAY FROM 10:00 A.M. TO 12:00 A.M. (MIDNIGHT)

D) DO NOT CLOSE OR NARROW TRAVEL LANES DURING HOLIDAYS AND SPECIAL EVENTS AS FOLLOWS:

ROAD NAME	HOLIDAY
I-85	

- FOR ANY UNEXPECTED OCCURRENCE THAT CREATES UNUSUALLY HIGH TRAFFIC VOLUMES, AS DIRECTED BY THE ENGINEER.
- FOR NEW YEAR'S, BETWEEN THE HOURS OF 6:00 A.M. DECEMBER 31ST TO 8:00 P.M. JANUARY 2ND. IF NEW YEAR'S DAY IS ON A FRIDAY, SATURDAY, SUNDAY, OR MONDAY THEN UNTIL 8:00 P.M. THE FOLLOWING TUESDAY.
- FOR EASTER, BETWEEN THE HOURS OF 6:00 A.M. THURSDAY AND 8:00 P.M. MONDAY.
- FOR MEMORIAL DAY, BETWEEN THE HOURS OF 6:00 A.M. FRIDAY TO 8:00 P.M. TUESDAY.

5. FOR INDEPENDENCE DAY, BETWEEN THE HOURS OF 6:00 A.M. THE DAY BEFORE INDEPENDENCE DAY AND 8:00 P.M. THE DAY AFTER INDEPENDENCE DAY.

IF INDEPENDENCE DAY IS ON A FRIDAY, SATURDAY, SUNDAY, OR MONDAY THEN BETWEEN THE HOURS OF 6:00 A.M. THE THURSDAY BEFORE INDEPENDENCE DAY AND 8:00 P.M. THE TUESDAY AFTER INDEPENDENCE DAY.

6. FOR LABOR DAY, BETWEEN THE HOURS OF 6:00 A.M. FRIDAY AND 8:00 P.M. TUESDAY.

7. FOR THANKSGIVING DAY, BETWEEN THE HOURS OF 6:00 A.M. TUESDAY TO 8:00 P.M. MONDAY.

8. FOR CHRISTMAS, BETWEEN THE HOURS OF 6:00 A.M. THE FRIDAY BEFORE THE WEEK OF CHRISTMAS DAY AND 8:00 P.M. THE FOLLOWING TUESDAY AFTER THE WEEK OF CHRISTMAS.

E) DO NOT CLOSE ROADS AS FOLLOWS:

ROAD NAME	DAY AND TIME RESTRICTIONS
(FOR ALL ASPHALT REHABILITATION OPERATIONS)	
I-85 SINGLE LANE RAMPS AND LOOPS	MONDAY TO SUNDAY 6:00 A.M. TO 12:00 A.M. (MIDNIGHT)

LANE AND SHOULDER CLOSURE REQUIREMENTS

F) REMOVE LANE CLOSURE DEVICES FROM THE LANE WHEN WORK IS NOT BEING PERFORMED BEHIND THE LANE CLOSURE OR WHEN A LANE CLOSURE IS NO LONGER NEEDED OR AS DIRECTED BY THE ENGINEER.

G) WHEN PERSONNEL AND/OR EQUIPMENT ARE WORKING WITHIN 15 FT OF AN OPEN TRAVEL LANE, CLOSE THE NEAREST OPEN SHOULDER USING ROADWAY STANDARD DRAWING NO. 1101.04 UNLESS THE WORK AREA IS PROTECTED BY BARRIER OR GUARDRAIL OR A LANE CLOSURE IS INSTALLED.

H) WHEN PERSONNEL AND/OR EQUIPMENT ARE WORKING ON THE SHOULDER ADJACENT TO AN UNDIVIDED FACILITY AND WITHIN 5 FT OF AN OPEN TRAVEL LANE, CLOSE THE NEAREST OPEN TRAVEL LANE USING ROADWAY STANDARD DRAWING NO. 1101.02 UNLESS THE WORK AREA IS PROTECTED BY BARRIER OR GUARDRAIL.

WHEN PERSONNEL AND/OR EQUIPMENT ARE WORKING ON THE SHOULDER ADJACENT TO A DIVIDED FACILITY AND WITHIN 10 FT OF AN OPEN TRAVEL LANE, CLOSE THE NEAREST OPEN TRAVEL LANE USING ROADWAY STANDARD DRAWING NO. 1101.02 UNLESS THE WORK AREA IS PROTECTED BY BARRIER OR GUARDRAIL.

I) WHEN PERSONNEL AND/OR EQUIPMENT ARE WORKING WITHIN A LANE OF TRAVEL OF AN UNDIVIDED OR DIVIDED FACILITY, CLOSE THE LANE ACCORDING TO THE TRAFFIC CONTROL PLANS, ROADWAY STANDARD DRAWINGS, OR AS DIRECTED BY THE ENGINEER. CONDUCT THE WORK SO THAT ALL PERSONNEL AND/OR EQUIPMENT REMAIN WITHIN THE CLOSED TRAVEL LANE.

J) DO NOT WORK SIMULTANEOUSLY WITHIN 15 FT ON BOTH SIDES OF AN OPEN TRAVELWAY, RAMP, OR LOOP WITHIN THE SAME LOCATION UNLESS PROTECTED WITH GUARDRAIL OR BARRIER.

PAVEMENT EDGE DROP OFF REQUIREMENTS

K) BACKFILL AT A 6:1 SLOPE UP TO THE EDGE AND ELEVATION OF EXISTING PAVEMENT IN AREAS ADJACENT TO AN OPENED TRAVEL LANE THAT HAS AN EDGE OF PAVEMENT DROP-OFF AS FOLLOWS:

BACKFILL DROP-OFFS THAT EXCEED 2 INCHES ON ROADWAYS WITH POSTED SPEED LIMITS OF 45 MPH OR GREATER.

BACKFILL DROP-OFFS THAT EXCEED 3 INCHES ON ROADWAYS WITH POSTED SPEED LIMITS LESS THAN 45 MPH.

BACKFILL WITH SUITABLE COMPACTED MATERIAL, AS APPROVED BY THE ENGINEER, AT NO EXPENSE TO THE DEPARTMENT.

L) DO NOT EXCEED A DIFFERENCE OF 2 INCHES IN ELEVATION BETWEEN OPEN LANES OF TRAFFIC FOR NOMINAL LIFTS OF 1.5 INCHES. INSTALL ADVANCE WARNING "UNEVEN LANES" SIGNS (W8-11) 1000 FEET IN ADVANCE AND A MINIMUM OF EVERY HALF MILE THROUGHOUT THE UNEVEN AREA.

TRAFFIC PATTERN ALTERATIONS

M) NOTIFY THE ENGINEER THIRTY (30) CALENDAR DAYS PRIOR TO ANY TRAFFIC PATTERN ALTERATION.

SIGNING

N) INSTALL ADVANCE WORK ZONE WARNING SIGNS NO MORE THAN THREE (3) DAYS PRIOR TO THE BEGINNING OF CONSTRUCTION.

O) PROVIDE SIGNING AND DEVICES REQUIRED TO CLOSE THE ROAD ACCORDING TO THE ROADWAY STANDARD DRAWINGS AND TRAFFIC CONTROL PLANS.

PROVIDE SIGNING REQUIRED FOR THE OFF-SITE DETOUR ROUTE AS SHOWN IN THE TRAFFIC CONTROL PLANS.

P) COVER OR REMOVE ALL SIGNS AND DEVICES REQUIRED TO CLOSE THE ROAD WHEN ROAD CLOSURE IS NOT IN OPERATION.

COVER OR REMOVE ALL SIGNS REQUIRED FOR THE OFF-SITE DETOUR WHEN THE DETOUR IS NOT IN OPERATION.

Q) ENSURE ALL NECESSARY SIGNING IS IN PLACE PRIOR TO ALTERING ANY TRAFFIC PATTERN.

TRAFFIC CONTROL DEVICES

R) WHEN LANE CLOSURES ARE NOT IN EFFECT SPACE CHANNELIZING DEVICES IN WORK AREAS NO GREATER IN FEET THAN TWICE THE POSTED SPEED LIMIT (MPH) EXCEPT, 10 FT ON-CENTER IN RADII, AND 3 FT OFF THE EDGE OF AN OPEN TRAVELWAY. REFER TO STANDARD SPECIFICATIONS FOR ROADS AND STRUCTURES SECTIONS 1130 (DRUMS), 1135 (CONES), AND 1180 (SKINNY DRUMS) FOR ADDITIONAL REQUIREMENTS.

S) PLACE TYPE III BARRICADES, WITH "ROAD CLOSED" SIGN R11-2 ATTACHED, OF SUFFICIENT LENGTH TO CLOSE ENTIRE ROADWAY.

T) PLACE ADDITIONAL SETS OF THREE CHANNELIZING DEVICES DRUMS PERPENDICULAR TO THE EDGE OF TRAVELWAY ON 500 FT CENTERS WHEN UNOPENED LANES ARE CLOSED TO TRAFFIC.

PAVEMENT MARKINGS AND MARKERS

U) INSTALL TEMPORARY PAVEMENT MARKINGS AND TEMPORARY PAVEMENT MARKERS ON INTERIM LAYERS OF PAVEMENT AS FOLLOWS:

ROAD NAME	MARKING	MARKER
ALL ROADS	PAINT	NONE

V) PLACE ONE APPLICATION OF PAINT FOR TEMPORARY TRAFFIC PATTERNS. PLACE A SECOND APPLICATION OF PAINT SIX (6) MONTHS AFTER THE INITIAL APPLICATION AND EVERY SIX MONTHS AS DIRECTED BY THE ENGINEER.

W) TIE PROPOSED PAVEMENT MARKING LINES TO EXISTING PAVEMENT MARKING LINES.

X) REMOVE/REPLACE ANY CONFLICTING/DAMAGED PAVEMENT MARKINGS AND MARKERS BY THE END OF EACH DAY'S OPERATION.

MISCELLANEOUS

Y) LAW ENFORCEMENT SHALL BE USED TO MAINTAIN TRAFFIC THROUGH THE WORK AREA AND/OR INTERSECTIONS AS DIRECTED BY THE ENGINEER.

3/3/2016 3:17:00 PM I:\5855 TMP\I-5790-I-5855 TMP-1B.dgn

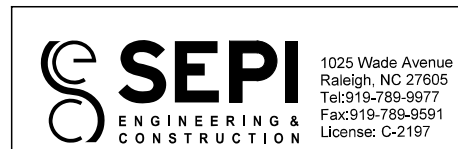

APPROVED: *Steve Miller*
DATE: 3/3/2016
SEAL

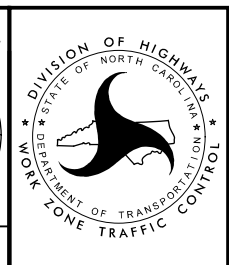

TRANSPORTATION OPERATIONS PLAN

DOCUMENT NOT CONSIDERED FINAL UNLESS ALL SIGNATURES COMPLETED

MANAGEMENT STRATEGIES

- MAINTAIN I-85 TRAFFIC THROUGH LANE CLOSURES
- RAMPS AND LOOPS MAY BE CLOSED AND TRAFFIC DETOURED OFF SITE
- PROVIDE THIRTY (30) CALENDAR DAYS NOTICE TO THE ENGINEER, GUILFORD COUNTY EMERGENCY SERVICES, AND GUILFORD COUNTY SCHOOL OFFICIALS PRIOR TO ROAD CLOSURE

PHASING

- STEP 1: USING RSD 1101.01 SHEET 1 OF 3, PLACE ADVANCE WARNING SIGNS ALONG I-85 AND RAMPS WHERE NECESSARY.
- STEP 2: NOTE: THE CONTRACTOR MUST COMPLETE THE BRIDGE REHABILITATION IN EACH DIRECTION BEFORE PROCEEDING WITH THE PAVEMENT REHABILITATION IN THAT DIRECTION. USING RSD 1101.02 SHEETS 4, 8, 9, AND 10 OF 15, COMPLETE PAVEMENT REHABILITATION OPERATIONS FOR THE ESTABLISHED WORK AREA, PLACING TEMPORARY PAVEMENT MARKINGS ON INTERIM LAYERS OF PAVEMENT AS NECESSARY. INTERCHANGE RAMPS AND LOOPS MAY BE CLOSED USING RSD 1101.03 SHEETS 1 AND 2 OF 9. SEE TMP-2 THROUGH TMP-15 FOR ADDITIONAL CLOSURE SIGNS AND THE OFF SITE DETOUR FOR EACH RAMP. RETURN TRAFFIC TO THE EXISTING PATTERN AT THE END OF EACH WORK DAY. THE CONTRACTOR SHALL NOT CLOSE ANY RAMP OR LANE OF A RAMP THAT IS INCLUDED AS PART OF AN ACTIVE DETOUR.
- STEP 3: REMOVE ALL WORK ZONE TRAFFIC CONTROL DEVICES.

3/3/2016 3:17:00 PM G:\T\off\to\TRIS\025\00 I-5790 & I-5855 TMP\TMP\I-5790_I-5855 TMP-1C.dgn



DocuSigned by:
Steve Miller
APPROVED: *Steve Miller*
DATE: 3/3/2016

SEAL

**DOCUMENT NOT CONSIDERED FINAL
UNLESS ALL SIGNATURES COMPLETED**

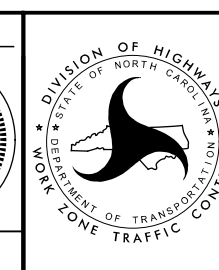

TRANSPORTATION OPERATIONS PLAN

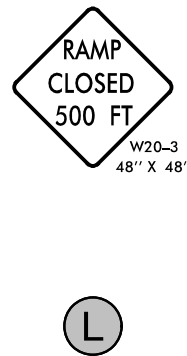
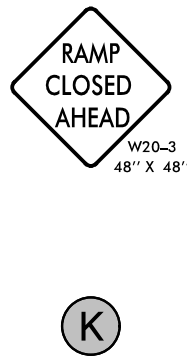
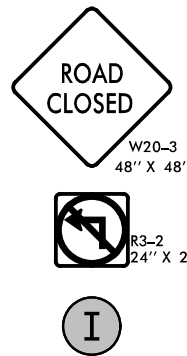
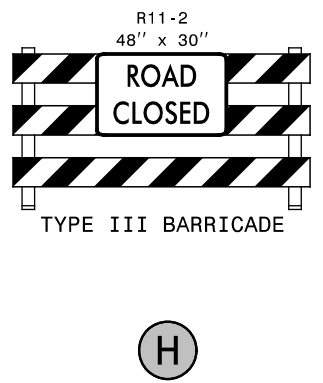
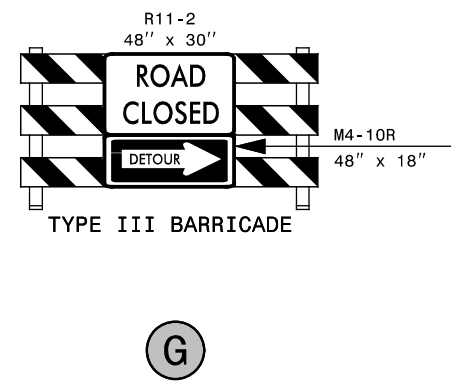
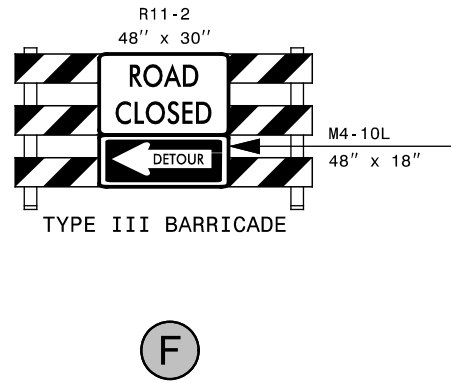
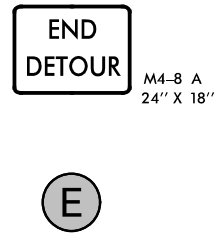
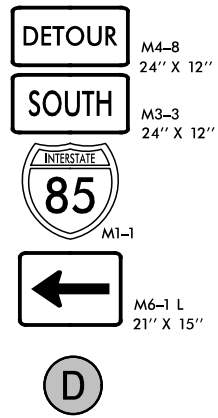
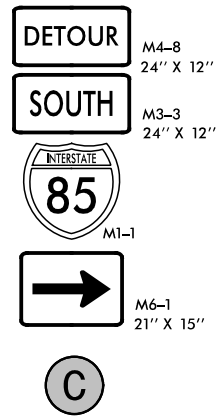
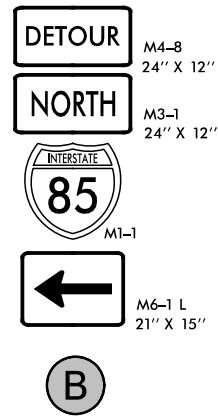
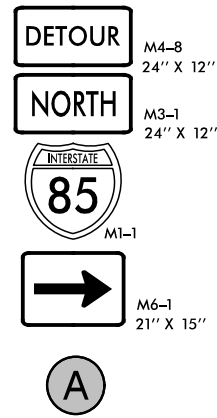

12/1/2015
G:\IT\atf\fo\TRIS\025.00 I-5790 & I-5855 TMP\TMP\I-5790-I-5855 TMP-2.dgn
wfiles

SEPI
ENGINEERING & CONSTRUCTION
1025 Wade Avenue
Raleigh, NC 27605
Tel: 919-789-9977
Fax: 919-789-9591
License: C-2197

DocuSigned by:
Steve Miller
APPROVED: *Steve Miller*
DATE: 12/4/2015
SEAL
DOCUMENT NOT CONSIDERED FINAL
UNLESS ALL SIGNATURES COMPLETED

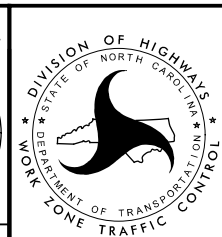
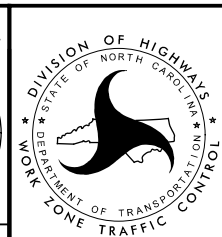

SIGN LEGEND

EXIT 124 RAMP A - I-85

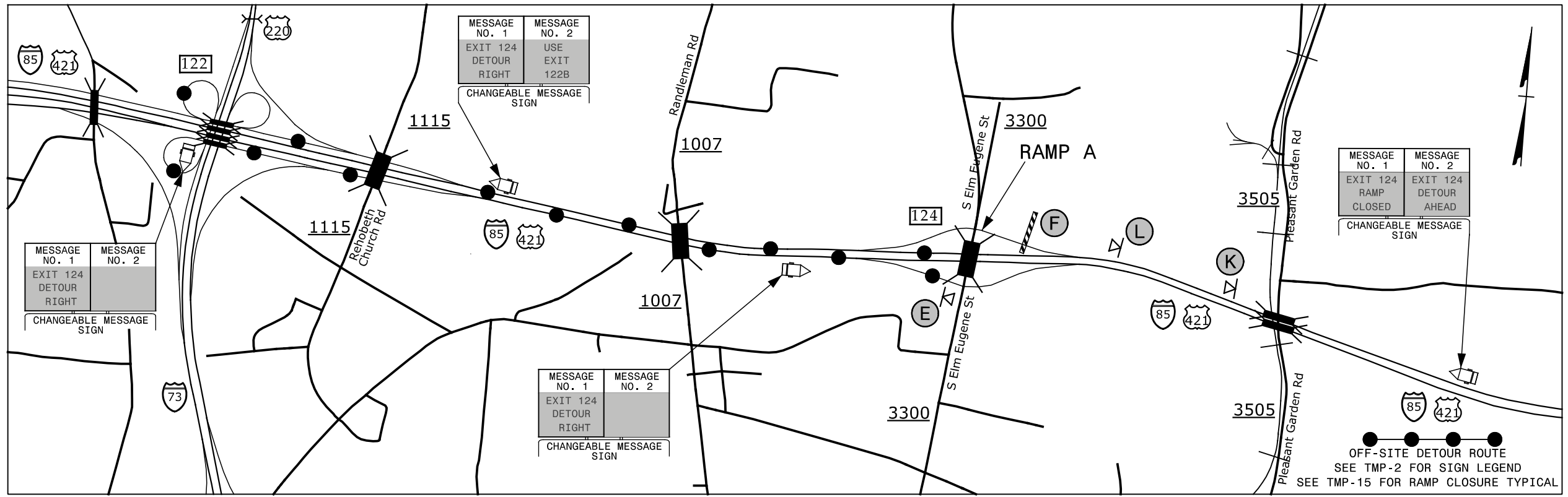

EXIT 124 RAMP D - I-85

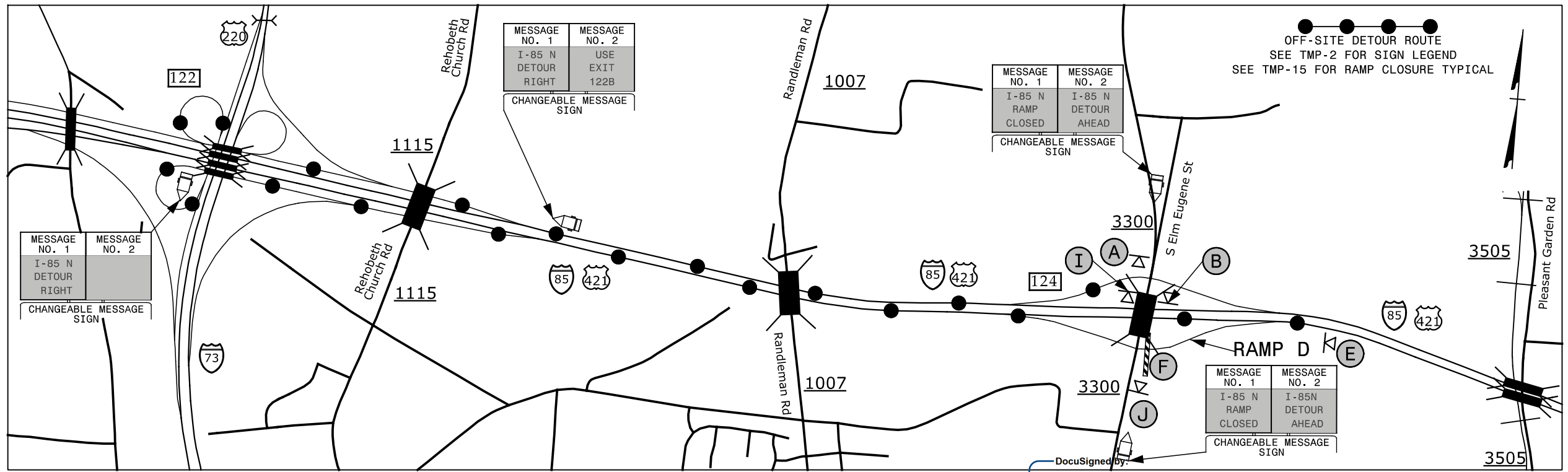

11/30/2015 G:\Traffic\I-5790-I-5855 TMP\I-5790-I-5855 TMP-3.dgn

<p>SEPI ENGINEERING & CONSTRUCTION</p> <p>1025 Wade Avenue Raleigh, NC 27605 Tel: 919-789-9977 Fax: 919-789-9591 License: C-2197</p>	<p>APPROVED: <i>Steve Miller</i></p> <p>DATE: 12/4/2015</p> <p>SEAL</p> <p>DOCUMENT NOT CONSIDERED FINAL UNLESS ALL SIGNATURES COMPLETED</p>		<p>EXIT 124 S ELM-EUGENE ST DETOUR</p>
---	--	--	---

EXIT 126B RAMP A - I-85

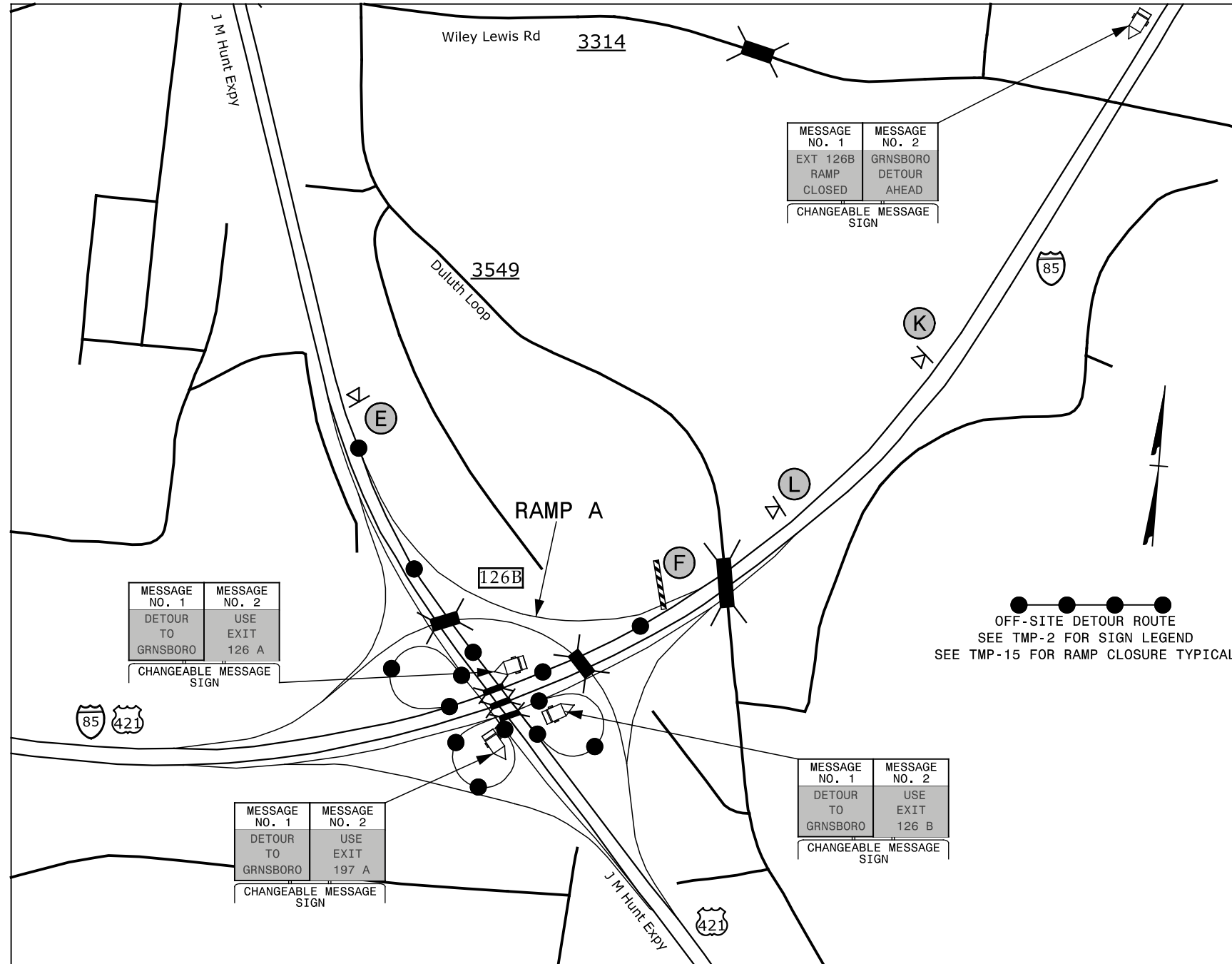

11/30/2015 G:\Traffic\I-5790-I-5855 TMP\TMP-I-5790-I-5855 TMP-4.dgn

DocuSigned by:

APPROVED: *Steve Miller*

DATE: 12/4/2015

SEAL

DOCUMENT NOT CONSIDERED FINAL
UNLESS ALL SIGNATURES COMPLETED

SEPI
ENGINEERING & CONSTRUCTION

1025 Wade Avenue
Raleigh, NC 27605
Tel: 919-789-9977
Fax: 919-789-9591
License: C-2197

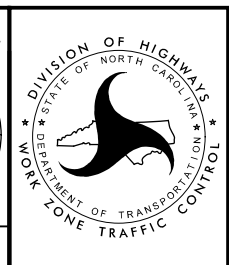

**I-85
JM HUNT EXPY
DETOUR**

EXIT 197B RAMP B - US-421

PROJ. REFERENCE NO.	SHEET NO.
I-5790/I-5855	TMP-5

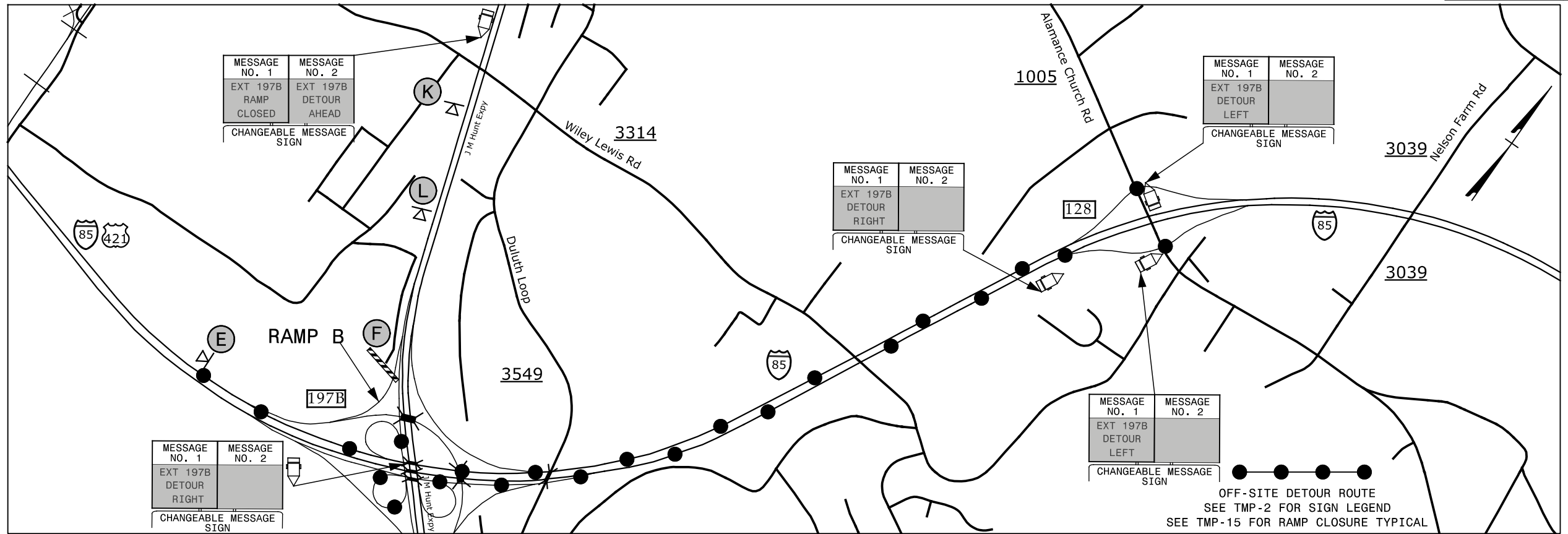

EXIT 126A LOOP B - I-85

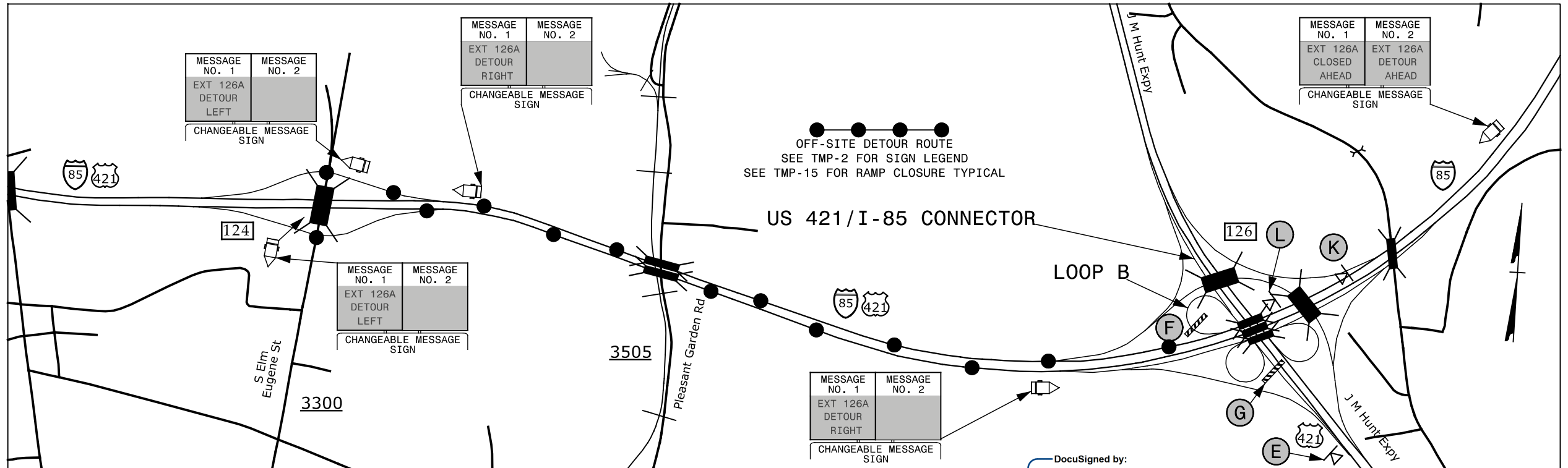

12/31/2015 10:51:00 AM G:\Tr\aff\10\TRIS\025\00 I-5790 & I-5855 TMP\TMP-I-5790-I-5855 TMP-5.dgn

DocuSigned by:
Steve Miller
 APPROVED: *Steve Miller*
 DATE: 12/4/2015 15:00:15
 SEAL

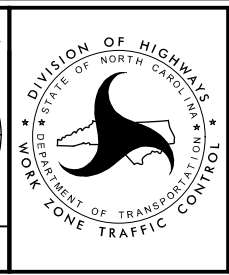

**I-85/JM HUNT EXPY
 DERTOURS**

SEPI
 ENGINEERING & CONSTRUCTION
 1025 Wade Avenue
 Raleigh, NC 27605
 Tel: 919-789-9977
 Fax: 919-789-9591
 License: C-2197

EXIT 126A RAMP C - I-85

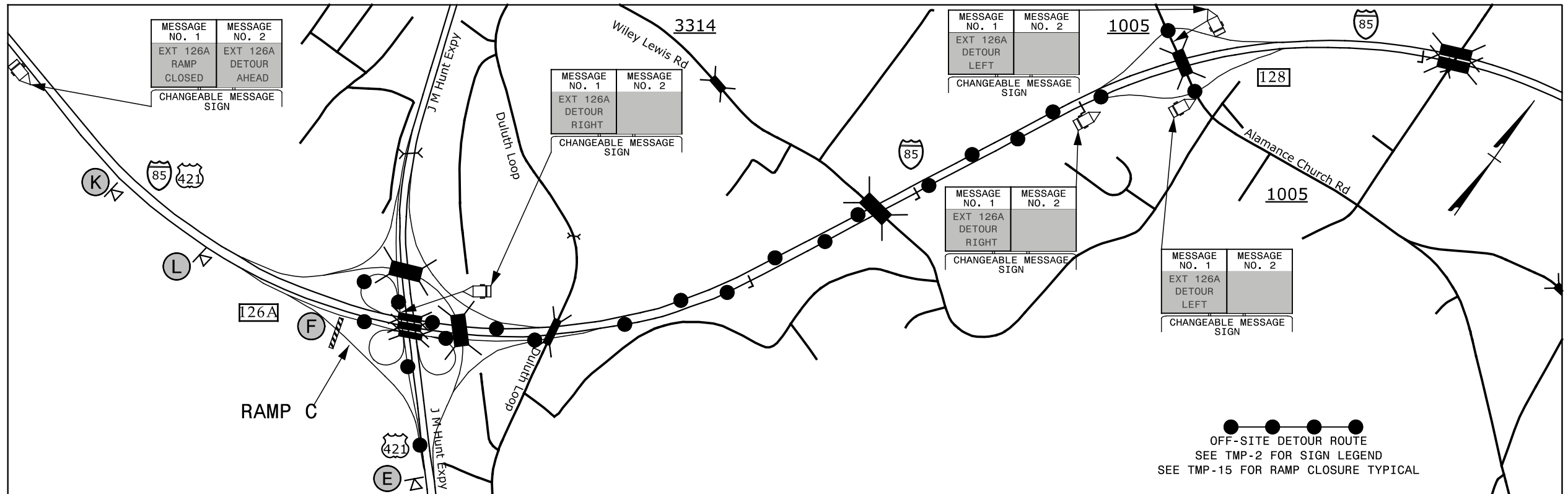

EXIT 197A LOOP C - US-421

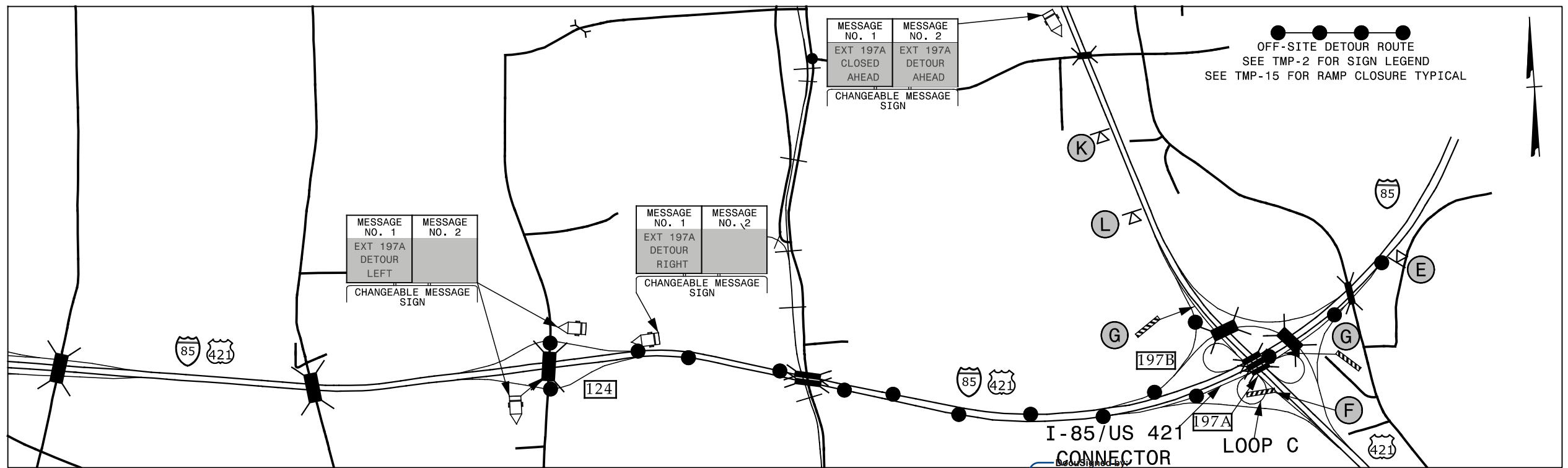

12/31/2015 10:51:15 AM G:\Tr\aff\I-5790-I-5855-TMP-6.dgn

SEPI
ENGINEERING & CONSTRUCTION

1025 Wade Avenue
Raleigh, NC 27605
Tel: 919-789-9977
Fax: 919-789-9591
License: C-2197

APPROVED: *Steve Miller*
DATE: 12/4/2015

SEAL

DOCUMENT NOT CONSIDERED FINAL
UNLESS ALL SIGNATURES COMPLETED

DIVISION OF HIGHWAYS
STATE OF NORTH CAROLINA
DEPARTMENT OF TRANSPORTATION
WORK ZONE TRAFFIC CONTROL

SEAL
037026
STEVEN D. MILLER
ENGINEER

I-85/JM HUNT EXPY DETOURS

EXIT 197 RAMP D - US-421

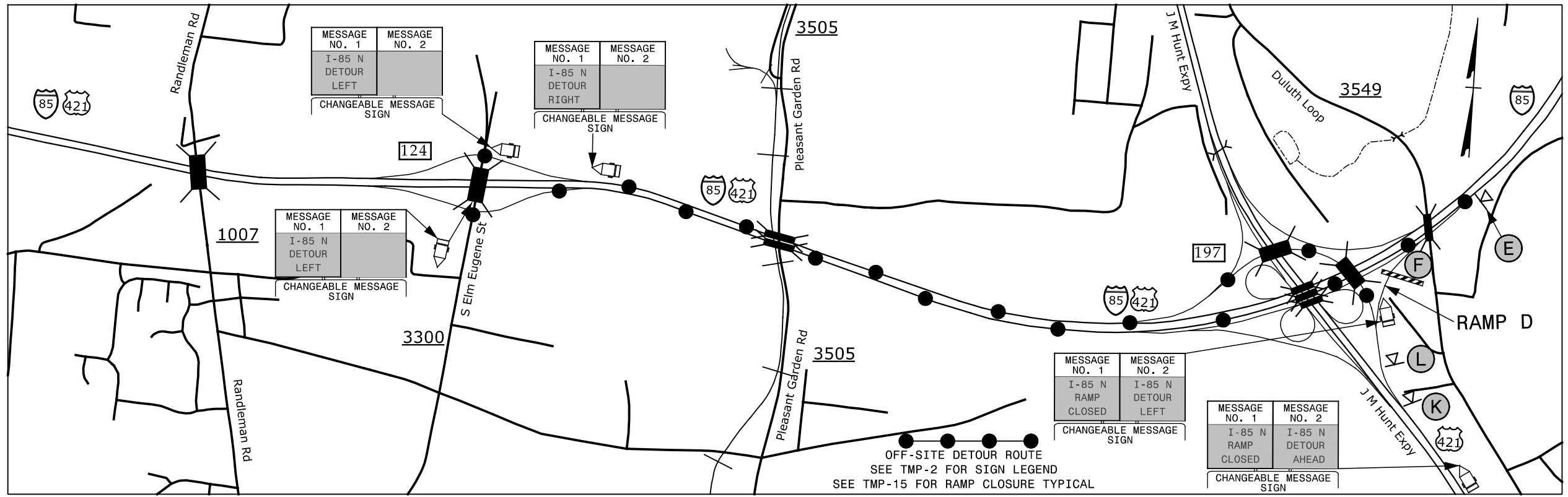

EXIT 126B LOOP D - I-85

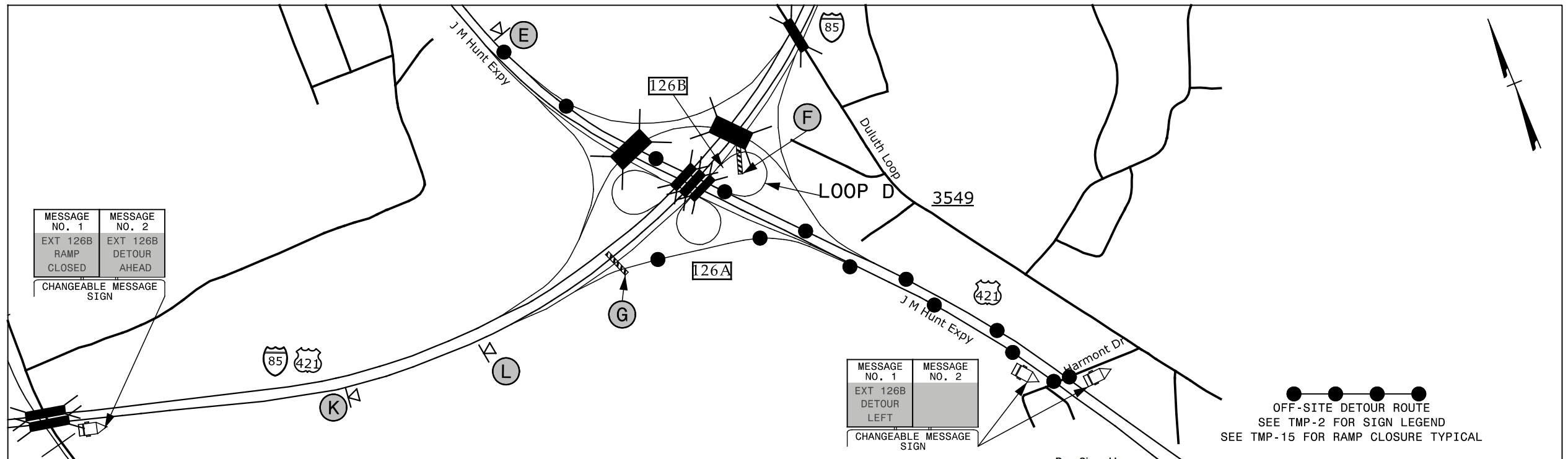

12/31/2015 10:51:15 AM G:\Tr\aff\I-5790\I-5855 TMP\I-5790-I-5855 TMP-7.dgn

SEPI
ENGINEERING & CONSTRUCTION

1025 Wade Avenue
Raleigh, NC 27605
Tel: 919-789-9977
Fax: 919-789-9591
License: C-2197

APPROVED: *Steve Miller*
DATE: 12/4/2015

SEAL

DOCUMENT NOT CONSIDERED FINAL
UNLESS ALL SIGNATURES COMPLETED

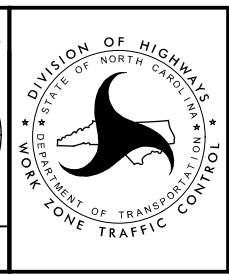

**I-85/JM HUNT EXPY
DETOURS**

EXIT 128 RAMP A - I-85

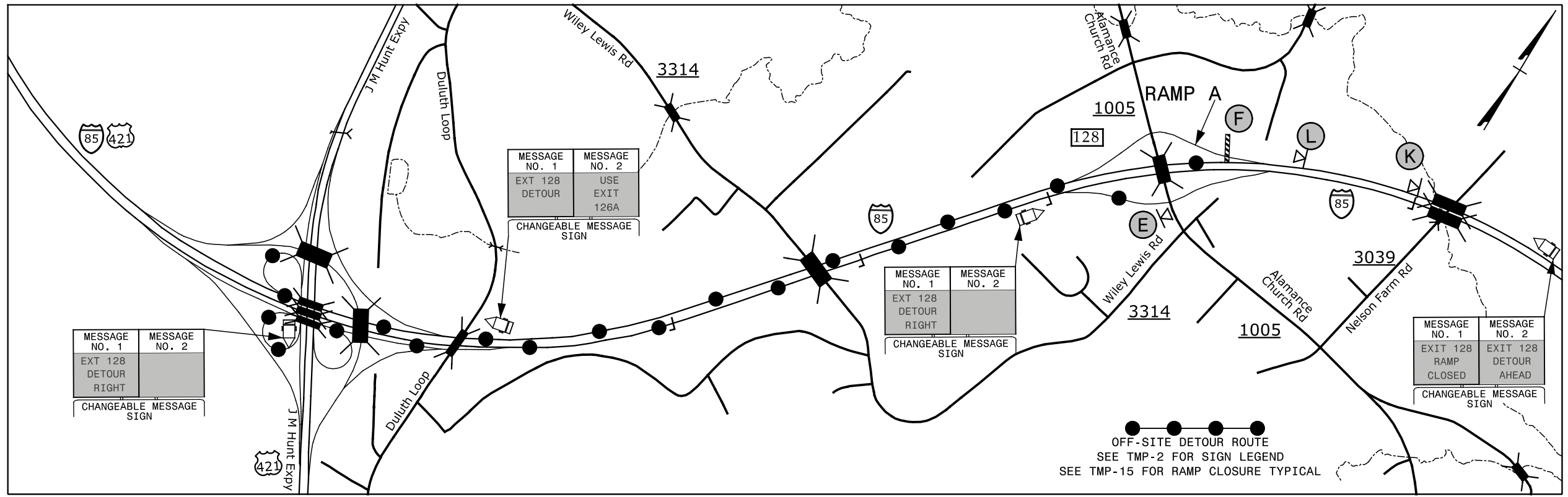

EXIT 128 RAMP B - I-85

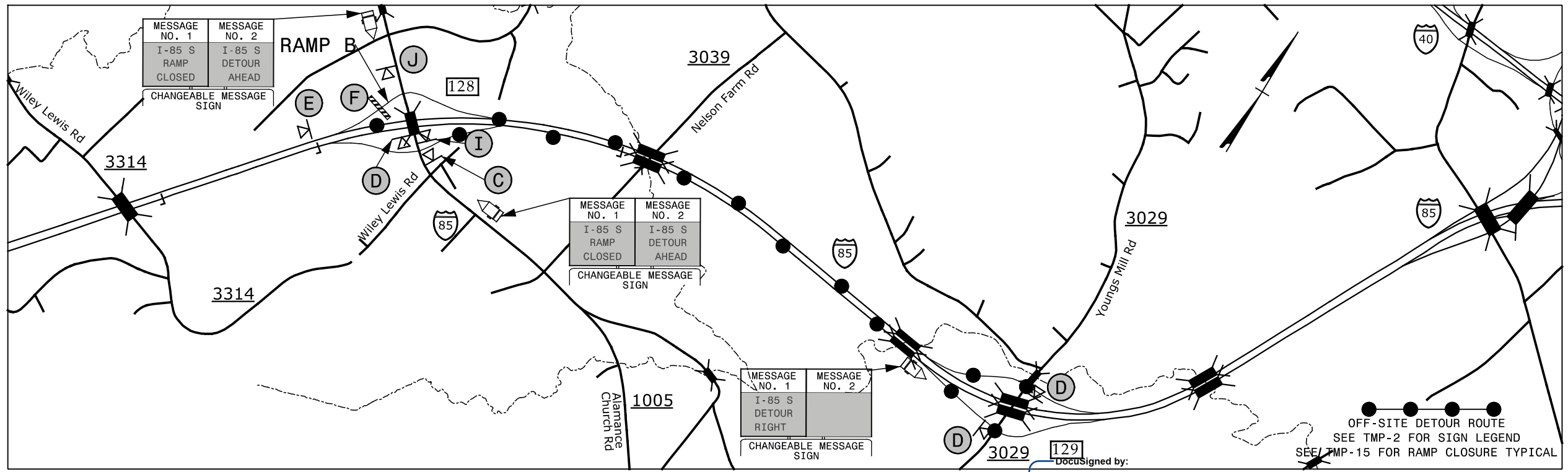

11/30/2015 11:30 AM G:\Traffic\I-5790-I-5855-TMP-8.dgn

SEPI ENGINEERING & CONSTRUCTION
 1025 Wade Avenue
 Raleigh, NC 27605
 Tel: 919-789-9977
 Fax: 919-789-9591
 License: C-2197

APPROVED: *Steve Miller*
 DATE: 12/4/2015
 SEAL
 DOCUMENT NOT CONSIDERED FINAL UNLESS ALL SIGNATURES COMPLETED



EXIT 128
 ALAMANCE CH RD
 DETOUR

EXIT 128 RAMP C - I-85

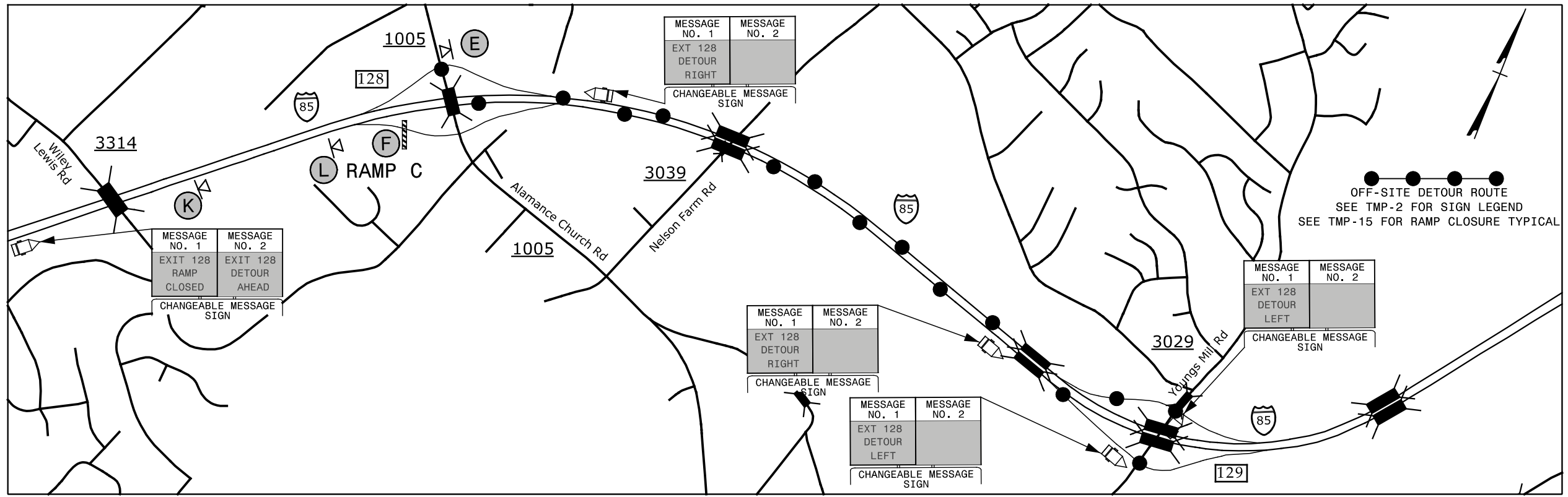

EXIT 128 RAMP D - I-85

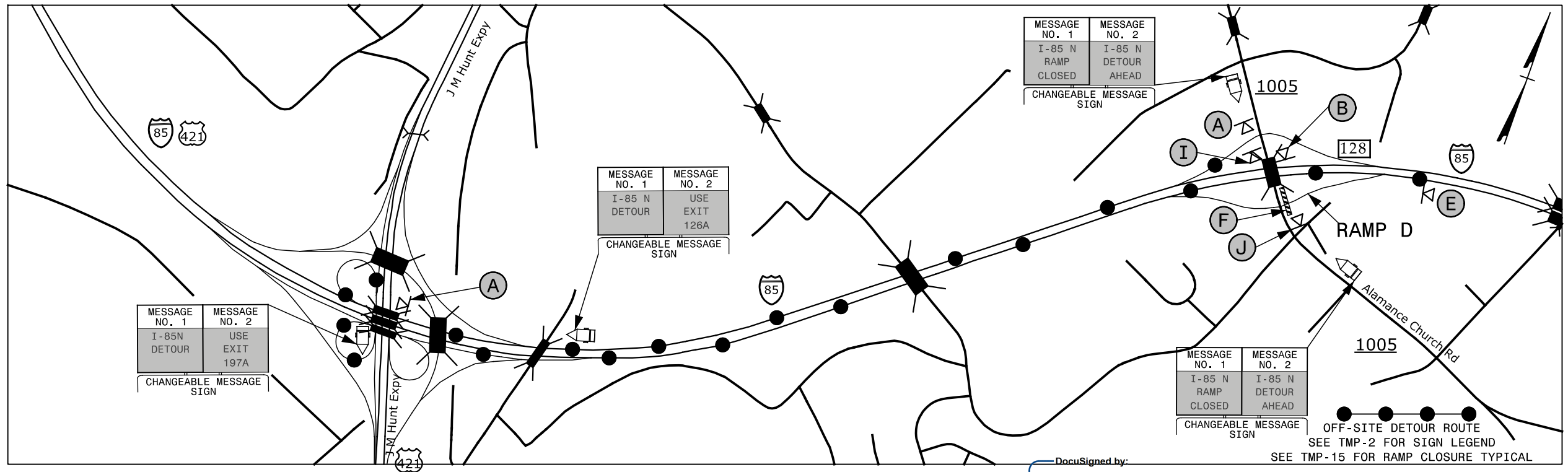

12/31/2015 10:41:10 AM G:\Tr\aff\I-5790-I-5855-TMP-9.dgn

SEPI
ENGINEERING & CONSTRUCTION

1025 Wade Avenue
Raleigh, NC 27605
Tel: 919-789-9977
Fax: 919-789-9591
License: C-2197

APPROVED: *Steve Miller*
DATE: 12/4/2015

SEAL

DOCUMENT NOT CONSIDERED FINAL
UNLESS ALL SIGNATURES COMPLETED



**EXIT 128
ALAMANCE CH RD
DETOUR**

EXIT 129 RAMP A - I-85

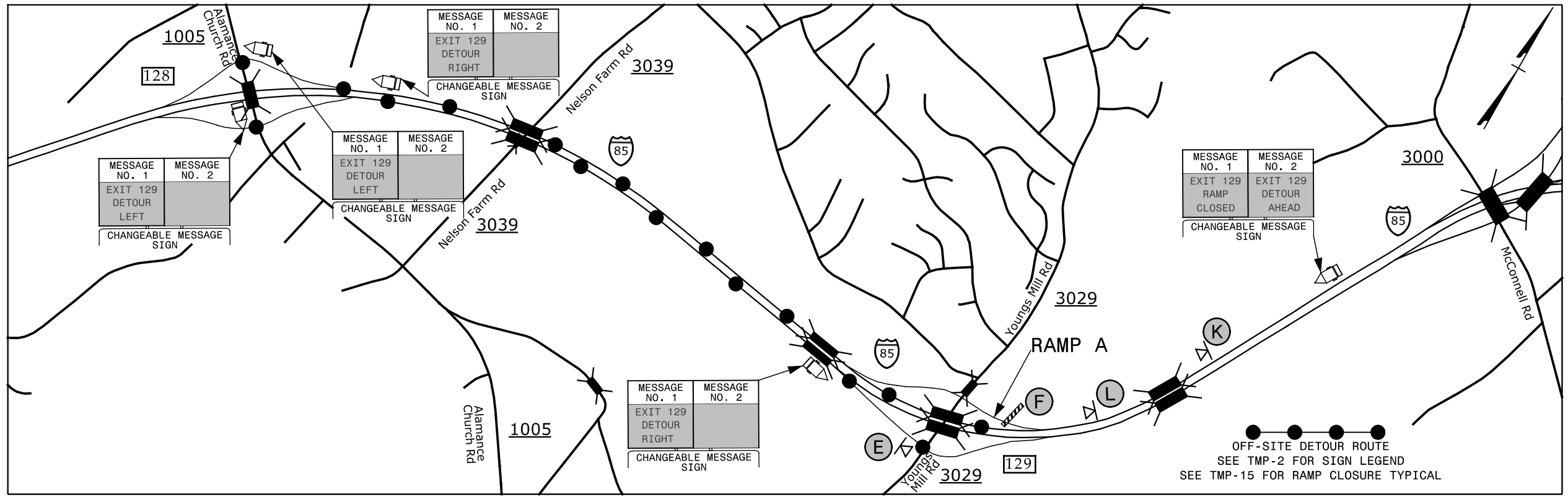

EXIT 129 RAMP B - I-85

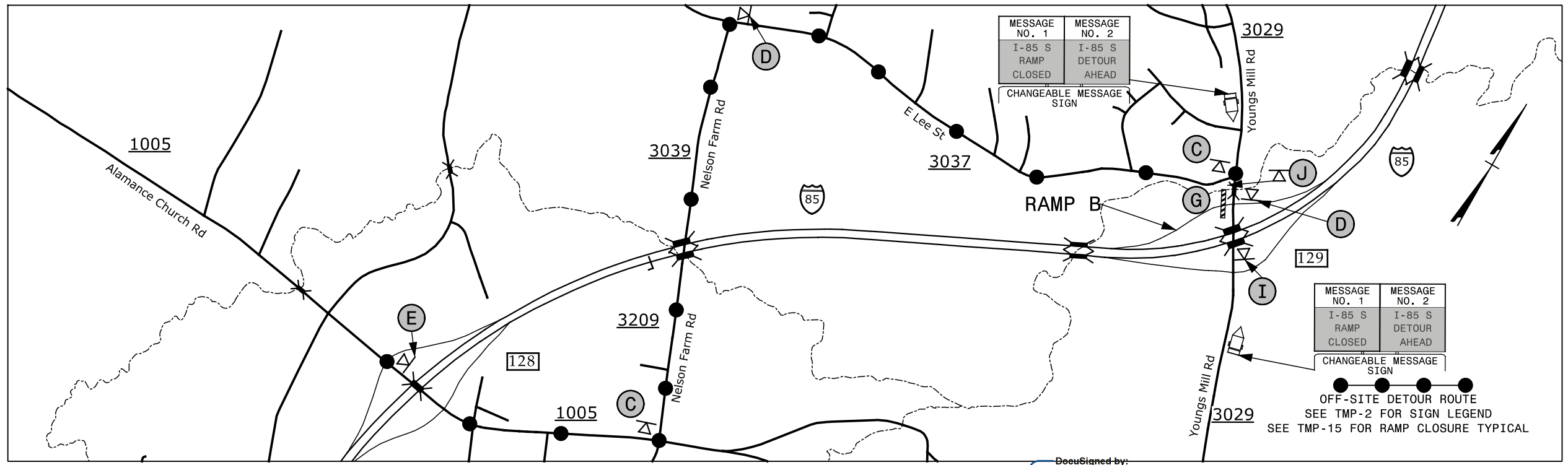

12/31/2015 10:51:11 AM G:\Tr\aff\I-5790\I-5855 TMP\I-5790-I-5855 TMP-10.dgn

DocuSigned by:

APPROVED: *Steve Miller*
 DATE: 12/4/2015 15:00:15
 SEAL
DOCUMENT NOT CONSIDERED FINAL UNLESS ALL SIGNATURES COMPLETED

SEPI
 ENGINEERING & CONSTRUCTION
 1025 Wade Avenue
 Raleigh, NC 27605
 Tel: 919-789-9977
 Fax: 919-789-9591
 License: C-2197

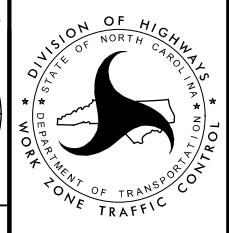
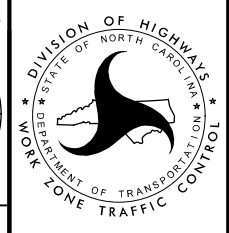

EXIT 129 YOUNGS MILL RD DETOUR

EXIT 129 RAMP C - I-85

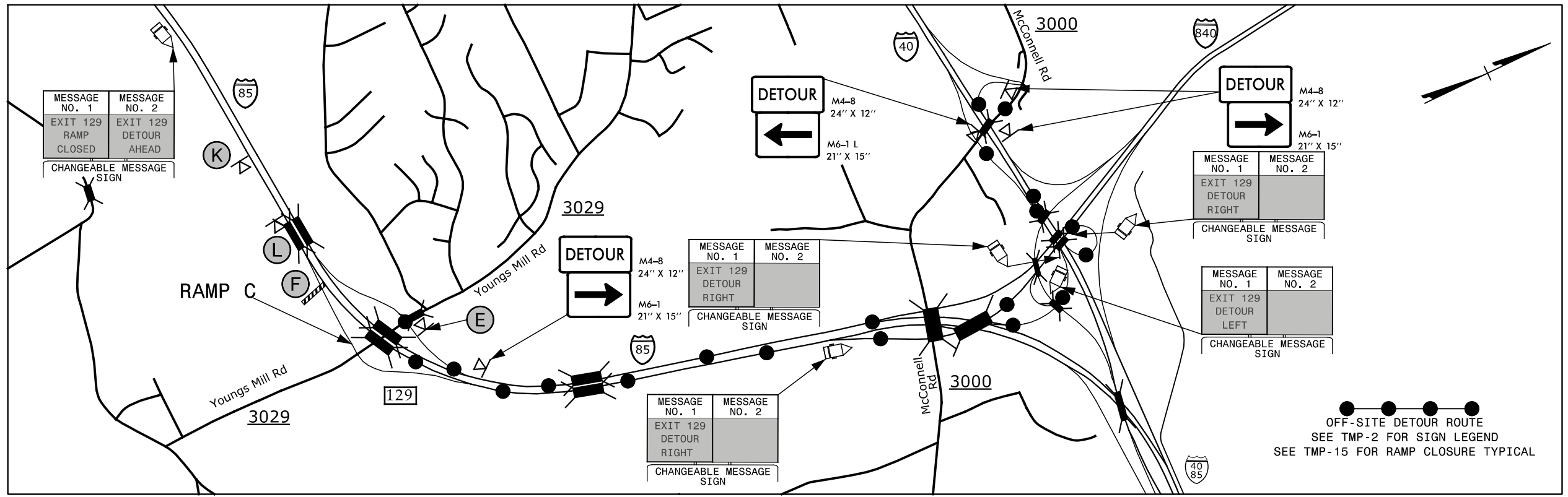

EXIT 129 RAMP D - I-85

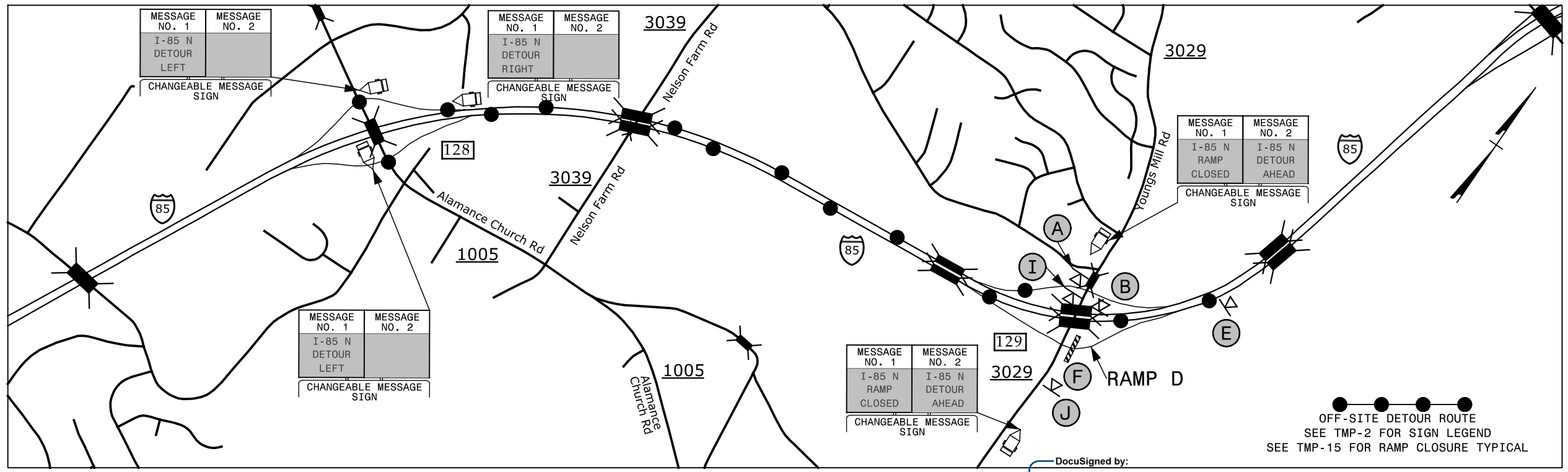

12/1/2015 10:11:00 AM G:\IT\aff\tr\I-5790-I-5855-TMP-11.dgn

SEPI
ENGINEERING & CONSTRUCTION

1025 Wade Avenue
Raleigh, NC 27605
Tel: 919-789-9977
Fax: 919-789-9591
License: C-2197

APPROVED: *Steve Miller*
DATE: 12/4/2015

SEAL

DOCUMENT NOT CONSIDERED FINAL
UNLESS ALL SIGNATURES COMPLETED

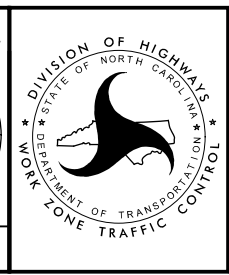

EXIT 129
YOUNGS MILL RD
DETOUR

EXIT 44 RAMP TO I-85 - I-40

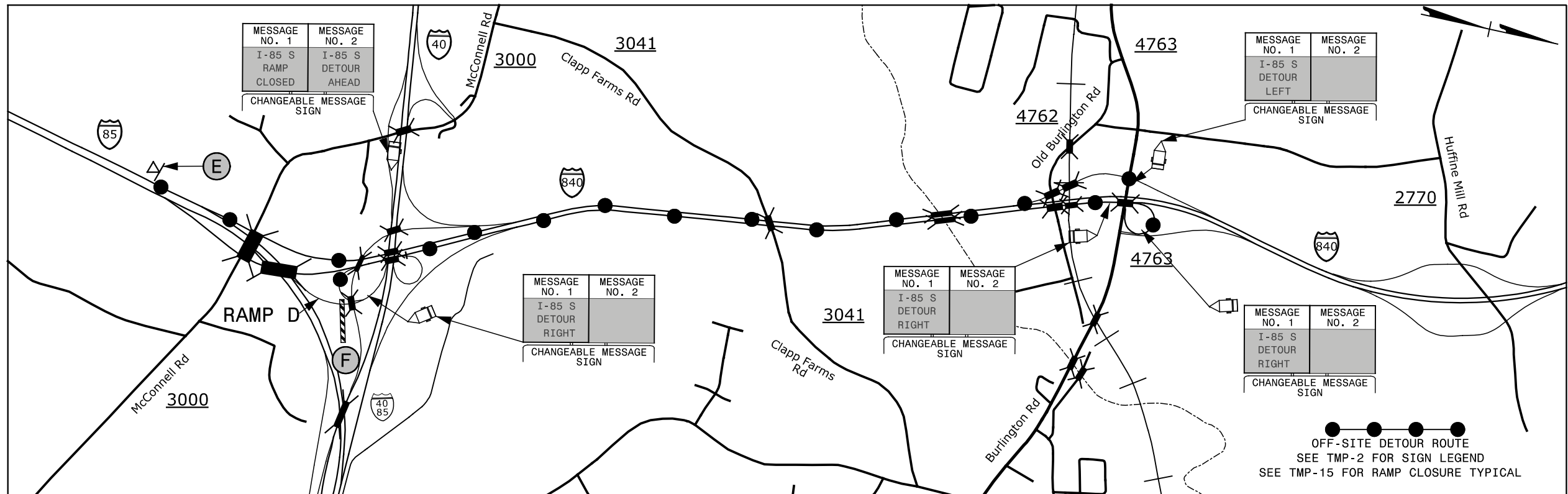

11/30/2015 10:51:15 AM G:\Traffic\I-5790-I-5855-TMP-12.dgn

SEPI
ENGINEERING & CONSTRUCTION

1025 Wade Avenue
Raleigh, NC 27605
Tel: 919-789-9977
Fax: 919-789-9591
License: C-2197

DocuSigned by:
Steve Miller

APPROVED: *Steve Miller*
DATE: 12/4/2015

SEAL

**DOCUMENT NOT CONSIDERED FINAL
UNLESS ALL SIGNATURES COMPLETED**

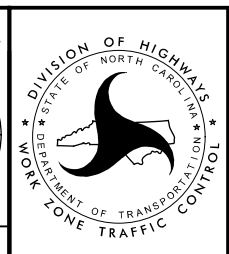

**EXIT 44
I-85
DETOUR**

DEPARTMENT OF TRANSPORTATION
STATE OF NORTH CAROLINA
WORK ZONE TRAFFIC CONTROL

EXIT 132 RAMP TO MT. HOPE CHURCH RD - I-85

PROJ. REFERENCE NO. I-5790/I-5855	SHEET NO. TMP-13
--------------------------------------	---------------------

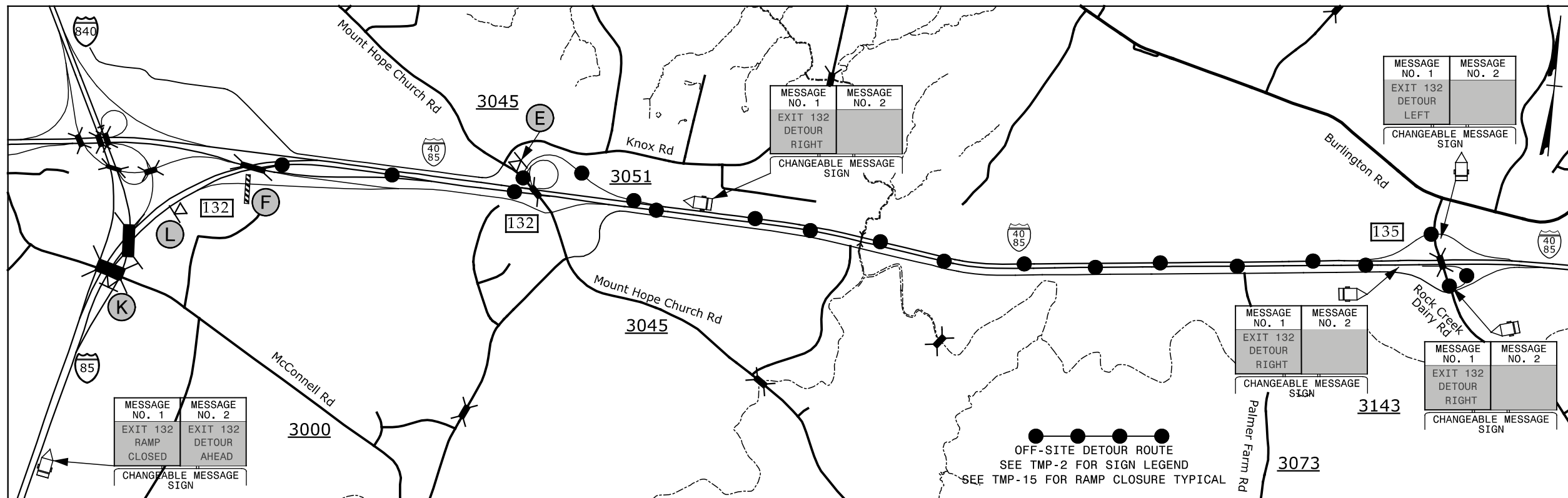

I:\30\2015
G:\Traffic\I-5790\I-5855 TMP\I-5790-I-5855 TMP-13.dgn

SEPI
ENGINEERING & CONSTRUCTION

1025 Wade Avenue
Raleigh, NC 27605
Tel: 919-789-9977
Fax: 919-789-9591
License: C-2197

DocuSigned by:
Steve Miller

APPROVED: *Steve Miller*
DATE: 12/4/2015

SEAL

**DOCUMENT NOT CONSIDERED FINAL
UNLESS ALL SIGNATURES COMPLETED**

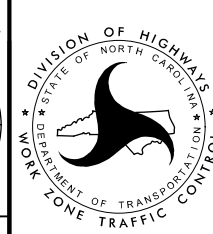
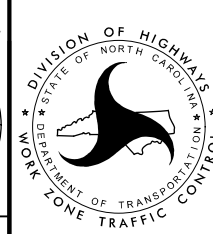

**EXIT 132
MT HOPE CHURCH RD
DETOUR**

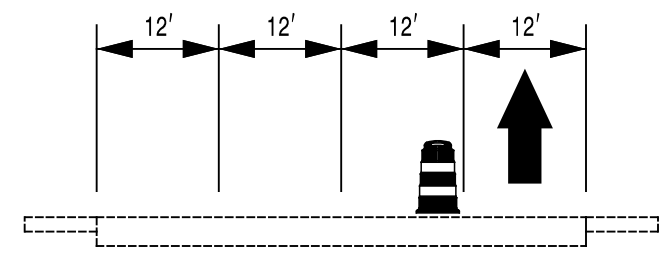
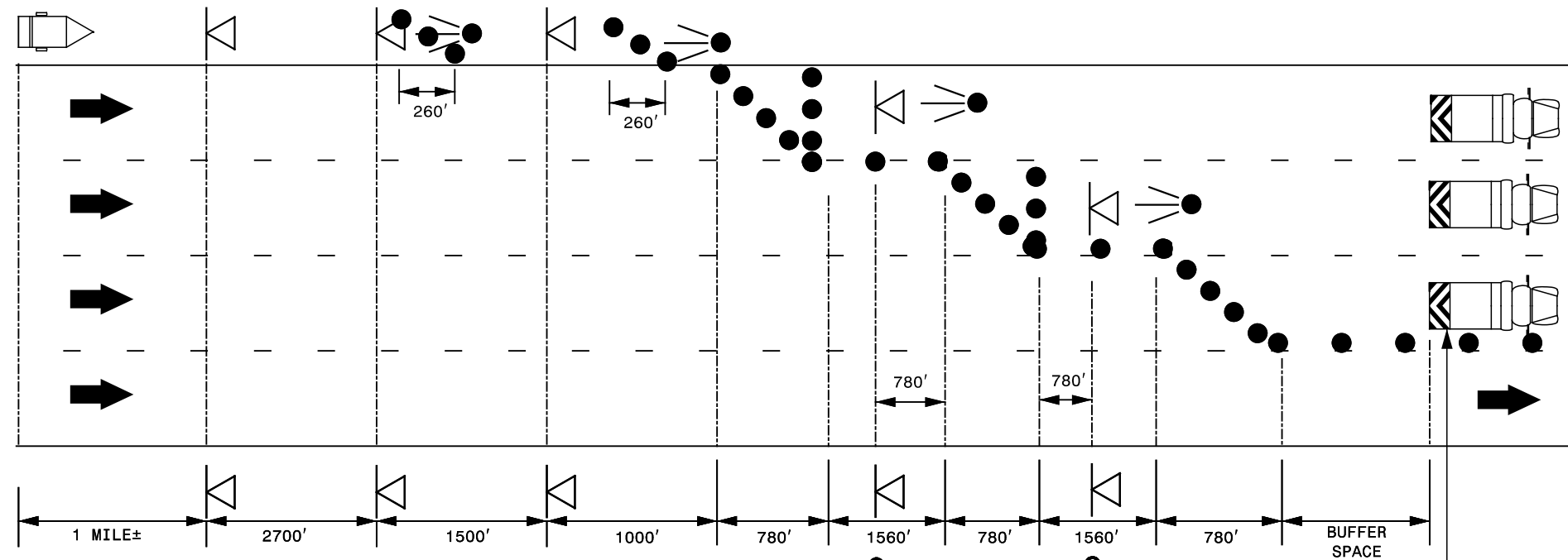

MESSAGE NO. 1	MESSAGE NO. 2
LEFT THREE LANES	CLOSED NEXT XX MILES
CHANGEABLE MESSAGE SIGN	

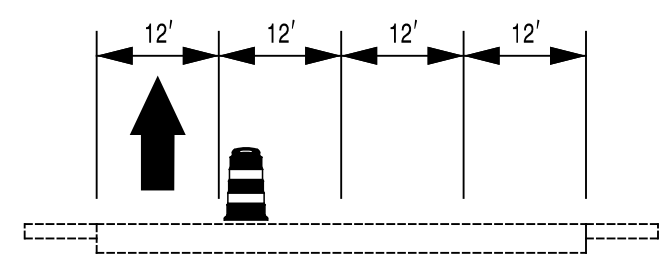
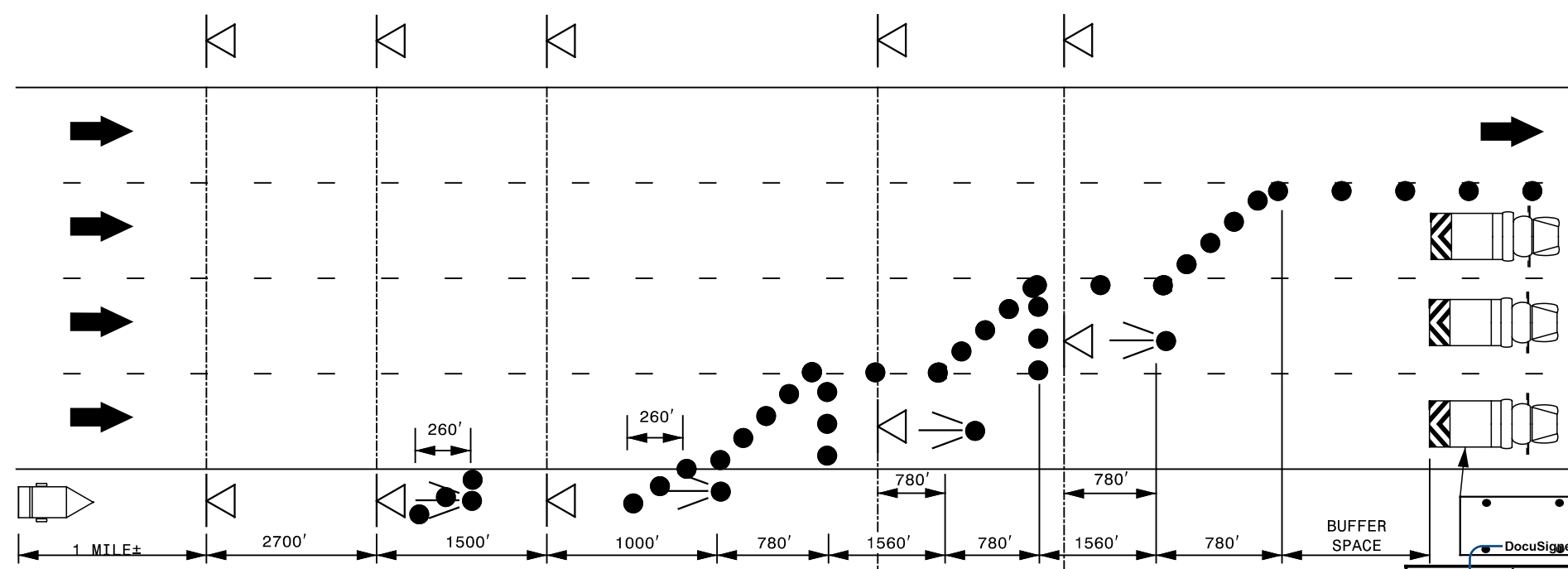
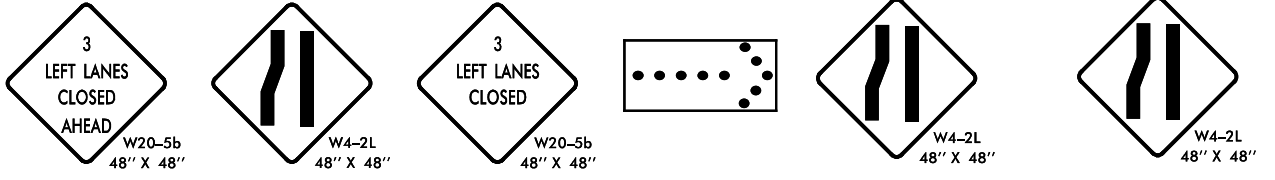

MESSAGE NO. 1	MESSAGE NO. 2
RIGHT THREE LANES	CLOSED NEXT XX MILES
CHANGEABLE MESSAGE SIGN	

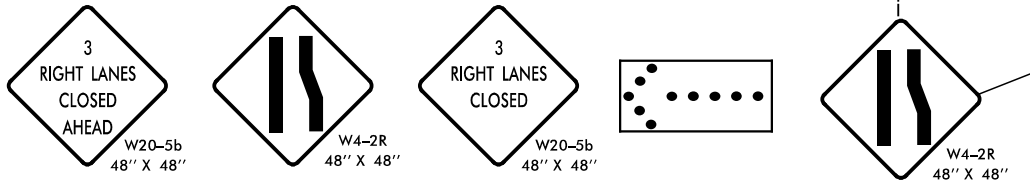

SEPI
ENGINEERING & CONSTRUCTION

1025 Wade Avenue
Raleigh, NC 27605
Tel: 919-789-9977
Fax: 919-789-9591
License: C-2197

APPROVED: *Steve Miller*
DATE: 12/4/2015

DocuSigned by: *Steve Miller*

SEAL

DOCUMENT NOT CONSIDERED FINAL
UNLESS ALL SIGNATURES COMPLETED

DIVISION OF HIGHWAYS
STATE OF NORTH CAROLINA
DEPARTMENT OF TRANSPORTATION
WORK ZONE TRAFFIC CONTROL

LANE CLOSURE TYPICAL

11/30/2015 G:\Tran\I-5790\I-5855 TMP\TMP-14.dgn

RAMP A, RAMP C CLOSURE

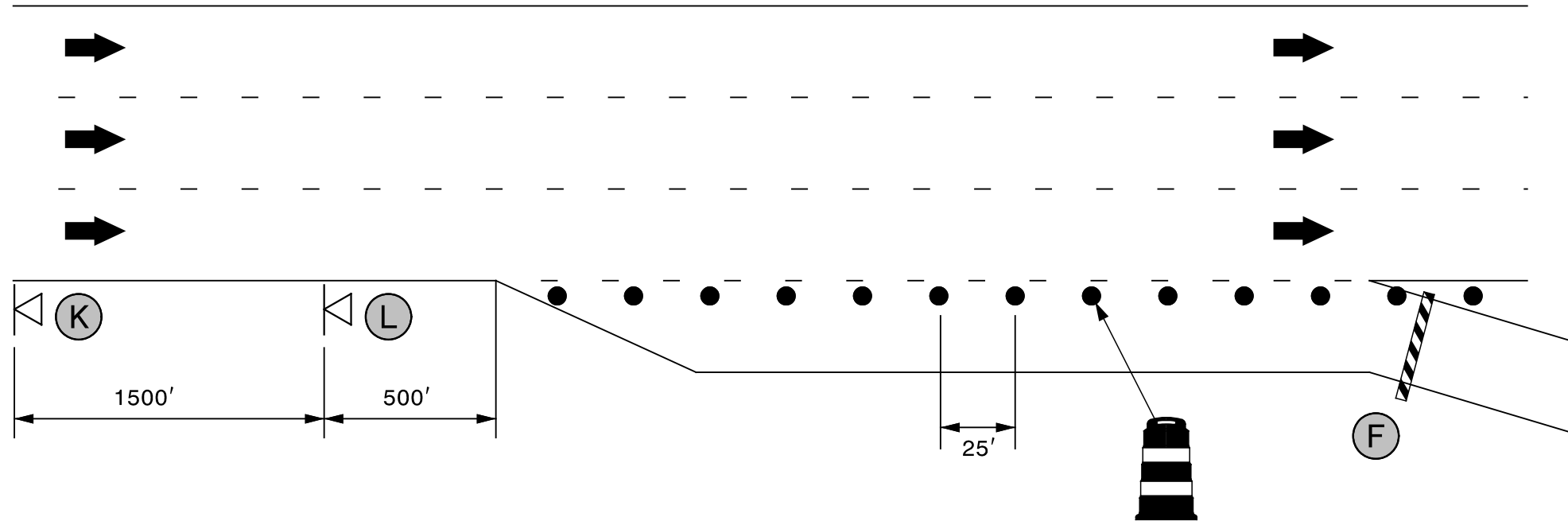

RAMP B, LOOP C CLOSURE

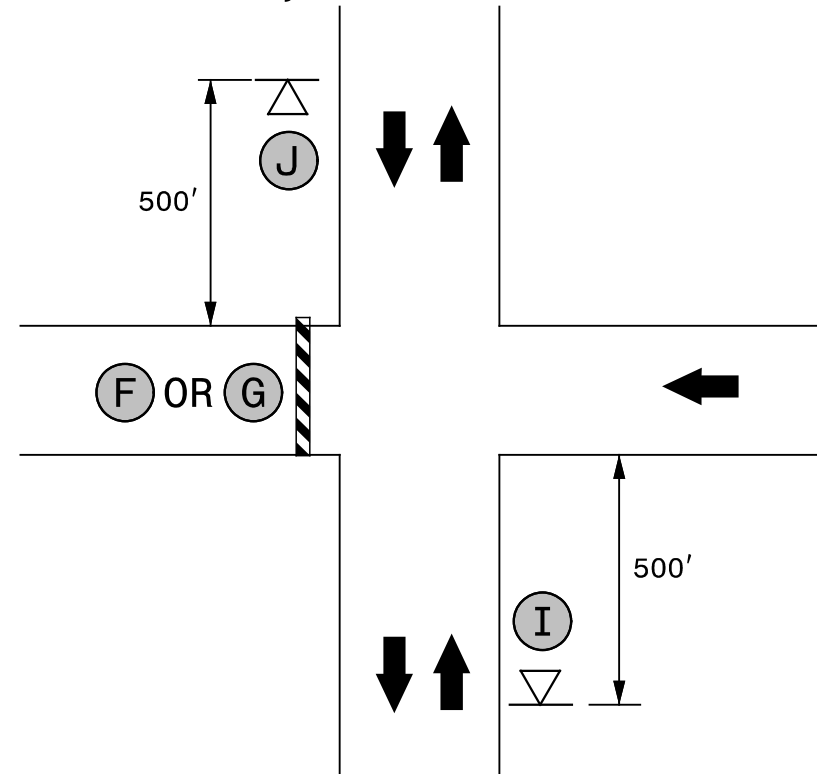

RAMP D CLOSURE

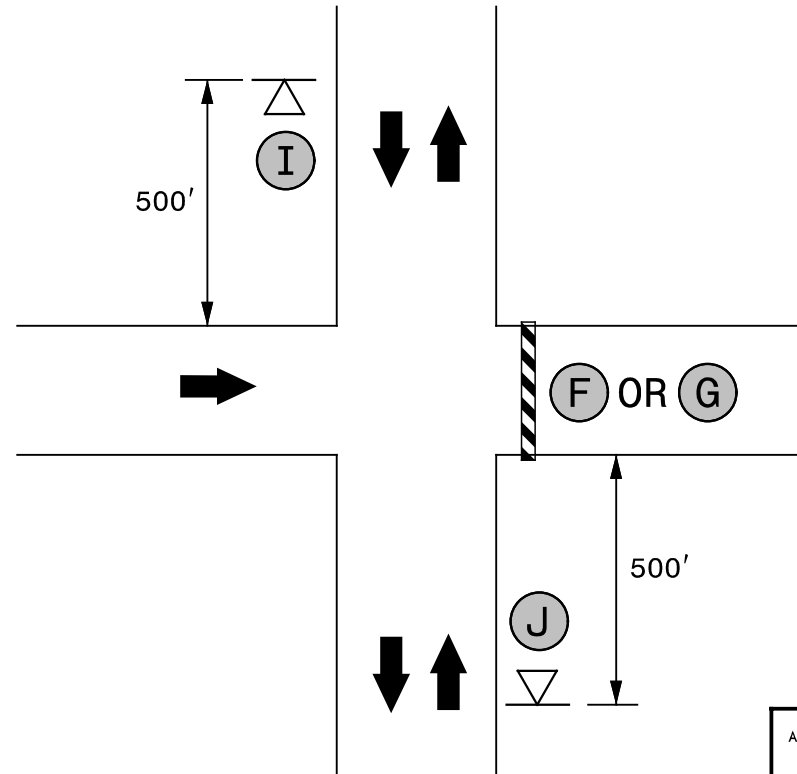

NOTE: SEE TMP-2 FOR SIGN LEGEND

DocuSigned by:

APPROVED: *Steve Miller*
 DATE: 12/4/2015

SEAL

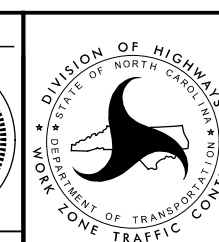
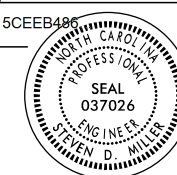

RAMP CLOSURE TYPICAL

SEPI
 ENGINEERING & CONSTRUCTION
 1025 Wade Avenue
 Raleigh, NC 27605
 Tel: 919-789-9977
 Fax: 919-789-9591
 License: C-2197

DOCUMENT NOT CONSIDERED FINAL UNLESS ALL SIGNATURES COMPLETED