

SECTION THRU SLAB

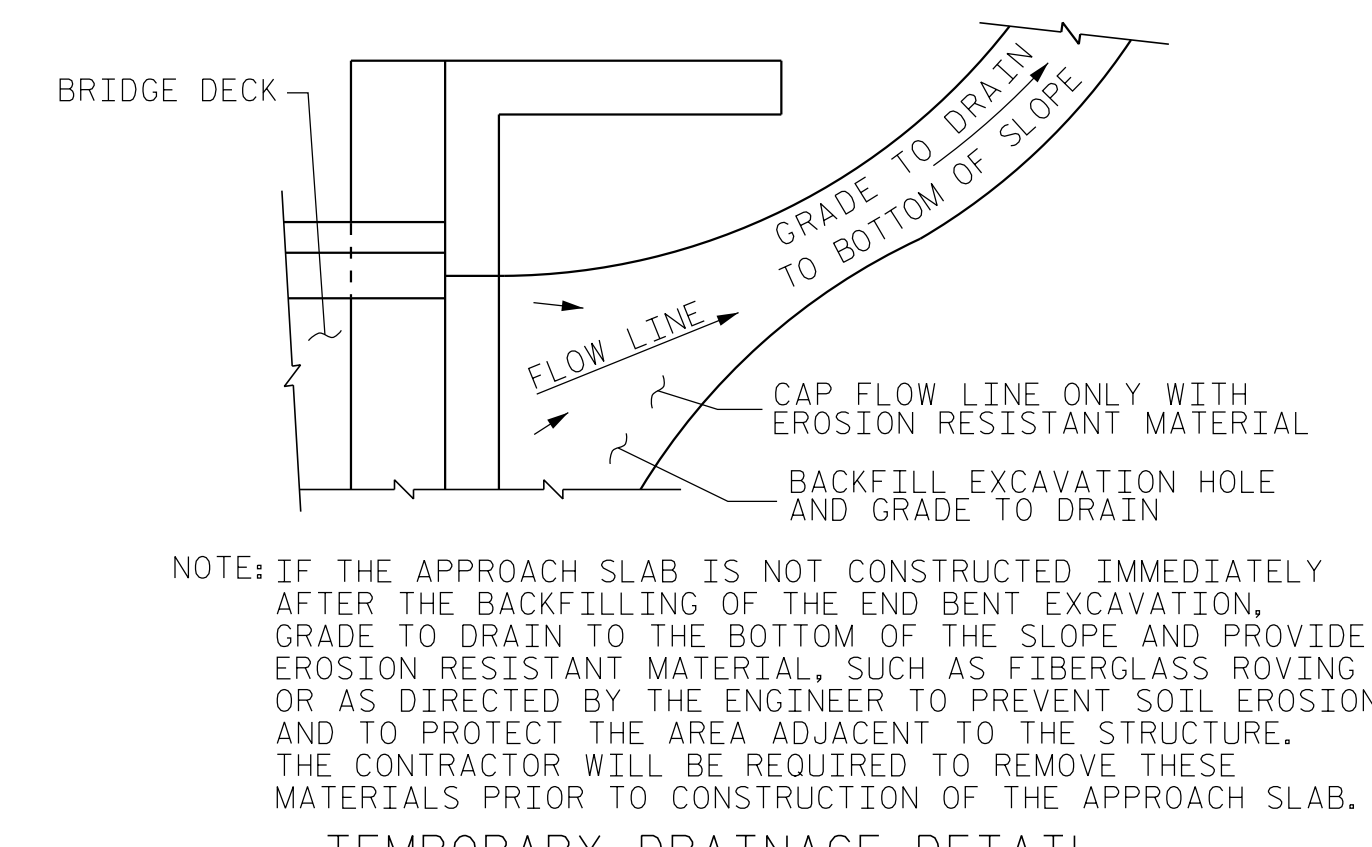

NOTE: IF THE APPROACH SLAB IS NOT CONSTRUCTED IMMEDIATELY AFTER THE BACKFILLING OF THE END BENT EXCAVATION, GRADE TO DRAIN TO THE BOTTOM OF THE SLOPE AND PROVIDE EROSION RESISTANT MATERIAL, SUCH AS FIBERGLASS ROVING OR AS DIRECTED BY THE ENGINEER TO PREVENT SOIL EROSION AND TO PROTECT THE AREA ADJACENT TO THE STRUCTURE. THE CONTRACTOR WILL BE REQUIRED TO REMOVE THESE MATERIALS PRIOR TO CONSTRUCTION OF THE APPROACH SLAB.

TEMPORARY DRAINAGE DETAIL

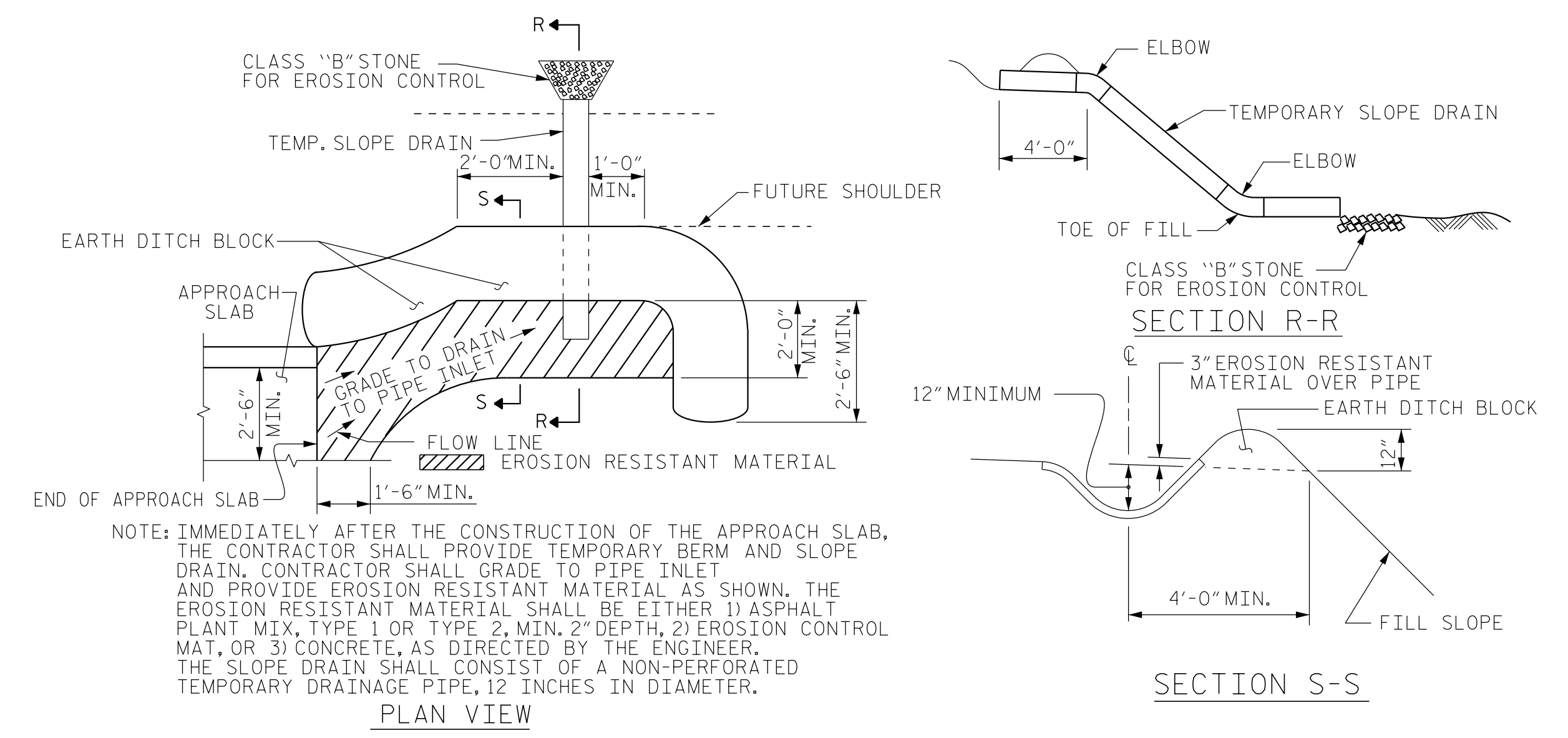

NOTE: IMMEDIATELY AFTER THE CONSTRUCTION OF THE APPROACH SLAB, THE CONTRACTOR SHALL PROVIDE TEMPORARY BERM AND SLOPE DRAIN. CONTRACTOR SHALL GRADE TO PIPE INLET AND PROVIDE EROSION RESISTANT MATERIAL AS SHOWN. THE EROSION RESISTANT MATERIAL SHALL BE EITHER 1) ASPHALT PLANT MIX, TYPE 1 OR TYPE 2, MIN. 2\"/>

PLAN VIEW

TEMPORARY BERM AND SLOPE DRAIN DETAILS

(TO BE USED WHEN SHOULDER BERM GUTTER IS REQUIRED)

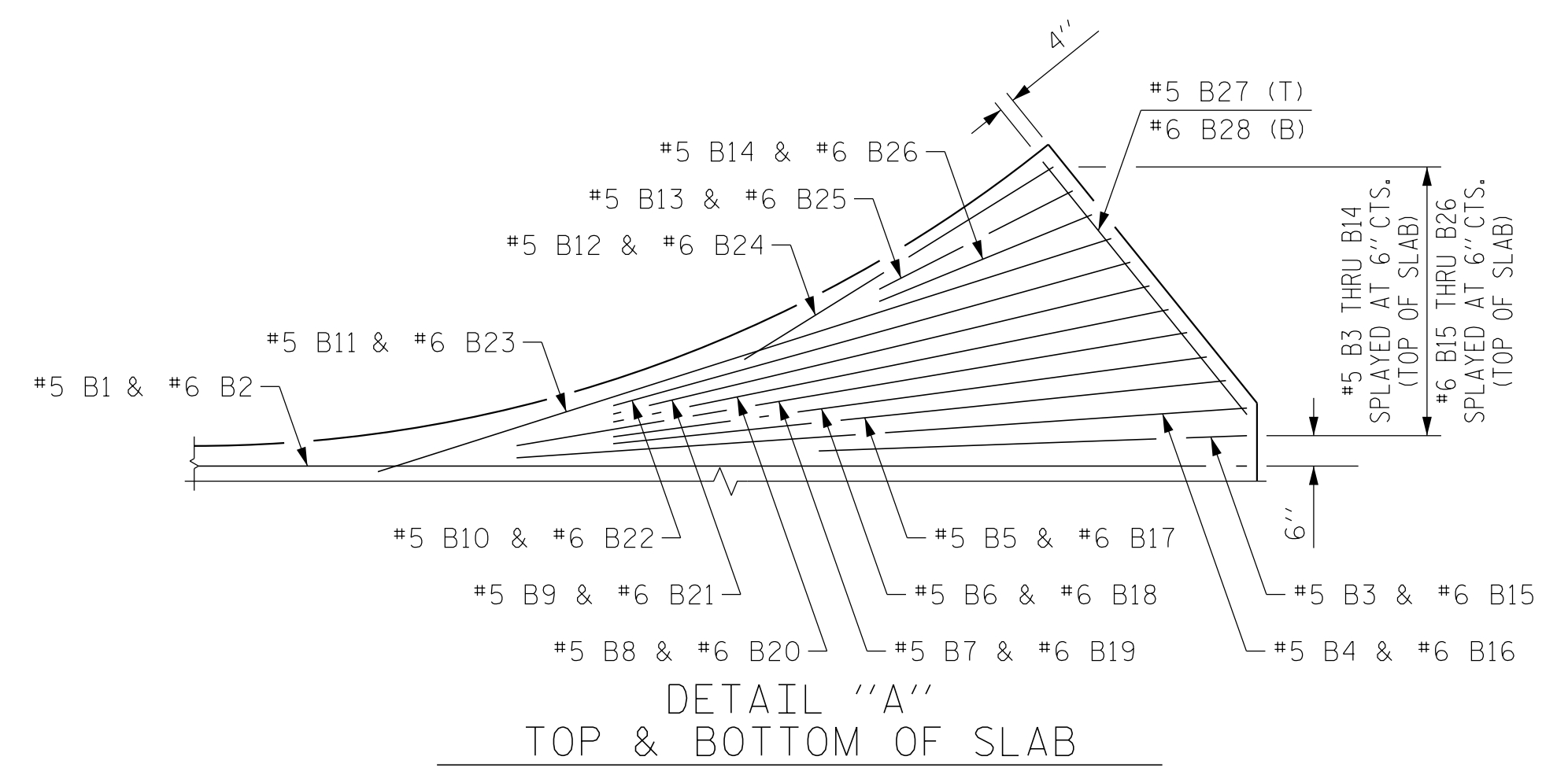

DETAIL "A" TOP & BOTTOM OF SLAB

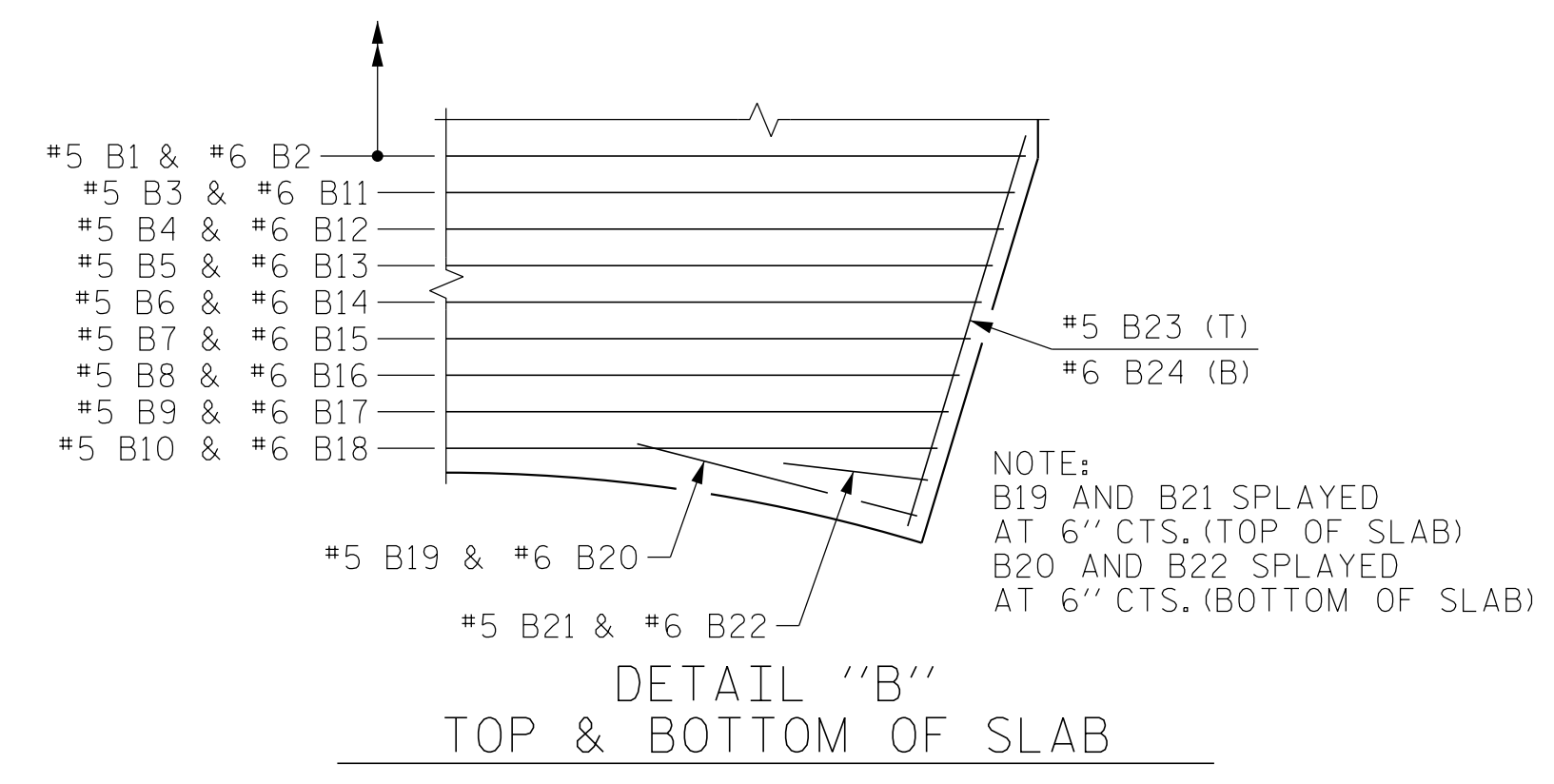

DETAIL "B" TOP & BOTTOM OF SLAB

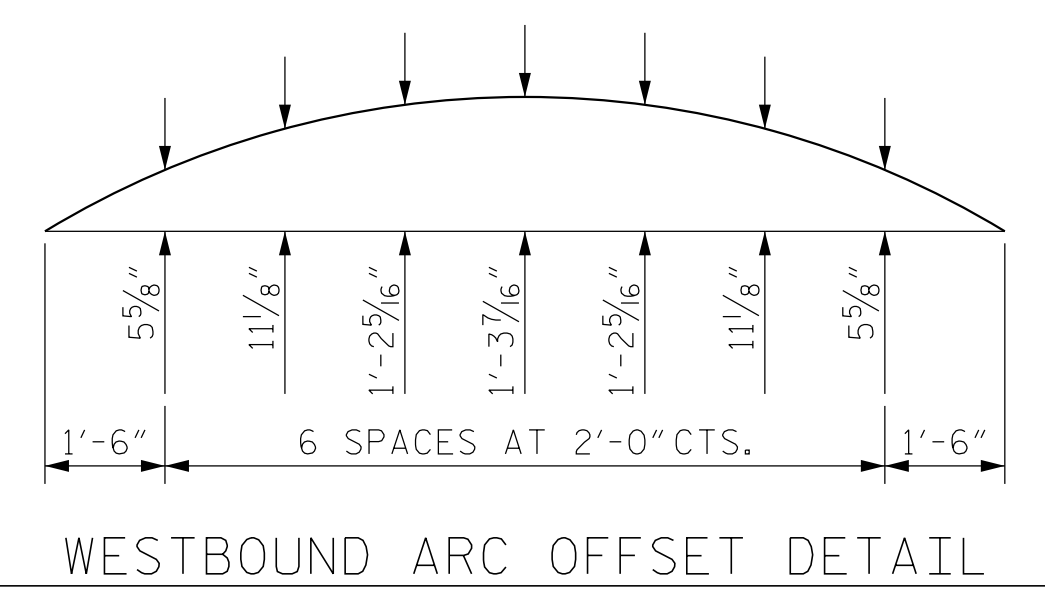

WESTBOUND ARC OFFSET DETAIL

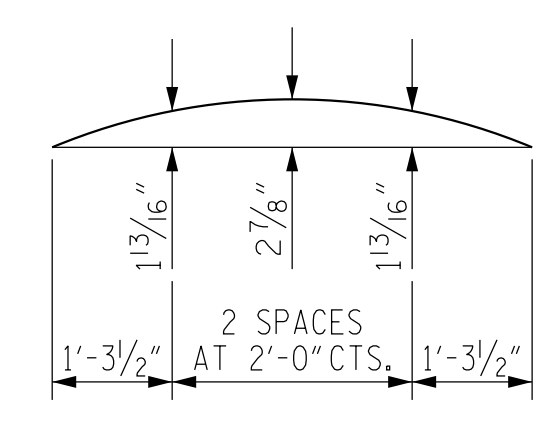

EASTBOUND ARC OFFSET DETAIL

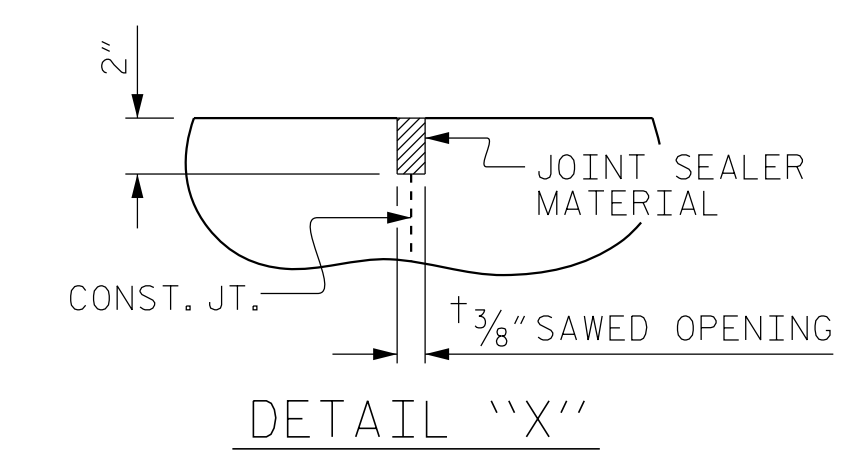

DETAIL "X"

DRAWN BY : PEC DATE : 8/15
 CHECKED BY : CMT DATE : 8/15

*****SYSTEM*****
 *****DCN*****
 *****USERNAME*****

Prepared in the Office of:
Mattern & Craig
 CONSULTING ENGINEERS - SURVEYORS
 FIRM LICENSE NO. C-1154
 12 BROAD STREET
 ASHEVILLE, NORTH CAROLINA 28801
 (828) 254-2201 - FAX (828) 254-4562

DocuSigned by:
Steven A. Campbell 12/21/2015
 SBCF8A006342E

PROJECT NO. R-5605
TRANSYLVANIA COUNTY
 STATION: 50+83.00 -L-

SHEET 2 OF 3

REVISIONS						SHEET NO. S-50
NO.	BY:	DATE:	NO.	BY:	DATE:	
1			3			TOTAL SHEETS 51
2			4			

STATE OF NORTH CAROLINA
 DEPARTMENT OF TRANSPORTATION
 RALEIGH
 STANDARD
 BRIDGE APPROACH SLAB
 SLAB DETAILS