

I HEREBY CERTIFY THESE PLANS ARE THE AS-BUILT PLANS.

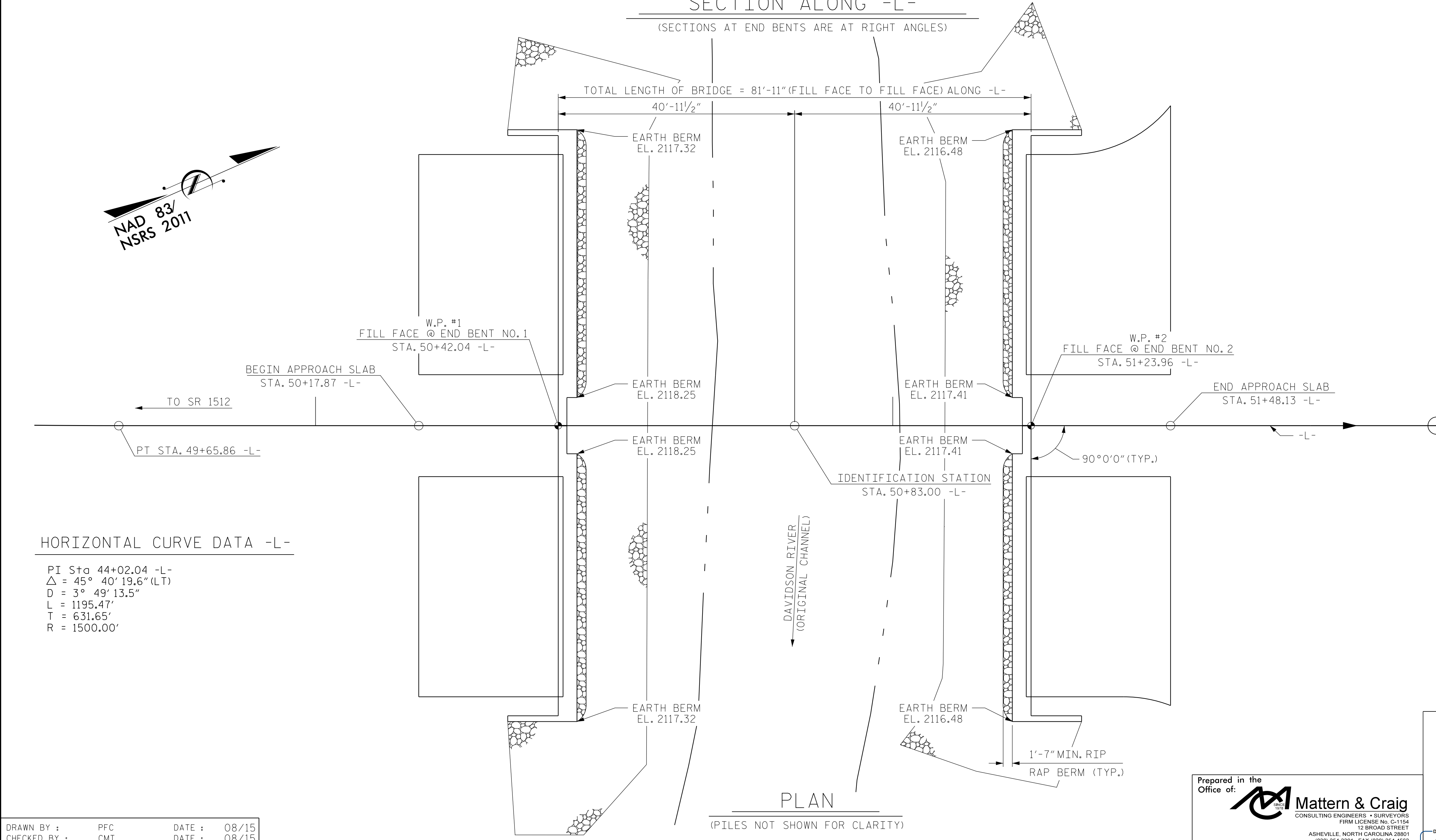

HORIZONTAL CURVE DATA -L-
 PI Sta 44+02.04 -L-
 $\Delta = 45^\circ 40' 19.6"$ (LT)
 D = 3° 49' 13.5"
 L = 1195.47'
 T = 631.65'
 R = 1500.00'

PROJECT NO. R-5605
 TRANSYLVANIA COUNTY
 STATION: 50+83.00 -L-

SHEET 1 OF 4 BRIDGE NO. 324 (WB) BRIDGE NO. 325 (EB)

STATE OF NORTH CAROLINA
 DEPARTMENT OF TRANSPORTATION
 RALEIGH
 GENERAL DRAWING
 FOR BRIDGE ON DAVIDSON
 RIVER VILLAGE CONNECTOR
 OVER DAVIDSON RIVER
 (ORIGINAL CHANNEL)
 BETWEEN US 64 AND SR 1512

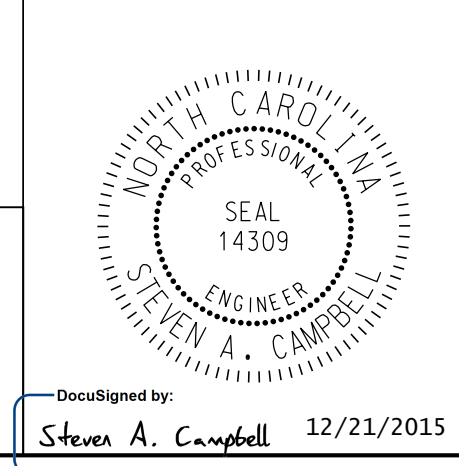

Prepared in the Office of:
Mattern & Craig
 CONSULTING ENGINEERS - SURVEYORS
 FIRM LICENSE NO. C-1154
 12 BROAD STREET
 ASHEVILLE, NORTH CAROLINA 28801
 (828) 254-2201 - FAX (828) 254-4562

REVISIONS						SHEET NO.
NO.	BY:	DATE:	NO.	BY:	DATE:	S-26
1			3			TOTAL SHEETS
2			4			51

DRAWN BY : PFC DATE : 08/15
 CHECKED BY : CMT DATE : 08/15

DocuSigned by:
 Steven A. Campbell 12/21/2015