

BAGGED STONE AND PIPE SHALL BE PLACED IMMEDIATELY AFTER COMPLETION OF END BENT EXCAVATION. PIPE MAY BE EITHER CONCRETE, CORRUGATED STEEL, CORRUGATED ALUMINUM ALLOY, OR CORRUGATED PLASTIC. PERFORATED PIPE WILL NOT BE ALLOWED.

BAGGED STONE SHALL REMAIN IN PLACE UNTIL THE ENGINEER DIRECTS THAT IT BE REMOVED. THE CONTRACTOR SHALL REMOVE AND DISPOSE OF SILT ACCUMULATIONS AT BAGGED STONE WHEN SO DIRECTED BY THE ENGINEER. BAGS SHALL BE REMOVED AND REPLACED WHENEVER THE ENGINEER DETERMINES THAT THEY HAVE DETERIORATED AND LOST THEIR EFFECTIVENESS.

NO SEPARATE PAYMENT WILL BE MADE FOR THIS WORK AND THE ENTIRE COST OF THIS WORK SHALL BE INCLUDED IN THE UNIT CONTRACT PRICE BID FOR THE SEVERAL PAY ITEMS.

### TEMPORARY DRAINAGE AT END BENT

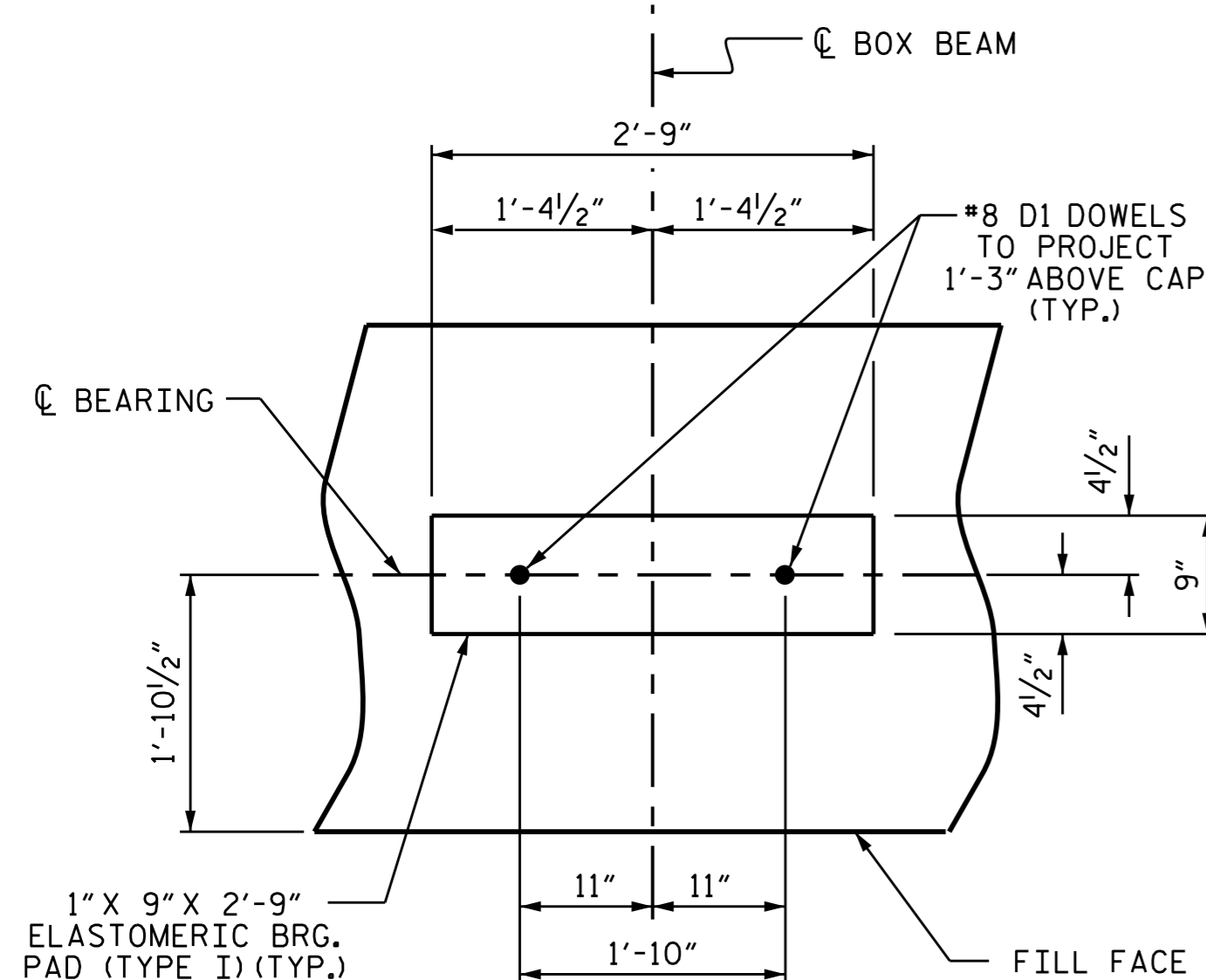

### DETAIL "A"

(END BENT No. 1 SHOWN, END BENT No. 2 SIMILAR BY ROTATION)

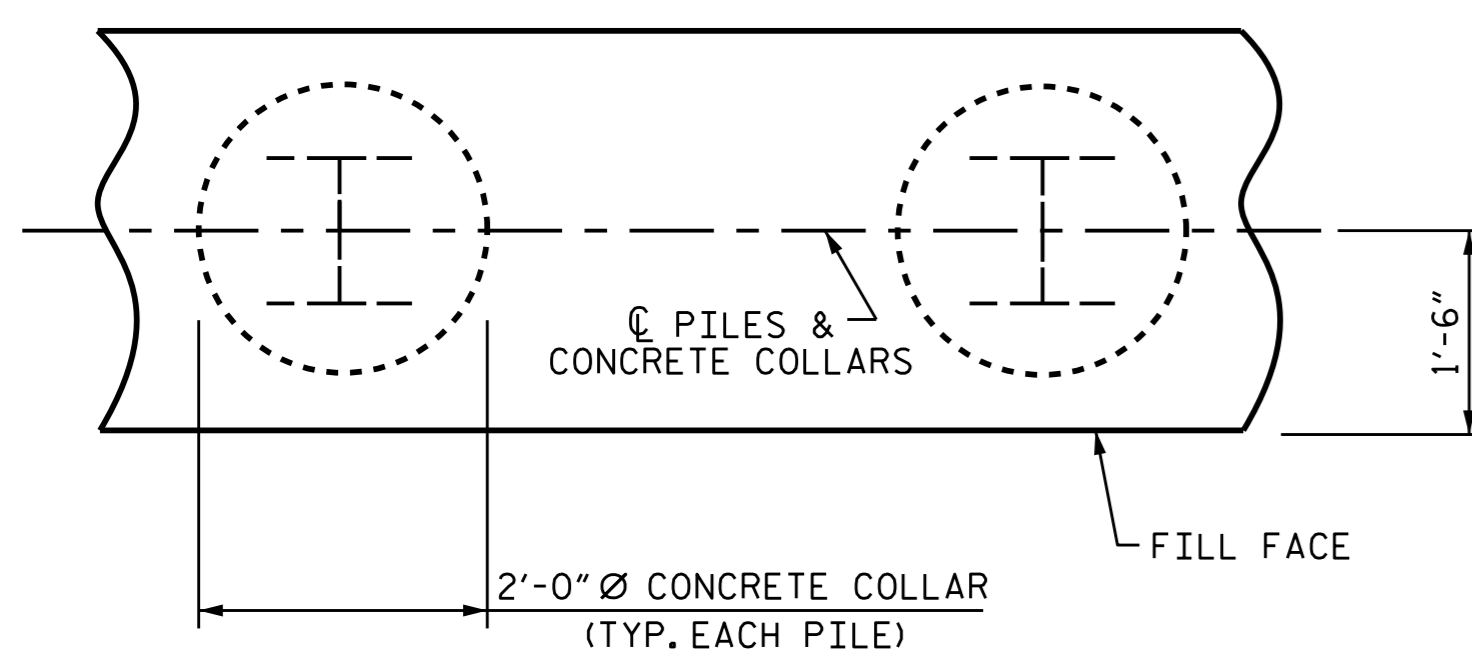

### PLAN

### CORROSION PROTECTION FOR STEEL PILES DETAIL

(END BENT No. 1 SHOWN, END BENT No. 2 SIMILAR BY ROTATION)

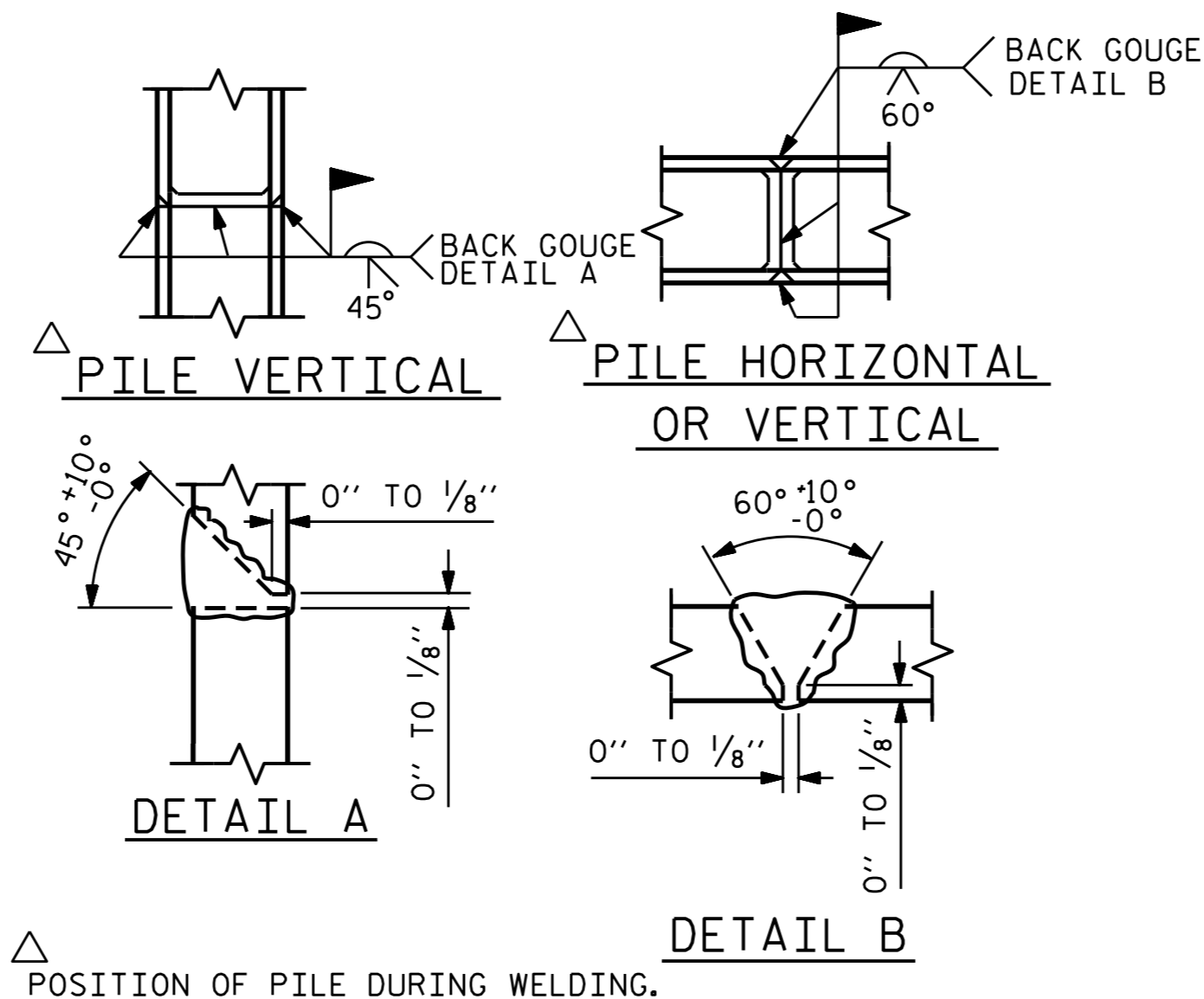

### PILE SPLICE DETAILS

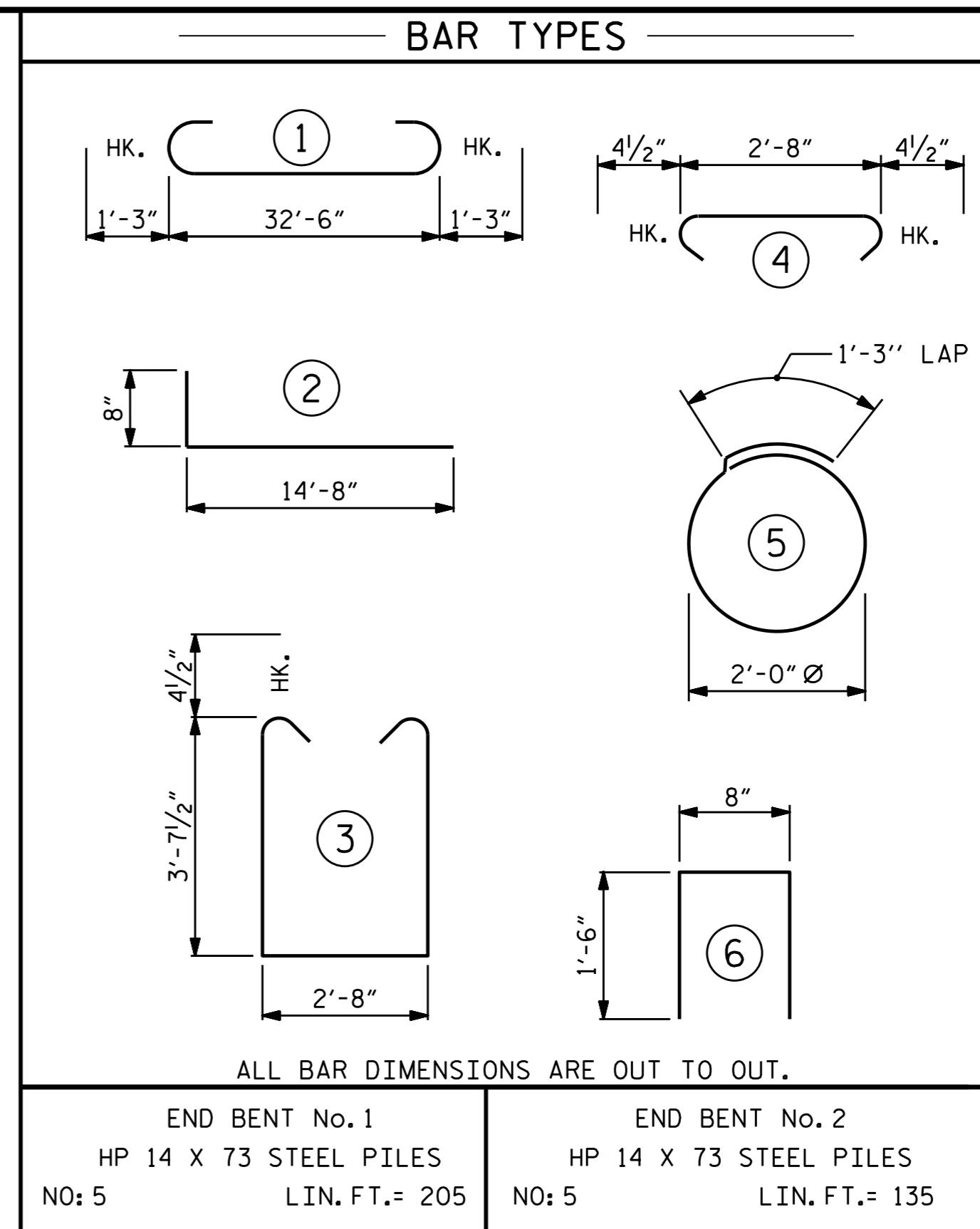

BILL OF MATERIAL FOR ONE END BENT					
BAR	NO.	SIZE	TYPE	LENGTH	WEIGHT
B1	8	#9	1	35'-0"	952
B2	28	#4	STR	17'-7"	329
B3	9	#4	STR	2'-8"	16
D1	18	#8	STR	2'-3"	108
H1	64	#6	2	15'-4"	1474
K1	12	#4	STR	3'-6"	28
K2	12	#4	STR	17'-7"	141
S1	42	#4	3	10'-8"	299
S2	42	#4	4	3'-5"	96
S3	20	#4	5	7'-7"	101
U1	26	#4	6	3'-8"	64
V1	76	#4	STR	7'-8"	389
V2	52	#4	STR	5'-9"	200
REINFORCING STEEL (FOR ONE END BENT)					4197 LBS.
CLASS A CONCRETE BREAKDOWN (FOR ONE END BENT)					
POUR #1 CAP, LOWER PART OF WINGS & COLLARS					19.8 C.Y.
POUR #2 BACKWALL & UPPER PART OF WINGS					7.3 C.Y.
TOTAL CLASS A CONCRETE					27.1

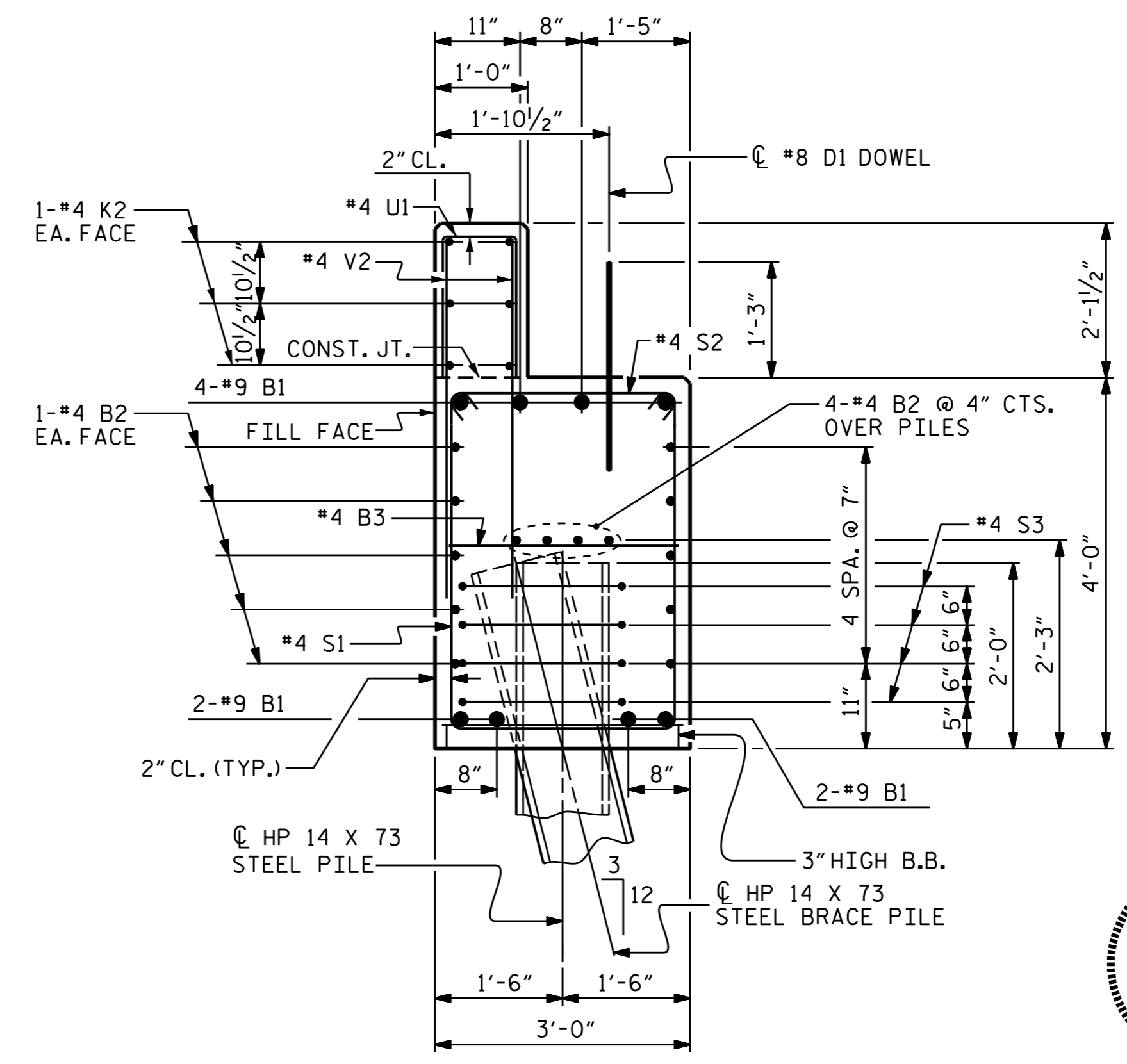

### SECTION A-A

(CONCRETE COLLAR NOT SHOWN FOR CLARITY. SEE "CORROSION PROTECTION FOR STEEL PILES DETAIL.")

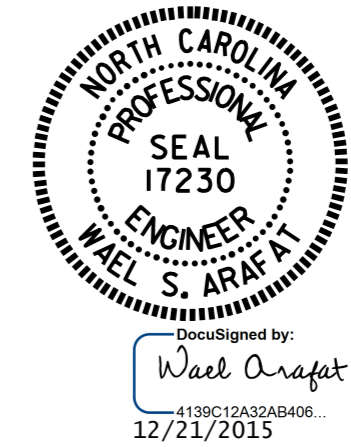

PROJECT NO. B-5173  
SURREY COUNTY  
STATION: 17+22.00 -L-

SHEET 4 OF 4

STATE OF NORTH CAROLINA  
DEPARTMENT OF TRANSPORTATION  
RALEIGH

SUBSTRUCTURE  
END BENT No. 1 & 2  
DETAILS

DRAWN BY:	H. T. BARBOUR	DATE:	5-22-15
CHECKED BY:	V. X. NGUYEN	DATE:	8-15
DESIGN ENGINEER OF RECORD:	A. M. LEE	DATE:	10-15

REVISIONS						SHEET NO.	
NO.	BY:	DATE:	NO.	BY:	DATE:	S-16	
1			3			TOTAL SHEETS	18
2			4				