

STATE OF NORTH CAROLINA  
DIVISION OF HIGHWAYS

**TRANSPORTATION MANAGEMENT PLAN**

**SURRY COUNTY**

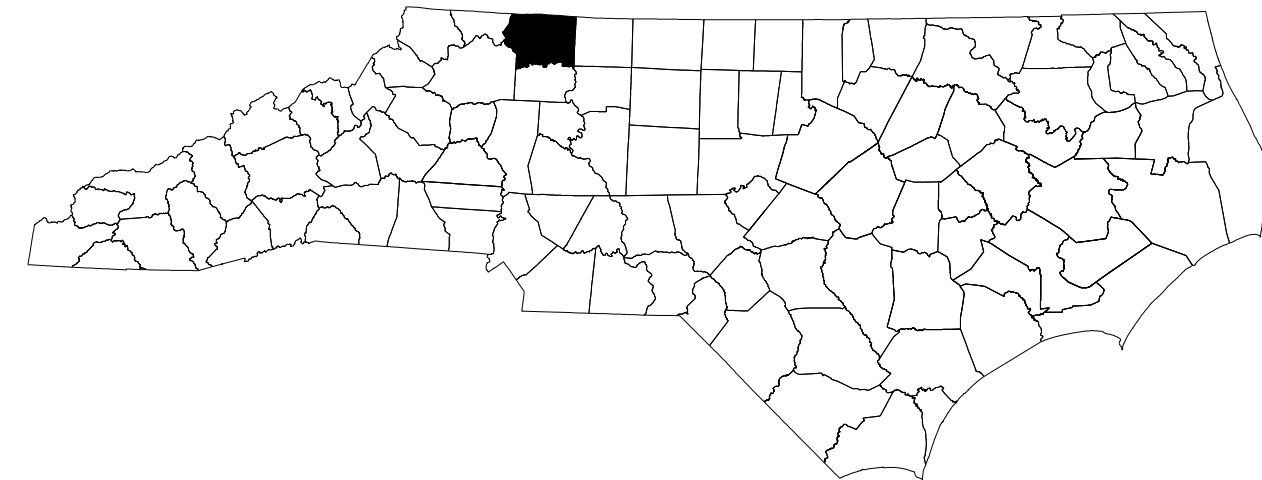

LOCATION: BRIDGE NO.39 ON SR 1328 (HAYSTACK RD.) OVER MITCHELL RIVER

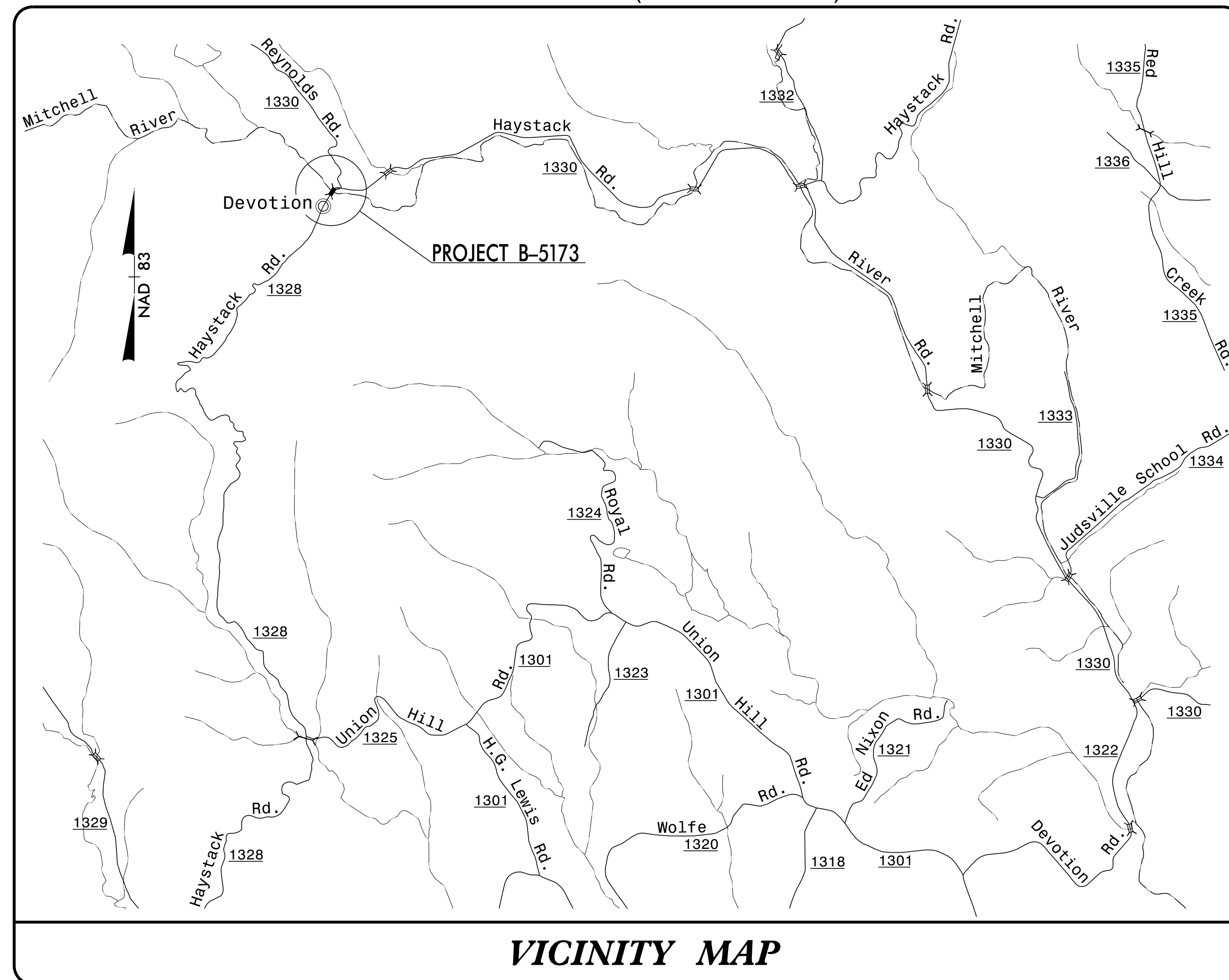

**VICINITY MAP**

**INDEX OF SHEETS**

SHEET NO.	TITLE
TMP-1	TITLE SHEET, AND INDEX OF SHEETS
TMP-1A	LIST OF APPLICABLE ROADWAY STANDARD DRAWINGS, LEGEND, AND TEMPORARY PAVEMENT MARKINGS
TMP-1B	TRANSPORTATION OPERATIONS PLAN: (TRANSPORTATION OPERATIONS AND GENERAL NOTES)
TMP-2	TEMPORARY TRAFFIC CONTROL PHASING AND PHASE I DETAILS
TMP-3	PHASE II DETAILS
TMP-4	PHASE II CROSS-SECTIONS
TMP-5	PHASE III DETAILS
TMP-6	PHASE III CROSS-SECTIONS

SHEET NO.  
TMP-1

**B-5173**

**TIP PROJECT:**

**DOCUMENT NOT CONSIDERED FINAL  
UNLESS ALL SIGNATURES COMPLETED**

APPROVED: *Lori D. Stouchko*

DATE: 11/3/2015

SEAL

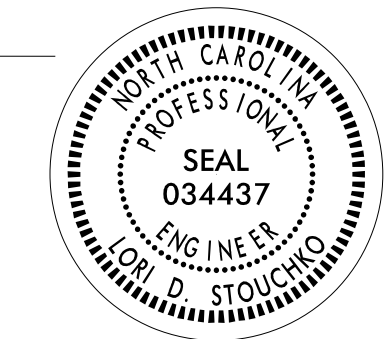

**N.C.D.O.T. WORK ZONE TRAFFIC CONTROL**  
1561 MAIL SERVICE CENTER (MSC) RALEIGH, NC 27699-1561  
750 N. GREENFIELD PARKWAY, GARNER, NC 27529 (DELIVERY)  
PHONE: (919) 773-2800 FAX: (919) 771-2745

J. S. BOURNE, P.E. STATE TRAFFIC MANAGEMENT ENGINEER  
J. W. WOOLARD, P.E. TRAFFIC CONTROL PROJECT ENGINEER  
L. D. STOUCHKO, P.E. TRAFFIC CONTROL PROJECT DESIGN ENGINEER  
S. B. COATS TRAFFIC CONTROL DESIGN ENGINEER

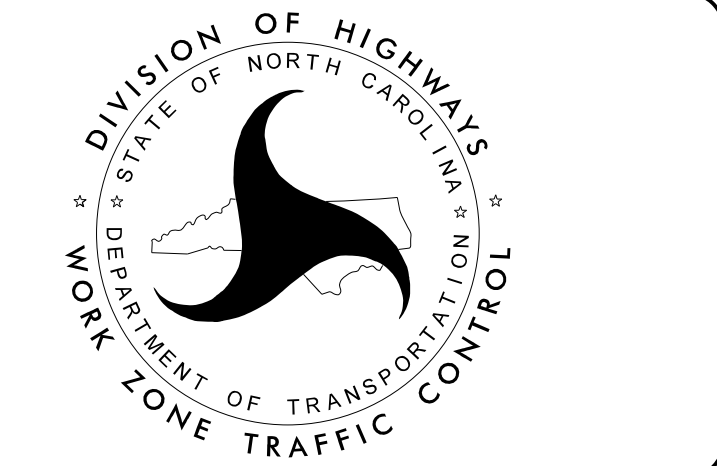

11/3/2015 p:\tip\projects-b\5173\traffic\trafficcontrol\tp\B5173.TC.TMP01.dgn User:scodts