

GEOTECHNICAL ENGINEER

ENGINEER

NORTH CAROLINA PROFESSIONAL SEAL 29869
ENGINEER SHANE C. CLARK

DocuSigned by: **Shane C. Clark** 10/27/2015

DATE SIGNATURE DATE

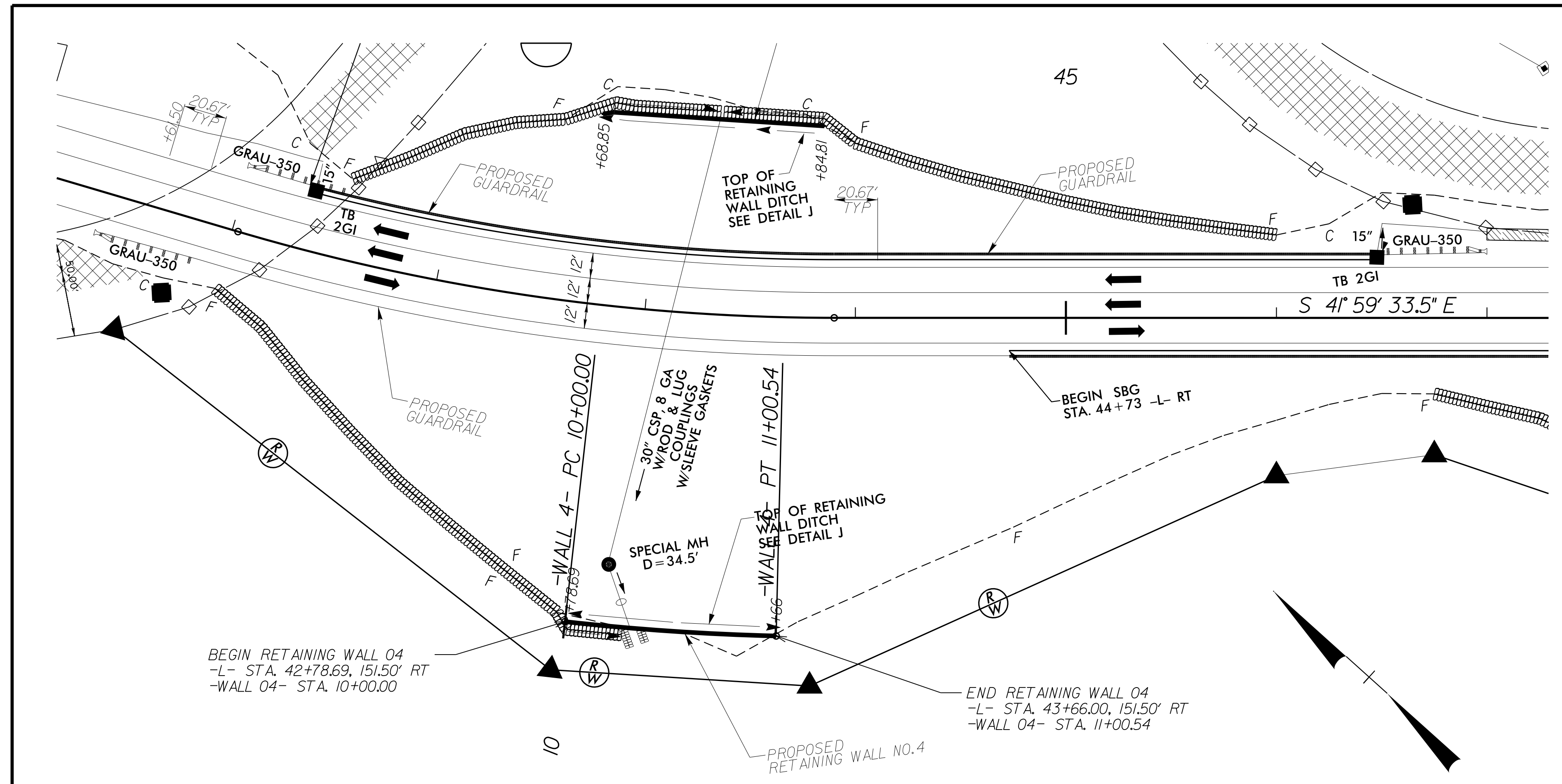

ESTIMATED MSE WALL QUANTITIES (SQUARE FEET)	
MSE RETAINING WALL NO. 4	1000 SF

WALL ENVELOPE

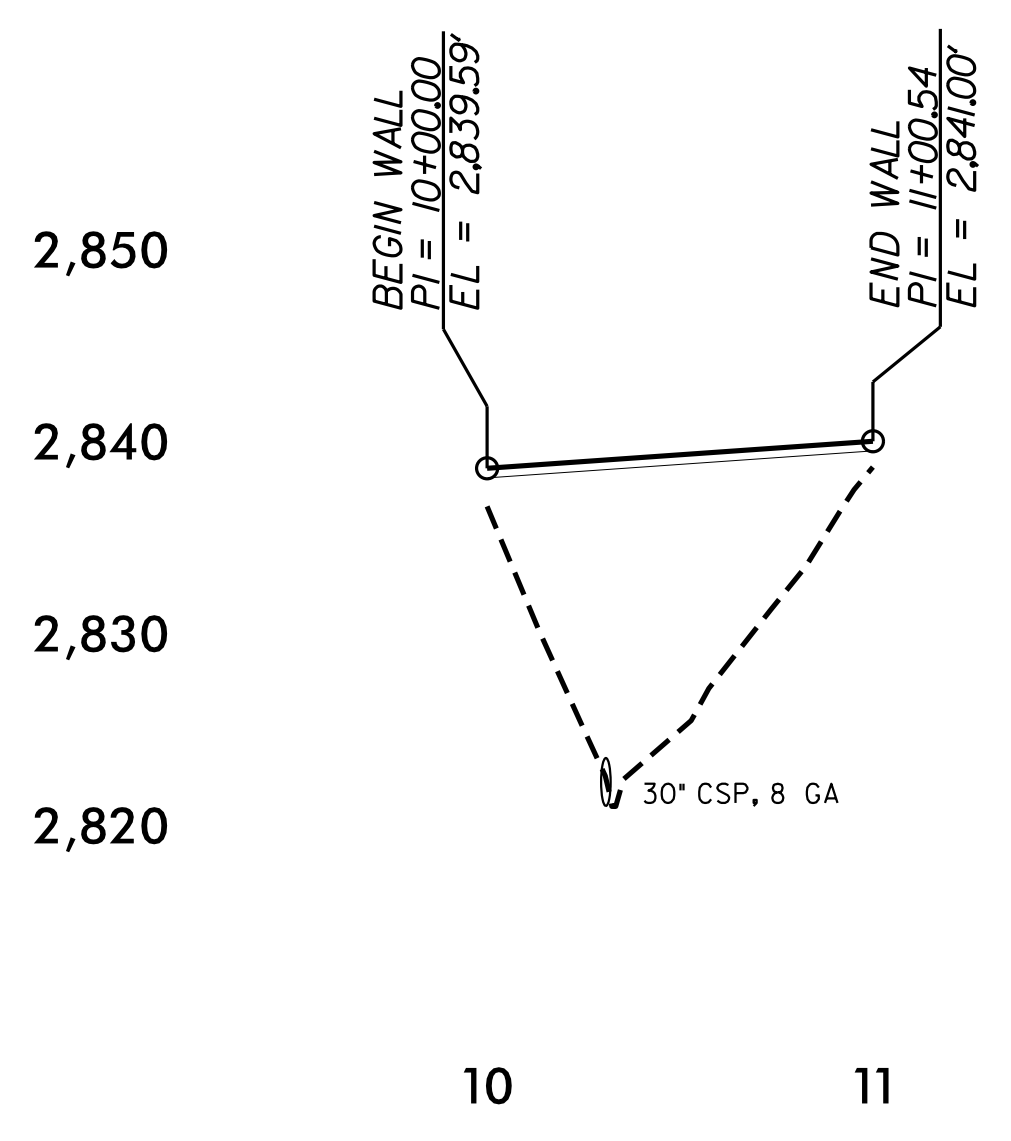

WALL ENVELOPE

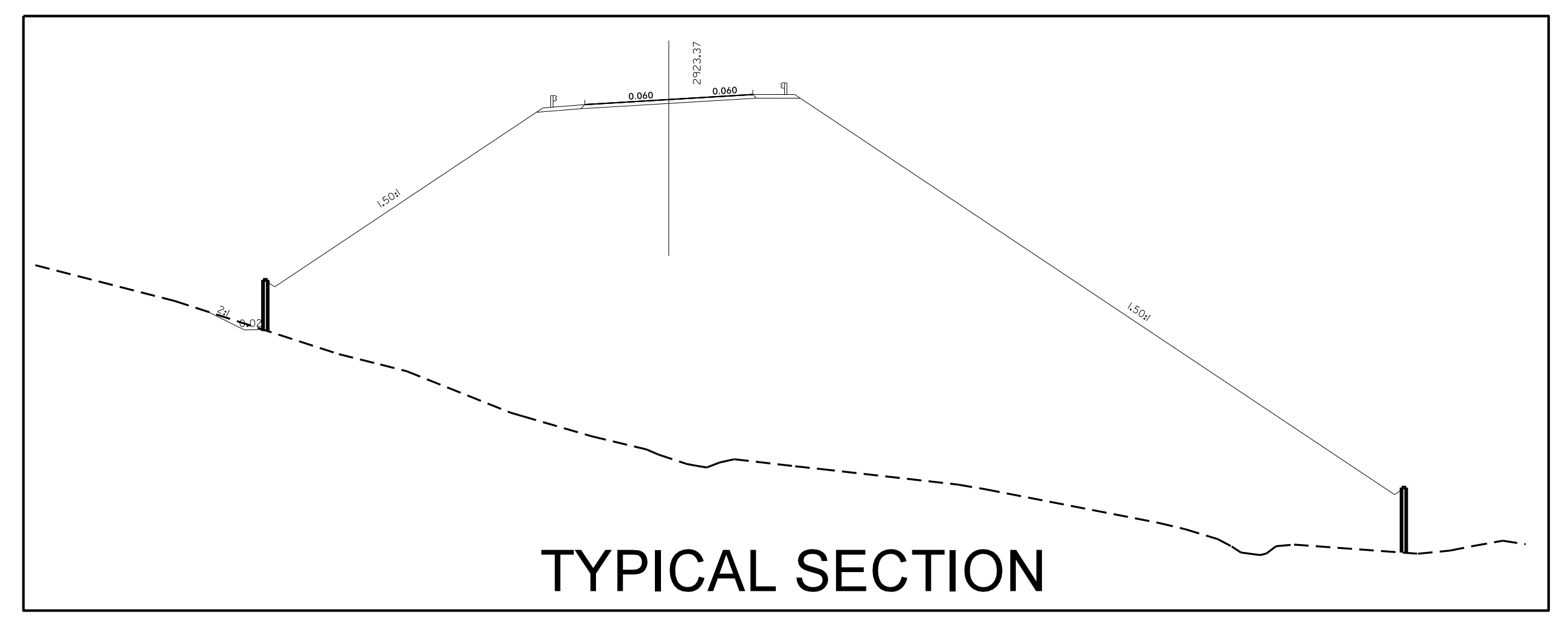

PROJECT NO.: R-2409C
 TRANSYLVANIA COUNTY
 STATION: 42+78.69 -L- to 43+66.00 -L-
 SHEET 2 OF 5

NORTH CAROLINA DEPARTMENT OF TRANSPORTATION DIVISION OF HIGHWAYS

GEOTECHNICAL ENGINEERING UNIT

MSE RETAINING WALL WALL #4

REVISIONS					
NO.	BY	DATE	NO.	BY	DATE
1	-	3	-	-	-
2	-	4	-	-	-

SHEET NO. W-5

PREPARED BY: EJS DATE: 10/15
 REVIEWED BY: SCC DATE: 10/15