

8/17/99

NOTE: PERIMETER EROSION CONTROL MEASURES SHALL BE INSTALLED DURING CLEARING AND GRUBBING PHASE.

NOTE: PLACE TEMPORARY ROCK SEDIMENT DAMS TYPE - B AND TEMPORARY ROCK SILT CHECKS TYPE - A AT DRAINAGE OUTLETS.

NOTE: CONTRACTOR SHALL PROVIDE GROUND COVER ON EXPOSED SLOPES WITHIN 7 CALENDAR DAYS, AFTER ANY PHASE OF GRADING

NOTE: ALL EROSION CONTROL DEVICES SHOWN ARE LOCATED WITHIN EXISTING RW OR EASEMENT

CLEARING AND GRUBBING EROSION CONTROL FOR CONSTRUCTION SHEET 6

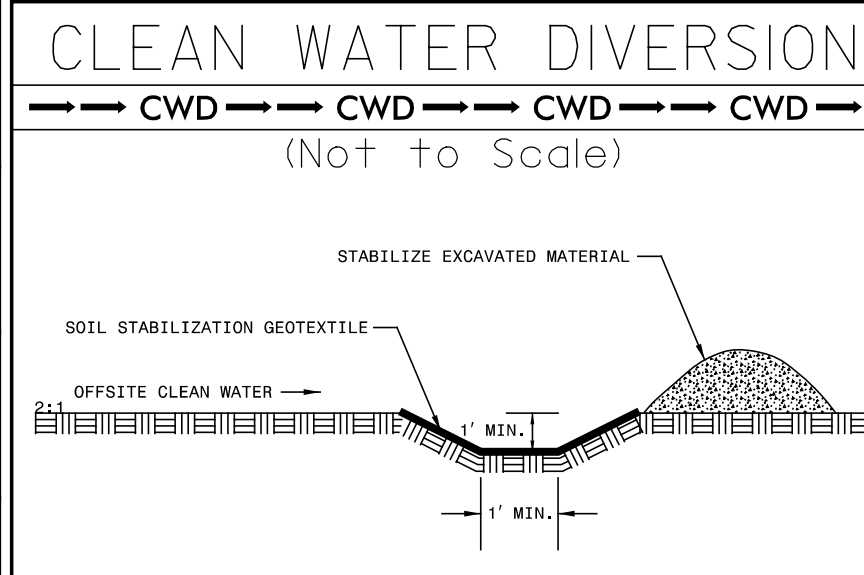

PROJECT REFERENCE NO. R-2409C SHEET NO. EC-8/CONST6

RW SHEET NO. ROADSIDE ENVIRONMENTAL PROJECT ENGINEER

LEVEL III CERTIFIED BY: STACEY H. BAILEY, PE CERTIFICATION NUMBER: 3074 ISSUED: JUNE 25, 2014

REVISIONS

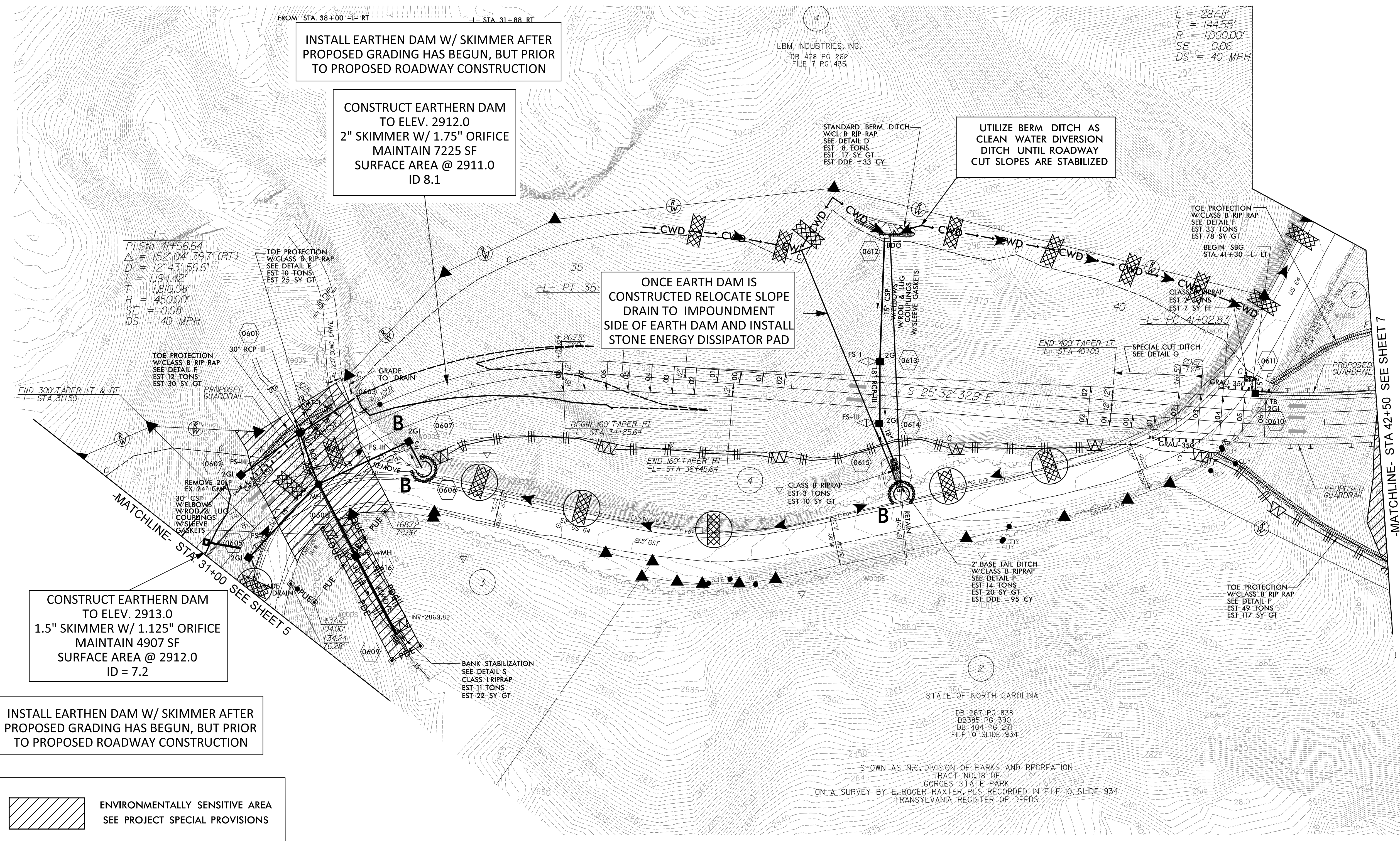

CONSTRUCT EARTHEN DAM TO ELEV. 2913.0 1.5" SKIMMER W/ 1.125" ORIFICE MAINTAIN 4907 SF SURFACE AREA @ 2912.0 ID = 7.2

INSTALL EARTHEN DAM W/ SKIMMER AFTER PROPOSED GRADING HAS BEGUN, BUT PRIOR TO PROPOSED ROADWAY CONSTRUCTION

ENVIRONMENTALLY SENSITIVE AREA SEE PROJECT SPECIAL PROVISIONS

FOR -L- PROFILE SEE SHEET 12

8/29/2015 R:\Hydro\Projects\Erosion Control\cadd\R2409C_hyd_c&g_psh08.dgn