

LEFT SIDE (STAGE 1)

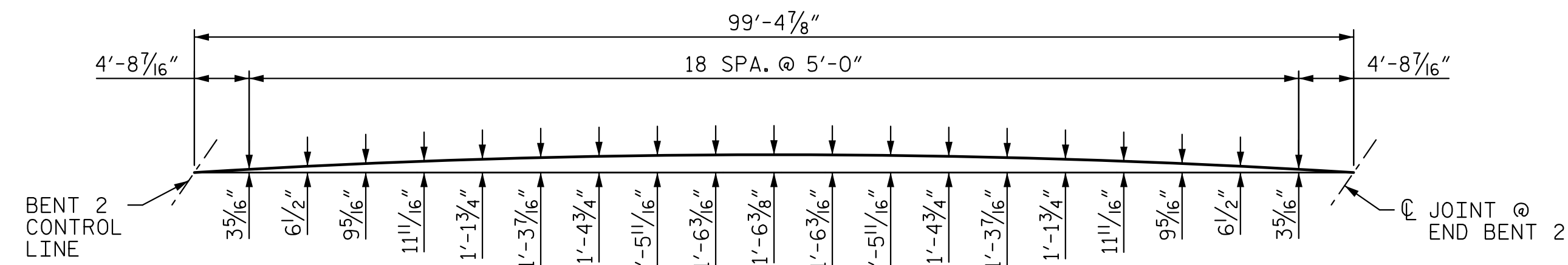

RIGHT SIDE (STAGE 1)

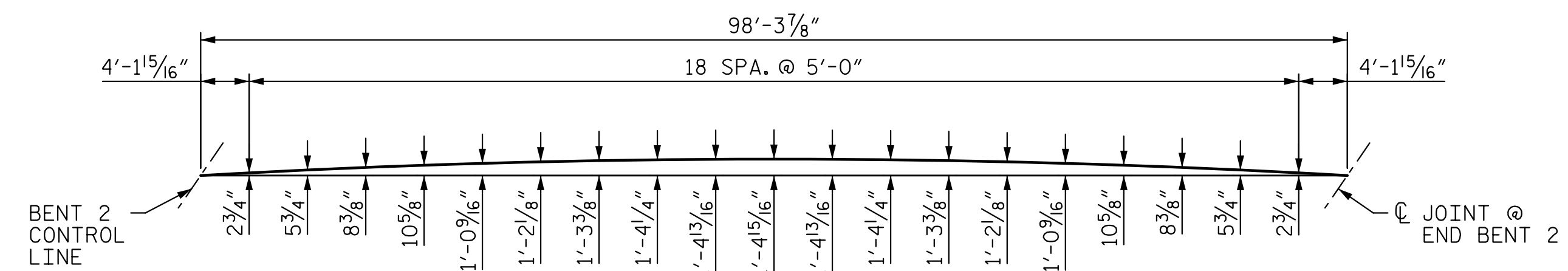

LEFT SIDE (STAGE 2)

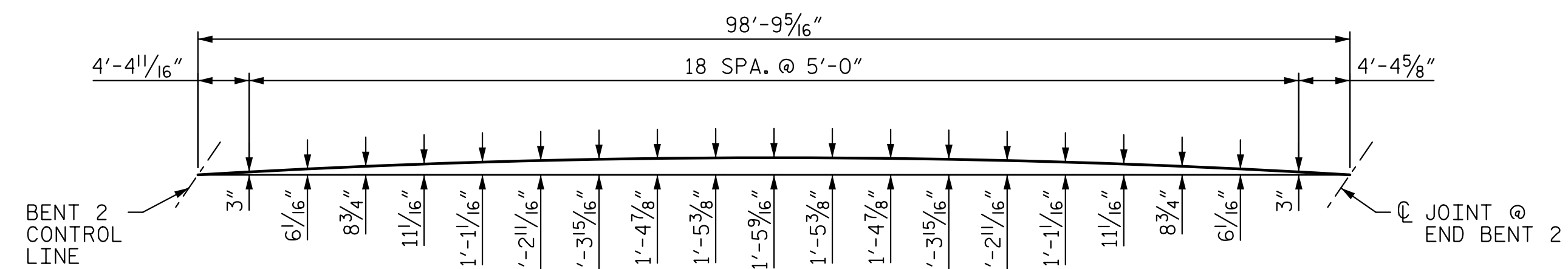

RIGHT SIDE (STAGE 2)

ARC OFFSETS - SPAN "C"

PROJECT NO. B-4159

JACKSON COUNTY

STATION: 20+16.00 -L-

SHEET 2 OF 2

STATE OF NORTH CAROLINA
DEPARTMENT OF TRANSPORTATION
RALEIGH

SUPERSTRUCTURE
ARC OFFSETS
SPAN "C"

REVISIONS

NO.	BY:	DATE:	NO.	BY:	DATE:
1			3		
2			4		

SHEET NO.
S-22
TOTAL SHEETS
64



5121 Kingdom Way, Suite 100 Raleigh, NC 27607
NC License No. P-0298

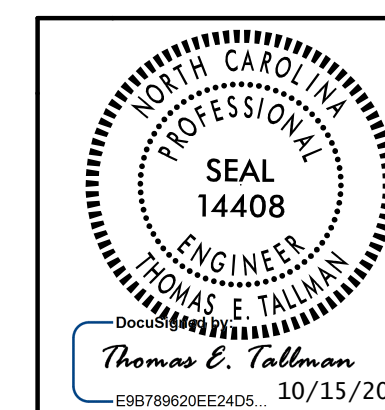

10/14/2015
C:\engineer\p22 - b4159_sd.co.02.dgn
TCA Engineering, Inc.

DRAWN BY : D. H. CARTER DATE : SEP 2015
CHECKED BY : K. M. MOBLEY DATE : SEP 2015
DESIGN ENGINEER OF RECORD: T. E. TALLMAN DATE : OCT 2015