

**This electronic collection of documents is provided  
for the convenience of the user  
and is Not a Certified Document –**

**The documents contained herein were originally issued  
and sealed by the individuals whose names and license  
numbers appear on each page, on the dates appearing  
with their signature on that page.**

**This file or an individual page  
shall not be considered a certified document.**

**TIP PROJECT: W-5519**

STATE OF NORTH CAROLINA  
DIVISION OF HIGHWAYS

T.I.P. NO.	SHEET NO.
W-5519	UC-1

# UTILITY CONSTRUCTION PLANS CUMBERLAND COUNTY

LOCATION: I-95 BUSINESS /US 301 FROM NC 87 SOUTH  
TO NC 59

TYPE OF WORK: WATER & SEWER UTILITY RELOCATIONS

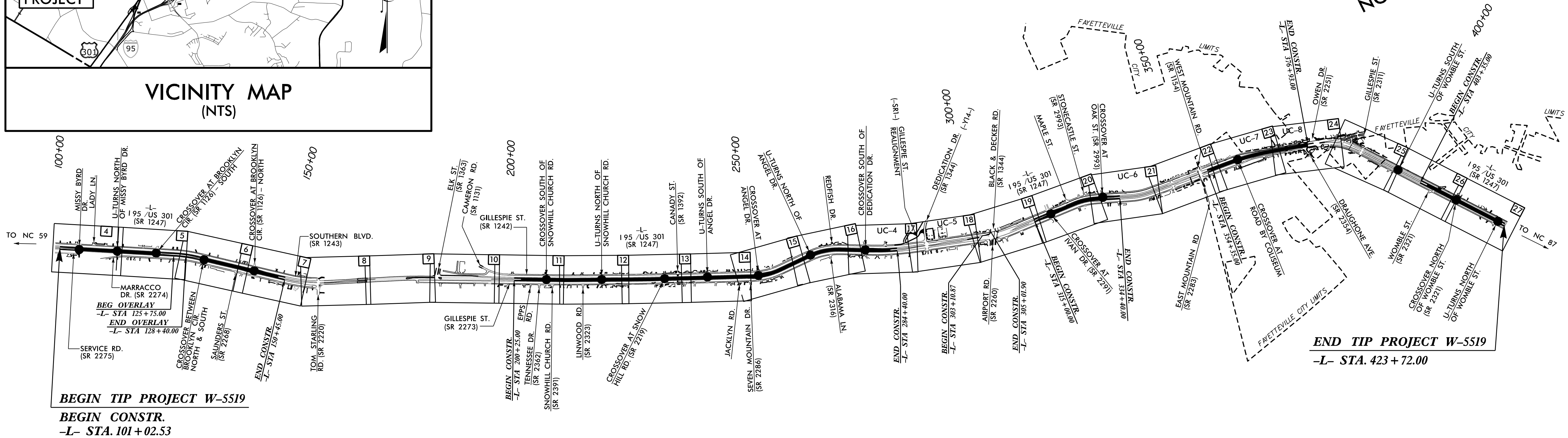
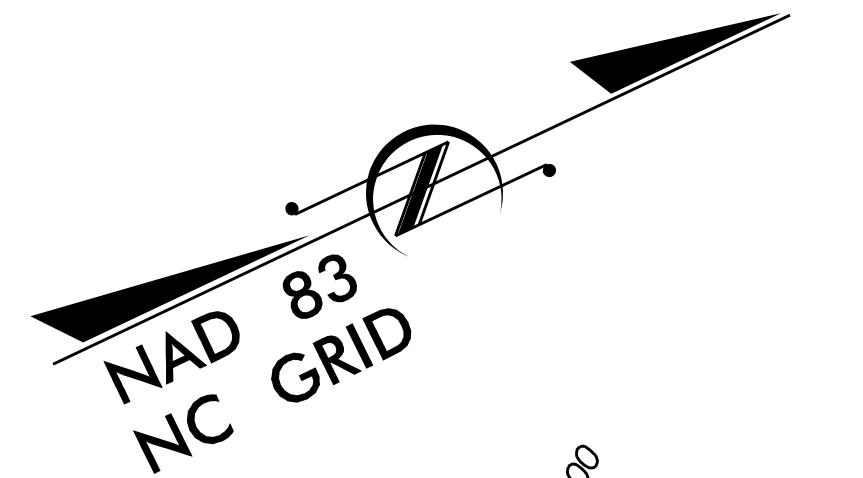
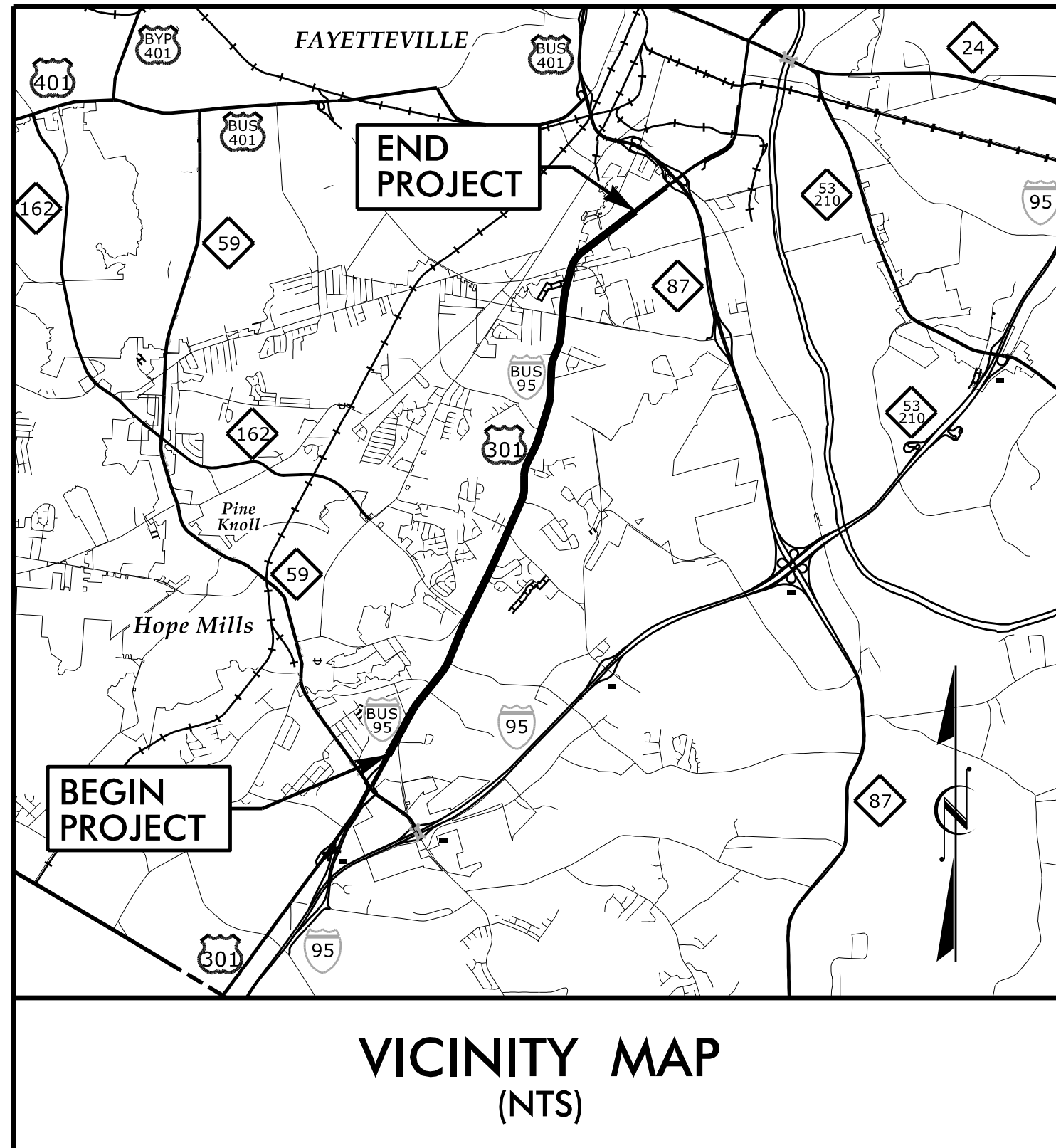

NCDOT CONTACT: SEAN MATUSZEWSKI  
PROJECT ENGINEER - DIVISION DESIGN CONSTRUCTION

A PORTION OF THIS PROJECT IS WITHIN MUNICIPAL BOUNDARIES OF  
THE CITY OF FAYETTEVILLE, N.C.

### GRAPHIC SCALES

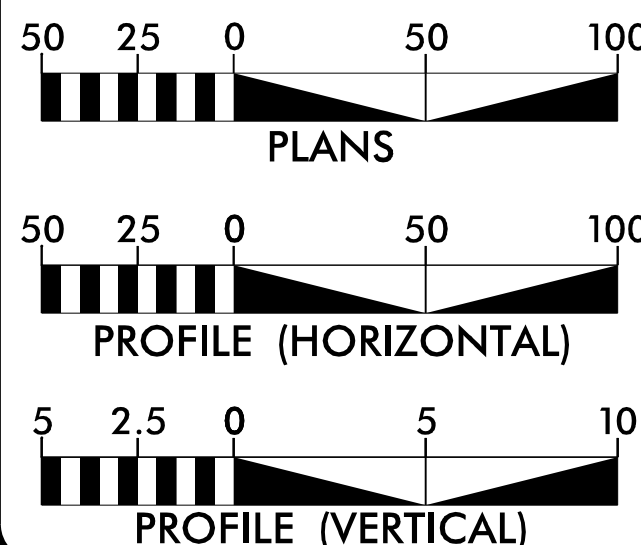

### INDEX OF SHEETS

SHEET NO.	DESCRIPTION
UC-1	TITLE SHEET
UC-2	UTILITY SYMBOLOGY
UC-3	NOTES
UC-3A THRU UC-3E	DETAILS
UC-4 THRU UC-8	UTILITY CONSTRUCTION SHEETS
UC-9	PROFILE SHEET

### WATER AND SEWER OWNERS ON PROJECT

WATER - FAYETTEVILLE PWC  
SEWER - FAYETTEVILLE PWC

PREPARED IN THE OFFICE OF:

**DAVIS • MARTIN • POWELL**  
ENGINEERS & SURVEYORS

6415 OLD PLANK RD., HIGH POINT, NC 27265  
PHONE: (336)886-4821 FAX: (336)886-4458  
WWW.DMP-INC.COM LICENSE: F-0245

**Randy McNeill, P.E.** UTILITIES PROJECT MANAGER  
**Andy Larrick, P.E.** UTILITIES PROJECT ENGINEER  
**Ralph Lowe** UTILITIES PROJECT DESIGNER

SEAL

DocuSigned by:  
Randy L. McNeill

NORTH CAROLINA  
PROFESSIONAL  
ENGINEER  
RANDY L. MCNEILL

9/16/2015

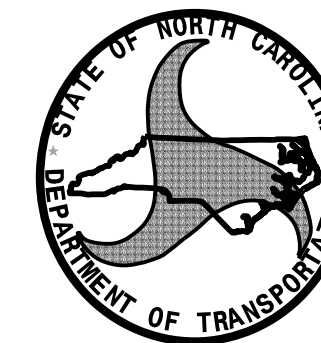

### DIVISION OF HIGHWAYS UTILITIES UNIT UTILITIES ENGINEERING

1555 MAIL SERVICE CENTER  
RALEIGH, NC 27699-1555  
PHONE (919) 707-6690  
FAX (919) 250-4151

**Roger Worthington, P.E.** UTILITIES SECTION ENGINEER  
**Bo Hemphill, P.E.** UTILITIES SQUAD LEADER PROJECT ENGINEER  
**Kelvin Martin, E.I.** UTILITIES PROJECT DESIGN ENGINEER

\$\$\$\$\$ SYSTEM TIME\$\$\$\$\$  
\$\$\$\$\$ DDN\$\$\$\$\$  
\$\$\$\$\$ USERNAME\$\$\$\$\$

STATE OF NORTH CAROLINA  
DIVISION OF HIGHWAYS

# UTILITIES PLAN SHEET SYMBOLS

## PROPOSED WATER SYMBOLS

Water Line (Sized as Shown)	
11 1/4 Degree Bend	
22 1/2 Degree Bend	
45 Degree Bend	
90 Degree Bend	
Plug	
Tee	
Cross	
Reducer	
Gate Valve	
Butterfly Valve	
Tapping Valve	
Line Stop	
Line Stop with Bypass	
Blow Off	
Fire Hydrant	
Relocate Fire Hydrant	
Remove Fire Hydrant	
Water Meter	
Relocate Water Meter	
Remove Water Meter	
Water Pump Station	
RPZ Backflow Preventer	
DCV Backflow Preventer	
Relocate RPZ Backflow Preventer	
Relocate DCV Backflow Preventer	

## PROPOSED SEWER SYMBOLS

Gravity Sewer Line (Sized as Shown)	
Force Main Sewer Line (Sized as Shown)	
Manhole (Sized per Note)	
Sewer Pump Station	

## PROPOSED MISCELLANEOUS UTILITIES SYMBOLS

Power Pole	
Telephone Pole	
Joint Use Pole	
Telephone Pedestal	
Utility Line by Others (Type as Shown)	
Trenchless Installation	
Encasement by Open Cut	
Encasement	

Thrust Block	
Air Release Valve	
Utility Vault	
Concrete Pier	
Steel Pier	
Plan Note	
Pay Item Note	

NOTE  
PAY ITEM

## EXISTING UTILITIES SYMBOLS

Power Pole		*Underground Power Line	
Telephone Pole		*Underground Telephone Cable	
Joint Use Pole		*Underground Telephone Conduit	
Utility Pole		*Underground Fiber Optics Telephone Cable	
Utility Pole with Base		*Underground TV Cable	
H-Frame Pole		*Underground Fiber Optics TV Cable	
Power Transmission Line Tower		*Underground Gas Pipeline	
Water Manhole		Aboveground Gas Pipeline	
Power Manhole		*Underground Water Line	
Telephone Manhole		Aboveground Water Line	
Sanitary Sewer Manhole		*Underground Gravity Sanitary Sewer Line	
Hand Hole for Cable		Aboveground Gravity Sanitary Sewer Line	
Power Transformer		*Underground SS Forced Main Line	
Telephone Pedestal		Underground Unknown Utility Line	
CATV Pedestal		SUE Test Hole	
Gas Valve		Water Meter	
Gas Meter		Water Valve	
Located Miscellaneous Utility Object		Fire Hydrant	
Abandoned According to Utility Records	AATUR	Sanitary Sewer Cleanout	
End of Information	E.O.I.		

\*For Existing Utilities  
Utility Line Drawn from Record (Type as Shown)  
Designated Utility Line (Type as Shown)

8/17/99  
REV: 2/1/2012

# UTILITY CONSTRUCTION

## GENERAL NOTES:

1. THE PROPOSED UTILITY CONSTRUCTION SHALL MEET THE APPLICABLE REQUIREMENTS OF THE NC DEPARTMENT OF TRANSPORTATION'S "STANDARD SPECIFICATIONS FOR ROADS AND STRUCTURES" DATED JANUARY 2012.
  
2. THE EXISTING WATER AND SEWER UTILITIES BELONG TO THE CITY OF FAYETTEVILLE PUBLIC WORKS COMMISSION.
  
3. ALL WATER LINES TO BE INSTALLED WITHIN COMPLIANCE OF THE RULES AND REGULATIONS OF THE NORTH CAROLINA DEPARTMENT OF ENVIRONMENTAL AND NATURAL RESOURCES, DIVISION OF ENVIRONMENTAL HEALTH. ALL SEWER LINES TO BE INSTALLED WITHIN COMPLIANCE OF THE RULES AND REGULATIONS OF THE NORTH CAROLINA DEPARTMENT OF ENVIRONMENT AND NATURAL RESOURCES, DIVISION OF WATER QUALITY. PERFORM ALL WORK IN ACCORDANCE WITH THE APPLICABLE PLUMBING CODES.
  
4. THE UTILITY OWNER OWNS THE EXISTING UTILITY FACILITIES AND WILL OWN THE NEW UTILITY FACILITIES AFTER ACCEPTANCE BY THE DEPARTMENT. THE DEPARTMENT OWNS THE CONSTRUCTION CONTRACT AND HAS ADMINISTRATIVE AUTHORITY. COMMUNICATIONS AND DECISIONS BETWEEN THE CONTRACTOR AND UTILITY OWNER ARE NOT BINDING UPON THE DEPARTMENT OR THIS CONTRACT UNLESS AUTHORIZED BY THE ENGINEER. AGREEMENTS BETWEEN THE UTILITY OWNER AND CONTRACTOR FOR THE WORK THAT IS NOT PART OF THIS CONTRACT OR IS SECONDARY TO THIS CONTRACT ARE ALLOWED, BUT ARE NOT BINDING UPON THE DEPARTMENT.
  
5. PROVIDE ACCESS FOR THE DEPARTMENT PERSONNEL AND THE OWNER'S REPRESENTATIVES TO ALL PHASES OF CONSTRUCTION. NOTIFY DEPARTMENT PERSONNEL AND THE UTILITY OWNER TWO WEEKS PRIOR TO COMMENCEMENT OF ANY WORK AND ONE WEEK PRIOR TO SERVICE INTERRUPTION. KEEP UTILITY OWNERS' REPRESENTATIVES INFORMED OF WORK PROGRESS AND PROVIDE OPPORTUNITY FOR INSPECTION OF CONSTRUCTION AND TESTING.

6. THE PLANS DEPICT THE BEST AVAILABLE INFORMATION FOR THE LOCATION, SIZE, AND TYPE OF MATERIAL FOR ALL EXISTING UTILITIES. MAKE INVESTIGATIONS FOR DETERMINING THE EXACT LOCATION, SIZE, AND TYPE MATERIAL OF THE EXISTING FACILITIES AS NECESSARY FOR THE CONSTRUCTION OF THE PROPOSED UTILITIES AND FOR AVOIDING DAMAGE TO EXISTING FACILITIES. REPAIR ANY DAMAGE INCURRED TO EXISTING FACILITIES TO THE ORIGINAL OR BETTER CONDITION AT NO ADDITIONAL COST TO THE DEPARTMENT.
  
7. MAKE FINAL CONNECTIONS OF THE NEW WORK TO THE EXISTING SYSTEM WHERE INDICATED ON THE PLANS, AS REQUIRED TO FIT THE ACTUAL CONDITIONS, OR AS DIRECTED.
  
8. MAKE CONNECTIONS BETWEEN EXISTING AND PROPOSED UTILITIES AT TIMES MOST CONVENIENT TO THE PUBLIC, WITHOUT ENDANGERING THE UTILITY SERVICE, AND IN ACCORDANCE WITH THE UTILITY OWNER'S REQUIREMENTS. MAKE CONNECTIONS ON WEEKENDS, AT NIGHT, AND ON HOLIDAYS IF NECESSARY.
  
9. ALL UTILITY MATERIALS SHALL BE APPROVED PRIOR TO DELIVERY TO THE PROJECT. SEE 1500-7, " SUBMITTALS AND RECORDS" IN SECTION 1500 OF THE STANDARD SPECIFICATIONS.

## PROJECT SPECIFIC NOTES:

1. PIPE AND FITTINGS FOR PROPOSED WATER LINES 4" AND LARGER SHALL BE DUCTILE IRON, PC 350, UNLESS OTHERWISE NOTED, AND SHALL CONFORM TO ANSI A21.5 (AWWA C151).
  
2. PIPE AND FITTINGS FOR PROPOSED SEWER LINES 8" AND LARGER SHALL BE DUCTILE IRON, PC 350, UNLESS OTHERWISE NOTED, AND SHALL CONFORM TO ANSI A21.11 (AWWA C111). PIPE AND FITTINGS SHALL BE INTERNALLY COATED WITH CERAMIC EPOXY AT A MINIMUM DRY FILM THICKNESS OF 40 MILS.
  
3. WATER LINE VALVES SHALL BE RESILIENT-SEAT GATE VALVES CONFORMING TO ANSI/AWWA C509, RATED FOR 200 PSI MINIMUM WORKING PRESSURE.
  
4. THE CONTRACTOR SHALL REPLACE ANY DAMAGED SEWER LATERALS AND/OR CLEANOUTS AS DIRECTED BY THE ENGINEER. THE NECESSARY QUANTITIES HAVE BEEN ADDED TO THE CONTRACT TO FACILITATE THIS PROCEDURE.
  
5. SEE ROADWAY SHEET 2C-1 FOR SPECIAL DETAIL OF CONCRETE JUNCTION BOX WITH SEWER PIPE PASSING THROUGH, FOR STORM PIPING-SEWER LINE CONFLICTS SHOWN ON SHEETS UC-7, UC-8, & PROFILES ON UC-9.

## LIST OF PWC STANDARD DRAWINGS

- S.1 - GENERAL NOTES SANITARY SEWER UTILITY
- S.10 - SEWER SERVICE LATERAL
- S.11 - SEWER SERVICE LATERAL NOTES
- S.13 - SEWER BEDDING
- W.1 - WATER UTILITY NOTES
- W.4 - 1" METER BOX DETAILS
- W.6 - GATE VALVE
- W.7 - VALVE BOX
- W.8 - VALVE BOX PROTECTOR RING
- W.9 - TAPPING VALVE
- W.10 - DUCTILE IRON TAPPING SLEEVE
- W.11 - STAINLESS STEEL TAPPING SLEEVE
- W.12 - FIRE HYDRANT ADDITIONAL GENERAL NOTES
- W.13 - FIRE HYDRANT AND VALVE INSTALLATION
- W.17 - CONCRETE THRUST BLOCK DETAIL
- W.18 - ALTERNATE RESTRAINT DETAIL (D.I. PIPE ONLY)
- W.19 - WATER MAIN BEDDING DETAIL
- W.22 - WATER MAIN KILL-OUT
- W.24 - 1" COPPER WATER SERVICE DETAIL
- W.26 - PIPE RELOCATION DETAIL

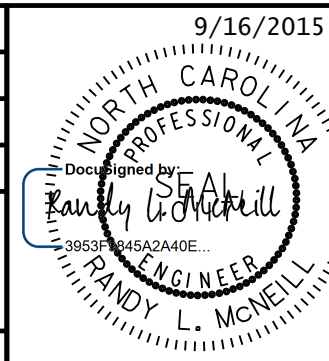
PROJECT REFERENCE NO. <b>W-5519</b>	SHEET NO. <b>UC-3</b>
DESIGNED BY: <b>DMP</b>	
DRAWN BY: <b>DMP</b>	
CHECKED BY: <b>DMP</b>	
APPROVED BY:	
REVISED:	
NORTH CAROLINA DEPARTMENT OF TRANSPORTATION	
UTILITIES ENGINEERING SEC. PHONE: (919) 707-6690 FAX: (919) 250-4151	UTILITY CONSTRUCTION PLANS ONLY

## UTILITY CONSTRUCTION

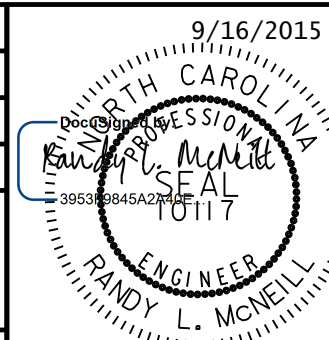
PROJECT REFERENCE NO.	SHEET NO.
W-5519	UC-3A
DESIGNED BY: DMP	
DRAWN BY: DMP	
CHECKED BY: DMP	
APPROVED BY: DMP	
REVISED:	9/16/2015
NORTH CAROLINA DEPARTMENT OF TRANSPORTATION	
UTILITIES ENGINEERING SEC. PHONE: (919) 707-6690 FAX: (919) 250-4151	UTILITY CONSTRUCTION PLANS ONLY

UTILITY CONSTRUCTION

1. CONTRACTOR SHALL REPAIR ALL SEWER LATERALS AND MAINS DAMAGED DURING CONSTRUCTION. THE CONTRACTOR SHALL IMMEDIATELY REPORT ALL SEWER MAIN AND LATERAL BREAKS TO THE FAYPWC PROJECT COORDINATOR. THE CONTRACTOR SHALL INITIATE IMMEDIATE REPAIRS IN ACCORDANCE WITH FAYPWC STANDARDS.

2. SEWER MAINS, LATERALS, AND MANHOLES SHALL BE INSTALLED UTILIZING A FAYPWC APPROVED CUT-SHEET, INDICATING INSTALLATION DEPTH.

3. TRANSFER OF SEWER SERVICES SHALL BE ACCOMPLISHED AS FOLLOWS:  
 A. INSTALL AND TEST NEW MAINS, MANHOLES, AND LATERALS. CLEANOUTS SHALL BE INSTALLED 18" INSIDE R/W UNLESS OTHERWISE DIRECTED BY FAYPWC.  
 B. CONNECT EXISTING PLUMBING TO NEW LATERAL UTILIZING THE NECESSARY FITTINGS AS DIRECTED BY FAYPWC.  
 C. AFTER ALL SERVICES HAVE BEEN TRANSFERRED TO THE NEW MAIN, THE EXISTING SEWER SYSTEM SHALL BE ABANDONED IN ACCORDANCE WITH FAYPWC REQUIREMENTS.

4. WHEN THE EXISTING MAIN IS NOT TO BE ABANDONED, THE CONTRACTOR SHALL UNCOVER THE EXISTING LATERAL AT THE MAIN, CUT AND PLUG BOTH ENDS, REMOVE THE EXISTING CLEANOUT AND COMBINATION, AND PLUG THE LATERAL TO ABANDON THE OLD SERVICE.

5. SEWER PLUGS SHALL BE INSTALLED TO ELIMINATE ANY DEBRIS OR OTHER MATERIAL FROM ENTERING THE ACTIVE SEWER SYSTEM. UPON ACCEPTANCE OF THE NEW SEWER SYSTEM, THE CONTRACTOR SHALL CLEAN THE NEW MAINS, REMOVE ALL DEBRIS, AND THEN REMOVE THE PLUG.

6. SEPARATION REQUIREMENTS:  
 A. **LATERAL SEPARATION OF SEWERS AND WATER MAINS:** WATER MAINS SHALL BE LAID AT LEAST 10 FEET LATERALLY FROM EXISTING OR PROPOSED SEWER MAIN/LATERAL, UNLESS LOCAL CONDITIONS OR BARRIERS PREVENT A 10-FOOT LATERAL SEPARATION - IN WHICH CASE:  
 1. THE WATER MAIN IS LAID IN A SEPARATE TRENCH, WITH THE ELEVATION OF THE BOTTOM OF THE WATER MAIN AT LEAST 18 INCHES ABOVE THE TOP OF THE SEWER MAIN/LATERAL, OR  
 2. THE WATER MAIN IS LAID IN THE SAME TRENCH AS THE SEWER MAIN/LATERAL WITH THE WATER MAIN LOCATED AT ONE SIDE ON A BENCH OF UNDISTURBED EARTH AND WITH THE ELEVATION OF THE BOTTOM OF THE WATER MAIN AT LEAST 18 INCHES ABOVE THE TOP OF THE SEWER MAIN/LATERAL.

B. **CROSSING A WATER MAIN OVER A SEWER:** WHENEVER IT IS NECESSARY FOR A WATER MAIN TO CROSS OVER A SEWER MAIN/LATERAL, THE WATER MAIN SHALL BE LAID AT SUCH AN ELEVATION THAT THE BOTTOM OF THE WATER MAIN IS AT LEAST 18 INCHES ABOVE THE TOP OF THE SEWER MAIN/LATERAL, UNLESS LOCAL CONDITIONS OR BARRIERS PREVENT AN 18 INCH VERTICAL SEPARATION - IN WHICH CASE BOTH THE WATER MAIN AND SEWER MAIN/LATERAL SHALL BE CONSTRUCTED OF FERROUS MATERIAL AND WITH JOINTS THAT ARE EQUIVALENT TO WATER MAIN STANDARDS FOR A DISTANCE OF 10 FEET ON EACH SIDE OF THE POINT OF CROSSING.

C. **CROSSING WATER MAIN UNDER A SEWER:** WHENEVER IT IS NECESSARY FOR A WATER MAIN TO CROSS UNDER A SEWER MAIN/LATERAL, BOTH THE WATER MAIN AND THE SEWER MAIN/LATERAL SHALL BE CONSTRUCTED OF DUCTILE IRON MATERIAL AND WITH JOINTS EQUIVALENT TO WATER MAIN STANDARDS FOR A DISTANCE OF 10 FEET ON EACH SIDE OF THE POINT OF CROSSING. A SECTION OF WATER MAIN PIPE SHALL BE CENTERED AT THE POINT OF CROSSING.

D. **CROSSING STORM DRAINAGE LINES:** A MINIMUM OF 24-INCHES OF VERTICAL CLEARANCE SHALL BE MAINTAINED BETWEEN A SEWER MAIN/LATERAL CROSSING UNDER A STORM DRAINAGE LINE UNLESS DUCTILE IRON PIPE IS USED. IF DUCTILE IRON PIPE IS USED, A MINIMUM OF SIX(6) INCHES OF SEPARATION SHALL BE MAINTAINED, UNLESS OTHERWISE APPROVED BY FWC.

GENERAL NOTES SANITARY SEWER UTILITY		PUBLIC WORKS COMMISSION FAYETTEVILLE, N.C.		NO.	DATE	REVISION
SHEET NO. 1 OF 1	DWG. NO. S.1 DATE: JULY 01, 2015	DWG. BY: FAYPWC APPROVED BY: J.E.G.	WATER RESOURCES ENGINEERING DEPARTMENT			

2015-S1 SEWER NOTES.dwg

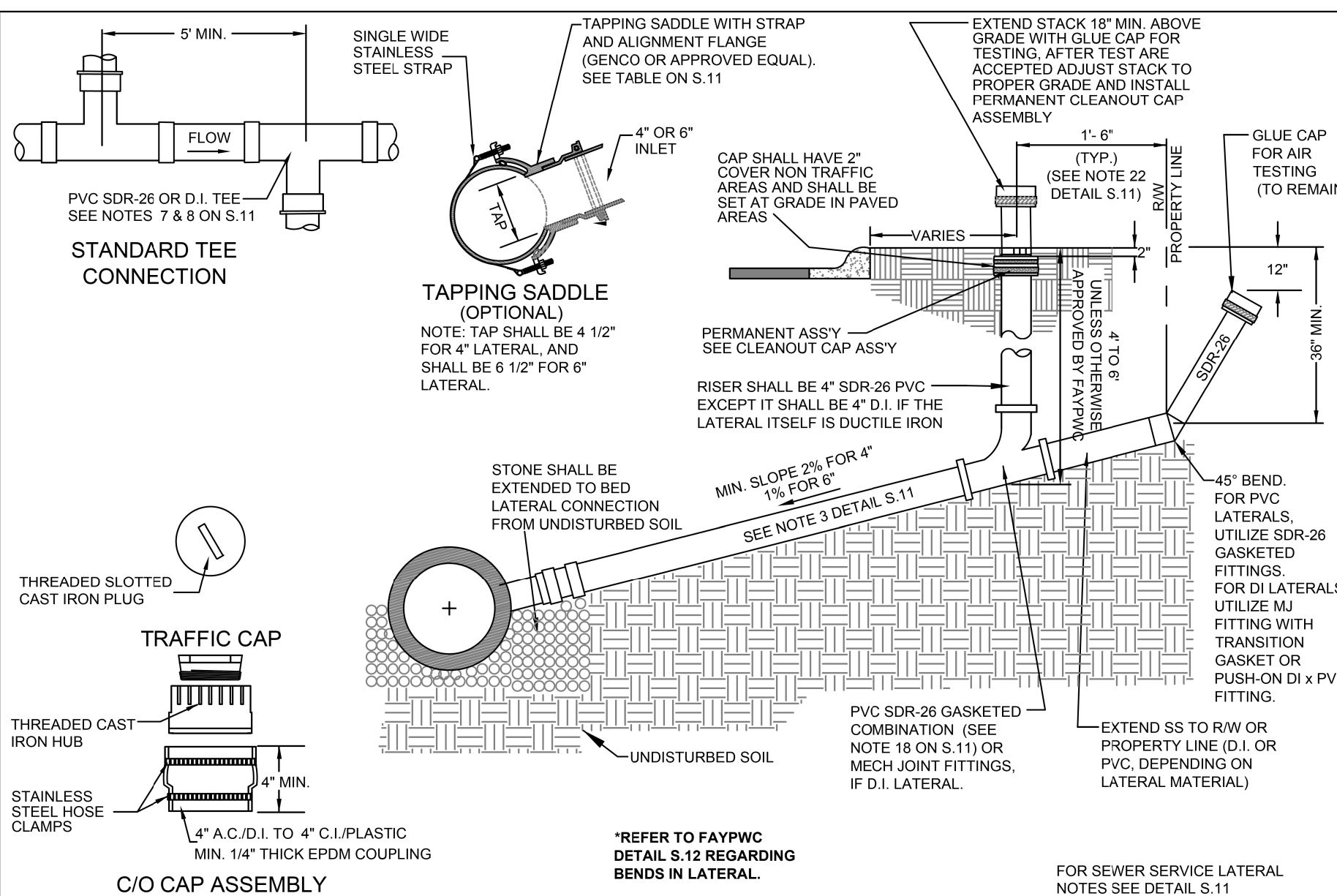

**STANDARD TEE CONNECTION**

**C/O CAP ASSEMBLY**

**SEWER SERVICE LATERAL (4-INCH AND 6-INCH) N.T.S.**

**PUBLIC WORKS COMMISSION FAYETTEVILLE, N.C.**

**WATER RESOURCES ENGINEERING DEPARTMENT**

GENERAL NOTES SANITARY SEWER UTILITY		PUBLIC WORKS COMMISSION FAYETTEVILLE, N.C.		NO.	DATE	REVISION
SHEET NO. 1 OF 1	DWG. NO. S.10 DATE: JULY 01, 2015	DWG. BY: FAYPWC APPROVED BY: J.E.G.	WATER RESOURCES ENGINEERING DEPARTMENT			

2015-S10 RESSALT.dwg

**SEWER SERVICE LATERAL NOTES**

- HOLE IN SANITARY SEWER MAIN MUST BE CUT WITH SHELL CUTTER NO HAMMER TAPS ALLOWED.
- LATERAL SHALL CONFORM TO ASTM SPECS. D-3034 SDR-26 UNLESS OTHERWISE INDICATED AS D.I.
- ALL PIPE & FITTINGS SHALL BE 4" OR 6" UNLESS OTHERWISE SPECIFIED.
- ALL D.I. PIPE SHALL HAVE AN INTERIOR LINING OF CERAMIC EPOXY (PROTECTO 401). THE ENTIRE D.I. LATERAL SHALL BE COMPRISED OF D.I. PIPE & MECHANICAL JOINT FITTINGS.
- ALL CONNECTIONS SHALL HAVE RUBBER GASKET SEALS INSTALLED.
- SANITARY SEWER SERVICE C/O STACK SHALL BE LOCATED 18" FROM WATER SERVICE LOCK VALVE WHEN IN THE SAME DITCH.
- INSTALLATION OTHER THAN AS SHOWN MUST BE APPROVED BY THE FAYPWC.
- CONNECTIONS TO THE TOP OF MAIN SHALL NOT BE ALLOWED, UNLESS OTHERWISE APPROVED BY THE FAYPWC PROJECT COORDINATOR.
- SLOPE AND DEPTH OF THE SERVICE LATERAL SHALL BE DETERMINED BY THE TOPOGRAPHY OF THE LOT AS APPROVED BY THE FAYPWC ENGINEER OR AS INDICATED ON THE DRAWINGS.
- LATERAL SHALL CONFORM TO THE 2% MINIMUM SLOPE FOR THE 4" OR THE 1% MINIMUM SLOPE FOR THE 6" MAXIMUM CLEAN OUT SPACING FOR 4" PIPE 75'; 6" PIPE 100'.
- SEE INTERIOR DROP STRUCTURE OR SLIDE, MORTAR SLIDE & SHELF DETAIL FOR VERTICAL DROPS OF MAINS AND LATERALS.
- LATERALS LESS THAN 3' IN DEPTH OR GREATER THAN 20' DEPTH SHALL UTILIZE DUCTILE IRON PIPE AND FITTINGS WITH CERAMIC EPOXY (PROTECTO 401), OR WHEN SEPARATION REQUIREMENTS CANNOT BE MET, ENTIRE SEWER LATERAL ASSEMBLY SHALL BE AIR TESTED CONCURRENTLY WITH SEWER MAIN.
- INDIVIDUAL LATERALS SHALL BE CLEANED AND FLUSHED PRIOR TO FLUSHING SANITARY SEWER MAINS.
- LATERAL SHALL NOT BE BACK-FILLED UNTIL INSPECTED BY THE FAYPWC PROJECT COORDINATOR.
- WYE CONNECTIONS SHALL NOT BE USED TO THE LATERALS INTO A MANHOLE.
- IF BENDS ARE APPROVED BY THE PROJECT COORDINATOR, STONE BEDDING IS REQUIRED TO BE INSTALLED FROM UNDISTURBED (SEE DETAIL S.12) SOIL TO BOTTOM OF BEND.
- PVC COMBINATION SHALL BE A MOLDED WYE AND BEND, GASKETED, SDR-26, AS MANUFACTURED BY HANCO, GPK OR APPROVED EQUAL.
- NO MORE THAN 4, FOUR INCH LATERALS OR 3, SIX INCH LATERALS SHALL ENTER A 4' DIAMETER TERMINAL MANHOLE. NO MORE THAN 2 LATERALS (REGARDLESS OF SIZE) SHALL ENTER ALL OTHER 4' DIAMETER MANHOLES. ALL LATERALS SHALL HAVE AN INDIVIDUAL TROUGH. 5' DIAMETER MANHOLES SHALL BE USED IF THE ABOVE CONDITIONS ARE NOT MET.
- ALL LATERALS (4" AND 6") SHALL UTILIZE A 4" RISER (STACK).
- REFER TO DETAIL S.12 FOR SEPARATION REQUIREMENTS.
- FOR SINGLE FAMILY RESIDENTIAL LOTS, CLEAN-OUT SHALL BE LOCATED 18" FROM R/W OR EASEMENT. FOR ALL NON-SINGLE FAMILY LOTS, CLEAN-OUT SHALL BE NO CLOSER THAN 10' TO FRONT OF BUILDING, UNLESS OTHERWISE APPROVED BY FAYPWC.

THE FOLLOWING TABLE SUMMARIZES THE MATERIALS TO BE UTILIZED FOR SEWER MAIN TO LATERAL CONNECTIONS:

	PVC Main	D.I. Main
D.I. Lateral	D.I. fitting or approved saddle	MJ fitting or approved saddle
PVC Lateral	PVC fitting or approved saddle	MJ fitting with transition gasket or approved saddle

NOTE: REFER TO FAYPWC TECHNICAL SPECIFICATIONS FOR ADDITIONAL INFORMATION.

SEWER SERVICE LATERAL NOTES (4-INCH AND 6-INCH)		PUBLIC WORKS COMMISSION FAYETTEVILLE, N.C.		NO.	DATE	REVISION
SHEET NO. 1 OF 1	DWG. NO. S.11 DATE: JULY 01, 2015	DWG. BY: FAYPWC APPROVED BY: J.E.G.	WATER RESOURCES ENGINEERING DEPARTMENT			

2015-S11 RESSALT notes.dwg

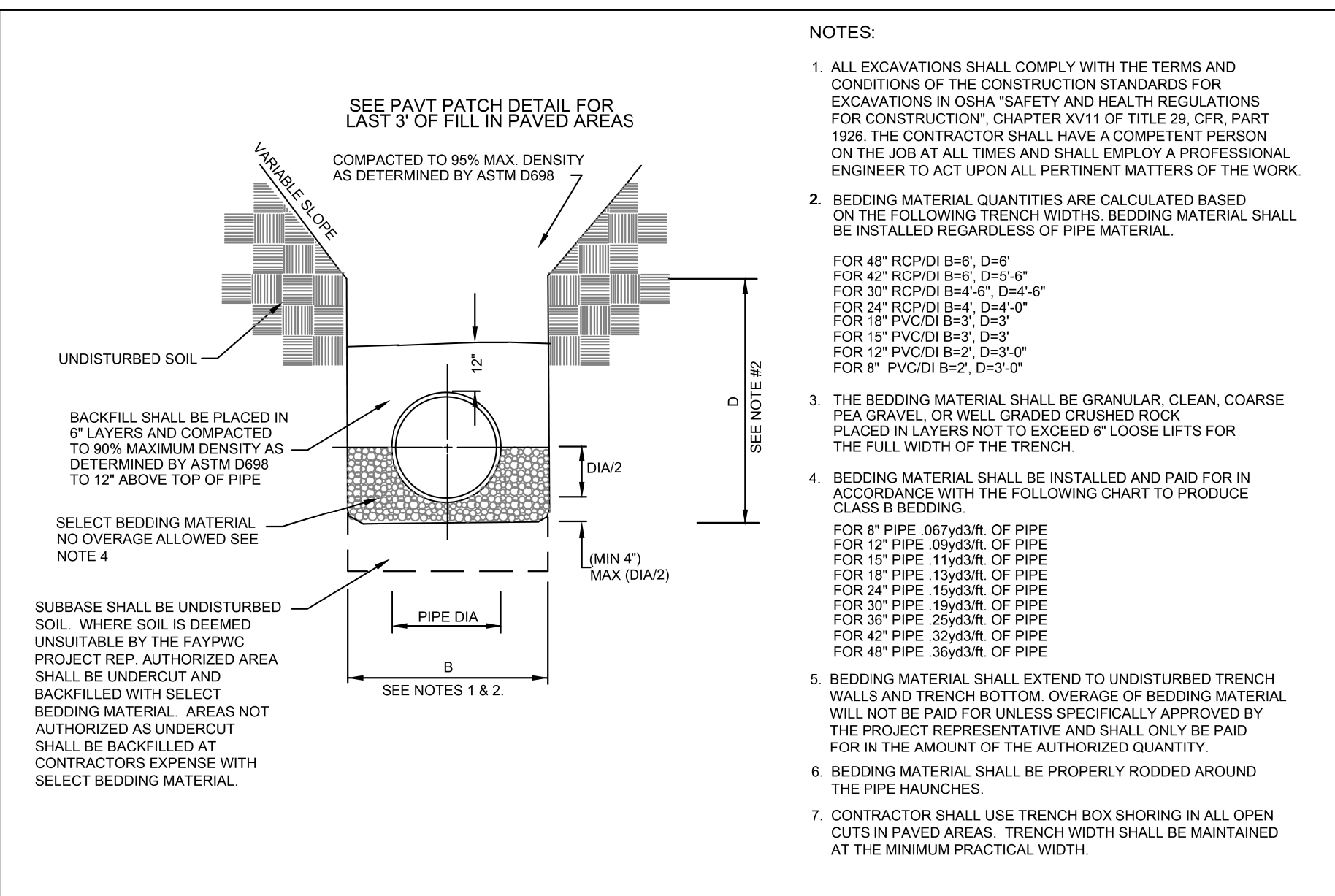

**SEWER BEDDING N.T.S.**

**PUBLIC WORKS COMMISSION FAYETTEVILLE, N.C.**

**WATER RESOURCES ENGINEERING DEPARTMENT**

SEWER BEDDING N.T.S.		PUBLIC WORKS COMMISSION FAYETTEVILLE, N.C.		NO.	DATE	REVISION
SHEET NO. 1 OF 1	DWG. NO. S.13 DATE: JULY 01, 2015	DWG. BY: FAYPWC APPROVED BY: J.E.G.	WATER RESOURCES ENGINEERING DEPARTMENT			

2015-S13 SEWER BEDDING.dwg

**NOTES:**

- ALL EXCAVATIONS SHALL COMPLY WITH THE TERMS AND CONDITIONS OF THE CONSTRUCTION STANDARDS FOR EXCAVATIONS IN OSHA "SAFETY AND HEALTH REGULATIONS FOR CONSTRUCTION", CHAPTER XVII OF TITLE 29, CFR, PART 1926. THE CONTRACTOR SHALL HAVE A COMPETENT PERSON ON THE JOB AT ALL TIMES AND SHALL EMPLOY A PROFESSIONAL ENGINEER TO ACT UPON ALL PERTINENT MATTERS OF THE WORK.
- BEDDING MATERIAL QUANTITIES ARE CALCULATED BASED ON THE FOLLOWING TRENCH WIDTHS, BEDDING MATERIAL SHALL BE INSTALLED REGARDLESS OF PIPE MATERIAL.  
 FOR 48" RCP/DI B=6', D=5'  
 FOR 42" RCP/DI B=6', D=5'-6"  
 FOR 30" RCP/DI B=4'-6", D=4'-6"  
 FOR 24" RCP/DI B=4', D=4'-0"  
 FOR 18" PVC/DI B=3', D=3'  
 FOR 15" PVC/DI B=3', D=3'  
 FOR 12" PVC/DI B=2', D=3'-0"  
 FOR 8" PVC/DI B=2', D=3'-0"
- THE BEDDING MATERIAL SHALL BE GRANULAR, CLEAN, COARSE PEA GRAVEL, OR WELL GRADED CRUSHED ROCK PLACED IN LAYERS NOT TO EXCEED 6" LOOSE LIFTS FOR THE FULL WIDTH OF THE TRENCH.
- BEDDING MATERIAL SHALL BE INSTALLED AND PAID FOR IN ACCORDANCE WITH THE FOLLOWING CHART TO PRODUCE CLASS B BEDDINGS:  
 FOR 8" PIPE 087x3/8" OF PIPE  
 FOR 12" PIPE 089x3/8" OF PIPE  
 FOR 15" PIPE 11y3/8" OF PIPE  
 FOR 18" PIPE 13y3/8" OF PIPE  
 FOR 24" PIPE 15y3/8" OF PIPE  
 FOR 30" PIPE 19y3/8" OF PIPE  
 FOR 36" PIPE 25y3/8" OF PIPE  
 FOR 42" PIPE 32y3/8" OF PIPE  
 FOR 48" PIPE 36y3/8" OF PIPE
- BEDDING MATERIAL SHALL EXTEND TO UNDISTURBED TRENCH WALLS AND TRENCH BOTTOM. OVERAGE OF BEDDING MATERIAL WILL NOT BE PAID FOR UNLESS SPECIFICALLY APPROVED BY THE PROJECT REPRESENTATIVE AND SHALL ONLY BE PAID FOR IN THE AMOUNT OF THE AUTHORIZED QUANTITY.
- BEDDING MATERIAL SHALL BE PROPERLY RODDED AROUND THE PIPE HAUNCHES.
- CONTRACTOR SHALL USE TRENCH BOX SHORING IN ALL OPEN CUTS IN PAVED AREAS. TRENCH WIDTH SHALL BE MAINTAINED AT THE MINIMUM PRACTICAL WIDTH.

PROJECT REFERENCE NO.	SHEET NO.
W-5519	UC-3B
DESIGNED BY: DMP	
DRAWN BY: DMP	
CHECKED BY: DMP	
APPROVED BY: DMP	
REVISED:	
NORTH CAROLINA DEPARTMENT OF TRANSPORTATION	
UTILITIES ENGINEERING SEC. PHONE: (919) 707-6690 FAX: (919) 250-4151	
UTILITY CONSTRUCTION PLANS ONLY	

UTILITY CONSTRUCTION

**1. CONTRACTOR SHALL REPAIR ALL WATER LATERALS AND MAINS DAMAGED DURING CONSTRUCTION. THE CONTRACTOR SHALL REPORT IMMEDIATELY ALL WATER MAIN AND LATERAL BREAKS TO THE FAYPWC PROJECT COORDINATOR. THE CONTRACTOR SHALL INITIATE IMMEDIATE REPAIRS IN ACCORDANCE WITH FAYPWC STANDARDS. CONTRACTOR SHALL NOT OPERATE FAYPWC WATER MAIN VALVES WITHOUT FAYPWC APPROVAL AND SHALL COORDINATE ALL VALVE CLOSINGS WITH FAYPWC.**

**2. THE CONTRACTOR SHALL NOT USE HOUSE HOSE BIBBS OR ANY OTHER METHOD OF BLOW OFF WHICH ALLOWS DOMESTIC WATER CONTAINING SEDIMENTS OR HIGH LEVELS OF CHLORINE TO PASS THRU RESIDENT'S METERS. THE CONTRACTOR SHALL BE RESPONSIBLE FOR ALL DAMAGES RESULTING FROM ALLOWING "DIRTY" WATER TO ENTER RESIDENT'S PLUMBING SYSTEM, SUCH AS WATER HEATERS, STAINED CLOTHING, CLOGGED SCREENS, ETC.**

**3. WATER MAINS AND LATERALS SHALL BE INSTALLED UTILIZING A FAYPWC APPROVED CUT-SHEET INDICATING INSTALLATION DEPTH.**

**4. TRANSFER OF WATER SERVICES SHALL BE ACCOMPLISHED AS FOLLOWS:**

- INSTALL TEST AND STERILIZE NEW MAIN AND LATERALS. LATERALS SHALL BE INSTALLED 18" INSIDE R/W UNLESS OTHERWISE DIRECTED BY FAYPWC.
- TRANSFER EXISTING METER TO NEW METER BOX AND THE NEW WATER LATERAL TO EXISTING DOMESTIC SERVICE UTILIZING BRASS FITTINGS. SAME METER NUMBER SHALL BE INSTALLED ON SAME ADDRESS AND/OR CUSTOMER. BLOW OFF SERVICE AT HOSE BIBB ON HOUSE ONLY AFTER METER HAS BEEN TRANSFERRED.
- AFTER ALL SERVICES ARE TRANSFERRED TO THE NEW SYSTEM, SHUT OFF VALVE ON EXISTING SYSTEM AND ABANDON EXISTING MAINS IN ACCORDANCE WITH FAYPWC DETAILS.
- CONTRACTOR SHALL SUPPLY NEW METER BOXES AND DISPOSE OF EXISTING METER BOXES.

**5. WHEN MAIN IS NOT TO BE ABANDONED, CONTRACTOR SHALL UNCOVER OLD CORPORATION AT MAIN, CLOSE AND PLUG CORPORATION TO ABANDON OLD SERVICE.**

**6. SEPARATION REQUIREMENTS:**

**A. LATERAL SEPARATION OF SEWERS AND WATER MAINS:** WATER MAINS SHALL BE LAID AT LEAST 10 FEET LATERALLY FROM EXISTING OR PROPOSED SEWER MAINLATERAL, UNLESS LOCAL CONDITIONS OR BARRIERS PREVENT A 10-FOOT LATERAL SEPARATION - IN WHICH CASE:

- THE WATER MAIN IS LAID IN A SEPARATE TRENCH, WITH THE ELEVATION OF THE BOTTOM OF THE WATER MAIN AT LEAST 18 INCHES ABOVE THE TOP OF THE SEWER MAINLATERAL; OR
- THE WATER MAIN IS LAID IN THE SAME TRENCH AS THE SEWER MAINLATERAL WITH THE WATER MAIN LOCATED AT ONE SIDE ON A BENCH OF UNDISTURBED EARTH AND WITH THE ELEVATION OF THE BOTTOM OF THE WATER MAIN AT LEAST 18 INCHES ABOVE THE TOP OF THE SEWER MAINLATERAL.

**B. CROSSING A WATER MAIN OVER A SEWER:** WHENEVER IT IS NECESSARY FOR A WATER MAIN TO CROSS OVER A SEWER MAINLATERAL, THE WATER MAIN SHALL BE LAID AT SUCH AN ELEVATION THAT THE BOTTOM OF THE WATER MAIN IS AT LEAST 18 INCHES ABOVE THE TOP OF THE SEWER MAINLATERAL, UNLESS LOCAL CONDITIONS OR BARRIERS PREVENT AN 18 INCH VERTICAL SEPARATION - IN WHICH CASE BOTH THE WATER MAIN AND SEWER MAINLATERAL SHALL BE DUCTILE IRON IN ACCORDANCE WITH FAYPWC REQUIREMENTS.

**C. CROSSING WATER MAIN UNDER A SEWER:** WHENEVER IT IS NECESSARY FOR A WATER MAIN TO CROSS UNDER A SEWER MAINLATERAL, BOTH THE WATER MAIN AND THE SEWER MAINLATERAL SHALL BE DUCTILE IRON IN ACCORDANCE WITH FAYPWC REQUIREMENTS. A FULL JOINT OF DUCTILE IRON PIPE SHALL BE INSTALLED ON THE WATER MAIN CENTERED AT THE POINT OF CROSSING.

**D. CROSSING STORM DRAINAGE LINES:** A MINIMUM OF 24 INCHES OF VERTICAL CLEARANCE SHALL BE MAINTAINED BETWEEN A WATER LINE CROSSING OVER A STORM DRAINAGE LINE UNLESS DUCTILE IRON PIPE IS USED. IN ADDITION, THREE AND A HALF (3.5) FEET OF COVER MUST BE MAINTAINED OVER THE WATER MAIN OR IT SHALL BE DUCTILE IRON. IF DUCTILE IRON PIPE IS USED THEN TWO AN A HALF (2.5) FEET OF COVER MUST BE MAINTAINED OVER THE WATER MAIN AND A MINIMUM OF 4 INCHES OF VERTICAL CLEARANCE SHALL BE MAINTAINED BETWEEN THE WATER MAIN AND THE STORM DRAINAGE LINE. WHERE A WATER MAIN CROSSES UNDER A STORM DRAINAGE LINE THE MINIMUM OF TWELVE (12) INCHES OF VERTICAL SEPARATION SHALL BE MAINTAINED AND THE WATER MAIN SHALL BE DUCTILE IRON FOR A DISTANCE OF 10 FEET ON EACH SIDE OF THE CROSSING.

WATER UTILITY NOTES		PUBLIC WORKS COMMISSION FAYETTEVILLE, N.C.			NO.	DATE	REVISION
SHEET NO. 1 OF 2	DWG. NO. W.1 DATE: JULY 01, 2015	DWG. BY: FAYPWC APPROVED BY: J.E.G.	WATER RESOURCES ENGINEERING DEPARTMENT		1	JAN 05	REVISED NOTE 5A
					2	JUL 11	REVISED NOTES & ADDED NOTE 6

2015-W1 WATER UTILITY NOTES.dwg

**NOTES:**

- ALL MATERIALS SHALL BE APPROVED BY FAYPWC. SEE DWG. W.4 SHEET 2 OF 2 FOR METER BOX LID DETAIL.
- METER BOX SHALL NOT BE LOCATED WHERE H-20 LOADINGS CAN IMPACT BOX OR COVER.
- FOR 1" WATER LATERAL INSTALLATION SEE FAYPWC DETAIL W.2
- DIMS ± 1/16 U.N.O.

1-INCH METER BOX DETAILS N.T.S.		PUBLIC WORKS COMMISSION FAYETTEVILLE, N.C.			NO.	DATE	REVISION
SHEET NO. 1 OF 2	DWG. NO. W.4 DATE: JULY 01, 2015	DWG. BY: FAYPWC APPROVED BY: J.E.G.	WATER RESOURCES ENGINEERING DEPARTMENT		1	3/10	CHANGED BOX DIMENSIONS

2015-W4 1IN METERBOX.dwg

**NOTES:**

- ALL MATERIALS SHALL BE IN ACCORDANCE WITH FAYPWC STANDARDS.
- RESILIENT WEDGE GATE VALVE SHALL BE AS MANUFACTURED BY MUELLER CORP., AMERICAN DARLING OR CLOW CORP.
- ALL VALVES SHALL HAVE 2" SQUARE OPERATING NUT AND SHALL OPEN COUNTERCLOCKWISE.
- VALVE BODY, BONNET AND GATE SHALL BE IN ACCORDANCE WITH AWWA C-509/C-515 AND NSF61.
- VALVE BODY AND BONNET SHALL BE COATED ON ALL INTERIOR AND EXTERIOR SURFACES WITH A FUSION BONDED EPOXY IN ACCORDANCE WITH AWWA C-550-96.
- ALL VALVES 24" AND SMALLER SHALL HAVE A SAFE WORKING PRESSURE OF 250 PSI.
- SEE VALVE BOX DETAIL FOR ADDITIONAL INFORMATION.
- SEE VALVE BOX PROTECTOR RING DETAIL FOR ADDITIONAL INFORMATION.
- VALVE BOX SECTIONS ARE REQUIRED. THE USE OF PIPE IN LIEU OF VALVE BOX SECTIONS SHALL NOT BE PERMITTED.

GATE VALVE N.T.S.		PUBLIC WORKS COMMISSION FAYETTEVILLE, N.C.			NO.	DATE	REVISION
SHEET NO. 1 OF 1	DWG. NO. W.6 DATE: JULY 01, 2015	DWG. BY: FAYPWC APPROVED BY: J.E.G.	WATER RESOURCES ENGINEERING DEPARTMENT		1	6/06	ADDED NOTE #9
					2	7/09	CLARIFIED NOTES

2015-W6 GATEVALVE.dwg

**NOTES:**

- VALVE BOX SHALL BE 3 PART SLIP-TYPE MANUFACTURED BY SIGMA CORPORATION (VB-462), TYLER UNION (6555 SERIES), STAR PIPE PRODUCTS (VB-0004), OR APPROVED EQUAL.
- VALVE BOX SHALL BE 3-PIECE CLOSE GRAINED CAST IRON SLIP-TYPE VALVE BOX WITH A MINIMUM THICKNESS OF 3/16".
- VALVE BOX SHALL HAVE RAISED LETTERS "WATER" CAST INTO COVER.
- VALVE BOX SHALL HAVE 3/8" HOLE DRILLED IN TOP SECTION THRU WHICH A 1/4"x1-1/2" GALVANIZED BOLT SHALL BE USED TO SECURE A MINIMUM 12 GAUGE, SINGLE STRAND, COATED COPPER OR COPPER CLAD STEEL TRACER WIRE FOR NON-FERROUS PIPE. A 1/2" WASHER SHALL BE USED BETWEEN NUT AND INSIDE OF BOX. TIGHTEN HAND TIGHT.
- SCREW TYPE VALVE BOXES ARE NOT ACCEPTABLE.
- DIMENSIONS SHOWN VARY BASED UPON THE MANUFACTURER. ACTUAL DIMENSIONS SHALL BE APPROVED BY FAYPWC.
- VALVE BOX SECTIONS ARE REQUIRED. THE USE OF PIPE IN LIEU OF VALVE BOX SECTIONS SHALL NOT BE PERMITTED.
- TRACING WIRE SHALL BE INSTALLED OUTSIDE OF BOX.
- REFER TO FAYPWC DETAIL W.6 FOR INSTALLATION REQUIREMENTS.

VALVE BOX N.T.S.		PUBLIC WORKS COMMISSION FAYETTEVILLE, N.C.			NO.	DATE	REVISION
SHEET NO. 1 OF 1	DWG. NO. W.7 DATE: JULY 01, 2015	DWG. BY: FAYPWC APPROVED BY: J.E.G.	WATER RESOURCES ENGINEERING DEPARTMENT		1	7/09	ADDED NOTES 7, 8 & CLARIFIED NOTES
					2	1/14	REVISED NOTES 1, 4, 6

2015-W7 VALVEBOX.dwg

UTILITY CONSTRUCTION

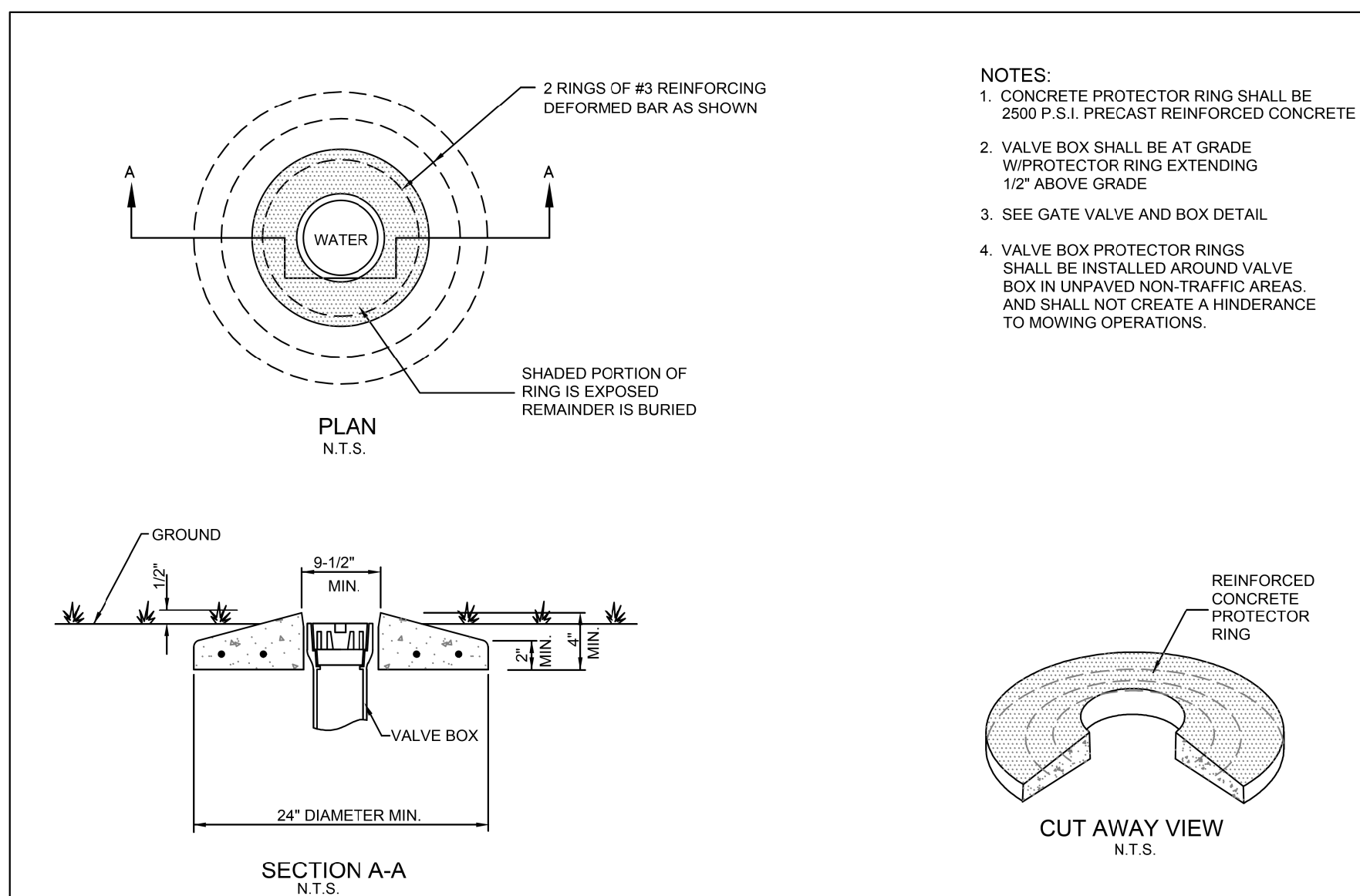

**PLAN**  
N.T.S.

**SECTION A-A**  
N.T.S.

**CUT AWAY VIEW**  
N.T.S.

**VALVE BOX PROTECTOR RING**  
N.T.S.

**PUBLIC WORKS COMMISSION**  
FAYETTEVILLE, N.C.

**WATER RESOURCES**  
ENGINEERING DEPARTMENT

NO. DATE REVISION

1 7/09 ADDED NOTE 10, REVISED 4 & 5

2 7/13 REVISED NOTES 4, 8, 10

2015-W8 CONC PROTECTOR RING.dwg

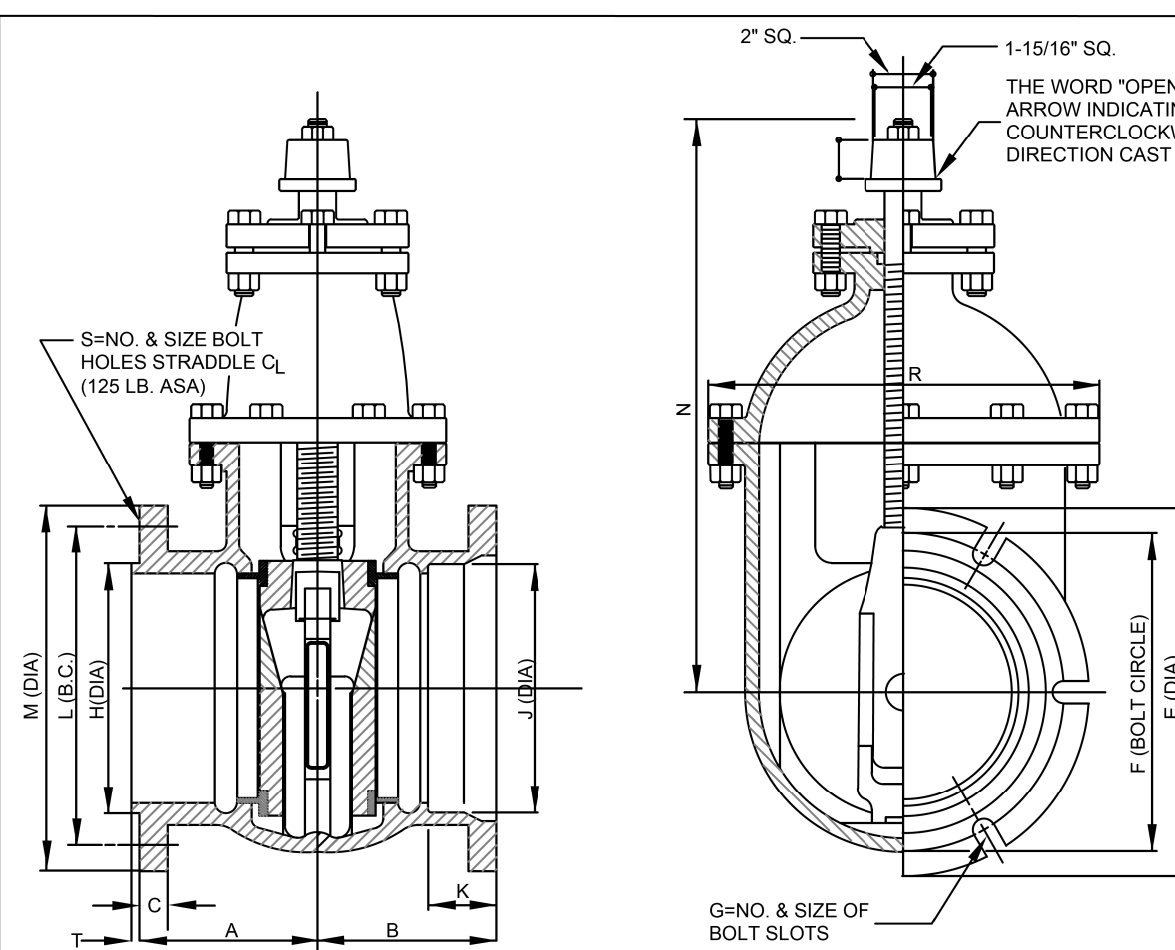

**TAPPING VALVE**  
N.T.S.

**PUBLIC WORKS COMMISSION**  
FAYETTEVILLE, N.C.

**WATER RESOURCES**  
ENGINEERING DEPARTMENT

NO. DATE REVISION

1 7/09 ADDED NOTE 10, REVISED 4 & 5

2 7/13 REVISED NOTES 4, 8, 10

2015-W9 M.J. TAPPING VALVE.dwg

VALVE SIZE	A	B	C	D	E	F	G	H	J	K	L	M	N	R	S	T	TURNS TO OPEN	WEIGHT W/ACC
4	4-3/8	5-7/8	15/16	1-1/2	9	7-1/2	4-7/8	4-63/64	4-29/32	2-1/2	7-1/2	9	14-1/8	9	8-3/4	1/4	14	175
6	6-7/8	6-1/4	1	1-5/8	11	9-1/2	6-7/8	6-63/64	7	2-1/2	9-1/2	11	17-5/8	11-3/4	8-7/8	1/4	21	275
8	8-1/2	7-1/4	1-1/8	1-3/4	13-1/4	11-3/4	8-7/8	8-63/64	8-5/2	2-1/2	11-3/4	13-1/2	21	14-1/4	8-7/8	1/4	28	275
12	7	9-1/4	1-1/4	1-3/4	17-7/8	16-1/4	9-7/8	12-63/64	13-5/16	2-1/2	17	19	28-1/4	19-1/8	12-1	1/4	39	570
16	8-1/2	9-1/8	1-7/16	2-1/16	23	21	12-7/8	16-15/16	17-35/64	3-1/2	21-1/4	23-1/2	38-5/8	28-1/8	18-1/8	1/4	55	1140
24	10-1/2	14-1/4	1-7/8	2-1/2	31-3/4	30	16-7/8	24-15/16	125-15/16	3-1/2	28-1/2	32	54-5/8	37-5/8	20-1-3/8	5/16	79	3225

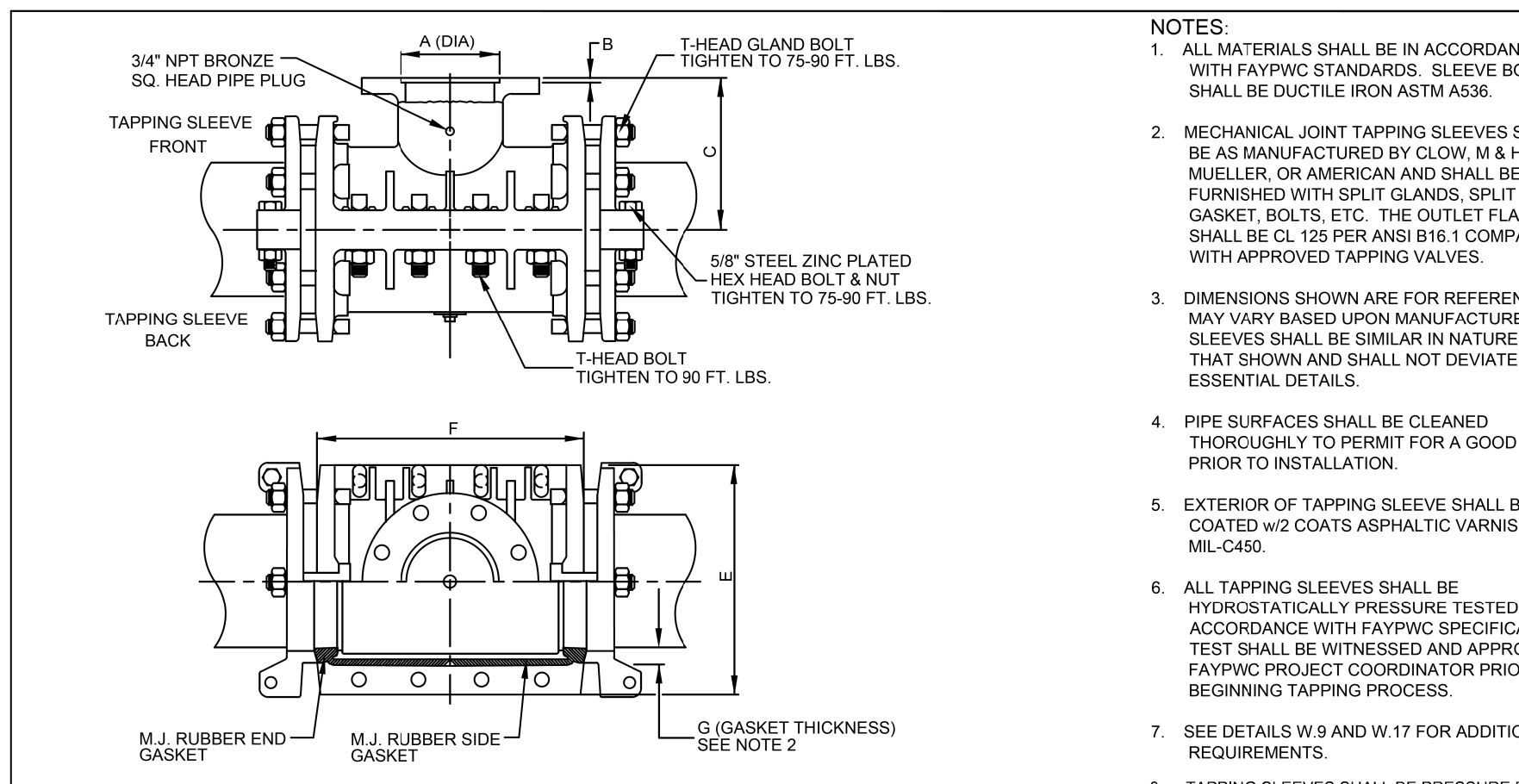

**DUCTILE IRON TAPPING SLEEVE**  
N.T.S.

**PUBLIC WORKS COMMISSION**  
FAYETTEVILLE, N.C.

**WATER RESOURCES**  
ENGINEERING DEPARTMENT

NO. DATE REVISION

1 7/09 REVISED NOTE 6/REMOVED NOTE 8

2 7/13 REVISED NOTES 6, 7

2015-W10 TAPPING SLEEVE.dwg

SLEEVE SIZE	6X6	8X8	12X8	12X8	12X12	16X6	16X8	16X12	24X6	24X8	24X12	24X16	24X24	30X6	30X8	30X12	30X16	30X24
A DIA. +0.031, -0.000	7.016	7.016	9.016	9.016	13.016	7.016	9.016	13.016	11.00	13.5	19.0	23.5	32.0	11.00	13.5	19.0	23.5	32.0
B	31	31	31	31	31	31	31	31	31	31	31	31	31	31	31	31	31	31
C	7-7/8	9-1/16	9	11-5/8	11-7/8	12-7/8	14-1/8	14-1/2	14-7/8	19.5	19.5	19.5	20.5	23.25	23.25	23.25	23.75	23.75
E	11-3/4	13-7/8	13-7/8	18-1/2	18-1/2	23-1/2	23-1/2	23-1/2	35.5	35.5	35.5	35.5	35.5	43.37	43.37	43.37	43.37	43.37
F	13-1/2	15	15	19-1/2	19-1/2	22-1/2	22-1/2	22-1/2	18.0	18.0	24.0	30.0	36.0	24.0	24.0	24.0	36.0	36.0

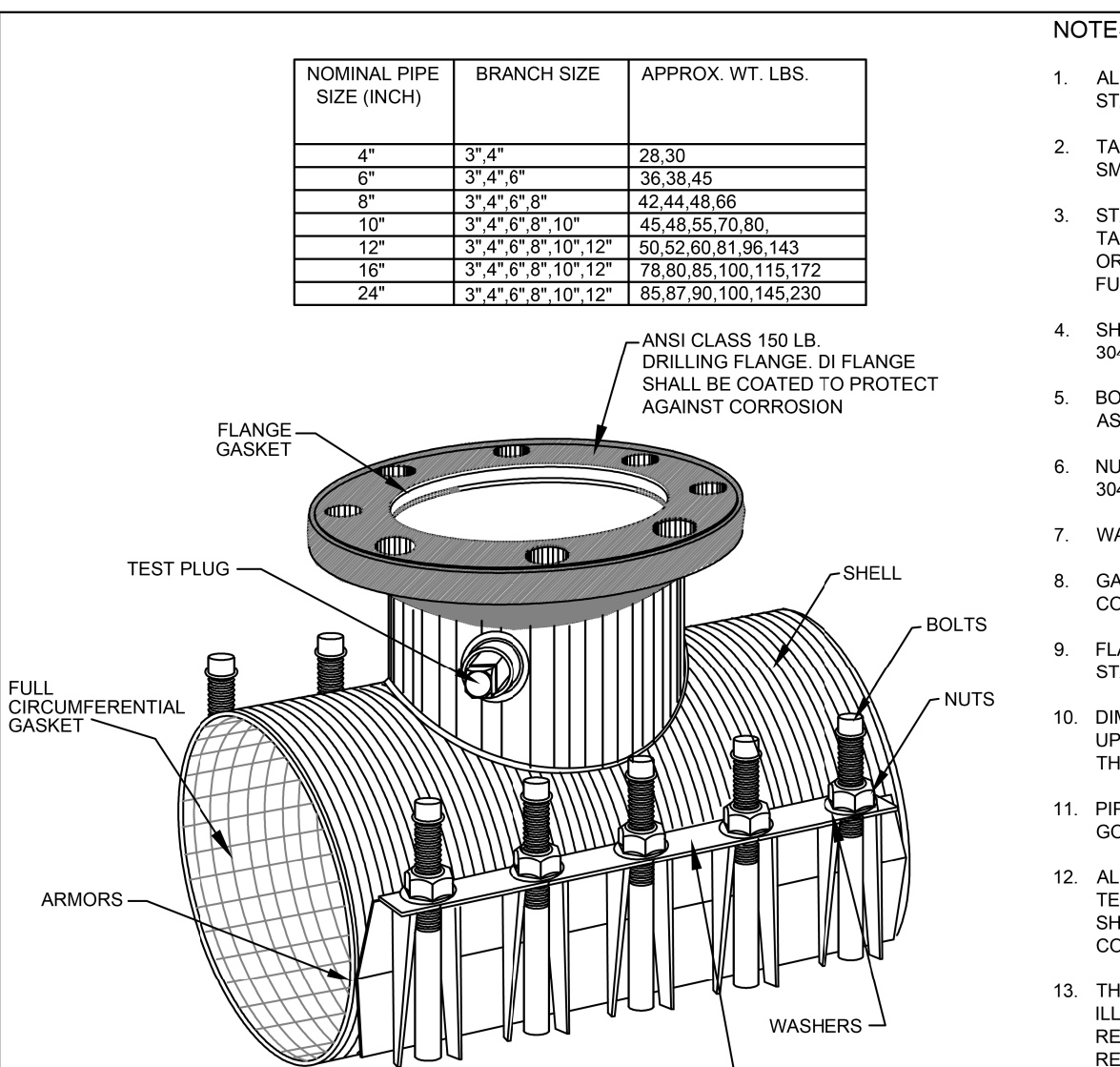

**STAINLESS STEEL TAPPING SLEEVE**  
N.T.S.

**PUBLIC WORKS COMMISSION**  
FAYETTEVILLE, N.C.

**WATER RESOURCES**  
ENGINEERING DEPARTMENT

NO. DATE REVISION

1 7/09 ADDED NOTES 2, 12 & CLARIFIED NOTES

2 7/13 REVISED NOTES 3, 12, 14

2015-W11 SSTAPPING SLEEVE.dwg

NOMINAL PIPE SIZE (INCH)	BRANCH SIZE	APPROX. WT. LBS.
4"	3" x 4"	28.30
6"	3" x 6"	38.38, 45
8"	3" x 8"	42.44, 48.66
10"	3" x 10"	45.48, 55.70, 80
12"	3" x 12"	50.52, 60.81, 86, 143
16"	3" x 16"	78.89, 85.100, 115, 172
24"	3" x 24"	85.87, 90.100, 145, 230

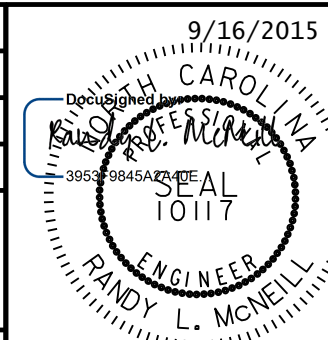
PROJECT REFERENCE NO.	SHEET NO.
W-5519	UC-3D
DESIGNED BY: DMP	
DRAWN BY: DMP	
CHECKED BY: DMP	
APPROVED BY:	
REVISED:	9/16/2015
NORTH CAROLINA DEPARTMENT OF TRANSPORTATION	
UTILITIES ENGINEERING SEC. PHONE: (919) 707-6690 FAX: (919) 250-4151	UTILITY CONSTRUCTION PLANS ONLY

UTILITY CONSTRUCTION

(TYPICAL - NEW FIRE HYDRANTS CONNECTED TO EXISTING WATER MAINS)

- PROPOSED FIRE HYDRANTS SHALL BE INSTALLED IN ADVANCE OF SEWER MAIN CONSTRUCTION. THE CONTRACTOR SHALL SEQUENCE THE HYDRANT INSTALLATION TO PROVIDE AND/OR SUPPLEMENT WATER MAIN FLUSHING IF BREAKS OCCUR.
- FIRE HYDRANT CONNECTIONS TO EXISTING WATER MAINS SHALL BE MADE USING A TAPPING SLEEVE AND VALVE BY WET TAP CONNECTION. THE TAPPING SLEEVE AND VALVE SHALL BE HYDROSTATICALLY TESTED PRIOR TO THE COMPLETION OF THE TAP IN THE PRESENCE OF THE OWNER.
- THE CONTRACTOR SHALL HAVE THE EXISTING UTILITIES LOCATED IN THE VICINITY OF THE PROPOSED FIRE HYDRANT PRIOR TO REQUESTING CONSTRUCTION STAKES. THE PROPOSED LOCATION MAY BE SHIFTED OR RELOCATED BY THE OWNER IF CONFLICTS EXIST (I.E. GAS SERVICES, UGE, TELEPHONE, ETC.).
- THE CONTRACTOR SHALL VERIFY (BY DIGGING), IN ADVANCE OF INSTALLATION AND MATERIAL PROCUREMENT, THE EXISTING WATER MAIN MATERIAL, SIZE, CLASS, DEPTH AND LOCATION FOR EACH INDIVIDUAL FIRE HYDRANT LOCATION IN ORDER TO SUPPLY PROPER SLEEVE TYPES, BARREL LENGTHS AND OTHER REQUIRED MATERIALS TO ACCOMMODATE EXISTING MATERIALS ENCOUNTERED AND SITE CONDITIONS.
- THE INFORMATION CONTAINED IN THE "FIRE HYDRANT DATA CHART" WAS PRODUCED USING EXISTING FAYPWC RECORDS AND AVAILABLE FIELD INFORMATION. THE INFORMATION IS INTENDED TO ASSIST THE CONTRACTOR, BUT IS NOT GUARANTEED. THE CONTRACTOR IS ENCOURAGED TO VERIFY ALL THE PROVIDED INFORMATION. THIS INFORMATION IS APPROXIMATE AND MAY NOT BE ACCURATE.
- THE CONTRACTOR WILL BE REQUIRED TO SUPPLY VARIOUS LENGTHS OF BARRELS AND HYDRANT EXTENSIONS (NO MORE THAN ONE HYDRANT EXTENSION MAY BE USED PER HYDRANT) TO ADJUST FOR WATER MAIN DEPTHS IN RELATION TO TOP OF EXISTING CURB GRADE, TOP OF PAVEMENT, EXISTING DITCH GRADE AND/OR RIGHT-OF-WAY GROUND ELEVATIONS AS NECESSARY. ADDITIONAL FITTINGS AND/OR HYDRANT EXTENSIONS OR OFFSET CONNECTORS MAY BE REQUIRED TO MAINTAIN PROPER COVER AS APPROVED BY THE FAYPWC PROJECT COORDINATOR. (NO SEPARATE PAYMENT).
- EXISTING VALVE DEPTHS ARE MEASURED FROM EXISTING ASPHALT AND/OR VALVE COVER TO THE TOP OF THE OPERATING NUT. THE BARREL INFORMATION SHOWN IS CALCULATED USING AN INTERPOLATION BETWEEN THE TWO NEAREST VALVES. THE GROUND ELEVATION AND/OR CURB FOR THE PROPOSED FIRE HYDRANT IS INTERPOLATED FROM CROSS SECTIONS AND THE FLANGE ELEVATION SHOWN IS APPROXIMATE. FIRE HYDRANT SHALL BE INSTALLED IN ACCORDANCE WITH THE FIRE HYDRANT AND VALVE INSTALLATION DETAIL.
- THE CONTRACTOR SHALL SUBSTITUTE VARIOUS BARREL DEPTHS WITHIN THE PROJECT (I.E. FIRE HYDRANT NO. 1 INDICATES A 5'-0" DEPTH OF BURY. ACTUAL CONDITIONS CALL FOR A 6'-0" DEPTH OF BURY. FIRE HYDRANT NO. 2 INDICATES A 6'-0" DEPTH OF BURY. ACTUAL CONDITIONS REQUIRE A 5'-0" DEPTH OF BURY. THEN A SUBSTITUTION WILL BE REQUIRED). ALL EXTENSIONS SHALL BE APPROVED BY THE FAYPWC PROJECT COORDINATOR PRIOR TO INSTALLATION AND ONLY AFTER ALL EFFORTS OF SUBSTITUTION ARE EXHAUSTED.
- WHERE INDICATED TO TIE EXISTING FIRE HYDRANT TO NEW MAIN, CONTRACTOR SHALL PROVIDE ALL LABOR, TOOLS, EQUIPMENT, MATERIALS, ETC. NECESSARY TO PROVIDE A COMPLETE INSTALLATION. FIRE HYDRANT SHALL BE TRANSFERRED TO NEW MAIN BRANCH LINE AFTER MAIN IS ACCEPTED. HYDRANTS SHALL NOT BE OUT OF SERVICE FOR GREATER THAN 24 HOURS. CONTRACTOR SHALL NOTIFY THE APPROPRIATE FIRE DEPARTMENT OF OUT OF SERVICE FIRE HYDRANTS PRIOR TO CONSTRUCTION.
- SOD SHALL BE REPLACED WHERE APPLICABLE. DAMAGE TO PROPERTY OWNERS LANDSCAPING, FENCES, ETC. SHALL BE REPAIRED OR REPLACED TO THE PROPERTY OWNER'S SATISFACTION, TO INCLUDE WITHIN RIGHT-OF-WAY. (NO SEPARATE PAYMENT).

FIRE HYDRANT ADDITIONAL GENERAL NOTES		PUBLIC WORKS COMMISSION FAYETTEVILLE, N.C.	
SHEET NO. 1 OF 1		WATER RESOURCES ENGINEERING DEPARTMENT	
DWG. NO. W.12	DWG. BY: FAYPWC		
DATE: JULY 01, 2015	APPROVED BY: J.E.G.		
2015-W12 FH NOTES.dwg			

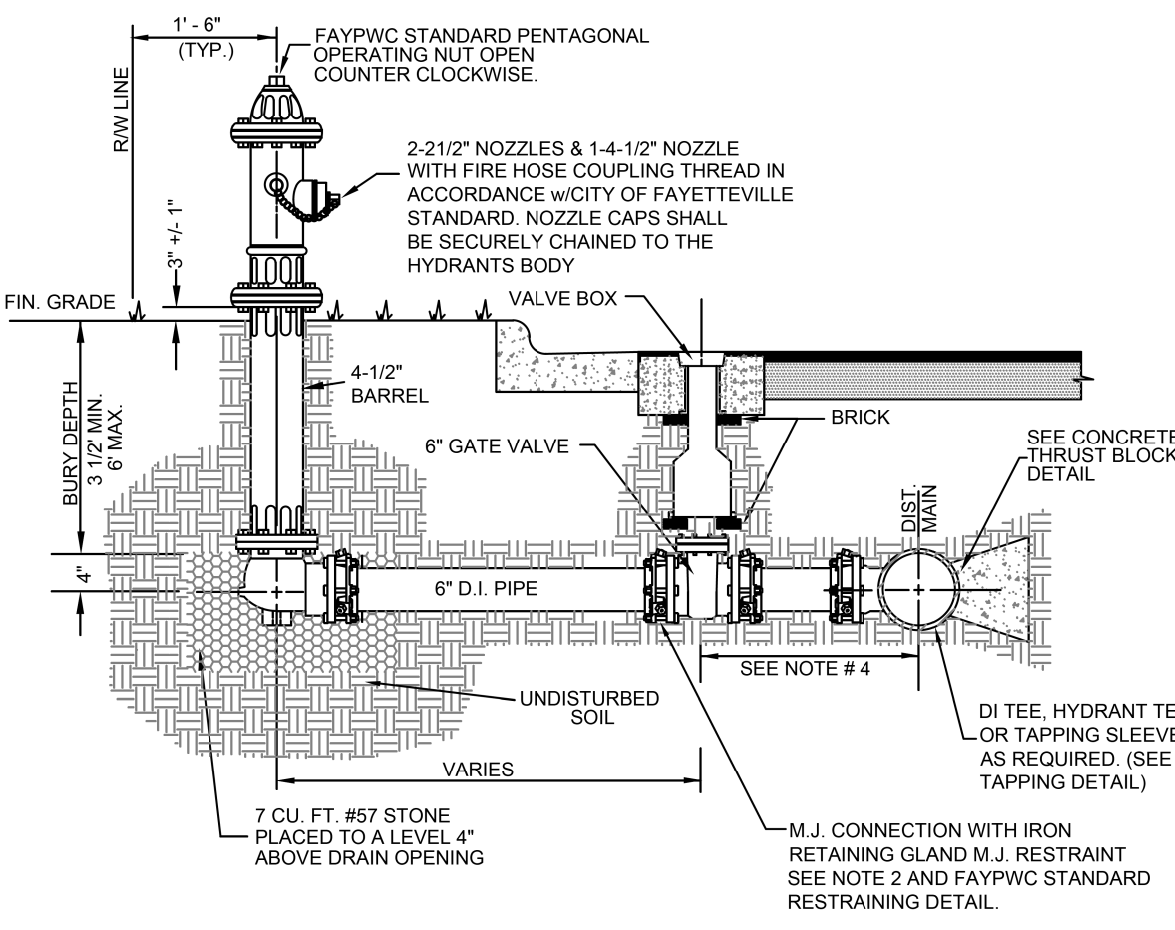

**FIRE HYDRANT AND VALVE INSTALLATION N.T.S.**

- FIRE HYDRANT SHALL BE MODELS MANUFACTURED BY MUELLER CO. (CENTURIAN), AMERICAN VALVE AND HYDRANT CO. (MODEL MARK 73), CLOW MEDALLION OR APPROVED EQUAL.
- ALL VALVES AND HYDRANTS SHALL HAVE M.J. CONNECTIONS WITH IRON RETAINING GLAND M.J. RESTRAINT.
- FIRE HYDRANT SHALL BE FIELD PAINTED IN ACCORDANCE WITH FAYPWC STANDARDS, BEFORE PROJECT IS ACCEPTED.
- HYDRANT VALVE SHALL BE PLACED AS CLOSE AS POSSIBLE TO THE MAIN, BUT DO NOT PLACE VALVE IN PROPOSED OR EXISTING CURB AND GUTTER. IF THE STREET IS SOIL AND NO PAVING IS TO BE DONE AT THIS TIME, THE LOCATION OF THE VALVE IS TO BE DETERMINED BY THE FAYPWC PROJECT COORDINATOR.
- FIRE HYDRANTS SHALL BE PLACED AS DIRECTED BY THE FAYPWC PROJECT COORDINATOR.
- HYDRANT BRANCH SHALL NOT BE BACK FILLED UNTIL INSPECTED AND APPROVED BY FAYPWC PROJECT COORDINATOR.
- GATE VALVE AND BOX SHALL BE IN ACCORDANCE WITH FAYPWC STANDARD DETAIL.
- HYDRANT EXTENSIONS AND/OR OFFSETS SHALL BE APPROVED BY FAYPWC PROJECT COORDINATOR.

FIRE HYDRANT AND VALVE INSTALLATION N.T.S.		PUBLIC WORKS COMMISSION FAYETTEVILLE, N.C.	
SHEET NO. 1 OF 1		WATER RESOURCES ENGINEERING DEPARTMENT	
DWG. NO. W.13	DWG. BY: FAYPWC		
DATE: JULY 01, 2015	APPROVED BY: J.E.G.		
2015-W13 FHCC.dwg			

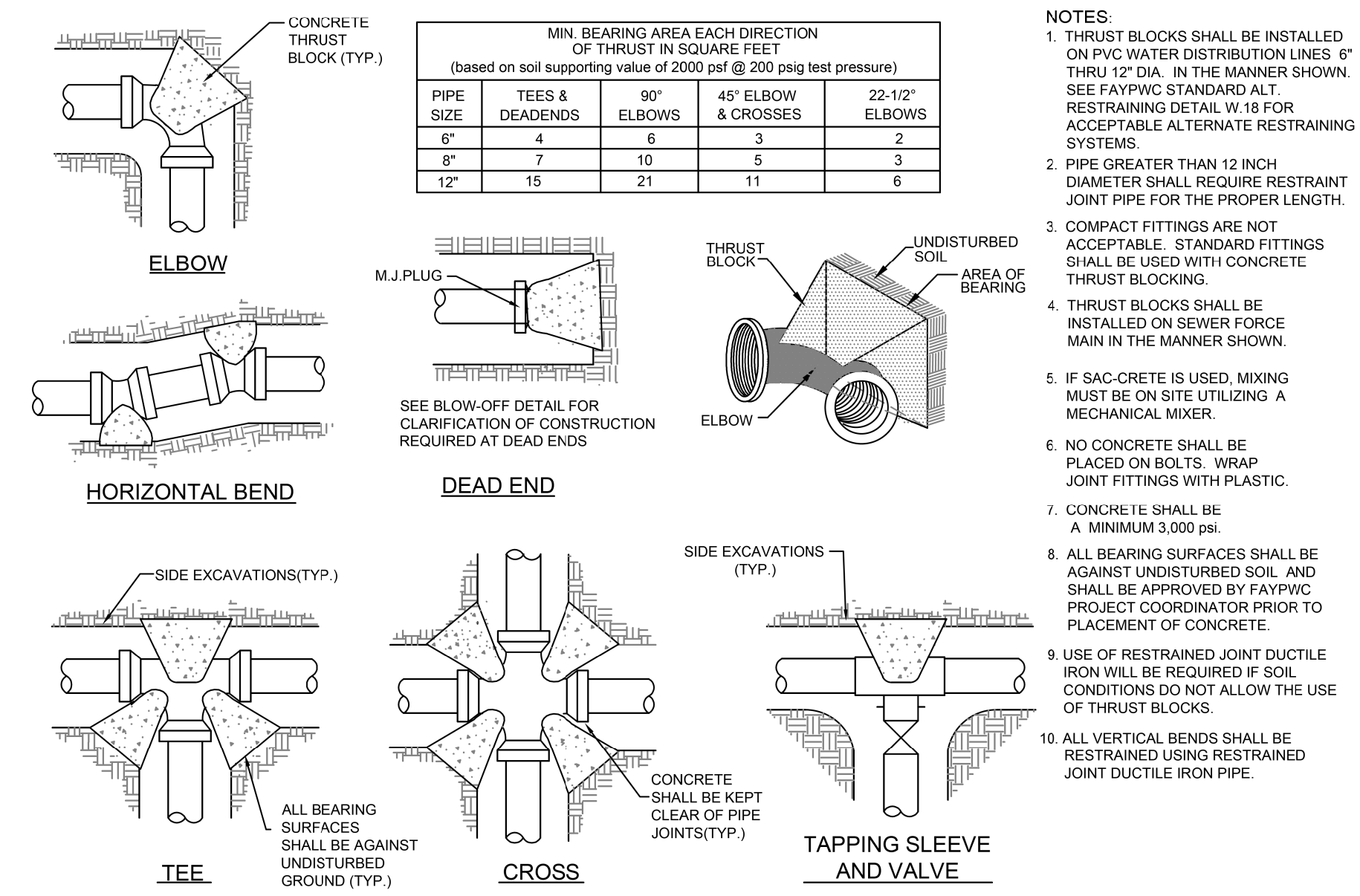

**CONCRETE THRUST BLOCK DETAIL N.T.S.**

PIPE SIZE	TEES & DEAD ENDS	90° ELBOWS	45° ELBOW & CROSSES	22-1/2" ELBOWS
6"	4	6	3	2
8"	7	10	5	3
12"	15	21	11	6

- THRUST BLOCKS SHALL BE INSTALLED ON PVC WATER DISTRIBUTION LINES 8" THRU 12" DIA. IN THE MANNER SHOWN. SEE FAYPWC STANDARD ALTERNATE RESTRAINING SYSTEMS.
- PIPE GREATER THAN 12 INCH DIAMETER SHALL REQUIRE RESTRAINT JOINT PIPE FOR THE PROPER LENGTH.
- COMPACT FITTINGS ARE NOT ACCEPTABLE. STANDARD FITTINGS SHALL BE USED WITH CONCRETE THRUST BLOCKING.
- THRUST BLOCKS SHALL BE INSTALLED ON SEWER FORCE MAIN IN THE MANNER SHOWN.
- IF SAC-RETE IS USED MIXING MUST BE ON SITE UTILIZING A MECHANICAL MIXER.
- NO CONCRETE SHALL BE PLACED ON BOLTS. WRAP JOINT FITTINGS WITH PLASTIC.
- CONCRETE SHALL BE A MINIMUM 3,000 psi.
- ALL BEARING SURFACES SHALL BE AGAINST UNDISTURBED SOIL AND SHALL BE APPROVED BY FAYPWC PROJECT COORDINATOR PRIOR TO PLACEMENT OF CONCRETE.
- USE OF RESTRAINED JOINT DUCTILE IRON WILL BE REQUIRED IF SOIL CONDITIONS DO NOT ALLOW THE USE OF THRUST BLOCKS.
- ALL VERTICAL BENDS SHALL BE RESTRAINED USING RESTRAINED JOINT DUCTILE IRON PIPE.

CONCRETE THRUST BLOCK DETAIL N.T.S.		PUBLIC WORKS COMMISSION FAYETTEVILLE, N.C.	
SHEET NO. 1 OF 1		WATER RESOURCES ENGINEERING DEPARTMENT	
DWG. NO. W.17	DWG. BY: FAYPWC		
DATE: JULY 01, 2015	APPROVED BY: J.E.G.		
2015-W17 THRUSTBLOCK.dwg			

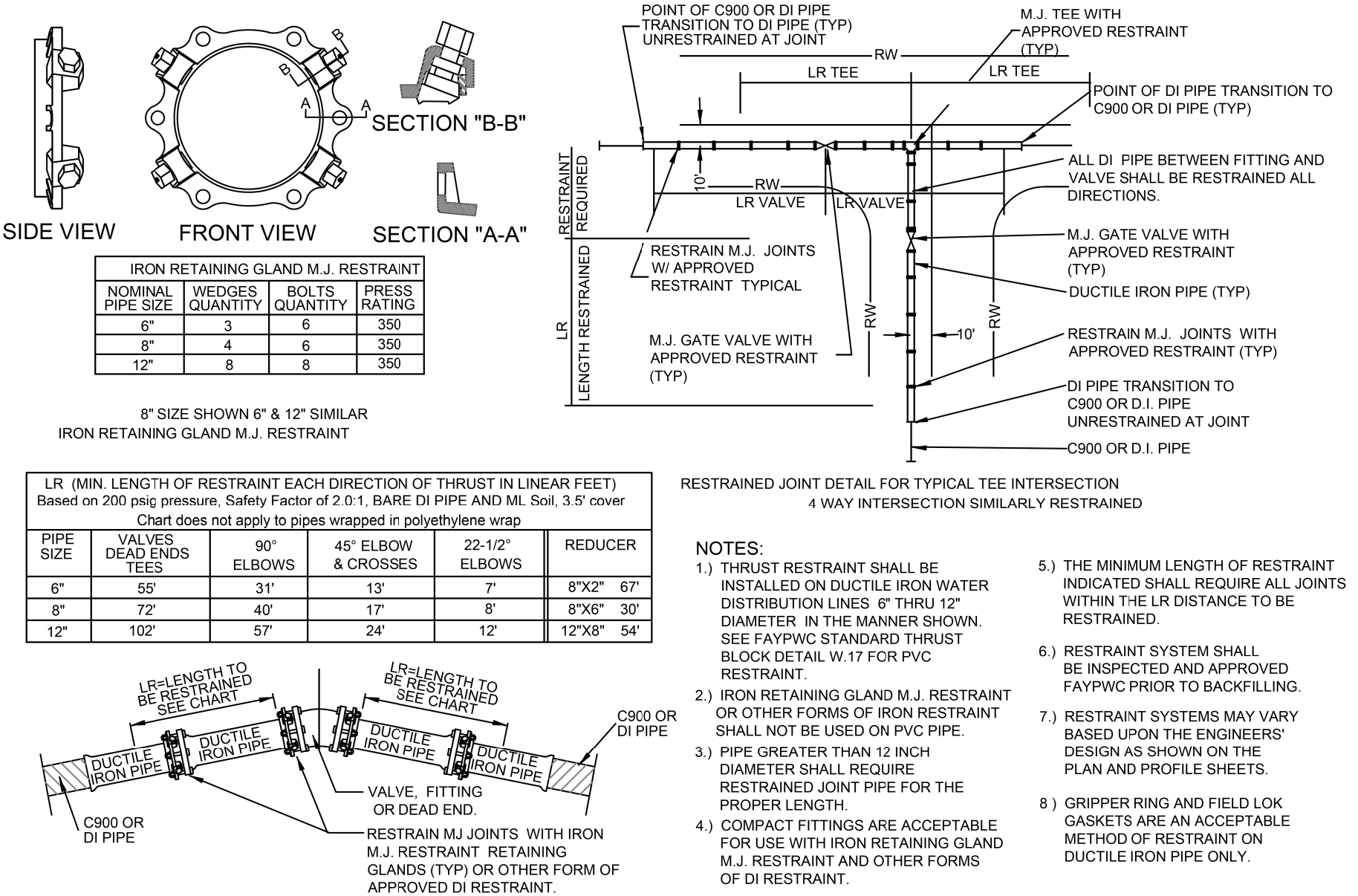

**ALTERNATE RESTRAINT DETAIL (DUCTILE IRON PIPE ONLY) N.T.S.**

NOMINAL PIPE SIZE	WEDGES QUANTITY	BOLTS QUANTITY	PRESS RATING
6"	3	6	350
8"	4	8	350
12"	8	8	350

- THRUST RESTRAINT SHALL BE INSTALLED ON DUCTILE IRON WATER DISTRIBUTION LINES 8" THRU 12" DIAMETER IN THE MANNER SHOWN. SEE FAYPWC STANDARD THRUST BLOCK DETAIL W.17 FOR PVC RESTRAINT.
- IRON RETAINING GLAND M.J. RESTRAINT OR OTHER FORMS OF IRON RESTRAINT SHALL NOT BE USED ON PVC PIPE.
- PIPE GREATER THAN 12 INCH DIAMETER SHALL REQUIRE RESTRAINED JOINT PIPE FOR THE PROPER LENGTH.
- COMPACT FITTINGS ARE ACCEPTABLE FOR USE WITH IRON RETAINING GLAND M.J. RESTRAINT AND OTHER FORMS OF DI RESTRAINT.
- THE MINIMUM LENGTH OF RESTRAINT INDICATED SHALL REQUIRE ALL JOINTS WITHIN THE LR DISTANCE TO BE RESTRAINED.
- RESTRAINT SYSTEM SHALL BE INSPECTED AND APPROVED FAYPWC PRIOR TO BACKFILLING.
- RESTRAINT SYSTEMS MAY VARY BASED UPON THE ENGINEERS' DESIGN AS SHOWN ON THE PLAN AND PROFILE SHEETS.
- GRIPPER RING AND FIELD LOK GASKETS ARE AN ACCEPTABLE METHOD OF RESTRAINT ON DUCTILE IRON PIPE ONLY.

ALTERNATE RESTRAINT DETAIL (DUCTILE IRON PIPE ONLY) N.T.S.		PUBLIC WORKS COMMISSION FAYETTEVILLE, N.C.	
SHEET NO. 1 OF 1		WATER RESOURCES ENGINEERING DEPARTMENT	
DWG. NO. W.18	DWG. BY: FAYPWC		
DATE: JULY 01, 2015	APPROVED BY: J.E.G.		
2015-W18 RESTRAINT DETAIL.dwg			



PROJECT REFERENCE NO.	SHEET NO.
W-5519	UC-3E
DESIGNED BY: DMP	
DRAWN BY: DMP	
CHECKED BY: DMP	
APPROVED BY:	
REVISED:	
NORTH CAROLINA DEPARTMENT OF TRANSPORTATION UTILITIES ENGINEERING SEC. PHONE: (919) 707-6690 FAX: (919) 250-4151	
UTILITY CONSTRUCTION PLANS ONLY	

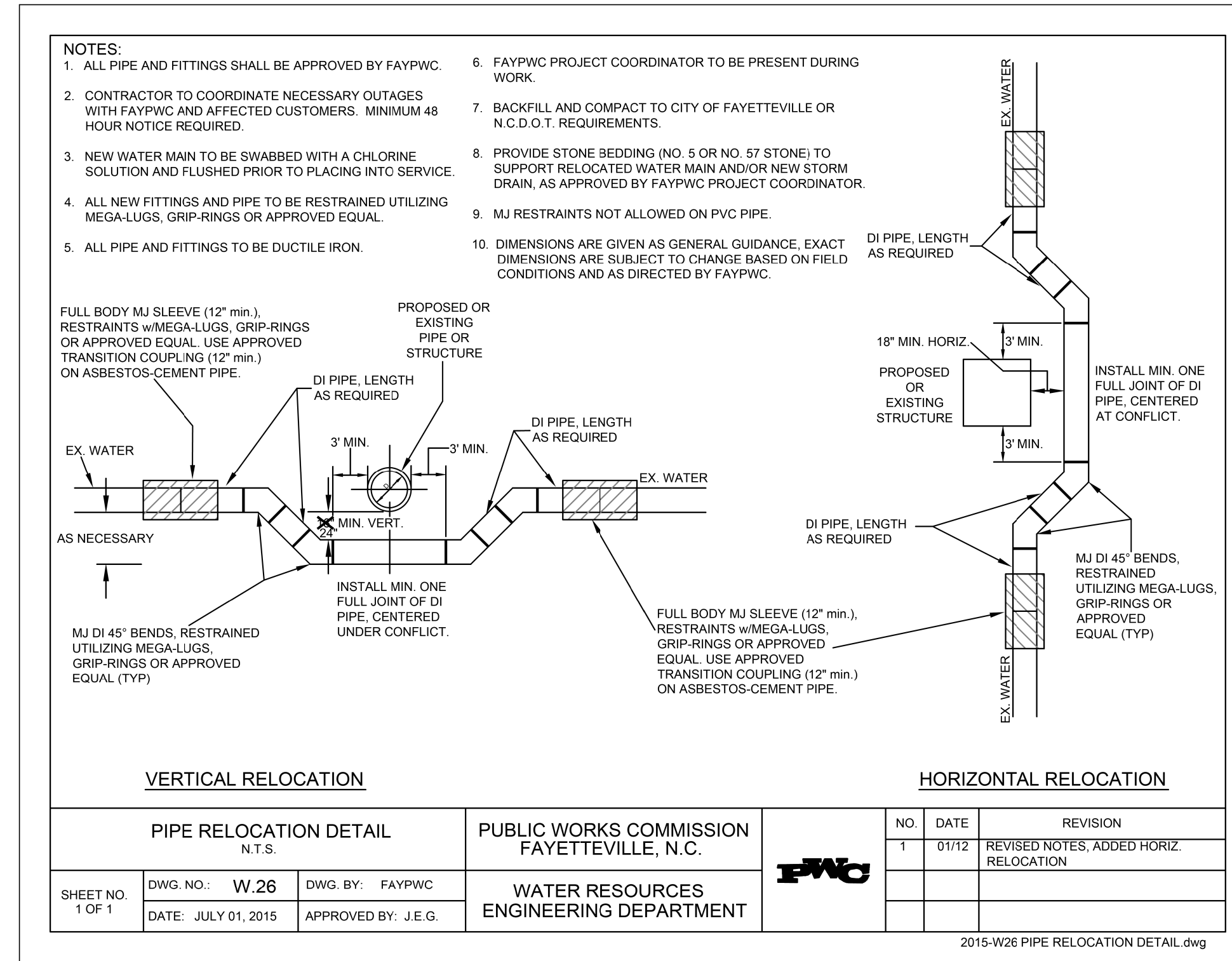
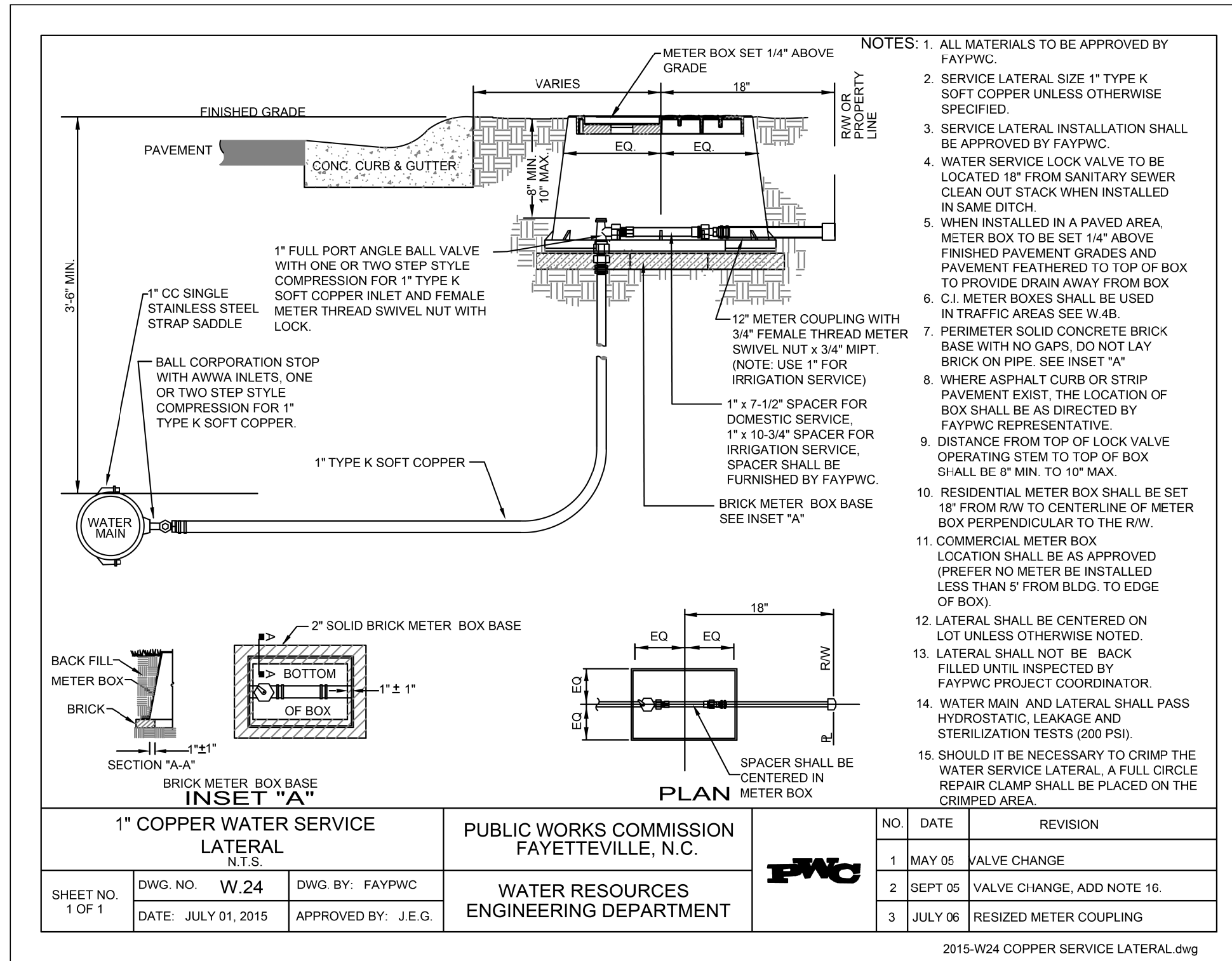
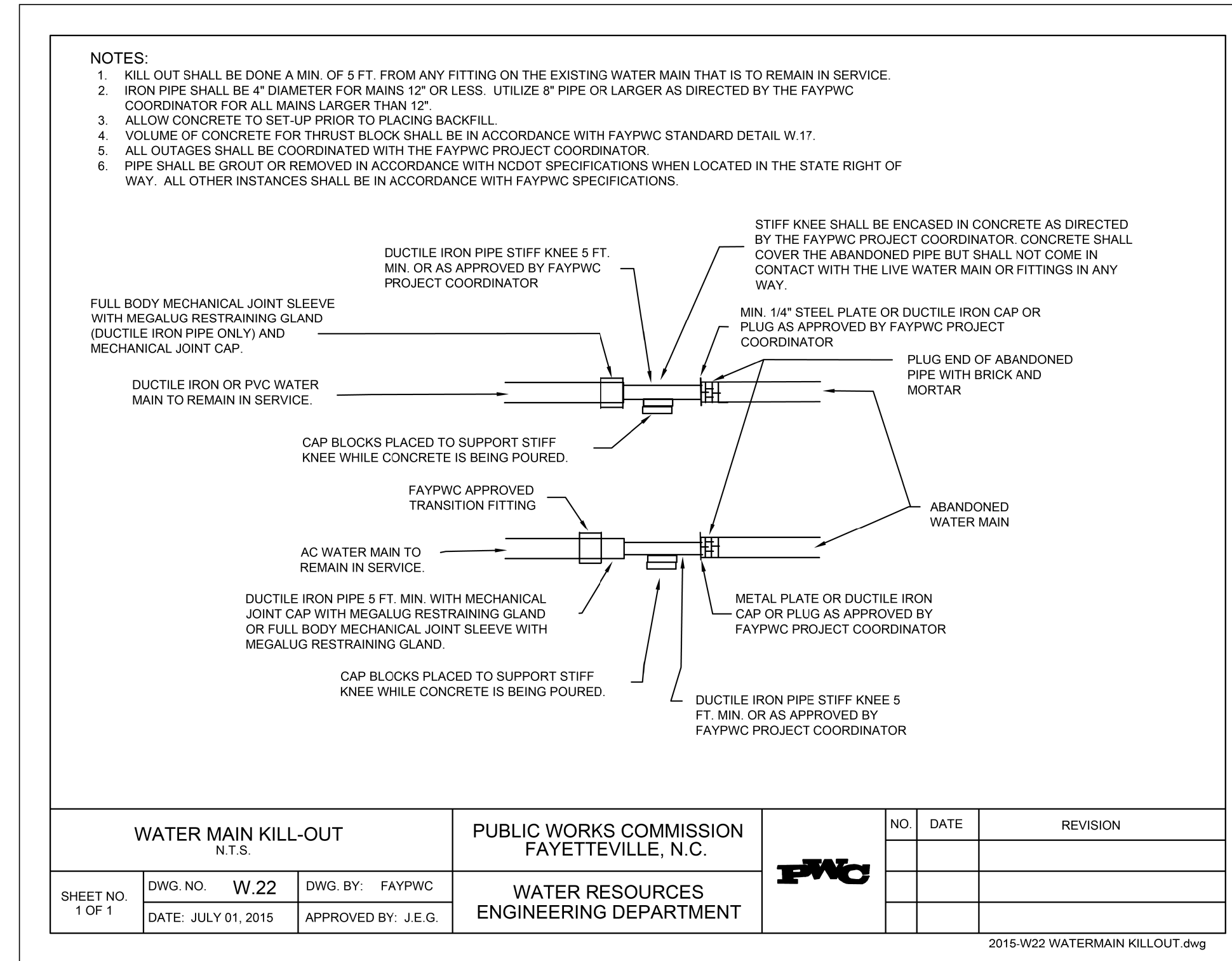
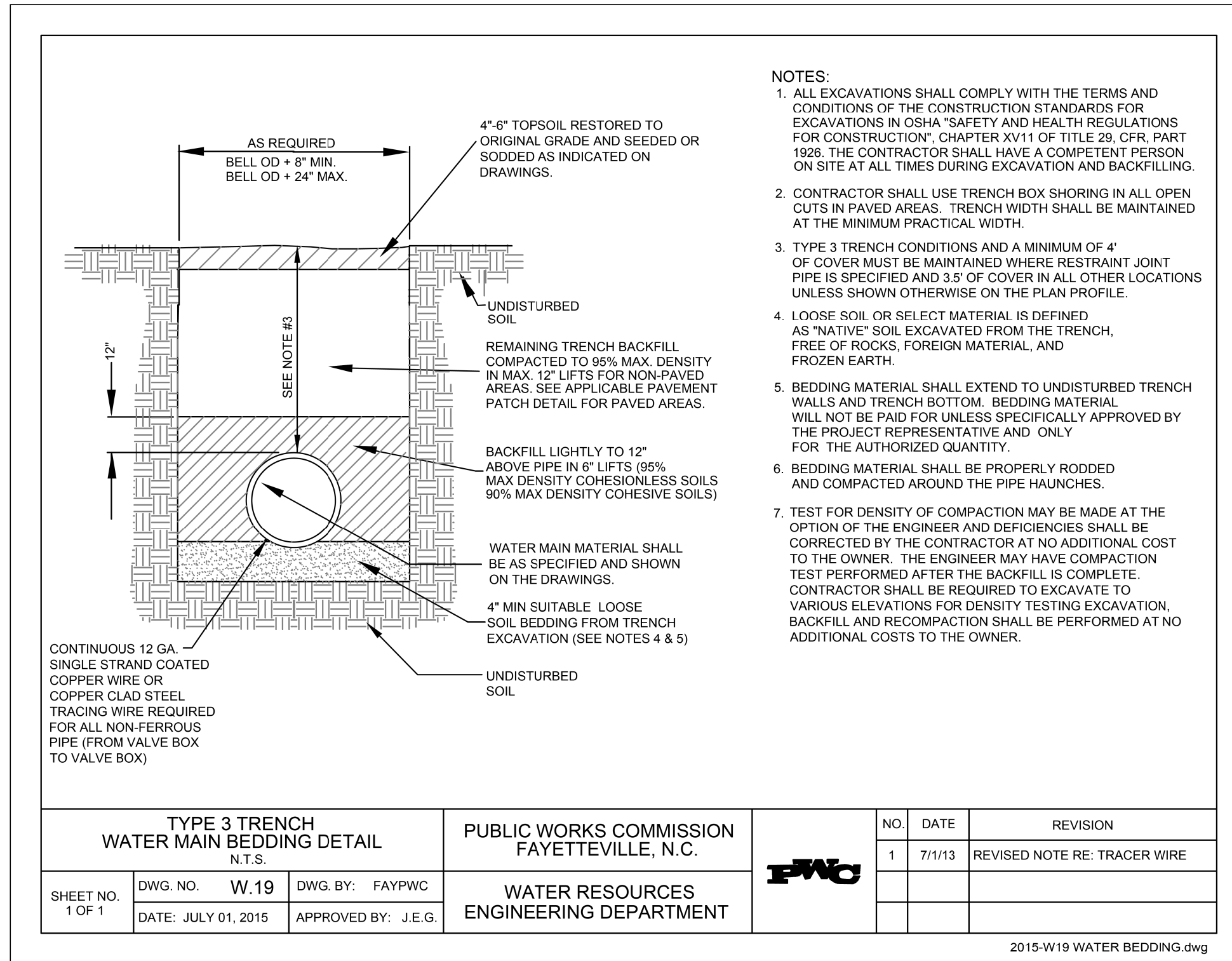

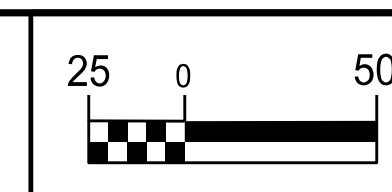

PROJECT REFERENCE NO.	W-5519	SHEET NO.	UC-4
DESIGNED BY:	DMP		
DRAWN BY:	DMP		
CHECKED BY:	DMP		
APPROVED BY:	DMP		
REVISER:		NORTH CAROLINA DEPARTMENT OF TRANSPORTATION UTILITY ENGINEERING SEC. PHONE: (919) 707-6690 FAX: (919) 250-4151	
UTILITY CONSTRUCTION			PLANS ONLY

-SRI-                      -SRI-                      -L-

PI Sta 13+67.10                      PI Sta 18+17.92                      PI Sta 282+84.62  
 $\Delta = 6^{\circ}59'18.5''$  (LT)                       $\Delta = 53^{\circ}00'48.0''$  (LT)                       $\Delta = 10^{\circ}01'11.8''$  (LT)  
 $D = 1^{\circ}09'31.2''$                        $D = 19^{\circ}05'54.9''$                        $D = 0^{\circ}57'17.7''$   
 $L = 603.15'$                        $L = 277.58'$                        $L = 1,049.29'$   
 $T = 301.95'$                        $T = 149.62'$                        $T = 525.98'$   
 $R = 4,945.00'$                        $R = 300.00'$                        $R = 6,000.00'$

$DS = 30$  mph  
 $e = .06$   
 $RO = 109'$

11  
 FAYETTEVILLE BUSINESS  
 PARK II, LLC  
 DB 8897 PG 627  
 PB 91 PG 200

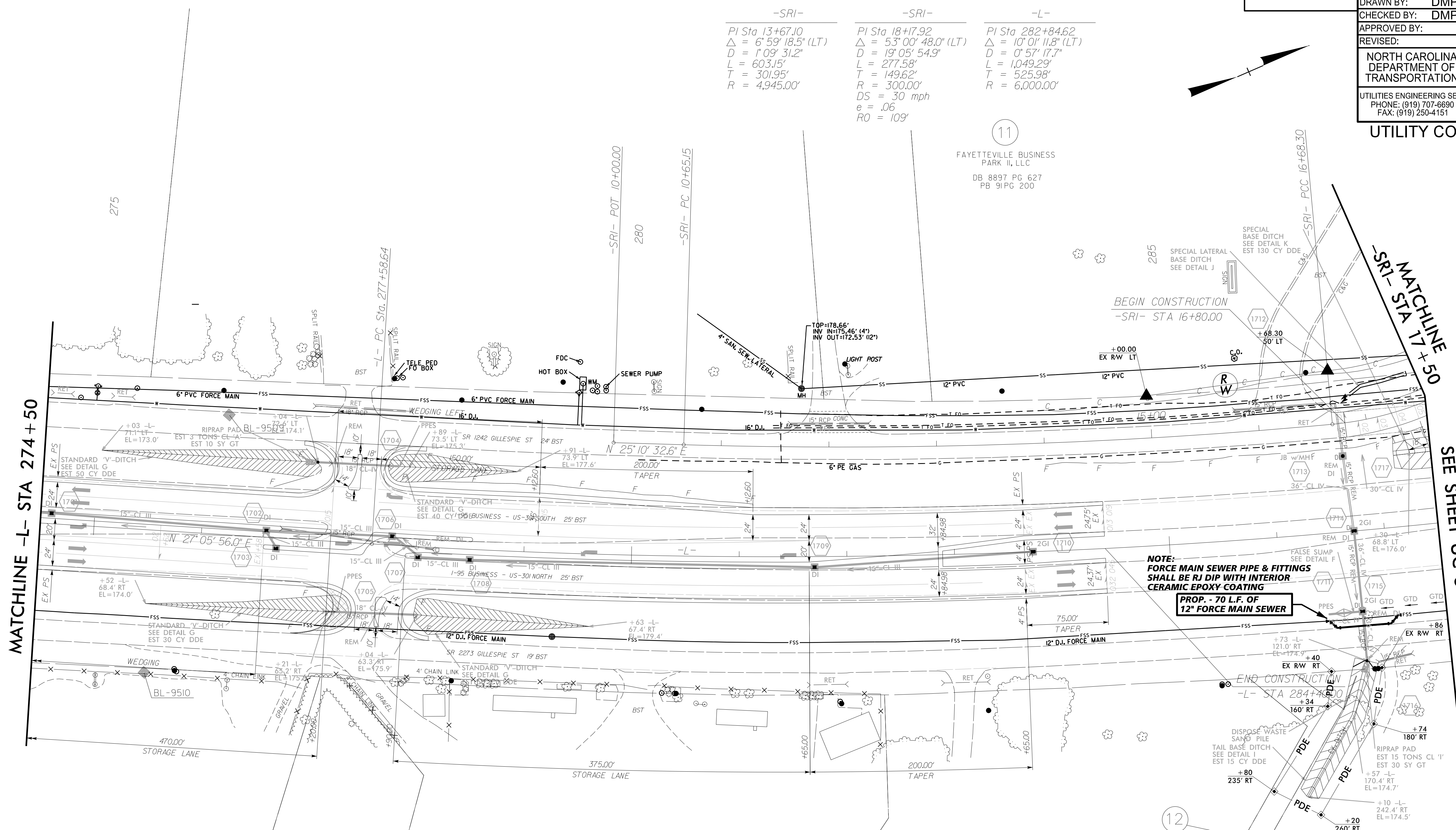

**NOTE:**  
 FORCE MAIN SEWER PIPE & FITTINGS  
 SHALL BE RJ DIP WITH INTERIOR  
 CERAMIC EPOXY COATING  
 PROP. - 70 L.F. OF  
 12" FORCE MAIN SEWER

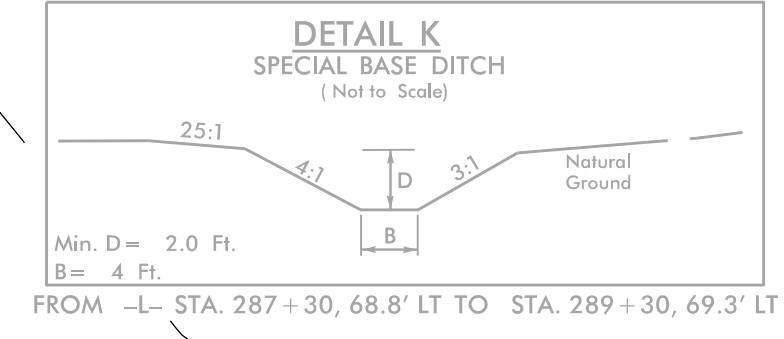
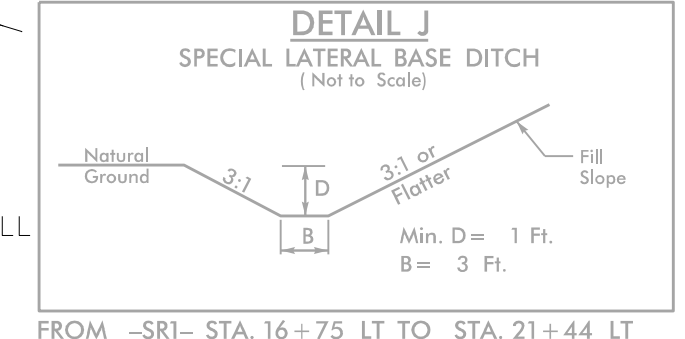
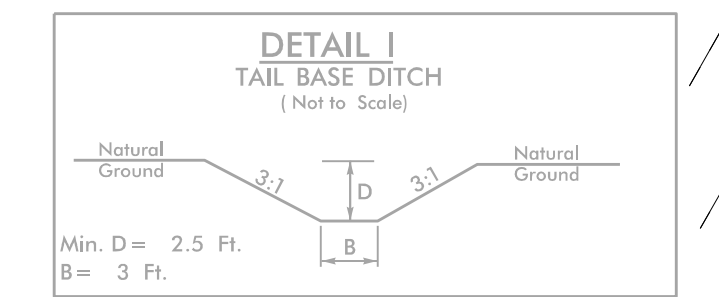
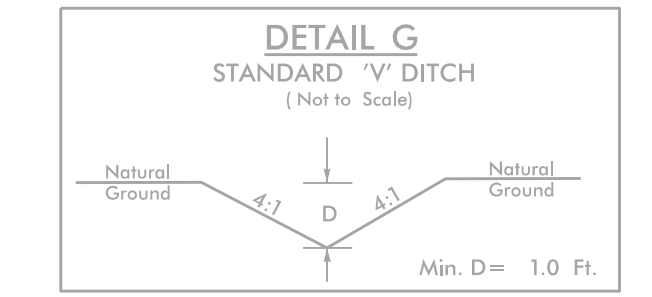
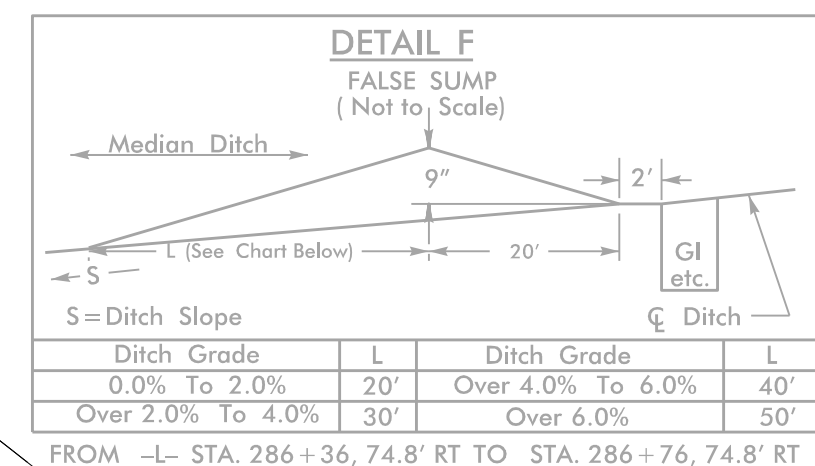

13  
 FOUNDATION OF THE UNIVERSITY  
 OF NC WILMINGTON, INC  
 DB 7776 PG 259  
 PB 114 PG 96

PROJECT REFERENCE NO.	SHEET NO.
W-5519	UC-5
DESIGNED BY: DMP	
DRAWN BY: DMP	
CHECKED BY: DMP	
APPROVED BY:	
REVISED:	UTILITY CONSTRUCTION PLANS ONLY
NORTH CAROLINA DEPARTMENT OF TRANSPORTATION UTILITIES ENGINEERING SEC. PHONE: (919) 707-6690 FAX: (919) 250-4151	

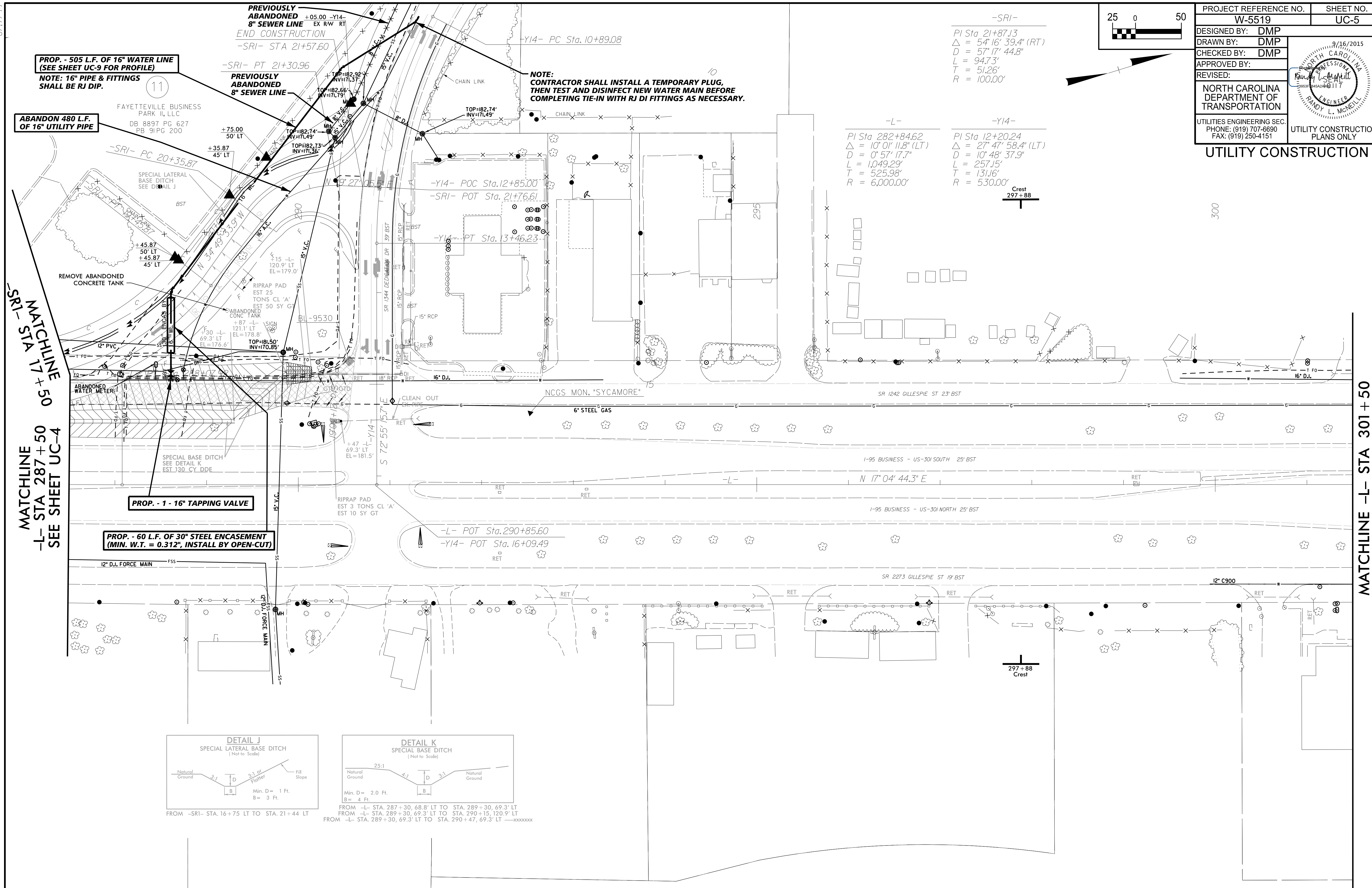
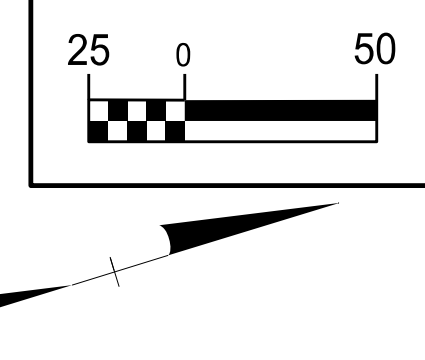

8.17.7.99  
 MATCHLINE -SRI- STA 17+50  
 MATCHLINE -L- STA 287+50  
 SEE SHEET UC-4  
 MATCHLINE -L- STA 301+50

8.17.09

-L-  
 PI Sta 326+78.01  
 $\Delta = 18' 55' 53.1''$  (RT)  
 $D = 3' 49' 11.0''$   
 $L = 495.62'$   
 $T = 250.09'$   
 $R = 1,500.00'$

-L-  
 PI Sta 338+87.49  
 $\Delta = 16' 44' 09.9''$  (LT)  
 $D = 3' 49' 11.0''$   
 $L = 438.15'$   
 $T = 220.65'$   
 $R = 1,500.00'$

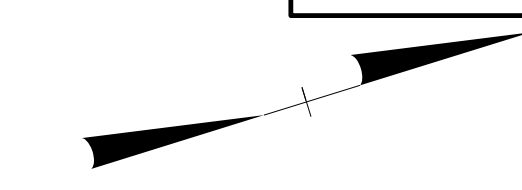

PROJECT REFERENCE NO.	W-5519	SHEET NO.	UC-6
DESIGNED BY:	DMP	9/16/2015	
DRAWN BY:	DMP	NORTH CAROLINA PROFESSIONAL SEAL RANDY L. McNEILL ENGINEER	
CHECKED BY:	DMP		
APPROVED BY:			
REVISED:			
NORTH CAROLINA DEPARTMENT OF TRANSPORTATION		UTILITY CONSTRUCTION PLANS ONLY	
UTILITIES ENGINEERING SEC. PHONE: (919) 707-6690 FAX: (919) 250-4151			

### UTILITY CONSTRUCTION

MATCHLINE -L- STA 328 + 50

MATCHLINE -L- STA 342 + 50

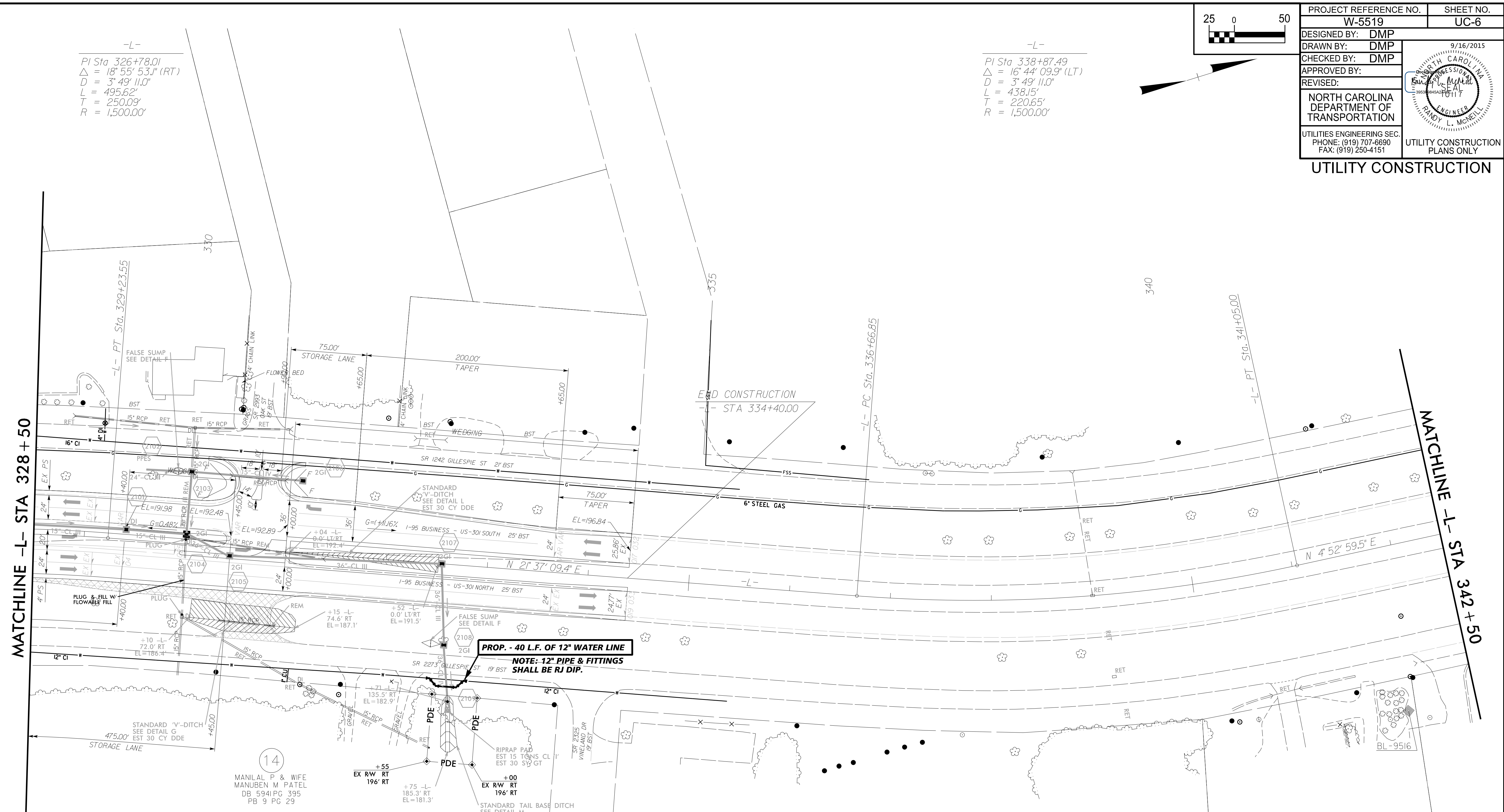

**PROP. - 40 L.F. OF 12" WATER LINE**  
**NOTE: 12" PIPE & FITTINGS SHALL BE RJ DIP.**

14  
 MANILAL P & WIFE  
 MANUBEN M PATEL  
 DB 594 PG 395  
 PB 9 PG 29

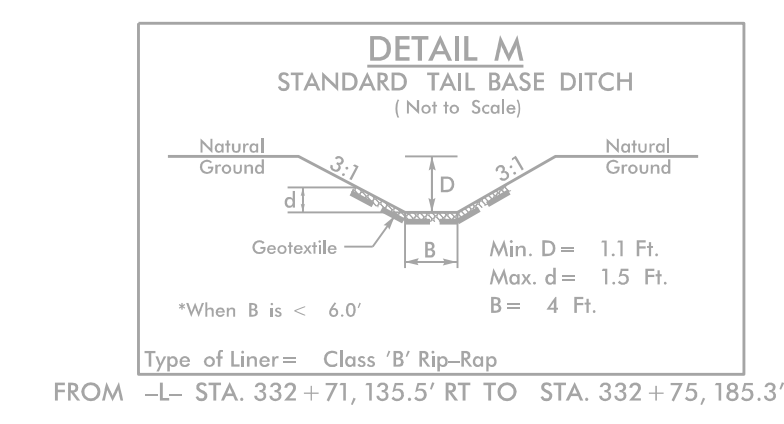
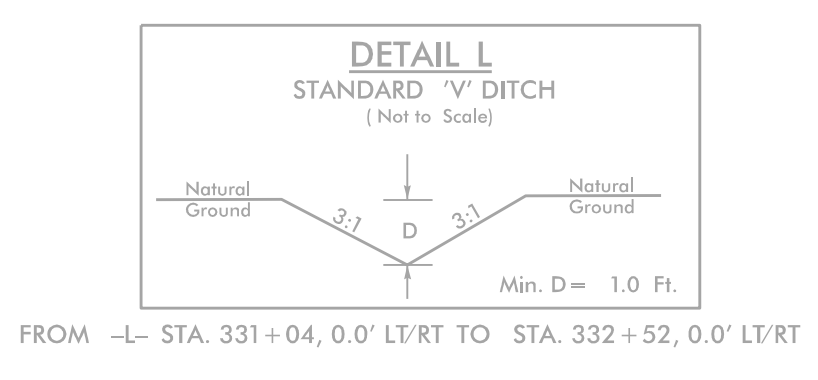
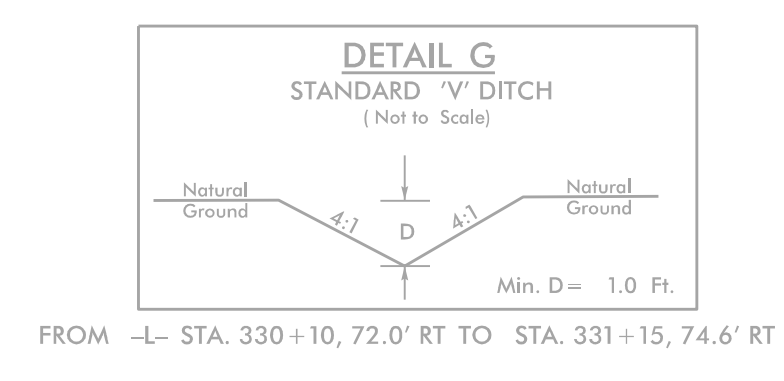
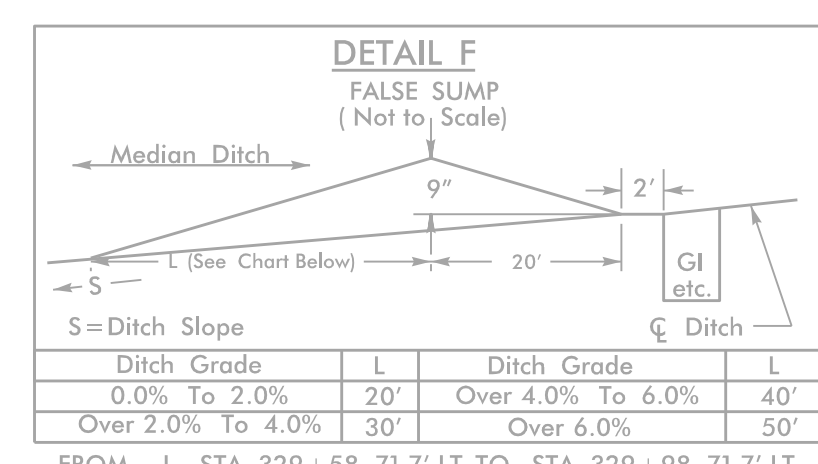

8.17.17.99

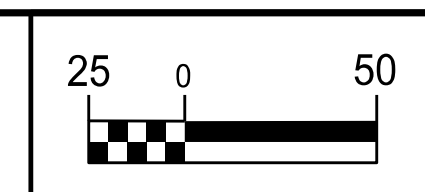

PROJECT REFERENCE NO.	W-5519	SHEET NO.	UC-7
DESIGNED BY:	DMP		
DRAWN BY:	DMP		
CHECKED BY:	DMP		
APPROVED BY:			
REVISED:		NORTH CAROLINA DEPARTMENT OF TRANSPORTATION UTILITIES ENGINEERING SEC. PHONE: (919) 707-6690 FAX: (919) 250-4151	
			UTILITY CONSTRUCTION PLANS ONLY

-L-  
 PI Sta 363+90.53  
 $\Delta = 9^{\circ} 57' 02.0''$  (RT)  
 $D = 1^{\circ} 08' 45.3''$   
 $L = 868.35'$   
 $T = 435.27'$   
 $R = 5,000.00'$

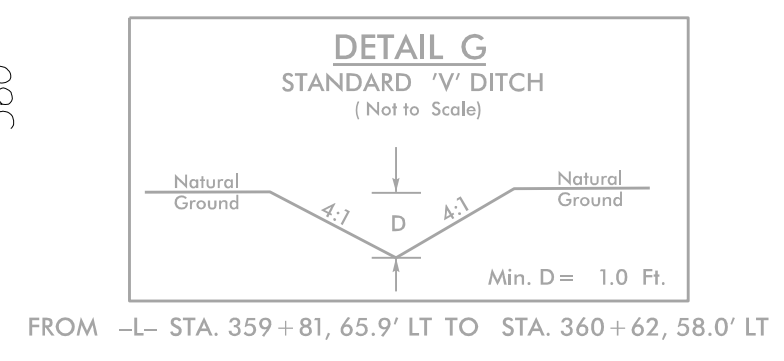
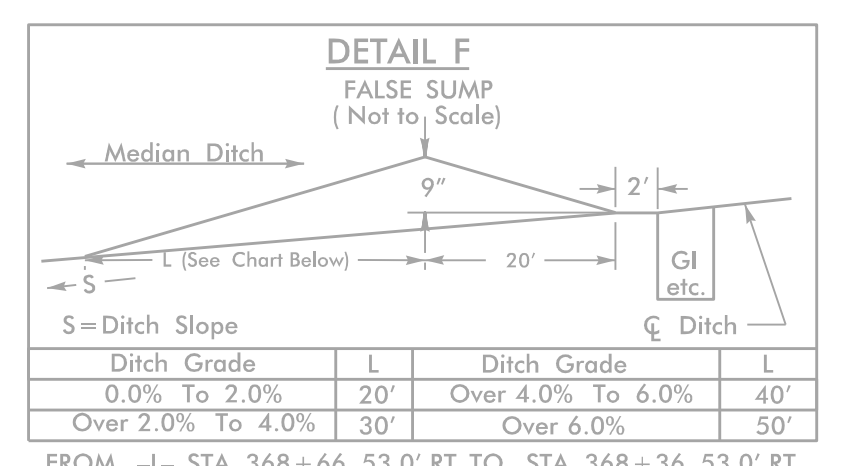

MATCHLINE -L- STA 356 + 50

MATCHLINE -L- STA 369 + 50 SEE SHEET UC-8

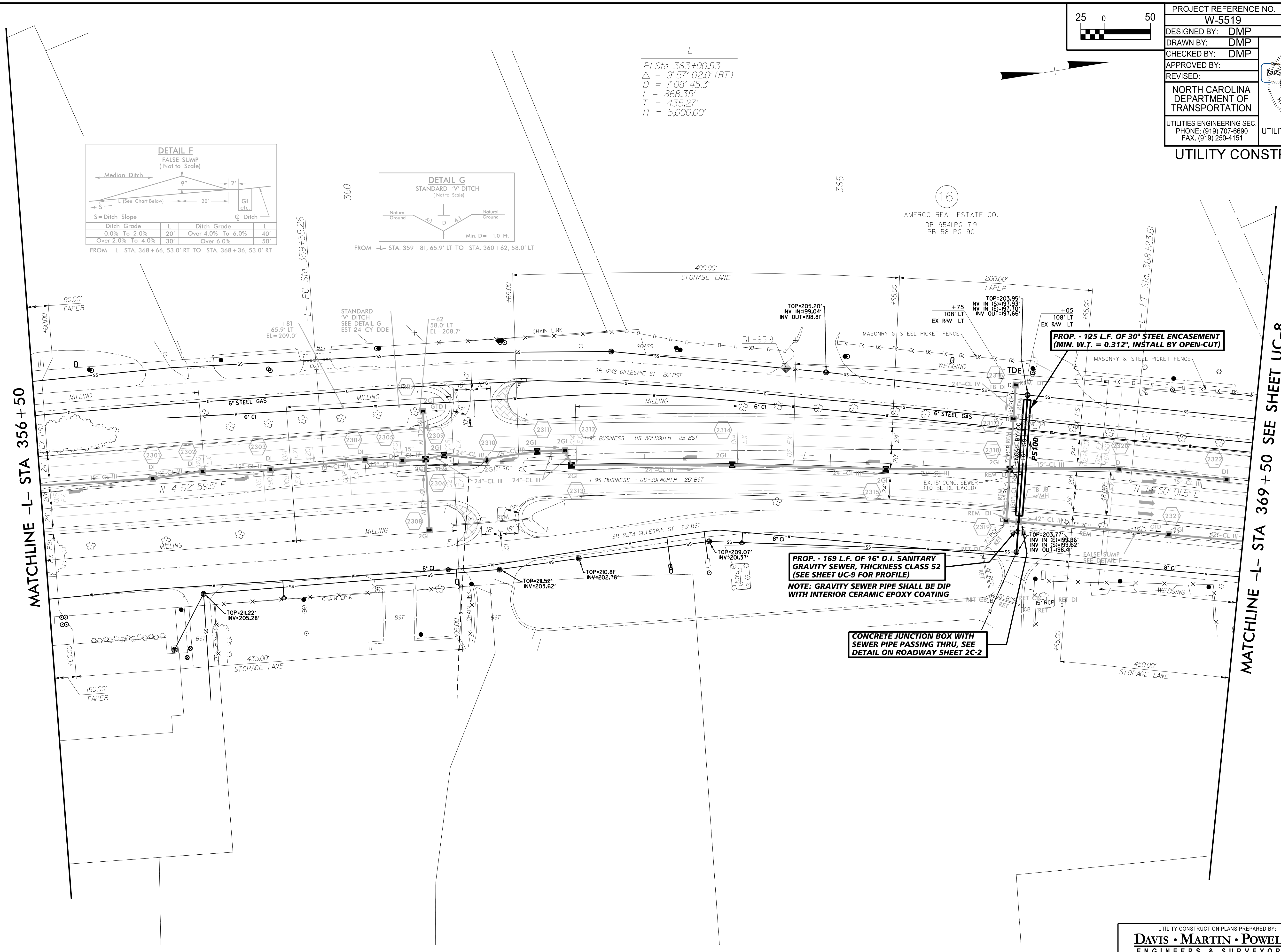

**PROP. - 125 L.F. OF 30\"/>
 (MIN. W.T. = 0.312\", INSTALL BY OPEN-CUT)**

**PROP. - 169 L.F. OF 16\"/>
 GRAVITY SEWER, THICKNESS CLASS 52  
 (SEE SHEET UC-9 FOR PROFILE)**  
 NOTE: GRAVITY SEWER PIPE SHALL BE DIP  
 WITH INTERIOR CERAMIC EPOXY COATING

**CONCRETE JUNCTION BOX WITH  
 SEWER PIPE PASSING THRU. SEE  
 DETAIL ON ROADWAY SHEET 2C-2**

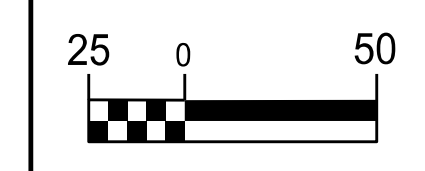

PROJECT REFERENCE NO.	W-5519	SHEET NO.	UC-8
DESIGNED BY:	DMP	9/16/2015	
DRAWN BY:	DMP	NORTH CAROLINA PROFESSIONAL ENGINEER	
CHECKED BY:	DMP	Randy L. McNeill	
APPROVED BY:		ENGINEER	
REVISED:			
NORTH CAROLINA DEPARTMENT OF TRANSPORTATION		UTILITY CONSTRUCTION PLANS ONLY	
UTILITIES ENGINEERING SEC. PHONE: (919) 707-6690 FAX: (919) 250-4151			

-L-  
 PI Sta 383+47.40  
 $\Delta = 37^{\circ} 37' 55.3''$  (RT)  
 $D = 3^{\circ} 49' 11.0''$   
 $L = 985.20'$   
 $T = 511.1'$   
 $R = 1,500.00'$

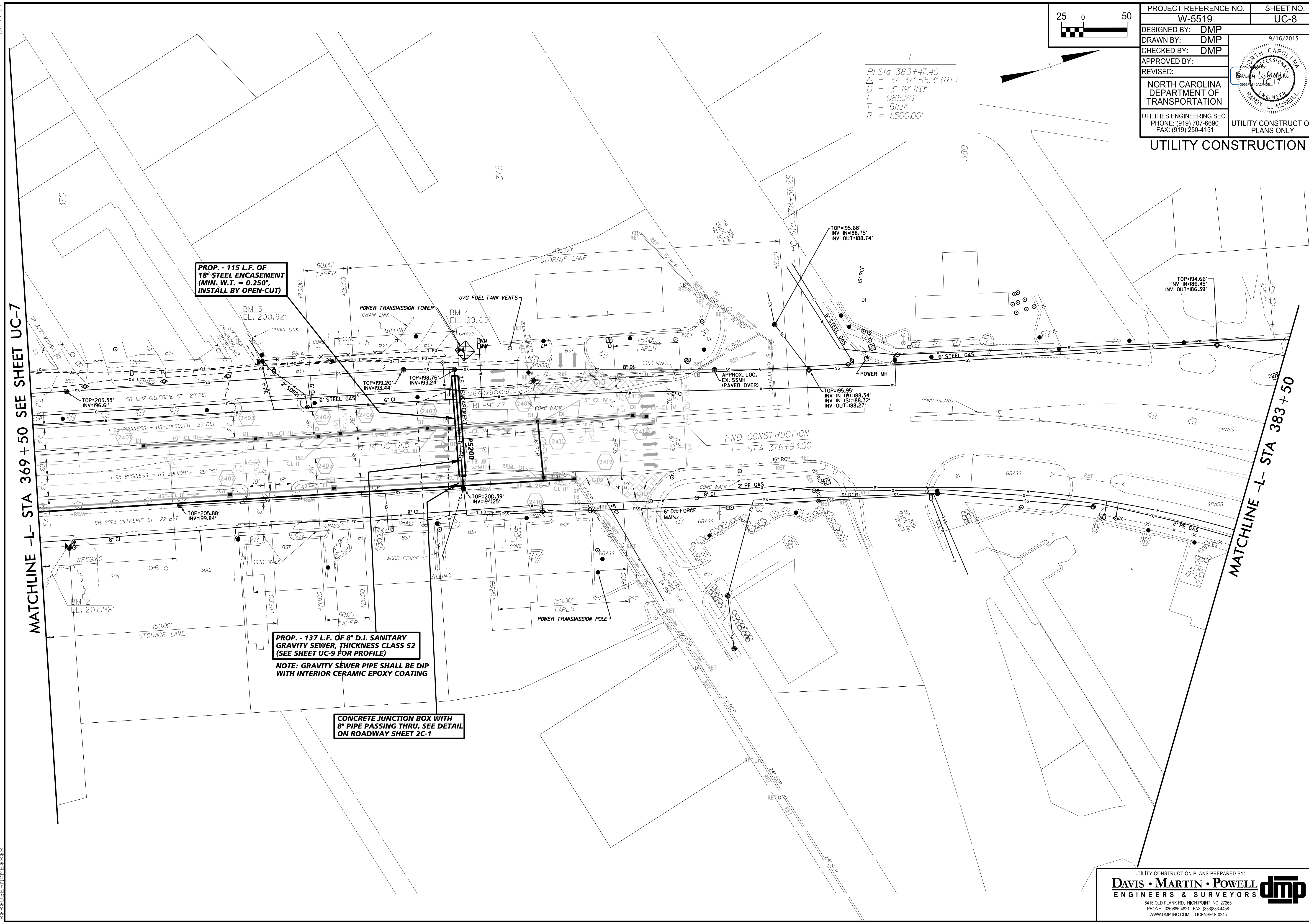

MATCHLINE -L- STA 369 + 50 SEE SHEET UC-7

MATCHLINE -L- STA 383 + 50

**PROP. - 115 L.F. OF  
 18" STEEL ENCASEMENT  
 (MIN. W.T. = 0.250",  
 INSTALL BY OPEN-CUT)**

**PROP. - 137 L.F. OF 8" D.I. SANITARY  
 GRAVITY SEWER, THICKNESS CLASS 52  
 (SEE SHEET UC-9 FOR PROFILE)**  
 NOTE: GRAVITY SEWER PIPE SHALL BE DIP  
 WITH INTERIOR CERAMIC EPOXY COATING

**CONCRETE JUNCTION BOX WITH  
 8" PIPE PASSING THRU, SEE DETAIL  
 ON ROADWAY SHEET 2C-1**

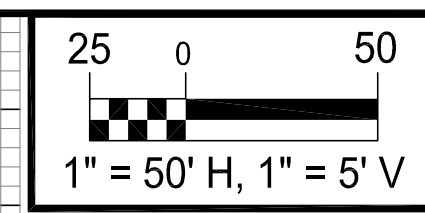

PROJECT REFERENCE NO.	W-5519	SHEET NO.	UC-9
DESIGNED BY:	DMP	DATE:	9/16/2015
DRAWN BY:	DMP	APPROVED BY:	
CHECKED BY:	DMP	UTILITIES ENGINEERING SEC.	UTILITY CONSTRUCTION PLANS ONLY
APPROVED BY:		PHONE: (919) 707-6690	
REVISED:		FAX: (919) 250-4151	

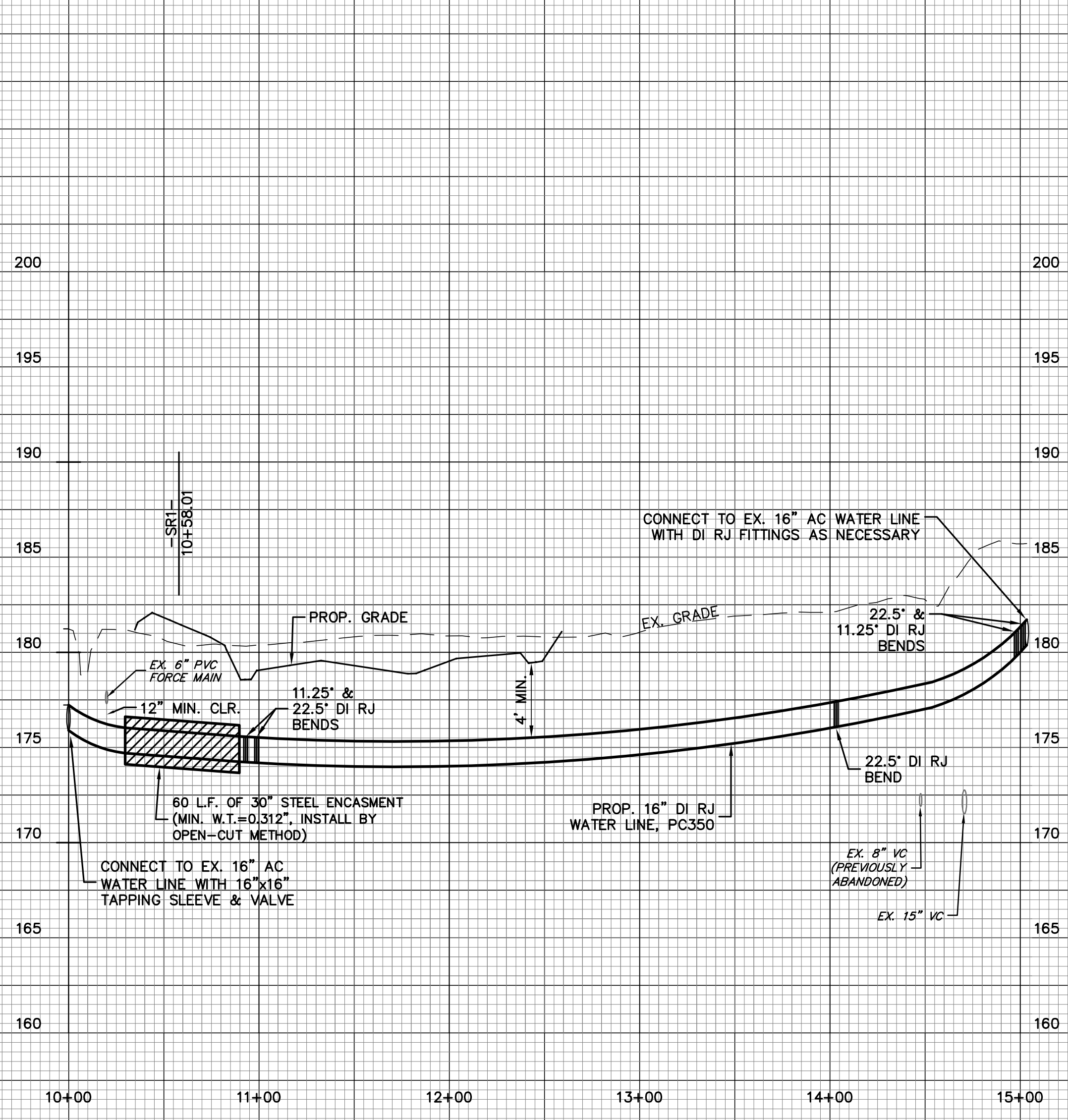

PW100  
(SEE SHEET UC-5)

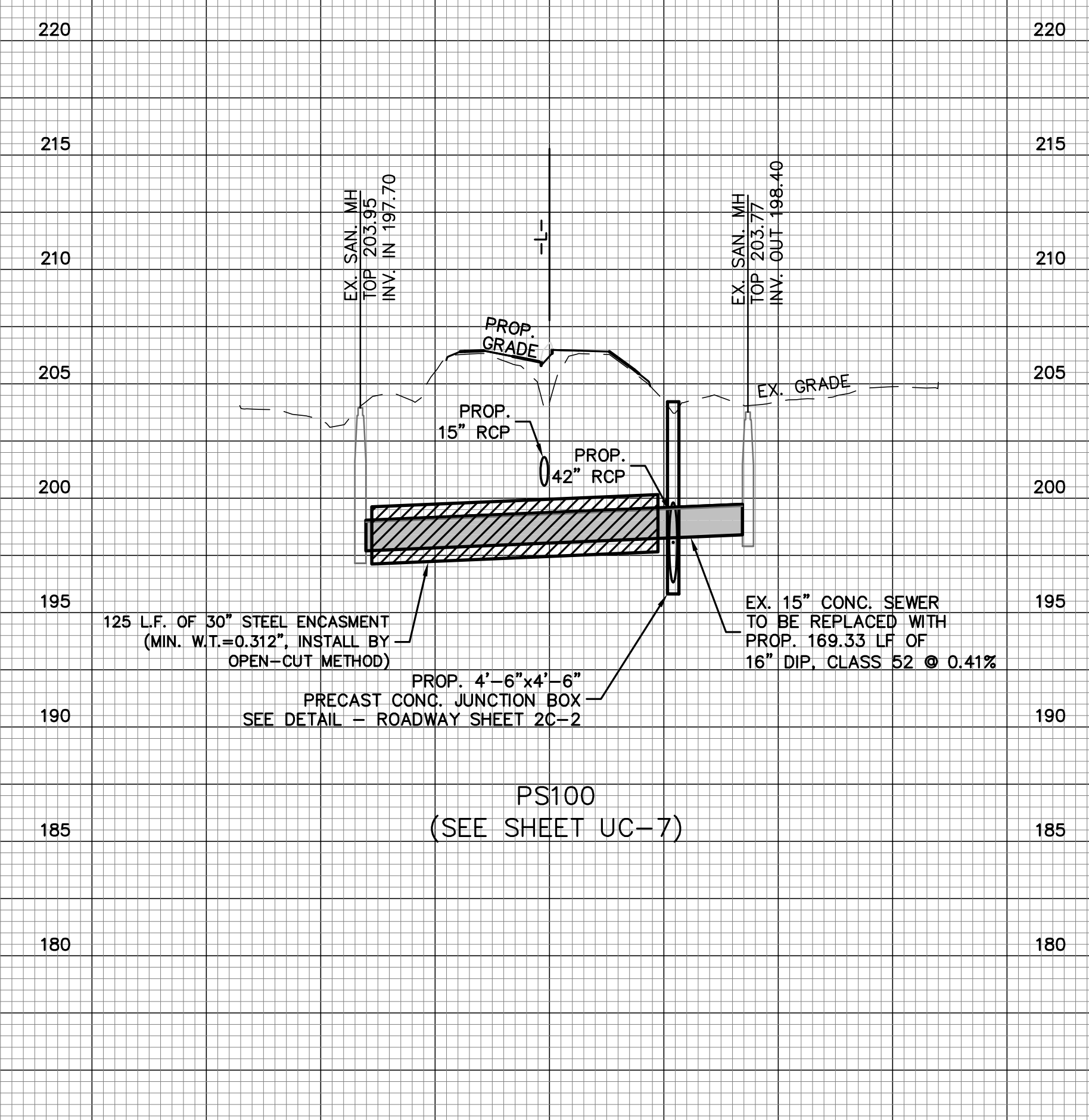

PS100  
(SEE SHEET UC-7)

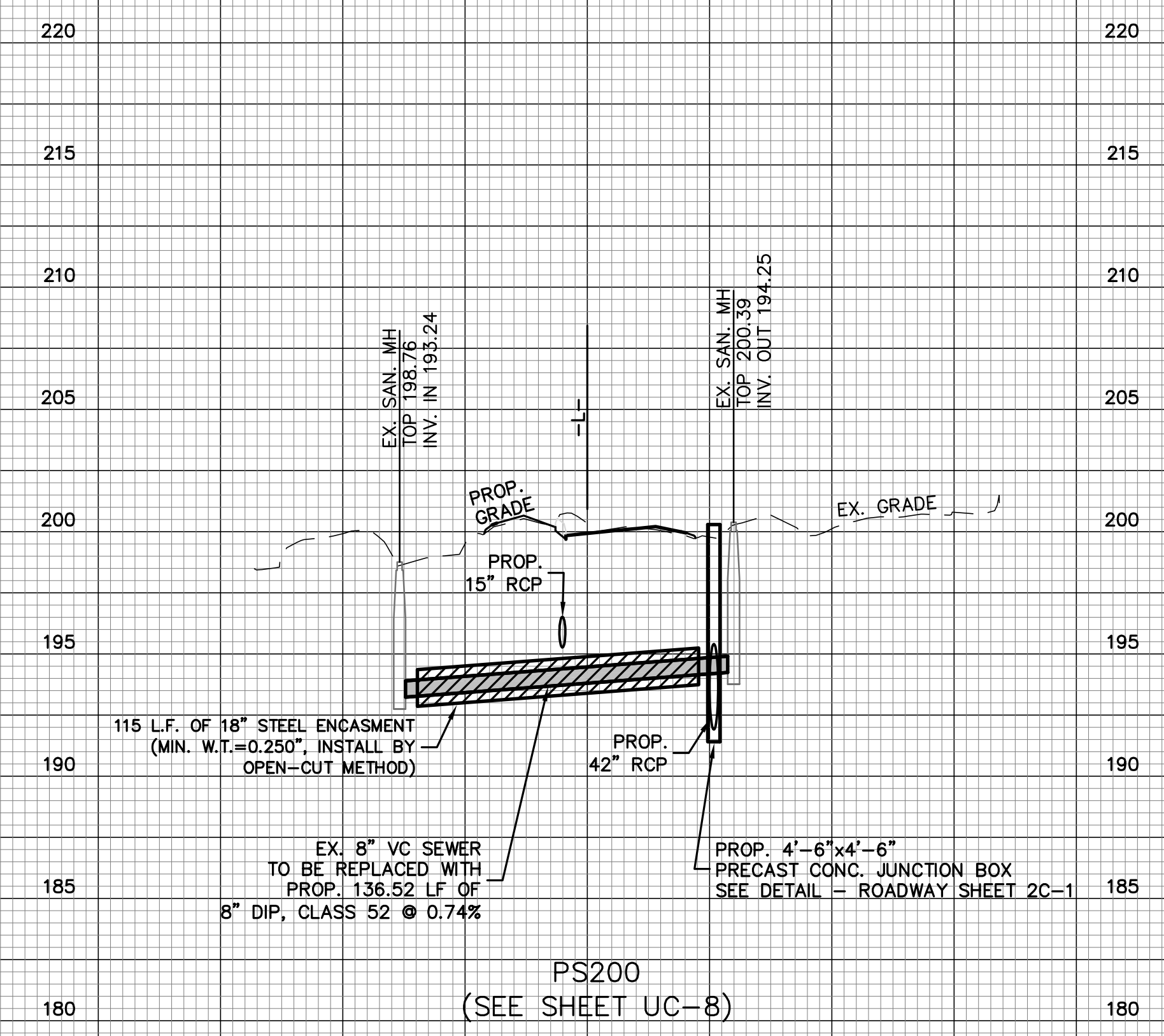

PS200  
(SEE SHEET UC-8)

DATE: 9/16/2015  
TIME: 10:00 AM  
BY: DMP  
CHECKED BY: DMP  
APPROVED BY: DMP