

STATE OF NORTH CAROLINA
DEPT. OF TRANSPORTATION
DIVISION OF HIGHWAYS
RALEIGH, N.C.

ENGLISH DETAIL DRAWING FOR
TRAFFIC BEARING DROP INLET
FOR FRAME AND GRATES

SHEET 1 OF 2
840D35

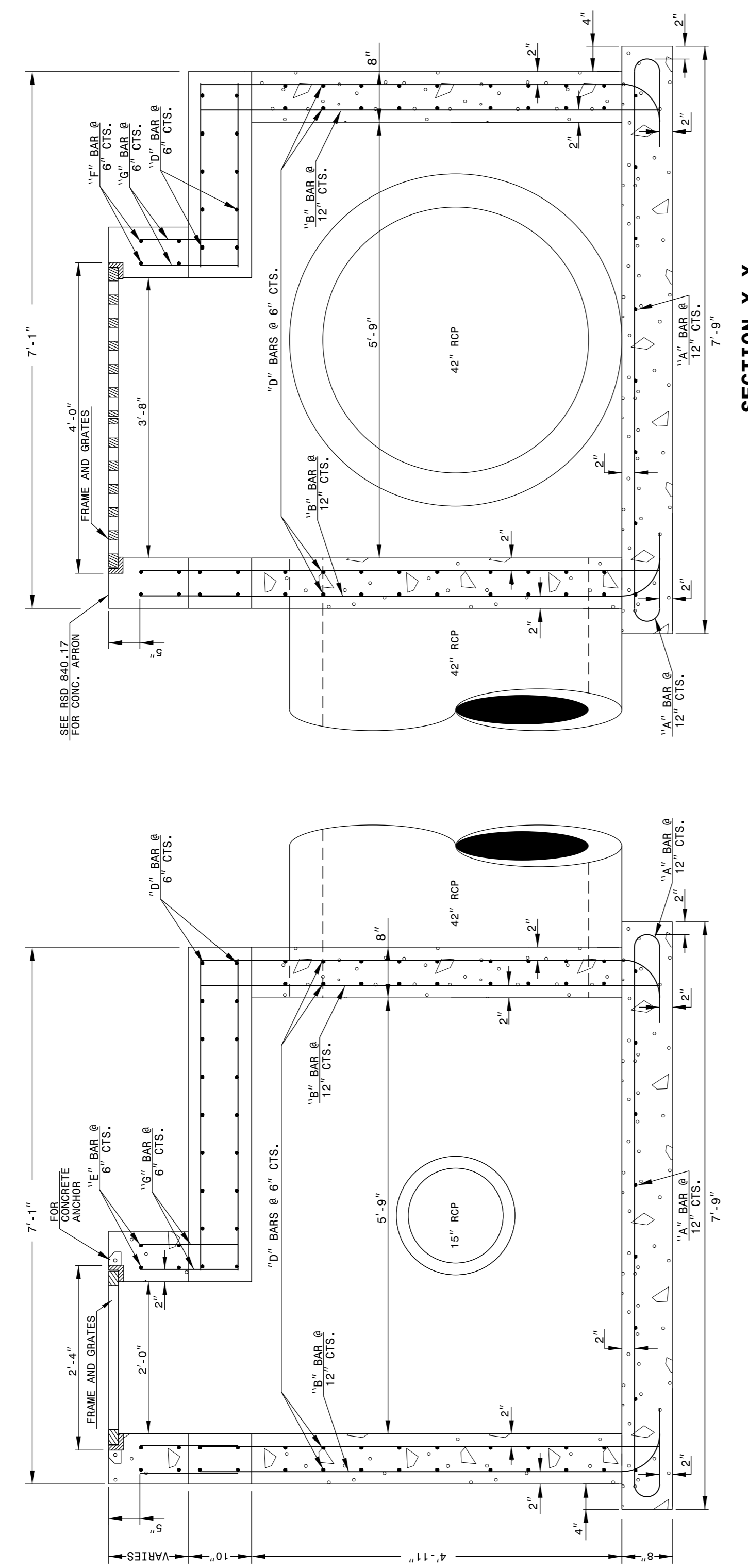

GENERAL NOTES:
 -CHAMFER ALL EXPOSED CONCRETE CORNERS 3".
 -USE FORMS TO CONSTRUCT THE BOTTOM SLAB.
 -IF PIPES ARE SET IN THE BASE, FOLLOW CONSTRUCTION PROCEDURES FOR THE STD. D.W.G. "840.25".
 -PROVIDE DOWEL BARS TO BE MADE OF 60,000 PSI CONCRETE MAY BE USED IN LIEU CAST IN PLACE CONCRETE.
 -REFERENCE STD. D.W.G. 840.25 FOR FRAME ANCHORAGE.
 -PROVIDE DROP INLETS OVER 3'-6" DEEP WITH STEPS AS SHOWN.
 -FRAME AND GRATES SHALL BE SEPARATE CONTRACT ITEM.

NOTES:
 -ALL DIMENSIONS MAY BE ADJUSTED AS THE FIELD CONDITIONS AND/OR ALTERNATE DESIGN REQUIRE.
 -ALL ADJUSTMENTS ARE TO BE MADE AS DIRECTED BY THE ENGINEER.

STATE OF NORTH CAROLINA
DEPT. OF TRANSPORTATION
DIVISION OF HIGHWAYS
RALEIGH, N.C.

ENGLISH DETAIL DRAWING FOR
TRAFFIC BEARING DROP INLET
FOR FRAME AND GRATES

SHEET 1 OF 2
840D35

STATE OF NORTH CAROLINA
DEPT. OF TRANSPORTATION
DIVISION OF HIGHWAYS
RALEIGH, N.C.

ENGLISH DETAIL DRAWING FOR
TRAFFIC BEARING DROP INLET
FOR FRAME AND GRATES

SHEET 2 OF 2
840D35

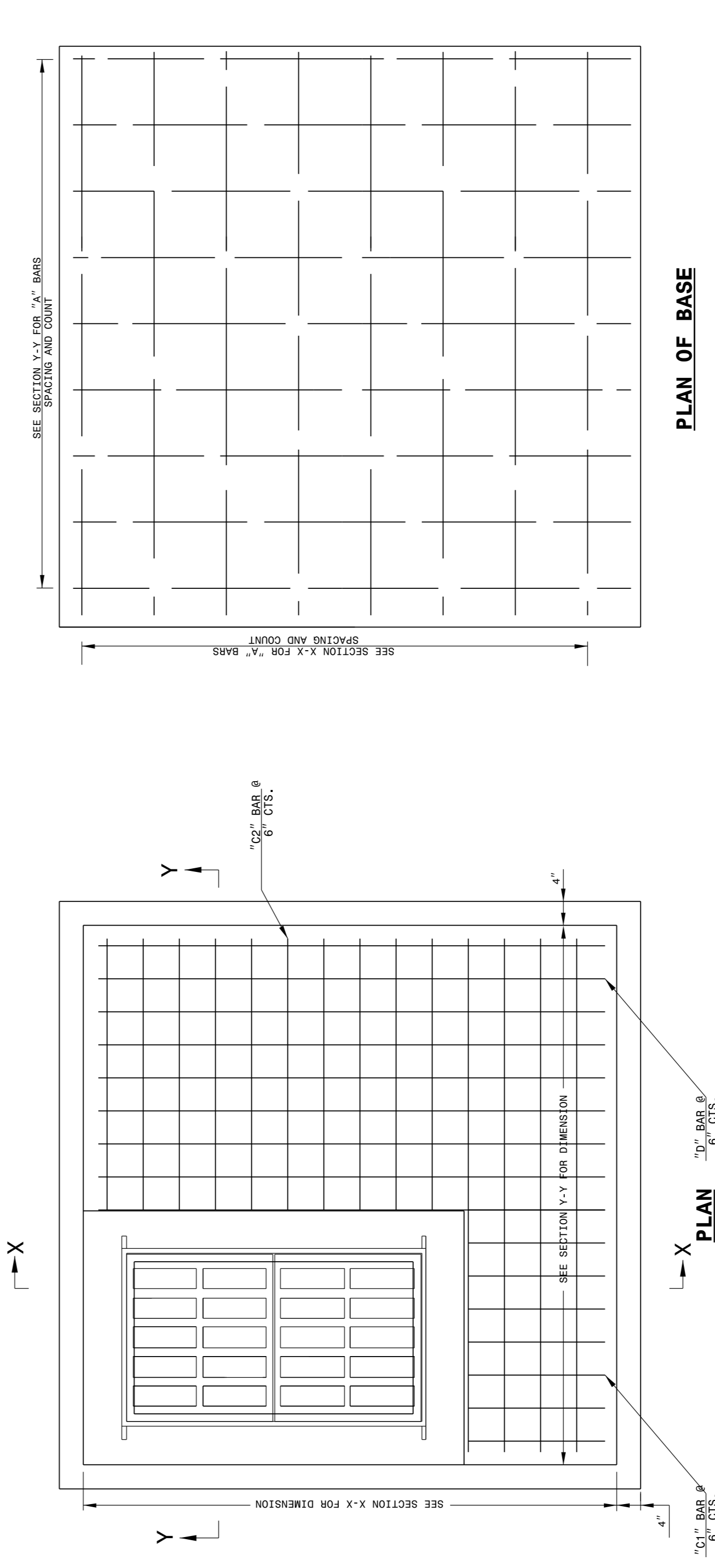

BILL OF MATERIALS

BAR	SIZE	LENGTH	QUANTITY	WEIGHT
A	#5	10'-0"	6	174
B	#5	5'-11"	64	395
C1	#5	3'-11"	12	39
C2	#5	4'-10"	18	676
D	#5	6'-9"	96	39
E	#5	4'-8"	8	25
F	#5	3'-0"	42	1512
G	#5	1'-8"	42	73
REINF. STEEL (TOTAL WEIGHT LBS.)				5,03
CONCRETE TOTAL (CU. YDS.)				5.03

NO DEDUCTIONS HAVE BEEN MADE TO ACCOMMODATE PIPES
 FOR EVERY 1 FOOT OF RISER USE 0.41 CU. YDS CONCRETE AND 390 LBS STEEL.

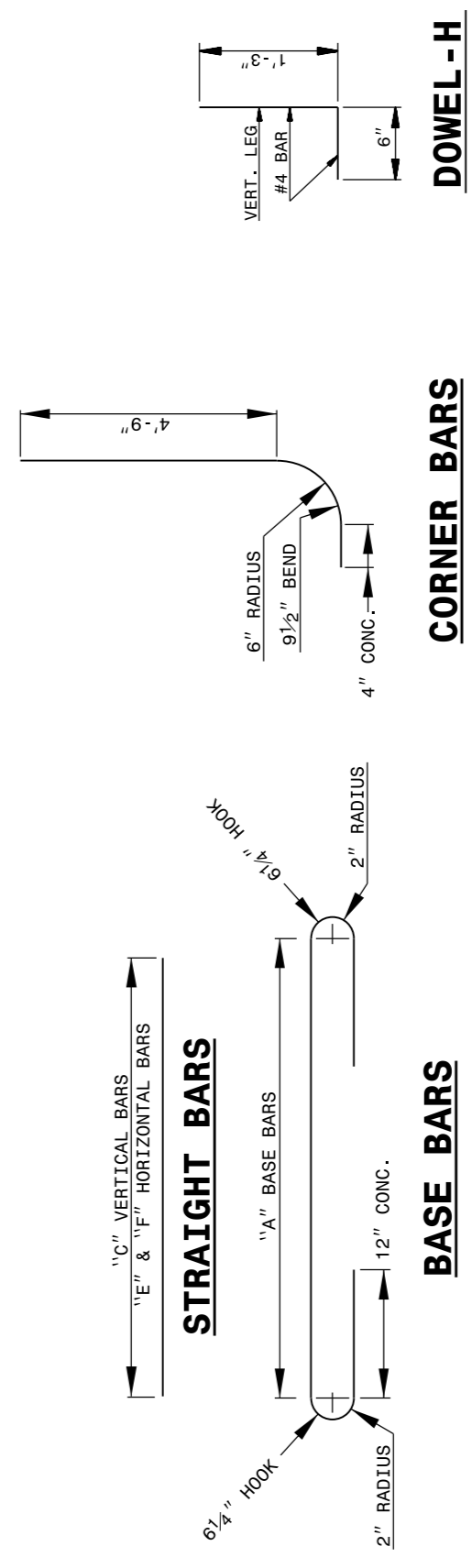

STATE OF NORTH CAROLINA
DEPT. OF TRANSPORTATION
DIVISION OF HIGHWAYS
RALEIGH, N.C.

ENGLISH DETAIL DRAWING FOR
TRAFFIC BEARING DROP INLET
FOR FRAME AND GRATES

SHEET 2 OF 2
840D35

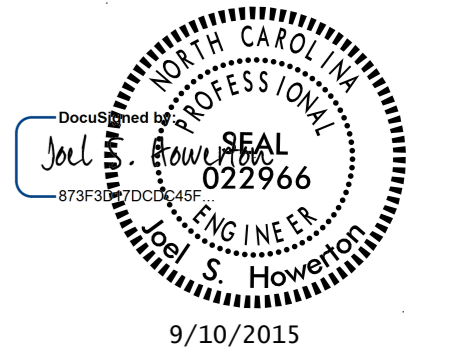

DOCUMENT NOT CONSIDERED FINAL
UNLESS ALL SIGNATURES COMPLETED

**CONTRACT STANDARDS
AND DEVELOPMENT UNIT**
Office 919-707-6950 FAX 919-250-4119

SEE PLATE FOR TITLE

ORIGINAL BY: K. KEMPF DATE: 03-03-2015
 MODIFIED BY: DATE:
 CHECKED BY: DATE:
 FILE SPEC.: s:details\kkempf\english\836228_840d35_42_TB2G1.dgn