PROJECT REFERENCE NO.	SHEET NO.
W-5206AM	EC-07/CONST.07
R/W SHEET NO.	
ROADWAY DESIGN ENGINEER	HYDRAULICS ENGINEER

CDM Smith — Camp Dresser & McKee, 5400 Glenwood Avenue, Suite 400, Raleigh, NC 27612-3228, NC COA No. F-0412

MB Engineering, PLLC, 1011 Schaub Drive, Suite 100, Raleigh, NC 27606, NC COA No. P-0671

8/17/99

REVISIONS

5/15/2015 - R/W REVISION: ADDED PARCELS 6 AND 7AND ADDED PROPOSED RIGHT OF WAY ON BOTH PARCELS - DJC

UTILIZE FABRIC INSERT INLET PROTECTION DEVICES IN LIEU OF TYPE C INLET PROTECTION AT INLETS WHERE RUNOFF MAY POND ON ROADWAY USED BY PUBLIC TRAFFIC

-L-	
PI Sta 58+51.06	PI Sta 63+12.19
△ = 0° 30' 41.6" (RT)	△ = 19° 54' 11.2" (RT)
D = 1° 08' 45.3"	D = 2° 57' 12.2"
L = 44.64'	L = 673.91'
T = 22.32'	T = 340.38'
R = 5,000.00'	R = 1,940.00'

NAD 83/ NSRS 2007

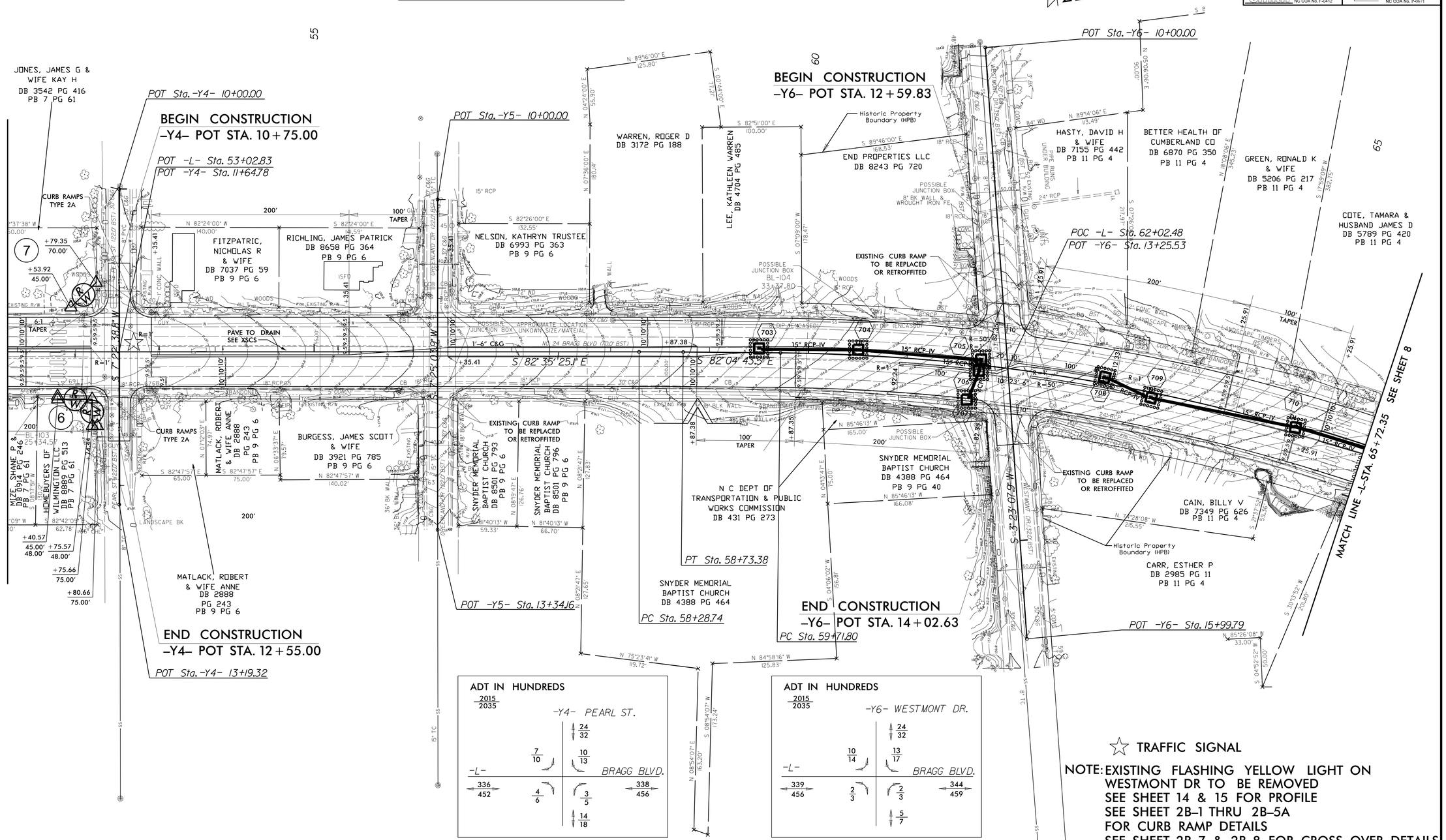

☆ TRAFFIC SIGNAL

NOTE: EXISTING FLASHING YELLOW LIGHT ON WESTMONT DR TO BE REMOVED
SEE SHEET 14 & 15 FOR PROFILE
SEE SHEET 2B-1 THRU 2B-5A FOR CURB RAMP DETAILS
SEE SHEET 2B-7 & 2B-8 FOR CROSS OVER DETAILS
SEE SHEET 2D-1 & 2D-2 FOR DRAINAGE DETAILS