

HALF SECTION AT INTERMEDIATE DIAPHRAGMS

TYPICAL SECTION

HALF SECTION THROUGH VOIDS

* THE MAXIMUM PARAPET HEIGHT AND CONCRETE WEARING SURFACE THICKNESS IS SHOWN. THE HEIGHT OF THE PARAPET AND CONCRETE WEARING SURFACE THICKNESS VARIES WHILE THE TOP OF THE PARAPET FOLLOWS THE PROFILE OF THE GUTTERLINE. FOR PARAPET HEIGHT DETAILS AND CONCRETE WEARING SURFACE THICKNESS, SEE TABLES.

| CONCRETE WEARING SURFACE THICKNESS | | | |
|------------------------------------|-----------|------------|-----------|
| @ C BEARING | | @ MID-SPAN | |
| GUTTERLINE | GRADE PT. | GUTTERLINE | GRADE PT. |
| 5/4" | 6 3/8" | 3 5/8" | 4 3/4" |

| PARAPET HEIGHT | |
|----------------|------------|
| @ C BEARING | @ MID-SPAN |
| 2'-11 1/4" | 2'-9 5/8" |

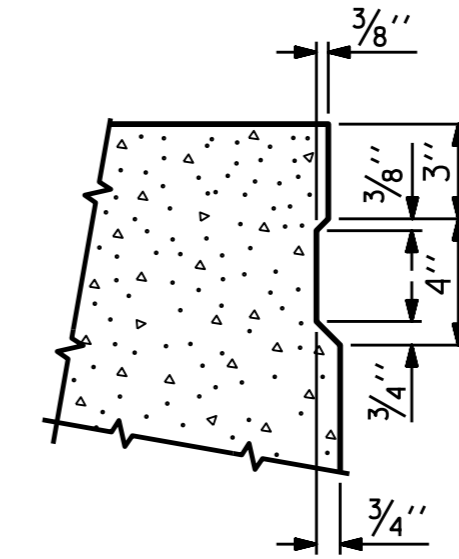

SHEAR KEY DETAIL

NOTE: OMIT SHEAR KEY ON OUTSIDE FACE OF EXTERIOR CORED SLABS.

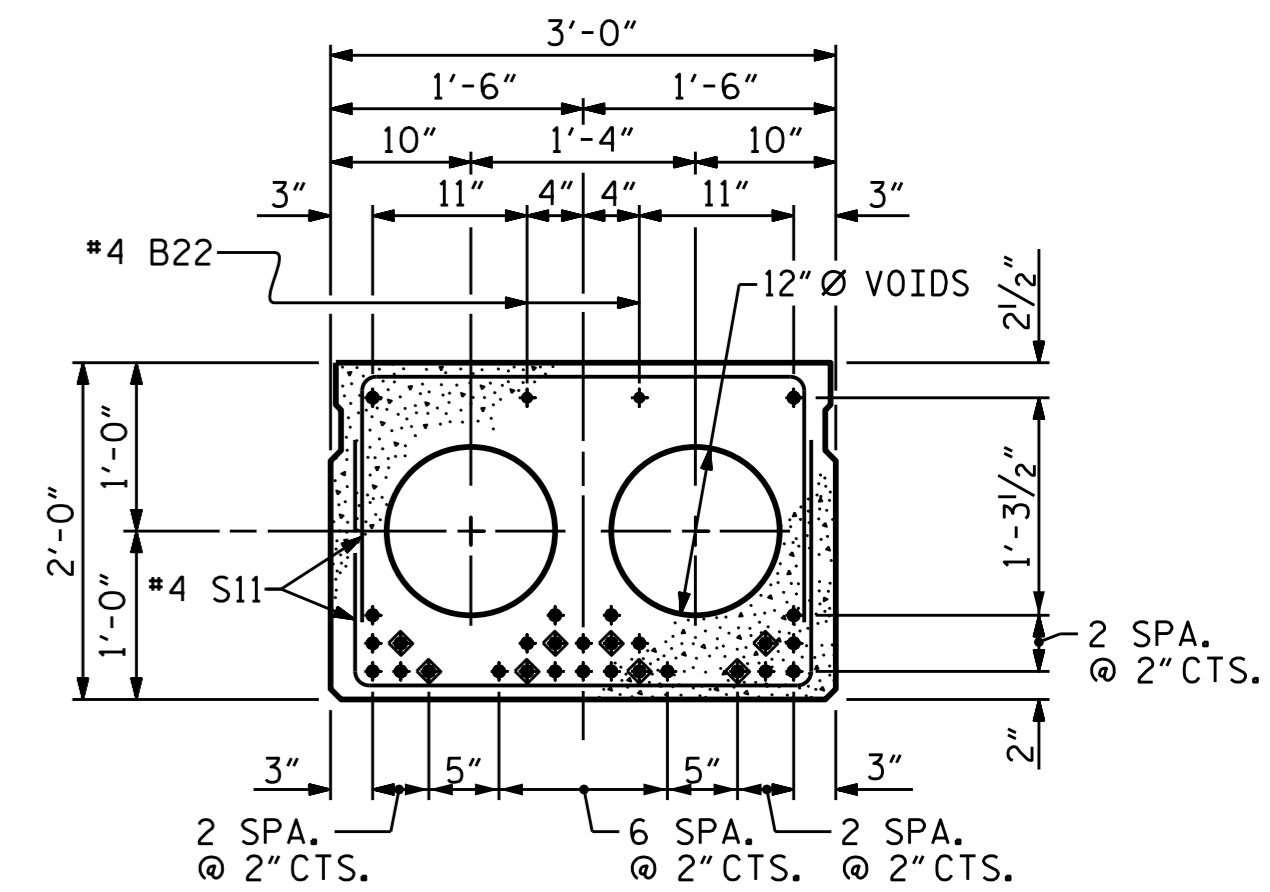

INTERIOR SLAB SECTION (70' UNIT)
(28 STRANDS REQUIRED)

0.6" Ø LOW RELAXATION STRAND LAYOUT

◆ BOND SHALL BE BROKEN ON THESE STRANDS FOR A DISTANCE OF 12'-0" FROM END OF CORED SLAB UNIT. SEE STANDARD SPECIFICATIONS, ARTICLE 1078-7.

DEBONDING LEGEND

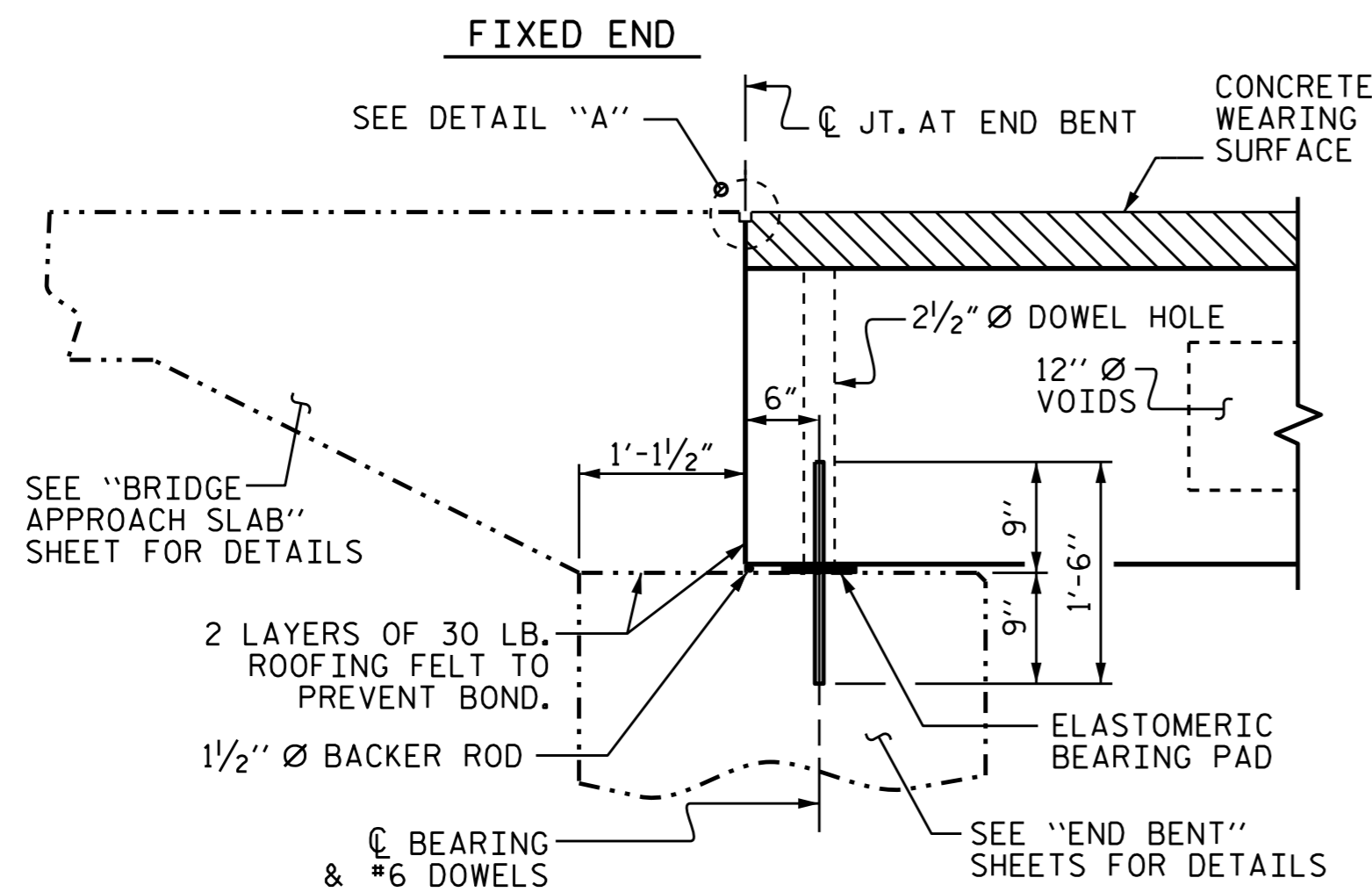

SECTION AT END BENT

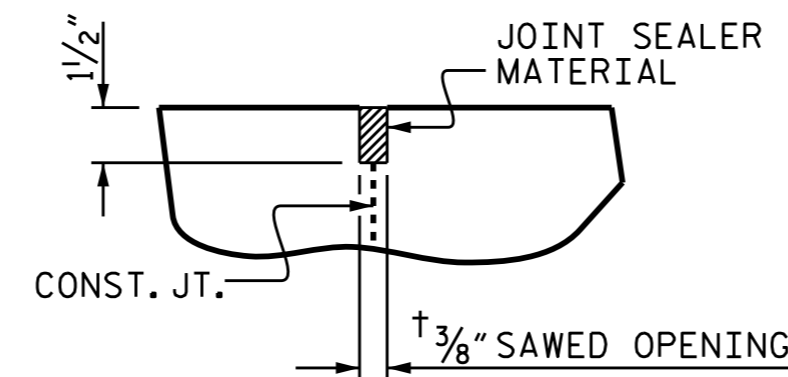

DETAIL "A"

A 1 1/2" DEEP CONTRACTION JOINT AT EACH END BENT SHALL BE SAWS NO MORE THAN 12 HOURS AFTER THE APPROACH SLAB IS CAST. THE JOINT SHALL BE CLEANED OF ALL DEBRIS BEFORE THE SEALANT IS APPLIED. THE JOINT SEALER MATERIAL SHALL CONFORM TO THE REQUIREMENTS OF SECTION 1028-3 OF THE STANDARD SPECIFICATIONS.

PERMITTED THREADED INSERT CAST IN OUTSIDE FACE OF EXTERIOR UNIT AND RECESSED 3/8" SIZE TO BE DETERMINED BY CONTRACTOR.

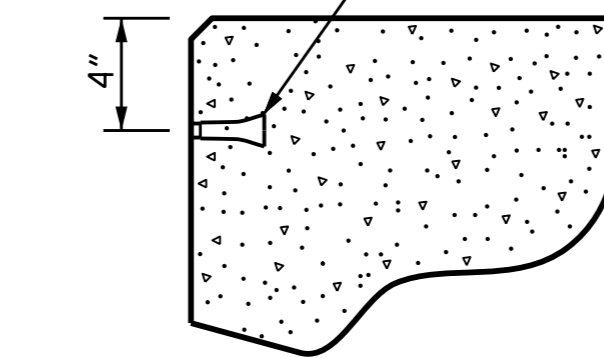

THREADED INSERT DETAIL

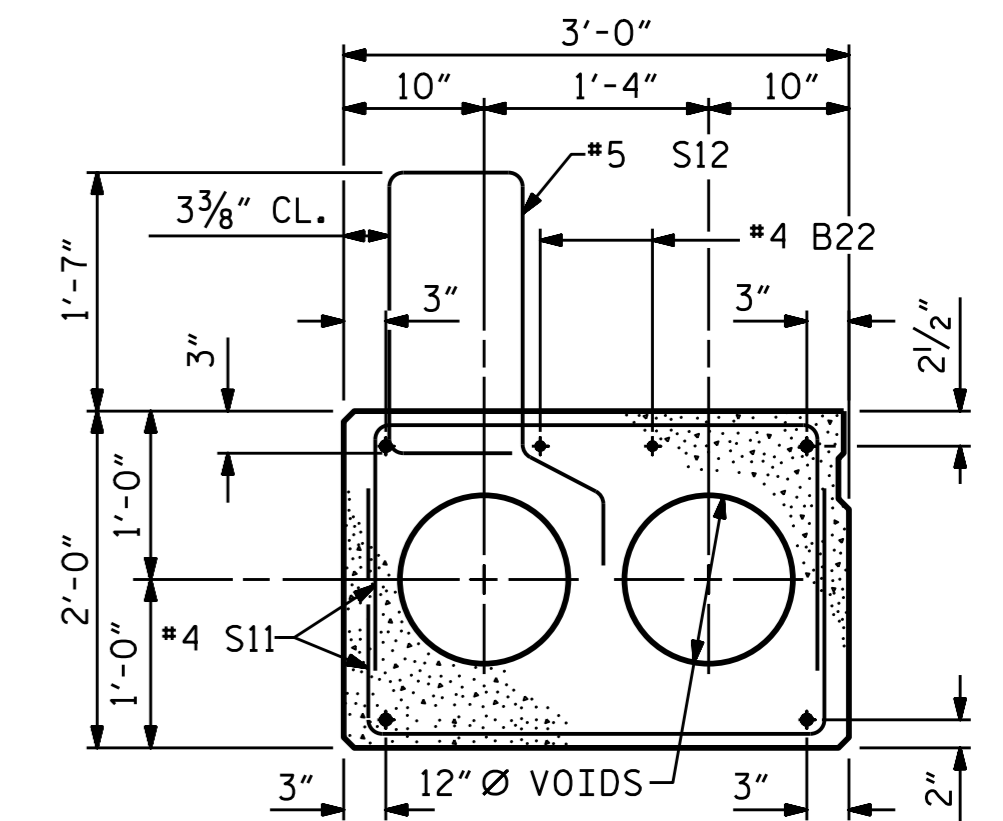

EXTERIOR SLAB SECTION

(FOR PRESTRESSED STRAND LAYOUT, SEE INTERIOR SLAB SECTION.)

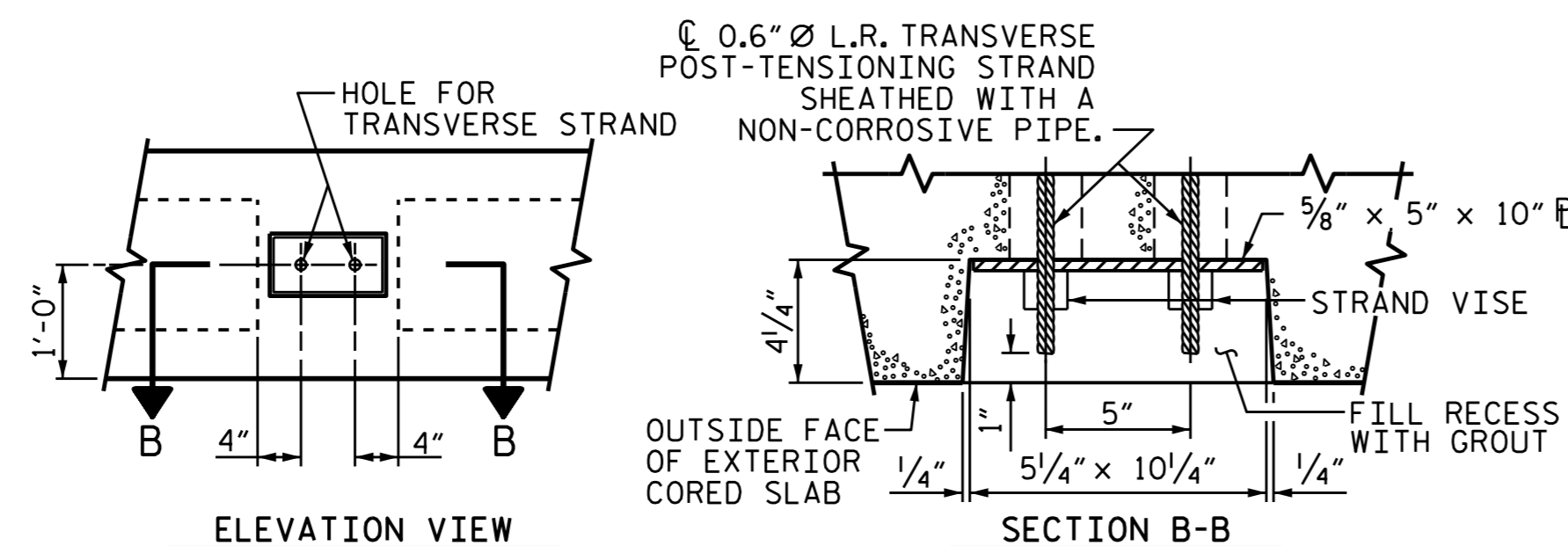

GROUTED RECESS AT END OF POST-TENSIONED STRAND CORED SLABS

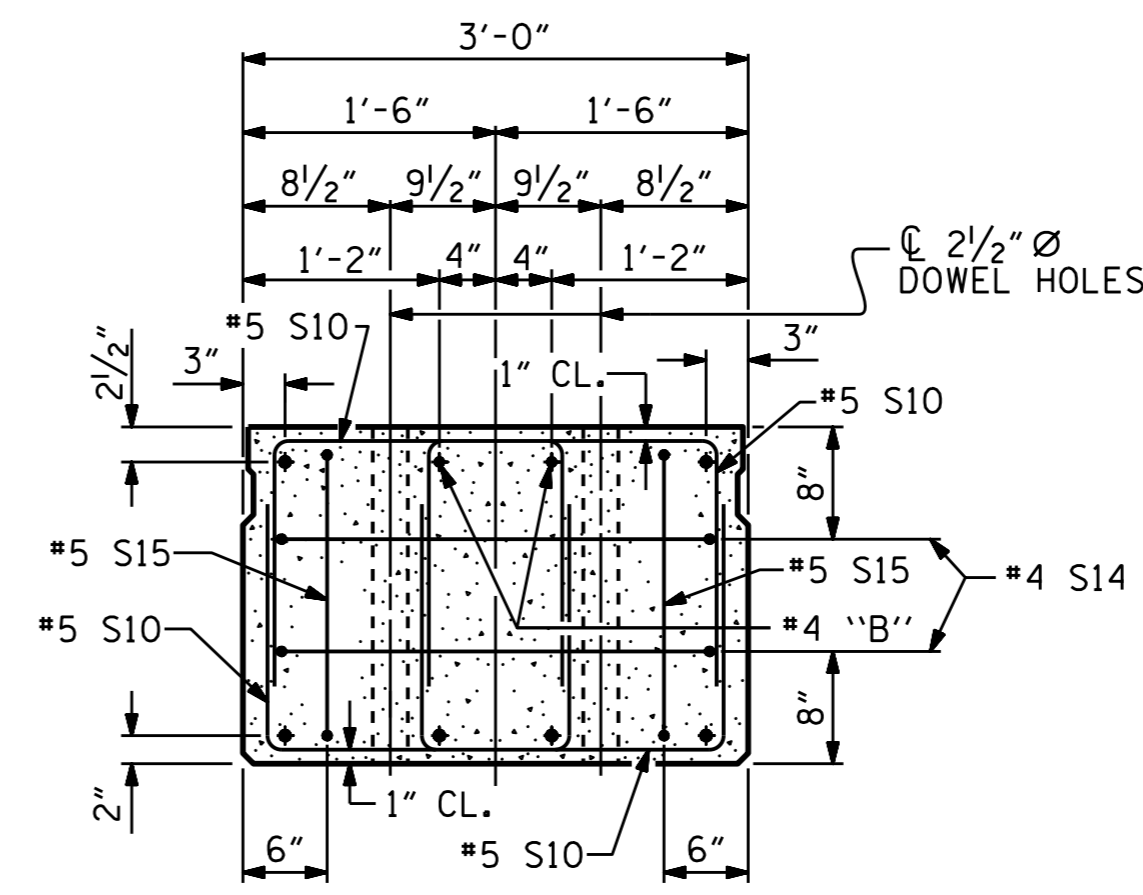

END ELEVATION

SHOWING PLACEMENT OF DOUBLE STIRRUPS AND LOCATION OF DOWEL HOLES. (STRAND LAYOUT NOT SHOWN.) INTERIOR SLAB UNIT SHOWN-EXTERIOR SLAB UNIT SIMILAR EXCEPT SHEAR KEY LOCATION.

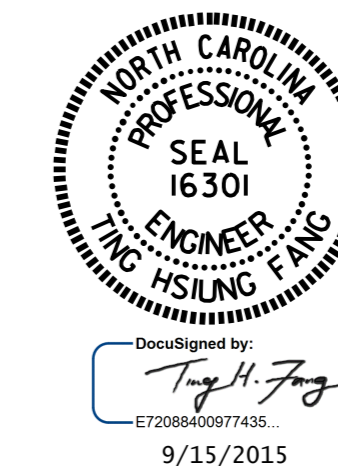

PROJECT NO. B-5342
ALAMANCE COUNTY
STATION: 14+38.00 -L-

SHEET 1 OF 3

STATE OF NORTH CAROLINA
DEPARTMENT OF TRANSPORTATION
RALEIGH

3'-0" X 2'-0"
PRESTRESSED CONCRETE
CORED SLAB UNIT

| REVISIONS | | | | | | SHEET NO. | |
|-----------|-----|-------|-----|-----|-------|--------------|--|
| NO. | BY: | DATE: | NO. | BY: | DATE: | S-5 | |
| 1 | | | 3 | | | TOTAL SHEETS | |
| 2 | | | 4 | | | 18 | |

| | | | |
|----------------|---------------|--------|------------|
| ASSEMBLED BY : | T.L. AVERETTE | DATE : | 7/24/14 |
| CHECKED BY : | T. H. FANG | DATE : | 5/26/15 |
| DRAWN BY : | MAA | 6/10 | REV. 12/11 |
| CHECKED BY : | MKT | 7/10 | MAA/AAC |