

UTILITIES BY OTHERS

NOTE:
 DURING EXCAVATION AND RIP-RAP INSTALLATION,
 CONTRACTOR SHOULD USE CAUTION IN THE VICINITY OF
 EXISTING 16" WATER AND EXISTING SEWER LINES.
 CITY OF BURLINGTON INSPECTOR SHOULD BE ON
 SITE DURING EXCAVATION.
 CONTACT PERSON FOR CITY OF BURLINGTON IS
 Mr. MATT BECKWITH, ASST. CITY ENGINEER.

NOTE:
 ALL PROPOSED UTILITY WORK SHOWN ON THIS
 SHEET WILL BE DONE BY OTHERS. NO
 PAYMENT WILL BE MADE TO THE CONTRACTOR
 FOR PROPOSED UTILITY WORK SHOWN ON THIS
 SHEET.

SEE SHEET 5 FOR PROFILE

BEGIN TIP PROJECT B-5342
-L- STA. 12 + 00.00

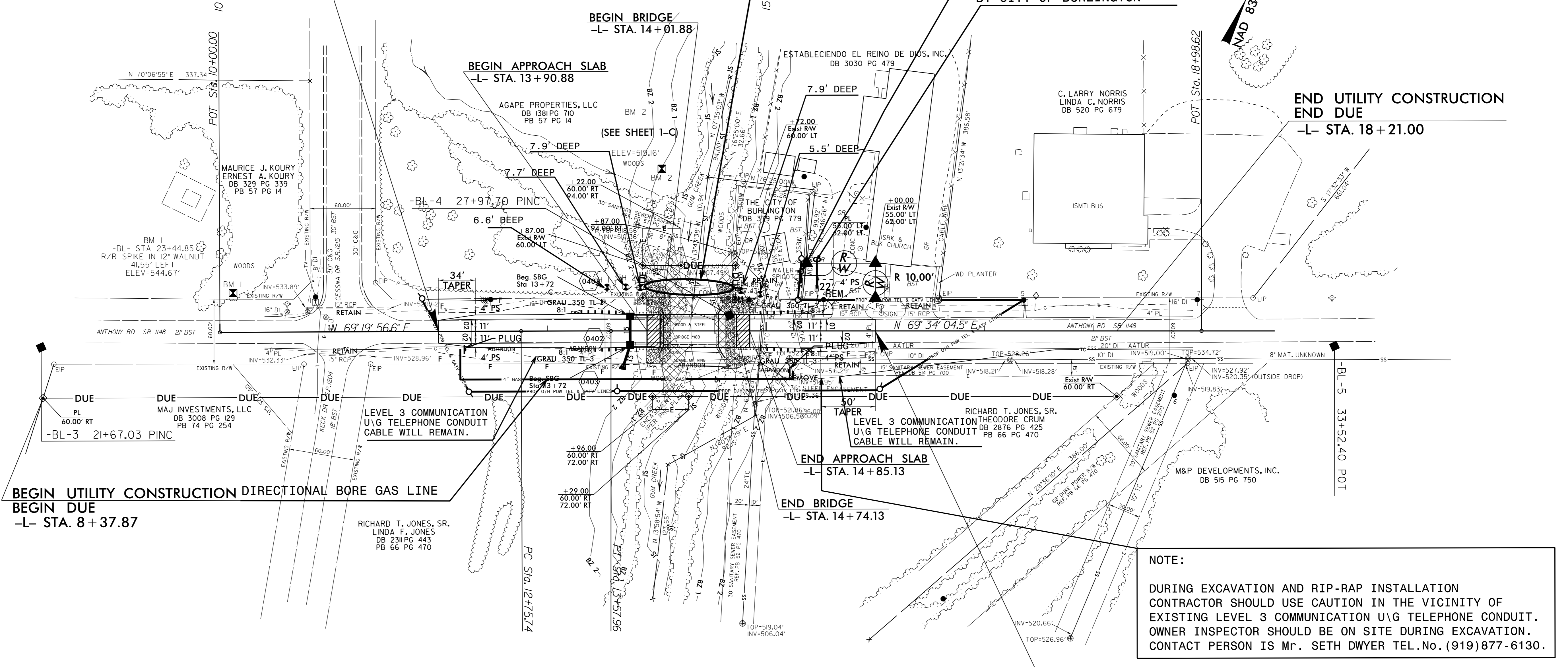

NOTE:
 DURING EXCAVATION AND RIP-RAP INSTALLATION
 CONTRACTOR SHOULD USE CAUTION IN THE VICINITY OF
 EXISTING LEVEL 3 COMMUNICATION U/G TELEPHONE CONDUIT.
 OWNER INSPECTOR SHOULD BE ON SITE DURING EXCAVATION.
 CONTACT PERSON IS Mr. SETH DWYER TEL.No. (919)877-6130.

END TIP PROJECT B-5342
-L- STA. 16 + 00.00

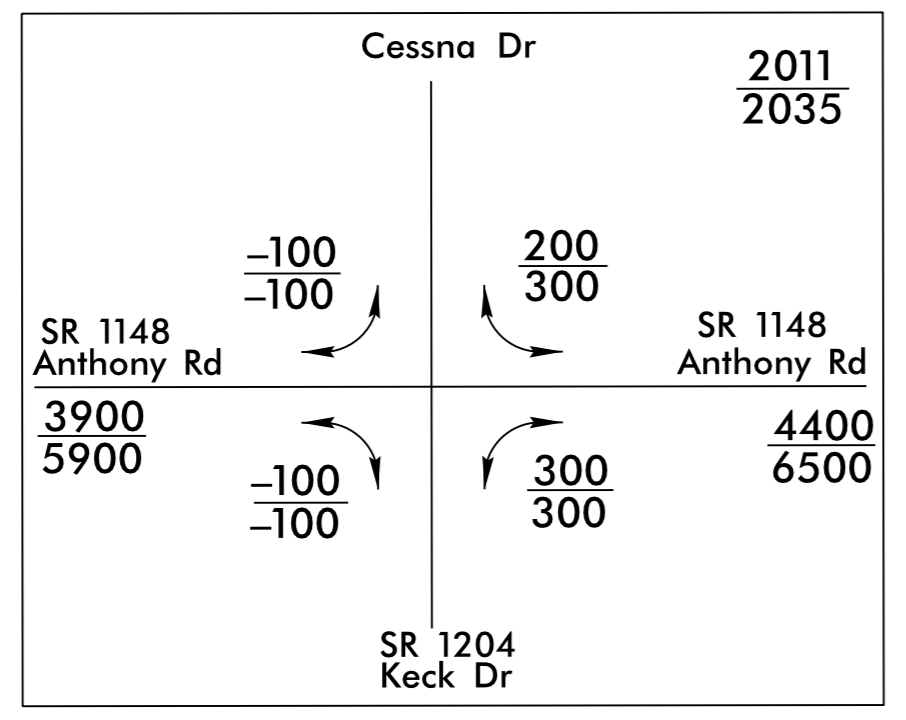
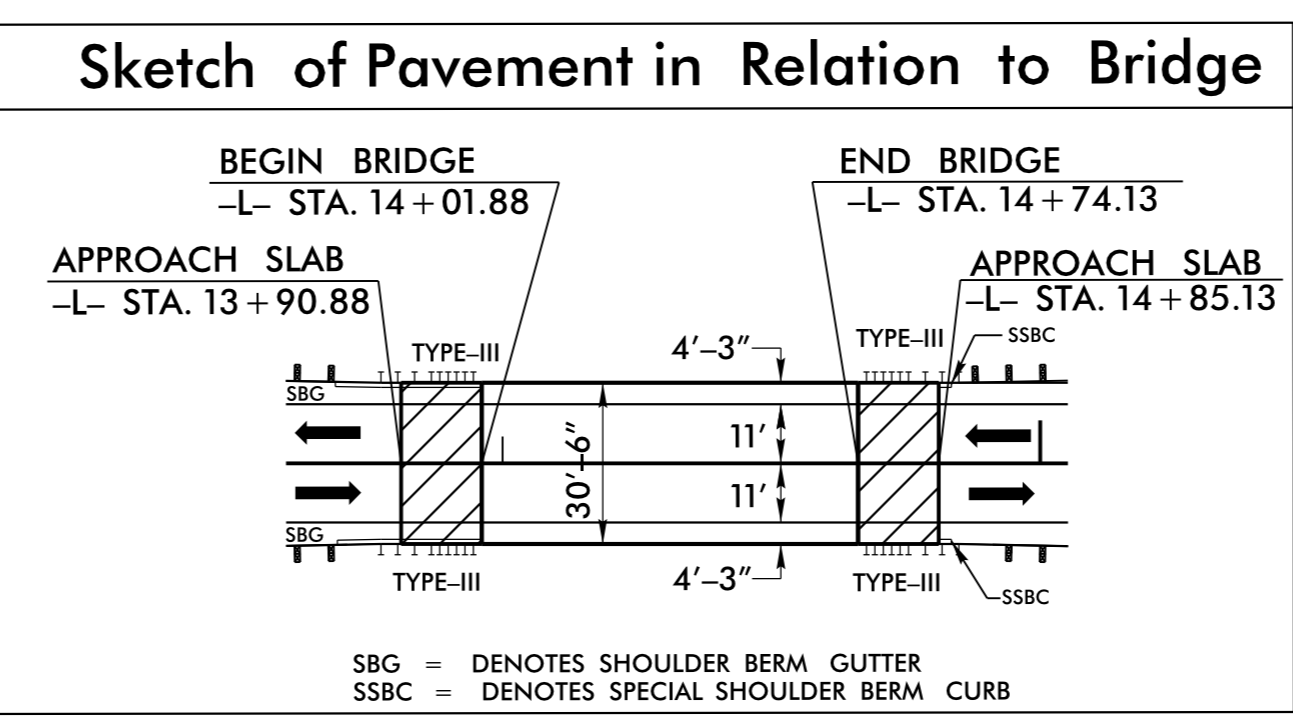

-L-
 PI Sta 13+16.85
 $\Delta = 0^{\circ}14'08.0''$ (RT)
 $D = 0^{\circ}17'11.3''$
 $L = 82.22'$
 $T = 41.1'$
 $R = 20,000.00'$

5/14/99
 3-AUG-2015 10:37:00 AM J:\Projects\B5342_Uo-2.dgn
 3-AUG-2015 10:37:00 AM J:\Projects\B5342_Uo-2.dgn