

**This electronic collection of documents is provided
for the convenience of the user
and is Not a Certified Document –**

**The documents contained herein were originally issued
and sealed by the individuals whose names and license
numbers appear on each page, on the dates appearing
with their signature on that page.**

**This file or an individual page
shall not be considered a certified document.**

CROSS SECTION INDEX

ALIGNMENT

SHEET NUMBERS

CROSS SECTION SUMMARY

-L-
 -Y-
 -YA-
 -Y1-
 -Y2-
 -Y3-
 -Y4-
 -Y5-
 -Y5B-
 -Y6-
 -Y7-
 -Y7A-
 -Y8-
 -Y9-
 -Y10-
 -Y11-
 -Y12-
 -Y15-
 -Y16-
 -Y17-
 -SR1-
 -DR2-

X-1A THROUGH X-1C
 X-2 THROUGH X-33
 X-34
 X-35
 X-36 THROUGH X-42
 X-43
 X-44
 X-45
 X-46 THROUGH X-48
 X-49 THROUGH X-50
 X-51 THROUGH X-59
 X-60
 X-61 THROUGH X-67
 X-68 THROUGH X-70
 X-71
 X-72 THROUGH X-73
 X-74
 X-75 THROUGH X-77
 X-78 THROUGH X-79
 X-80
 X-81 THROUGH X-82
 X-83 THROUGH X-86
 X-87

**STATE OF NORTH CAROLINA
DIVISION OF HIGHWAYS**

PROJ. REFERENCE NO.

SHEET NO.

U-3338B

X-1A

**Approximate quantities only. Unclassified excavation, fine grading,
clearing and grubbing, breaking of existing pavement and removal of
existing pavement will be paid for at the lump sum price for "Grading".**

NOTE: EMBANKMENT COLUMN DOES NOT INCLUDE BACKFILL FOR UNDERCUT

CROSS-SECTION SUMMARY

Station	Uncl. Exc.	Embt	Station	Uncl. Exc.	Embt	Station	Uncl. Exc.	Embt	Station	Uncl. Exc.	Embt	Station	Uncl. Exc.	Embt	Station	Uncl. Exc.	Embt
L (LT)	(cu. yd.)	(cu. yd.)	L (LT)	(cu. yd.)	(cu. yd.)	Y1	(cu. yd.)	(cu. yd.)	Y5B	(cu. yd.)	(cu. yd.)	Y7A	(cu. yd.)	(cu. yd.)	L (LT)	(cu. yd.)	(cu. yd.)
10+10.00	0	0	31+74.31	26	14	14+24.00	0	0	14+00.00	60	1	13+50.00	0	137	72+00.00	34	13
11+92.56	32	121	32+00.00	32	4	14+50.00	54	22	14+43.10	30	2	14+00.00	4	231	72+50.00	23	23
12+00.00	3	10	32+50.00	68	7	14+80.62	54	26	14+58.75	4	0	14+50.00	15	55	73+00.00	9	45
12+50.00	13	112	33+00.00	67	10	15+00.00	15	41				14+81.09	12	33	73+50.00	0	70
13+00.00	3	223	33+50.00	57	10	15+50.00	4	166	Station	Uncl. Exc.	Embt	15+00.00	6	34	74+00.00	0	73
13+50.00	0	256	34+00.00	48	10	16+00.00	15	146	L (RT)	(cu. yd.)	(cu. yd.)	15+50.00	12	103	74+50.00	0	63
13+72.92	0	171	34+50.00	45	14	16+50.00	29	157	66+11.00	0	0	16+00.00	8	114	75+00.00	1	60
14+00.00	0	182	35+00.00	55	14	17+00.00	20	237	66+50.00	2	4	16+50.00	5	146	75+50.00	10	48
14+50.00	0	139	35+50.00	52	18	17+18.31	5	124	67+00.00	4	7	17+00.00	0	185	75+65.34	6	10
14+72.92	0	57	36+00.00	46	19	17+50.00	6	185	67+09.00	1	1	17+50.00	21	219	76+00.00	23	15
15+00.00	0	72	36+50.00	67	14	17+93.23	2	167	67+50.00	4	12	18+00.00	56	201	76+50.00	38	16
15+50.00	0	173	37+00.00	64	17				68+00.00	2	34	18+50.00	80	146	76+65.34	10	6
16+00.00	0	220	37+50.00	37	32	Station	Uncl. Exc.	Embt				19+00.00	100	140	77+00.00	23	13
16+13.51	0	69	37+70.97	12	14	Y3	(cu. yd.)	(cu. yd.)				19+50.00	130	119	77+15.34	13	5
16+50.00	0	211	38+00.00	18	12	14+40.00	0	0	Station	Uncl. Exc.	Embt	19+70.15	79	25	77+50.00	29	12
17+00.00	0	246	38+50.00	31	13	14+86.75	16	1	Y6 (LT)	(cu. yd.)	(cu. yd.)	20+00.00	184	13	77+80.29	20	13
17+23.16	0	92	38+70.97	12	6	15+00.00	9	1	29+35.00	0	0	20+50.00	385	5	78+00.00	10	10
17+50.00	0	103	39+00.00	16	8	15+48.67	32	7	29+50.00	1	10	21+00.00	373	0	78+17.15	6	10
18+00.00	11	157	39+50.00	20	20				30+00.00	2	37	21+50.00	295	0	78+50.00	8	19
18+32.87	24	73	39+70.97	4	12	Station	Uncl. Exc.	Embt	30+50.00	1	46	21+72.50	57	49	78+72.19	10	11
18+50.00	22	20	40+00.00	6	11	Y5	(cu. yd.)	(cu. yd.)	31+00.00	5	47	22+00.00	45	63	79+00.00	23	11
19+00.00	43	36	40+37.98	12	4	8+85.00	0	0	31+50.00	13	33	22+33.00	96	7	79+22.55	14	6
19+50.00	13	26	40+50.00	3	2	9+00.00	3	2	32+00.00	21	20	22+50.00	50	3	79+37.16	6	3
20+00.00	10	36	41+00.00	10	6	9+15.59	5	5	32+50.00	31	17	23+00.00	187	4	79+50.00	6	4
20+50.00	0	57	41+50.00	11	8	9+50.00	11	11	33+00.00	40	12	23+08.00	35	0	80+00.00	33	17
21+00.00	0	53	42+00.00	20	7	10+00.01	22	13	33+50.00	41	7	23+50.00	175	0	80+22.55	24	5
21+50.00	2	44	42+40.03	23	3	10+50.00	30	10	34+00.00	34	8	24+00.00	169	1	80+50.00	34	4
22+00.00	4	40	42+50.00	6	2	11+00.00	36	13	34+70.00	20	6	24+50.00	100	25	81+00.00	61	9
22+50.00	8	20	43+00.00	25	38	11+35.00	30	10				24+63.68	16	13	81+50.00	62	10
23+00.00	58	2	43+40.03	26	29	11+50.00	14	4	Station	Uncl. Exc.	Embt				82+00.00	57	15
23+50.00	109	0	43+50.00	9	1	12+00.00	49	11	Y7	(cu. yd.)	(cu. yd.)	Station	Uncl. Exc.	Embt	82+22.55	15	11
24+00.00	89	0	44+00.00	45	8	12+50.00	56	7	10+11.47	0	0	L (LT)	(cu. yd.)	(cu. yd.)	82+50.00	15	17
24+50.00	54	3	44+35.53	29	8	13+00.00	59	6	66+11.00	0	0	66+11.00	0	0	83+00.00	27	42
25+00.00	39	8	44+50.00	10	2	13+50.00	61	8	66+50.00	41	3	66+50.00	41	3	83+22.55	10	23
25+50.00	33	15	44+80.04	18	0	13+85.00	44	7	67+00.00	28	7	67+00.00	42	7	83+50.00	13	23
26+00.00	34	17	45+00.00	5	0	14+00.00	18	3	67+09.00	29	15	67+09.00	6	2	83+88.97	19	24
26+36.19	29	10	45+18.94	1	18	14+50.00	61	15	67+50.00	41	19	67+50.00	49	4	84+00.00	5	6
26+50.00	11	4	45+50.00	4	39	14+93.02	58	16	68+00.00	62	21	68+00.00	83	1	84+50.00	15	14
27+00.00	42	14				15+02.16	13	4	68+17.95	65	18	68+17.95	18	15	84+62.55	2	0
27+10.16	9	3	Station	Uncl. Exc.	Embt	15+50.39	70	21	68+37.13	67	16	68+37.13	11	18	84+71.16	1	0
27+50.00	40	10	Y1 (RT)	(cu. yd.)	(cu. yd.)				68+50.00	7	7	68+50.00	7	7	85+00.00	5	3
27+67.70	20	5							68+67.95	2	18	68+67.95	2	18	85+26.34	11	8
28+00.00	41	8	11+27.09	0	0	Station	Uncl. Exc.	Embt	69+00.00	2	31	69+00.00	2	31	85+39.07	7	5
28+50.00	86	9	11+50.00	1	8	Y5B	(cu. yd.)	(cu. yd.)	Y7A	(cu. yd.)	(cu. yd.)	69+17.95	1	15	85+50.00	5	5
28+73.34	47	3	12+00.00	3	75	10+44.75	0	0	10+41.65	0	0	69+37.12	0	22	86+00.00	19	30
29+00.00	56	3	12+50.00	2	105	11+00.00	55	16	11+00.00	121	13	69+50.00	0	15	86+25.00	9	17
29+50.00	103	5	12+80.62	4	60	11+50.00	51	12	11+50.00	95	10	70+00.00	2	37	86+50.00	11	15
30+00.00	100	2	13+00.00	6	35	12+00.00	63	5	11+81.00	84	5	70+00.00	1	6	87+00.00	22	23
30+50.00	106	1	13+50.00	23	96	12+50.00	77	0	12+00.00	76	2	70+12.11	1	6	87+50.00	21	18
30+80.14	42	1	14+00.00	26	115	13+00.00	82	0	12+50.00	186	14	70+50.00	10	11	87+75.00	10	8
31+00.00	8	1	14+24.00	11	58	13+50.00	81	0	12+50.00	186	14	70+77.14	16	2	88+00.00	9	6
31+08.43	2	0							13+00.00	98	251	71+00.00	16	0	88+50.00	11	15
31+50.00	25	21							13+35.40	15	368	71+50.00	37	6	89+00.00	1	31

**STATE OF NORTH CAROLINA
DIVISION OF HIGHWAYS**

PROJ. REFERENCE NO.	SHEET NO.
U-3338B	X-1B

Approximate quantities only. Unclassified excavation, fine grading, clearing and grubbing, breaking of existing pavement and removal of existing pavement will be paid for at the lump sum price for "Grading".

NOTE: EMBANKMENT COLUMN DOES NOT INCLUDE BACKFILL FOR UNDERCUT

CROSS-SECTION SUMMARY

Station	Uncl. Exc.	Embt	Station	Uncl. Exc.	Embt	Station	Uncl. Exc.	Embt	Station	Uncl. Exc.	Embt	Station	Uncl. Exc.	Embt	Station	Uncl. Exc.	Embt
L (LT)	(cu. yd.)	(cu. yd.)	Y11	(cu. yd.)	(cu. yd.)	SR1	(cu. yd.)	(cu. yd.)	L (LT)	(cu. yd.)	(cu. yd.)	Y6 (LT)	(cu. yd.)	(cu. yd.)	L (RT)	(cu. yd.)	(cu. yd.)
89+50.00	1	41	12+60.78	0	0	17+50.00	6	18	64+50.00	15	39	20+50.00	1	15	17+00.00	0	158
90+00.00	1	43	12+75.38	6	1	17+84.98	49	11	65+00.00	22	28	21+00.00	0	6	17+23.16	0	70
90+25.00	1	27	13+00.00	11	4	18+00.00	38	0	65+50.00	25	18	21+50.00	12	4	17+50.00	0	78
90+50.00	2	21	13+30.42	16	7	18+34.98	88	0	66+00.00	32	10	21+88.16	23	1	18+00.00	2	125
91+00.00	12	49				18+50.00	33	0	66+11.00	7	2	22+00.00	10	0	18+32.87	3	58
91+20.00	5	19				18+79.48	62	0				22+50.00	44	0	18+50.00	3	18
91+50.00	4	7										23+00.00	34	0	19+00.00	40	20
92+00.00	7	1										23+50.00	20	4	19+50.00	43	4
92+50.00	7	1										24+00.00	10	12	20+00.00	26	8
93+00.00	7	1										24+50.00	7	16	20+50.00	26	9
93+50.00	7	1										25+00.00	10	20	21+00.00	18	11
94+00.00	7	1										25+50.00	8	23	21+50.00	14	13
94+50.00	7	1										26+00.00	4	29	22+00.00	10	25
95+00.00	7	1										26+50.00	1	41	22+50.00	16	22
95+50.00	7	0										27+00.00	1	51	23+00.00	39	3
96+00.00	6	0										27+29.60	1	35	23+50.00	60	1
96+50.00	7	0										27+50.00	0	24	24+00.00	62	5
96+97.55	4	0										28+00.00	1	47	24+50.00	46	15
												28+50.00	3	36	25+00.00	50	21
												29+00.00	3	36	25+50.00	67	19
												29+30.00	0	24	26+00.00	90	15
												29+35.00	0	4	26+36.19	90	9
															26+50.00	39	3
															27+00.00	93	12
															27+10.16	5	3
															27+50.00	39	10
															27+67.70	31	5
															28+00.00	57	9
															28+50.00	97	10
															28+73.34	41	2
															29+00.00	38	0
															29+50.00	51	3
															30+00.00	34	8
															30+50.00	15	265
															30+80.14	7	161
															31+00.00	7	8
															31+08.43	2	4
															31+50.00	9	24
															31+74.31	7	17
															32+00.00	5	15
															32+50.00	11	22
															33+00.00	33	13
															33+50.00	42	9
															34+00.00	49	11
															34+50.00	56	13
															35+00.00	57	15
															35+50.00	62	13
															36+00.00	43	15
															36+50.00	36	15
															37+00.00	45	16
															37+50.00	41	18
															37+70.97	16	6
															38+00.00	20	7

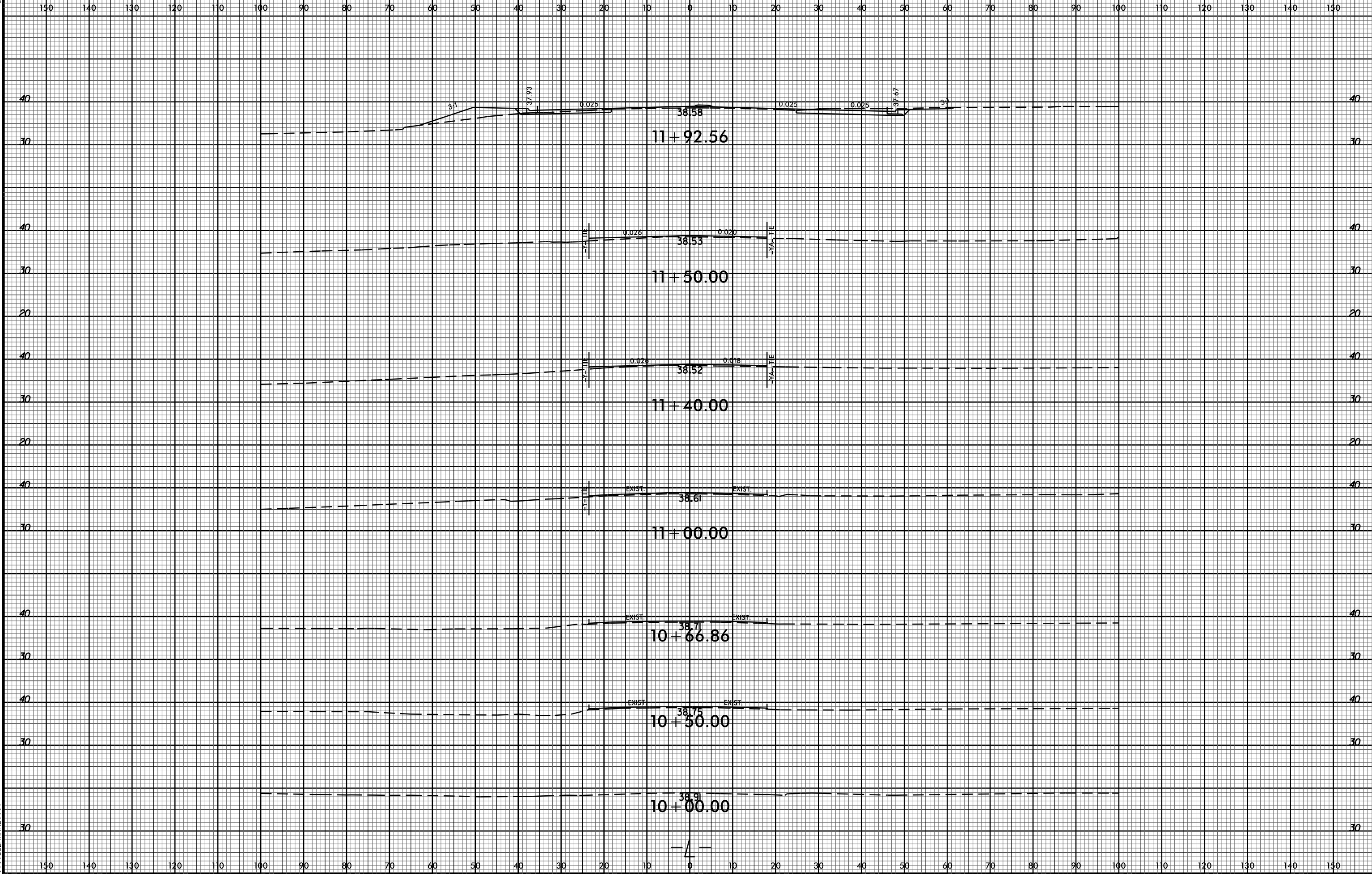

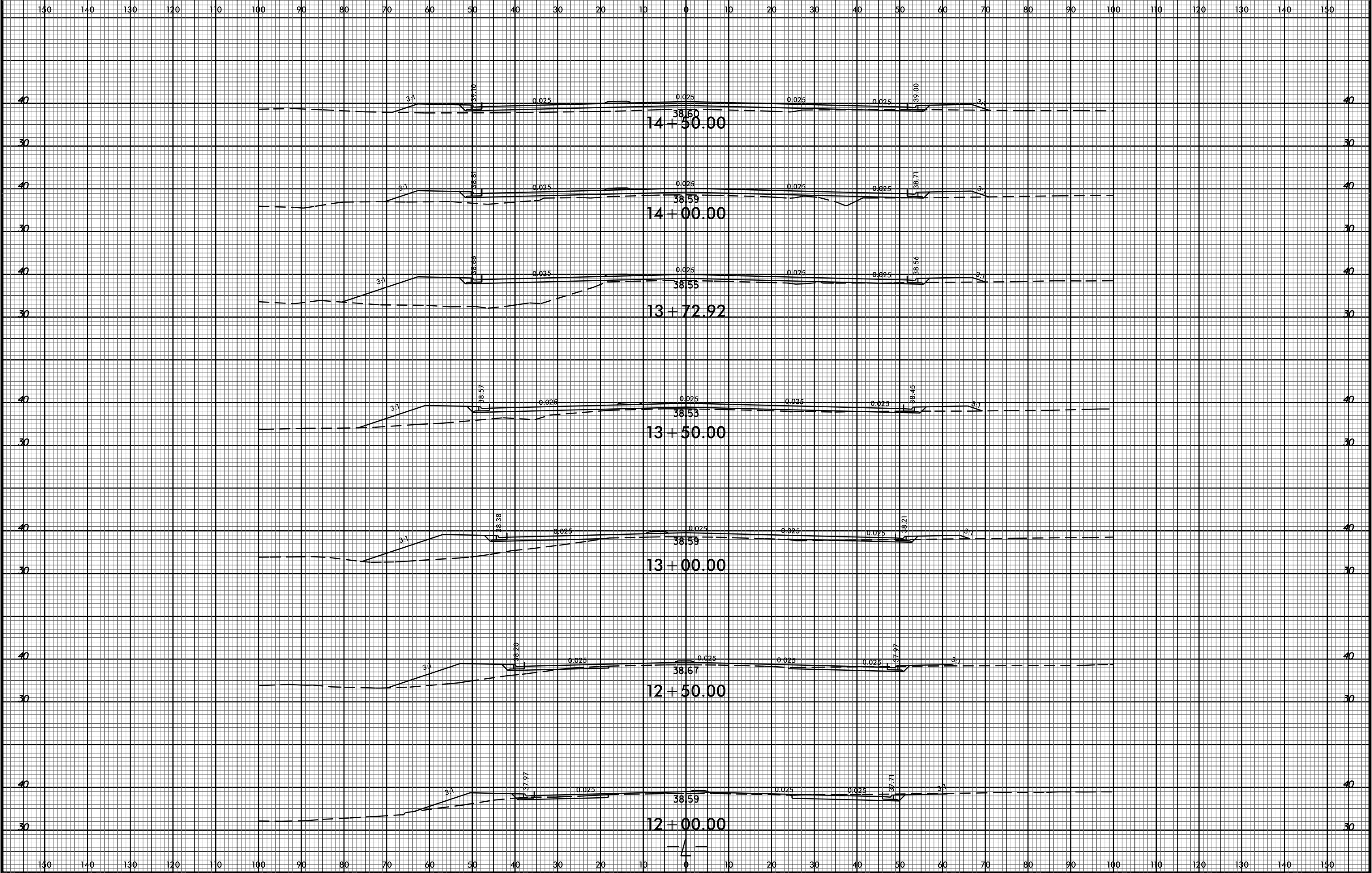

150 140 130 120 110 100 90 80 70 60 50 40 30 20 10 0 10 20 30 40 50 60 70 80 90 100 110 120 130 140 150

50 50

40 40

30 30

20 20

40 40

30 30

40 40

30 30

40 40

30 30

40 40

30 30

40 40

30 30

40 40

30 30

150 140 130 120 110 100 90 80 70 60 50 40 30 20 10 0 10 20 30 40 50 60 70 80 90 100 110 120 130 140 150

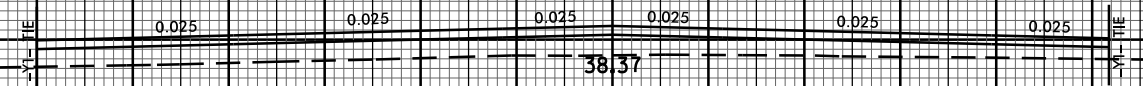

17+00.00

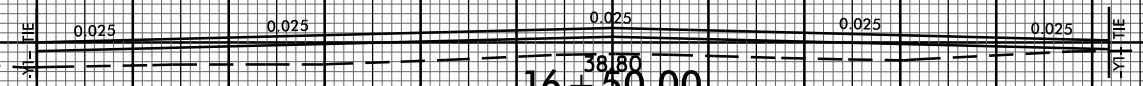

16+50.00

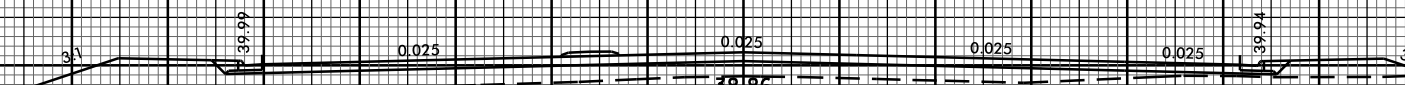

16+13.51

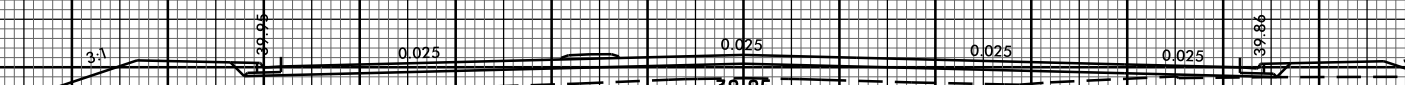

16+00.00

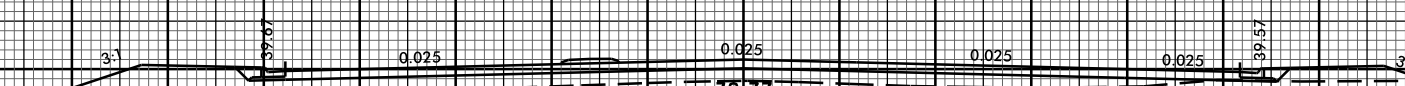

15+50.00

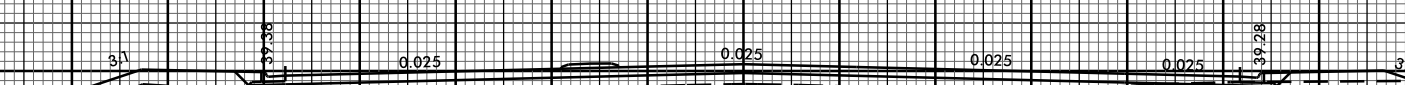

15+00.00

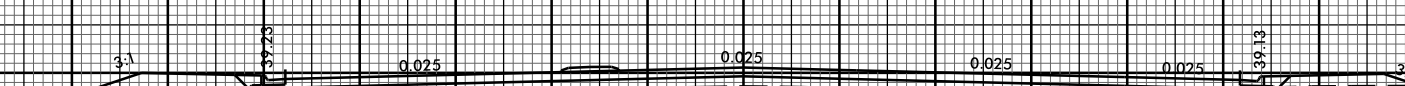

14+72.92

— / —

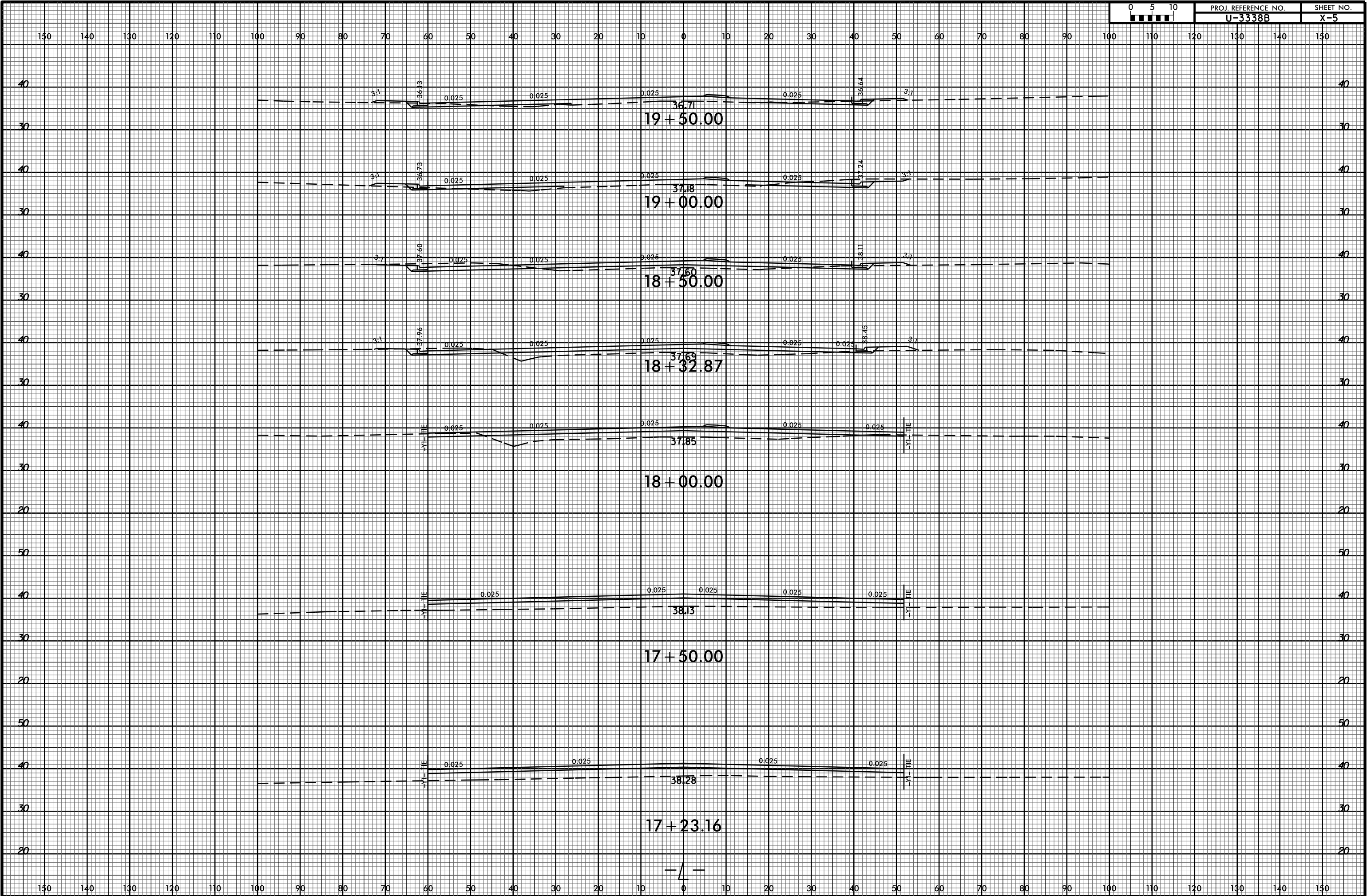

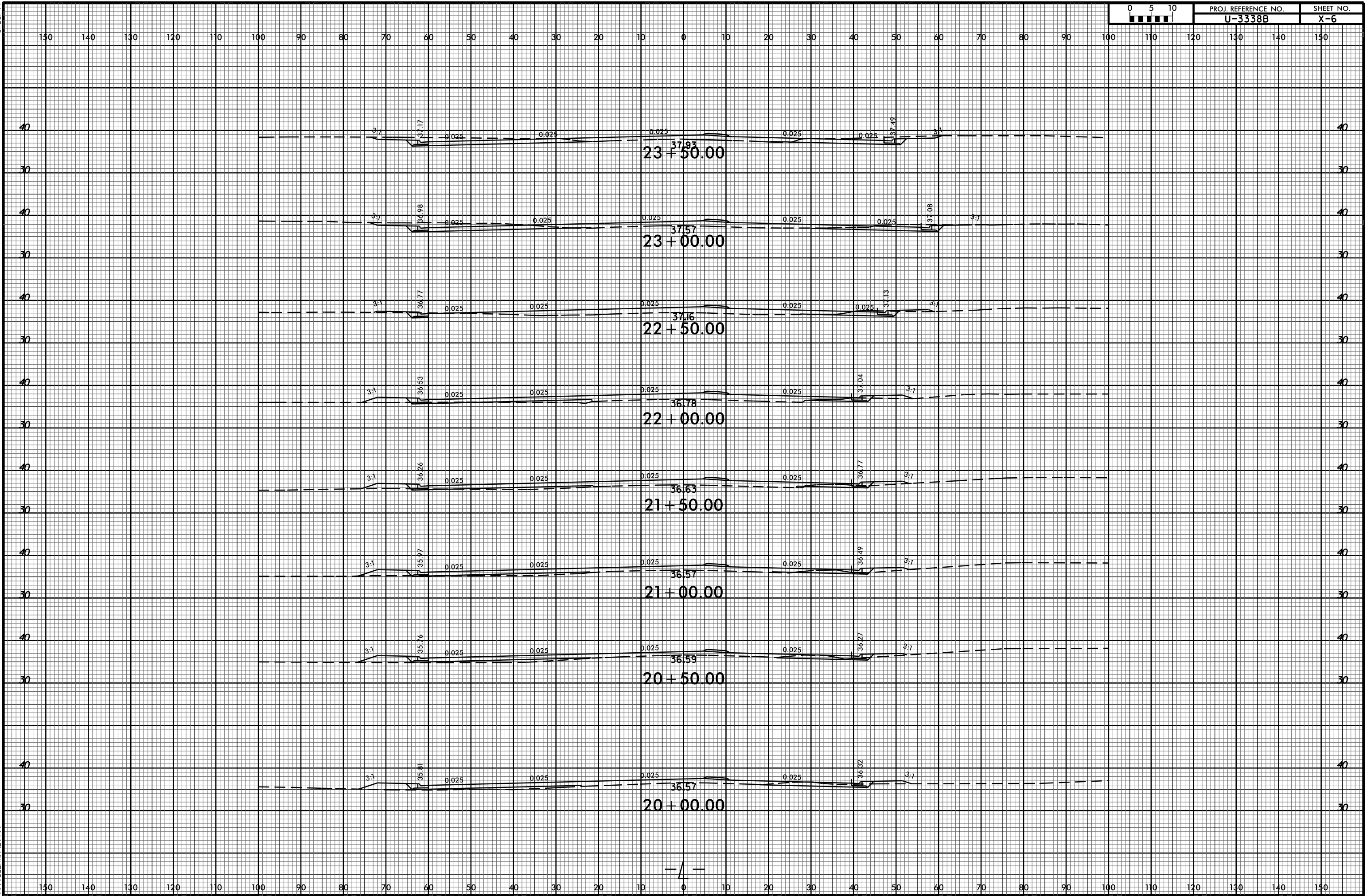

150 140 130 120 110 100 90 80 70 60 50 40 30 20 10 0 10 20 30 40 50 60 70 80 90 100 110 120 130 140 150

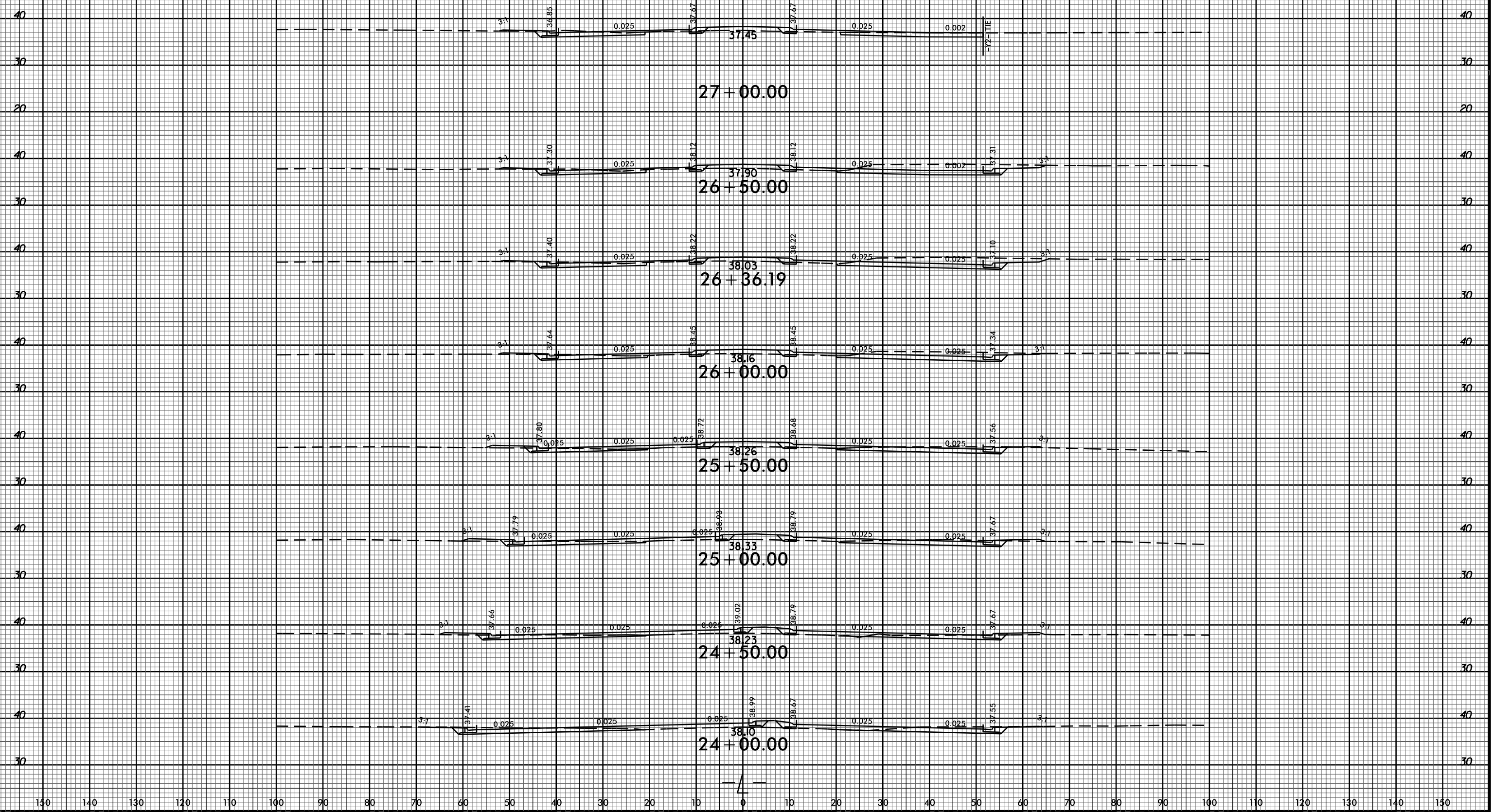

8/23/99

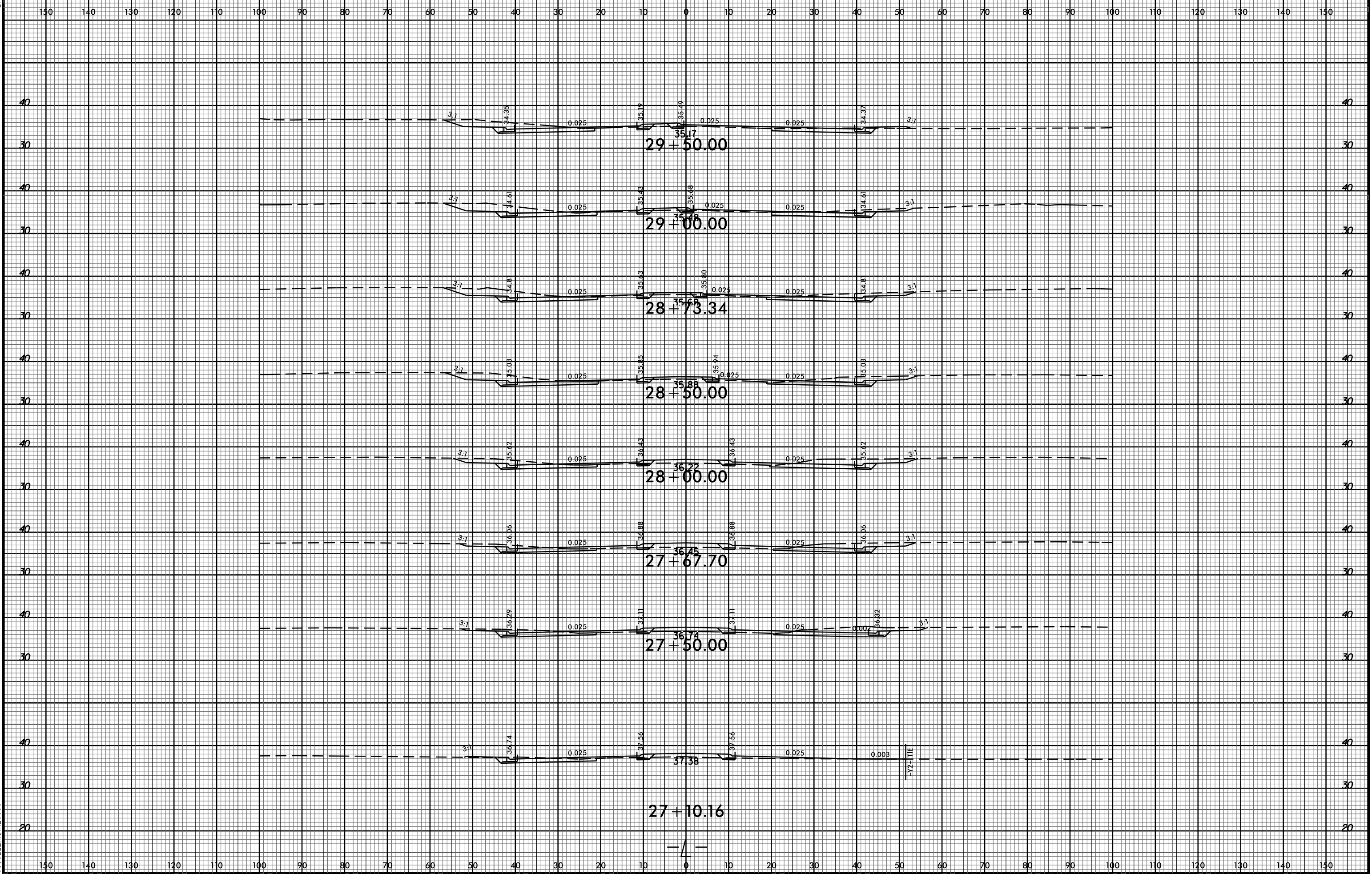

29-DEC-2014 09:56
RA:\Projects\XGC\Xpl files\U3338B_Rdu_xpl.L.dgn
\$\$\$\$USERNAME\$\$\$\$

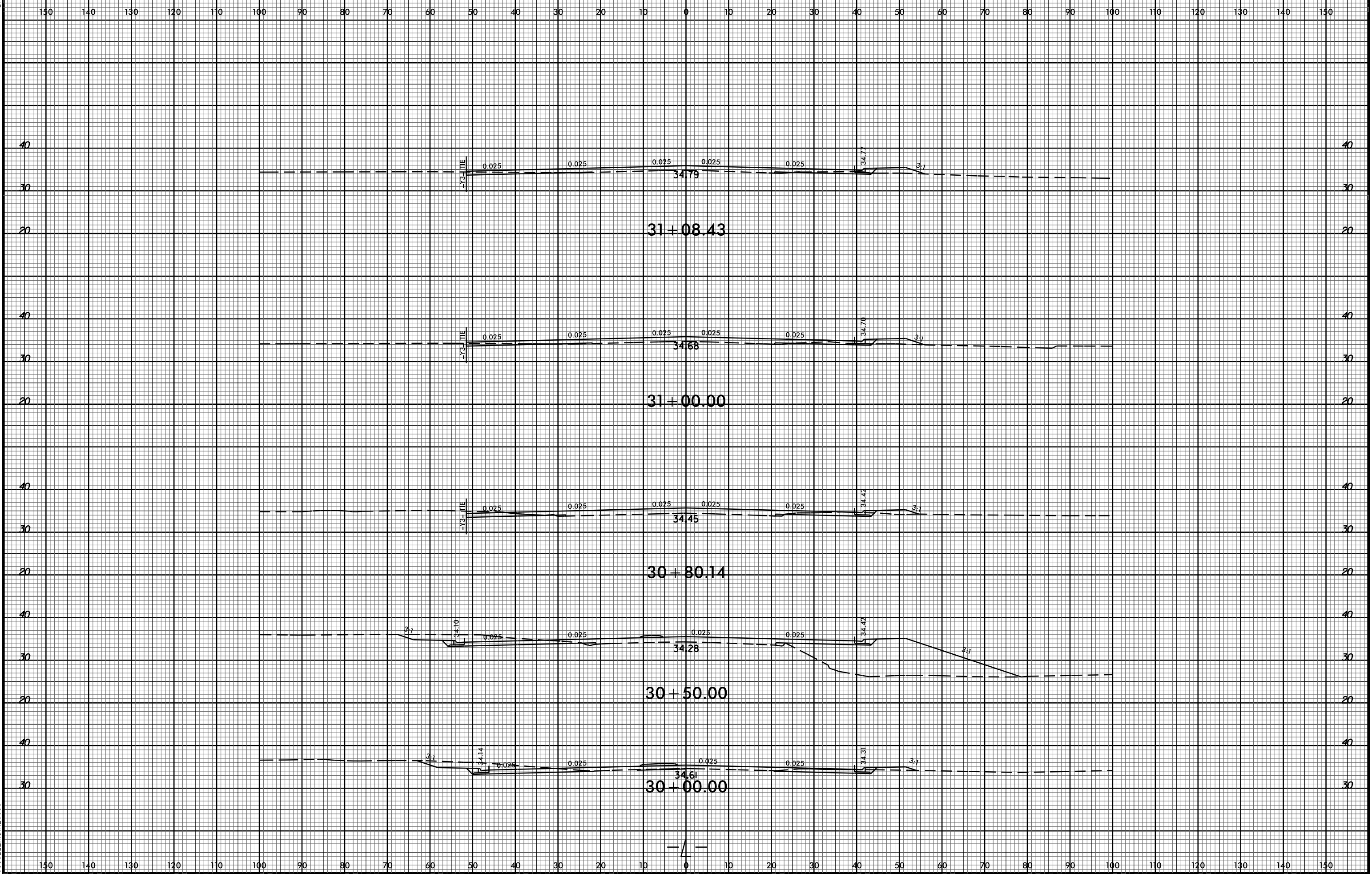

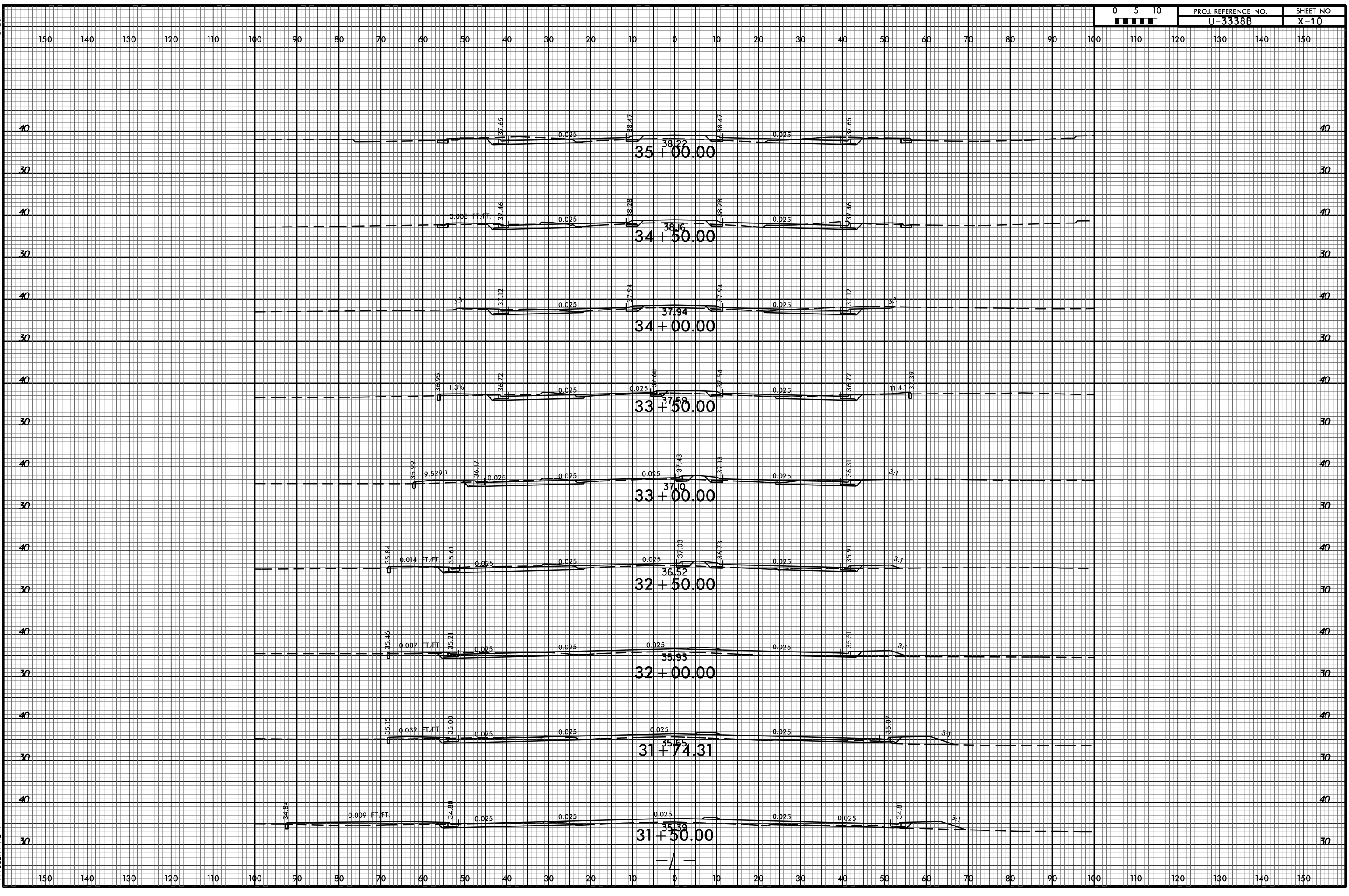

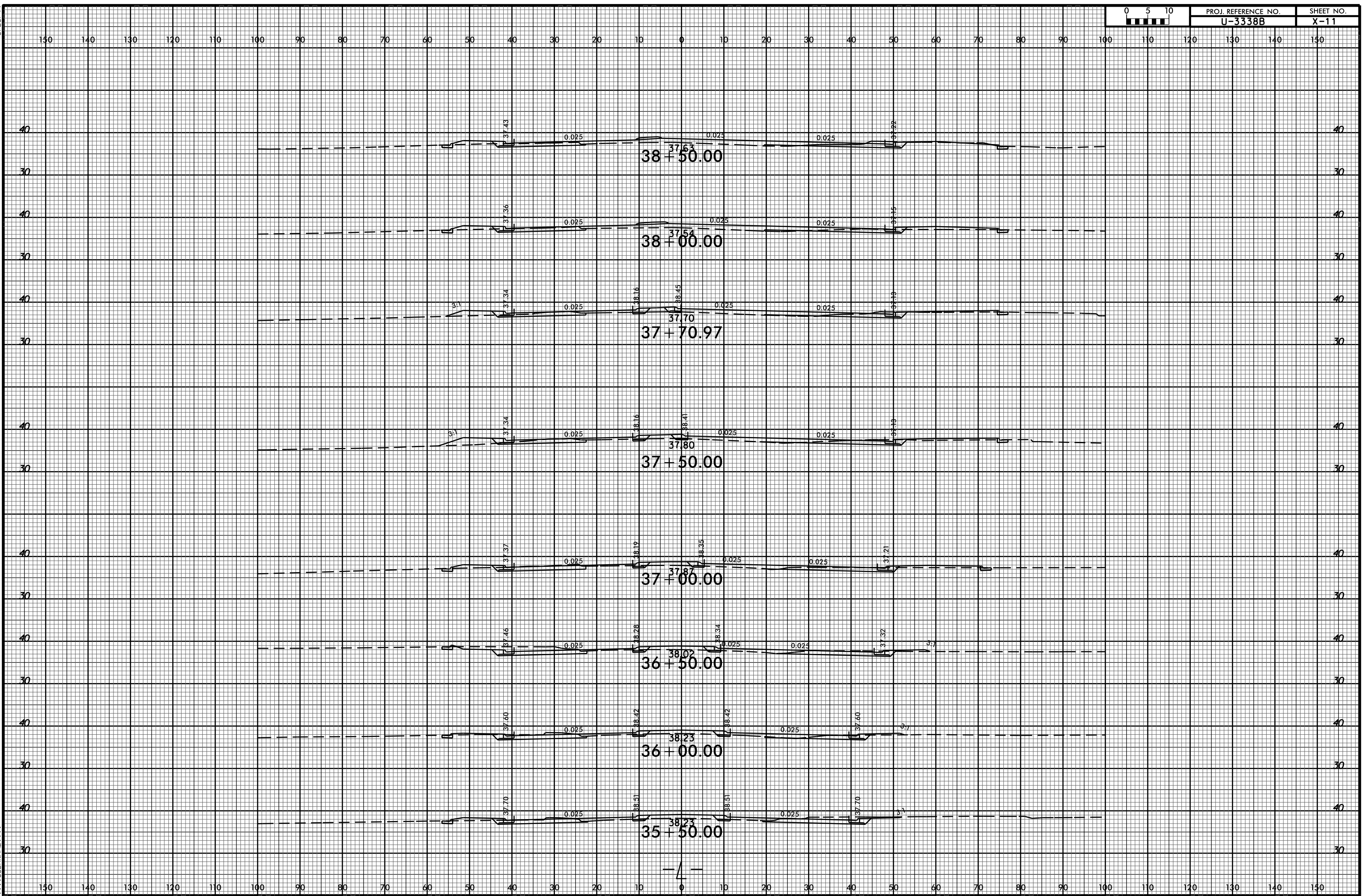

150 140 130 120 110 100 90 80 70 60 50 40 30 20 10 0 10 20 30 40 50 60 70 80 90 100 110 120 130 140 150

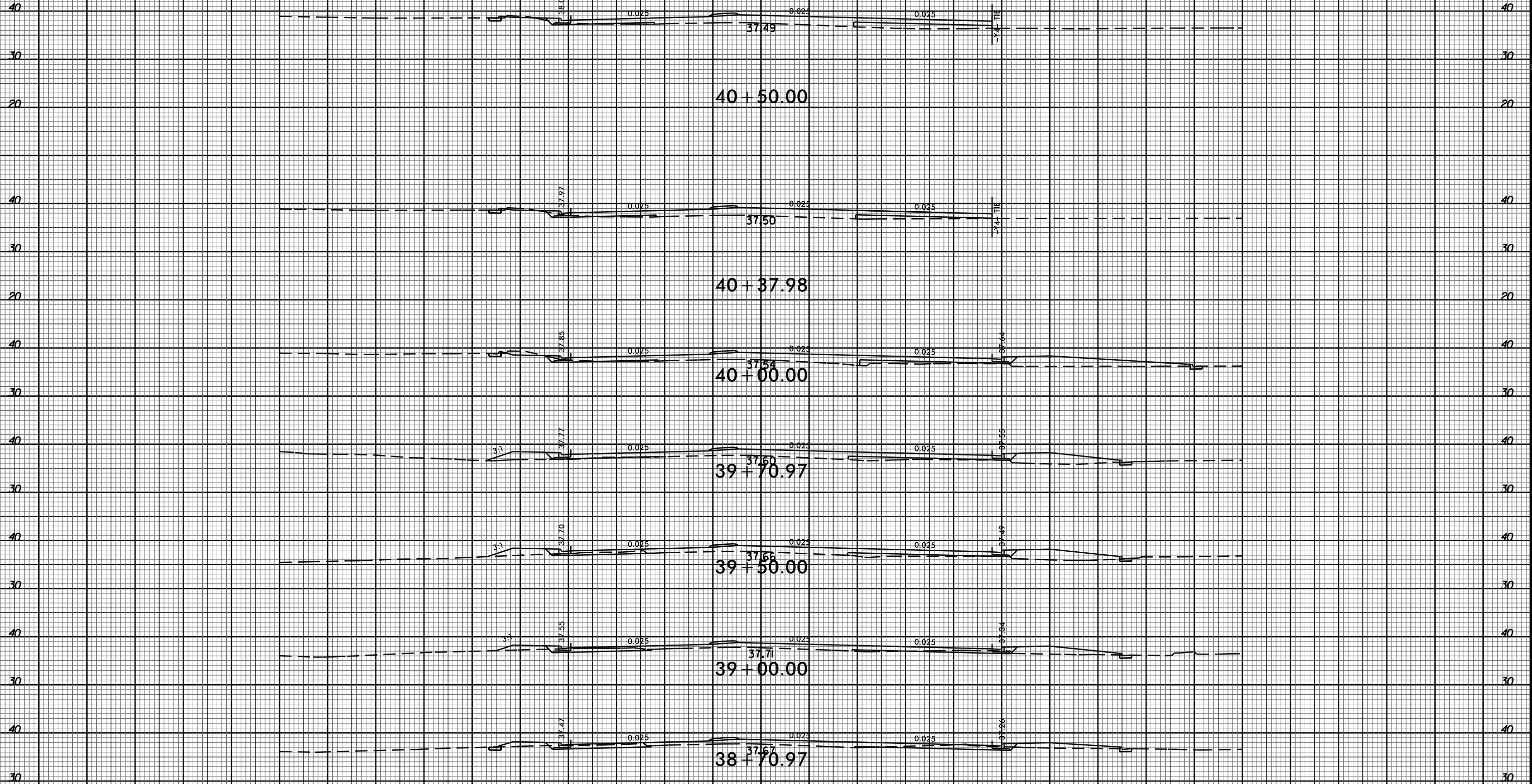

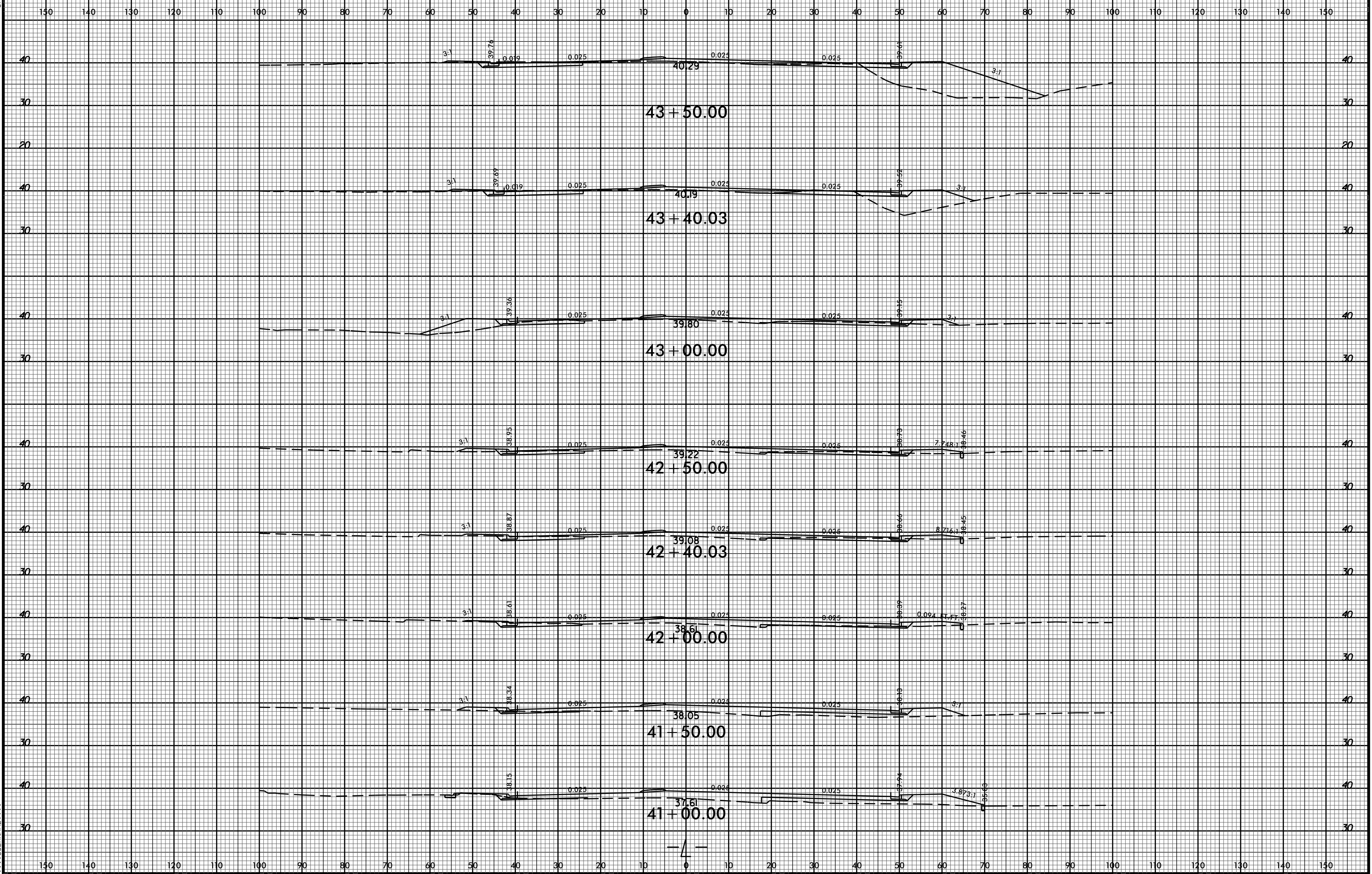

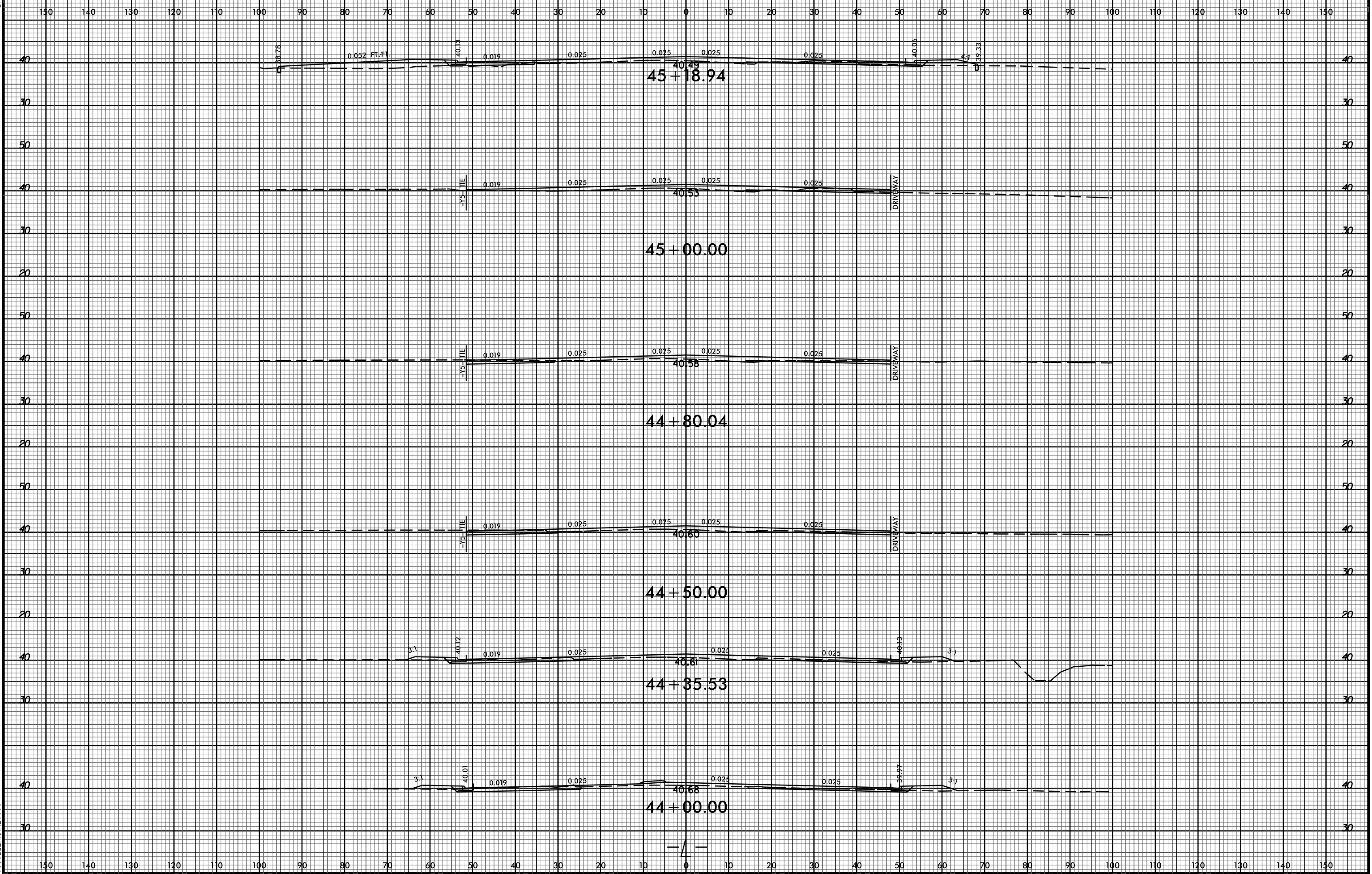

8/23/99

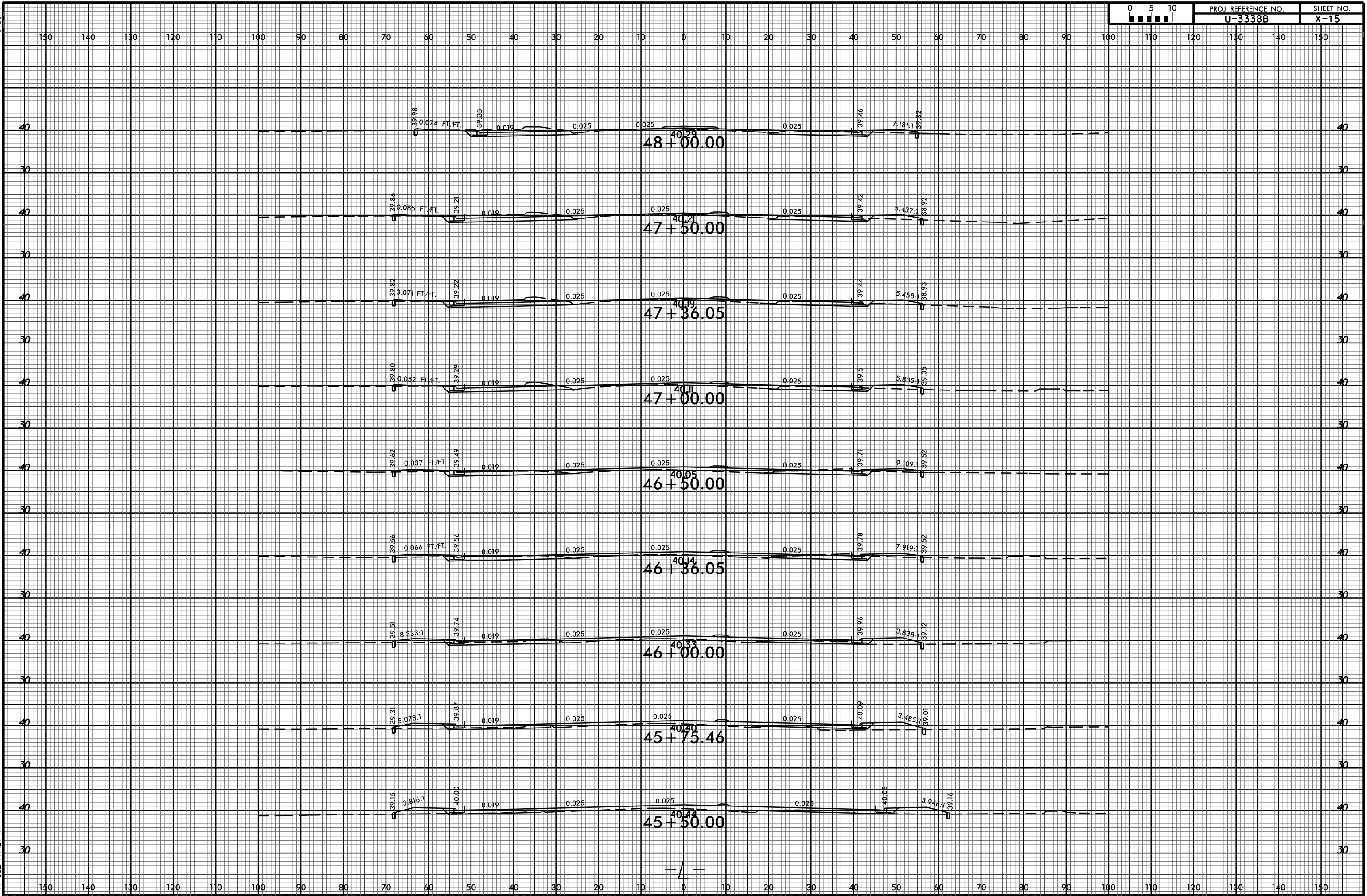

29-DEC-2014 09:56
RA:\pcc\m\X\3338B\3338B.dgn

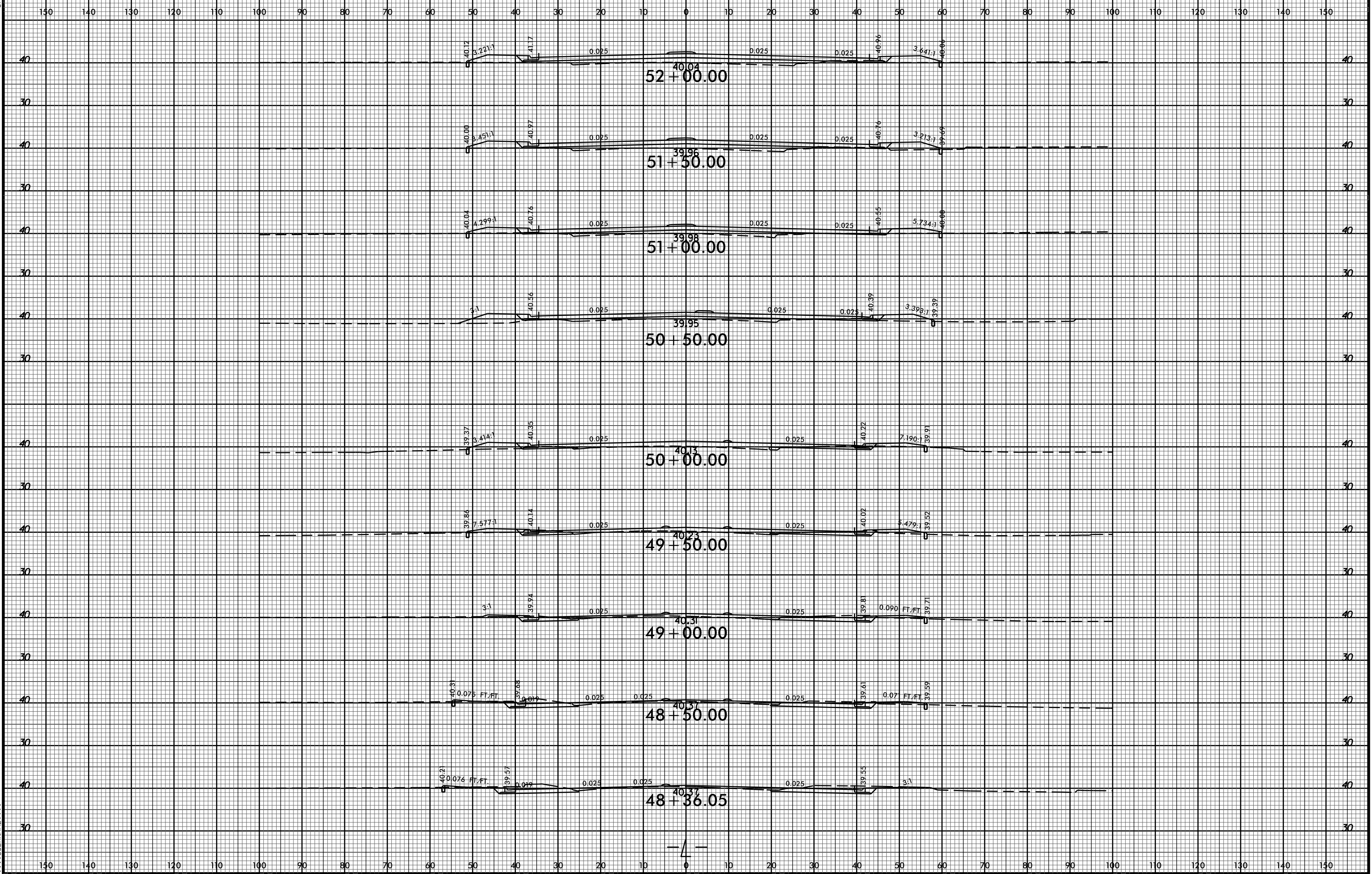

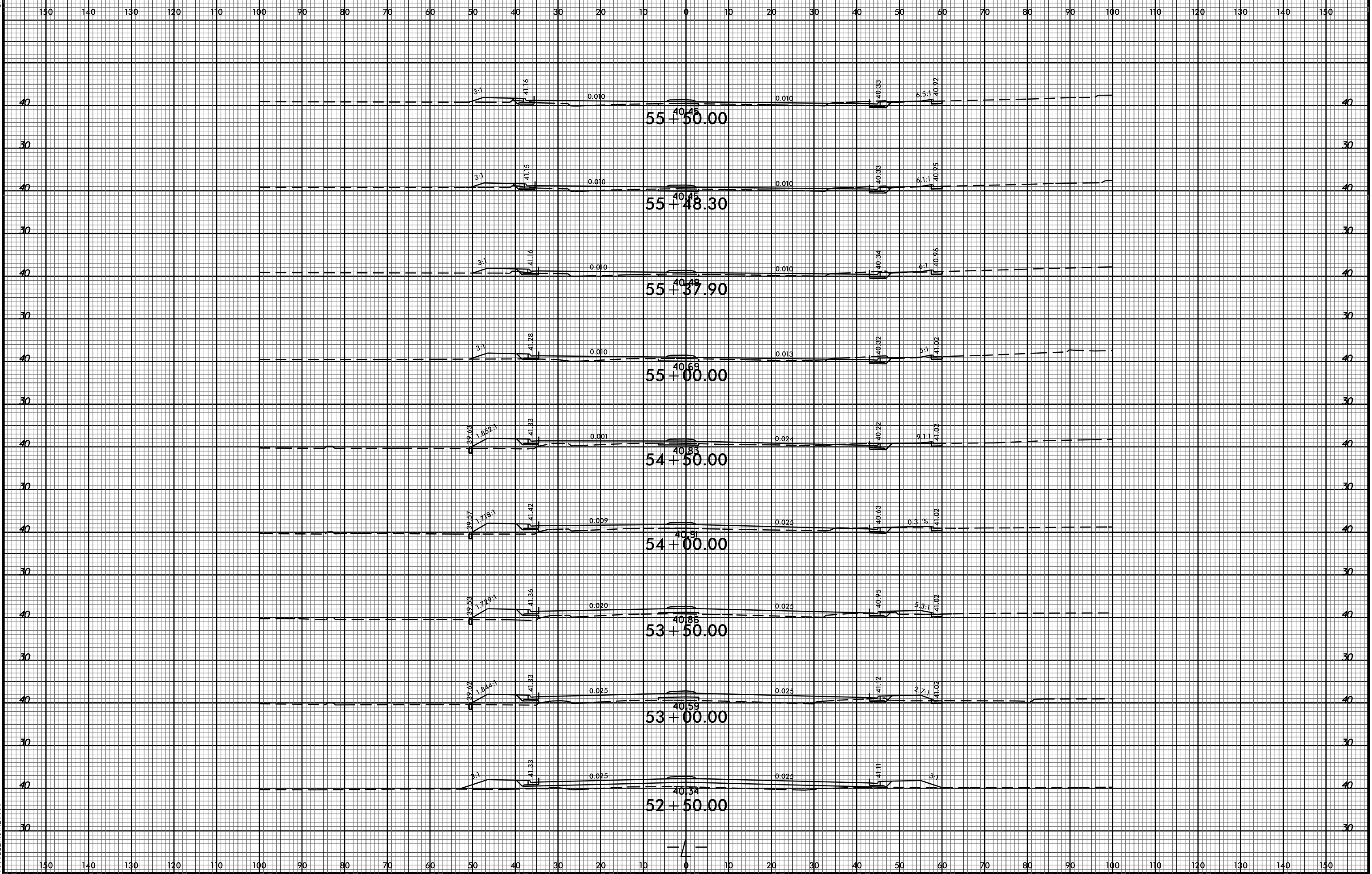

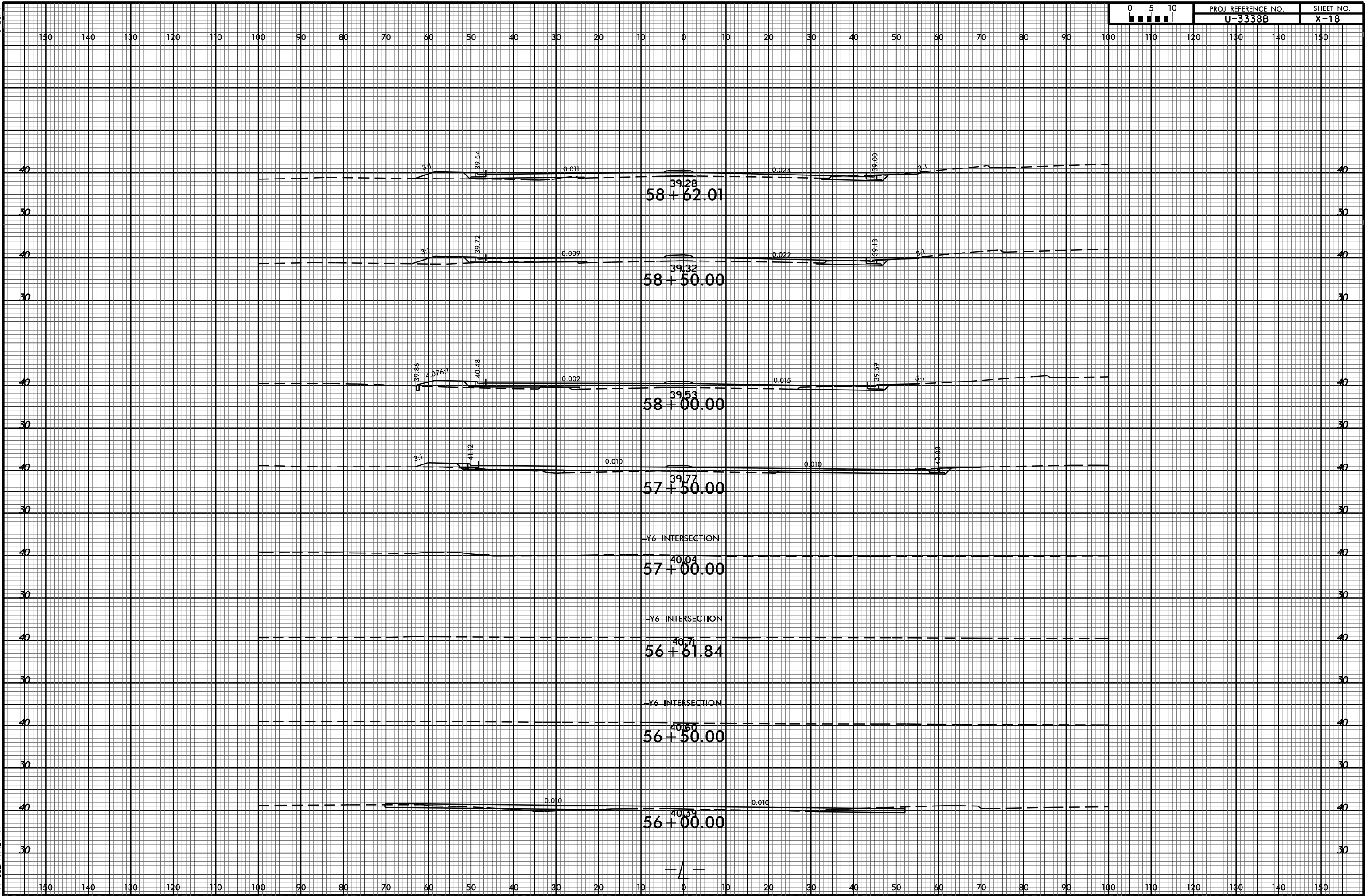

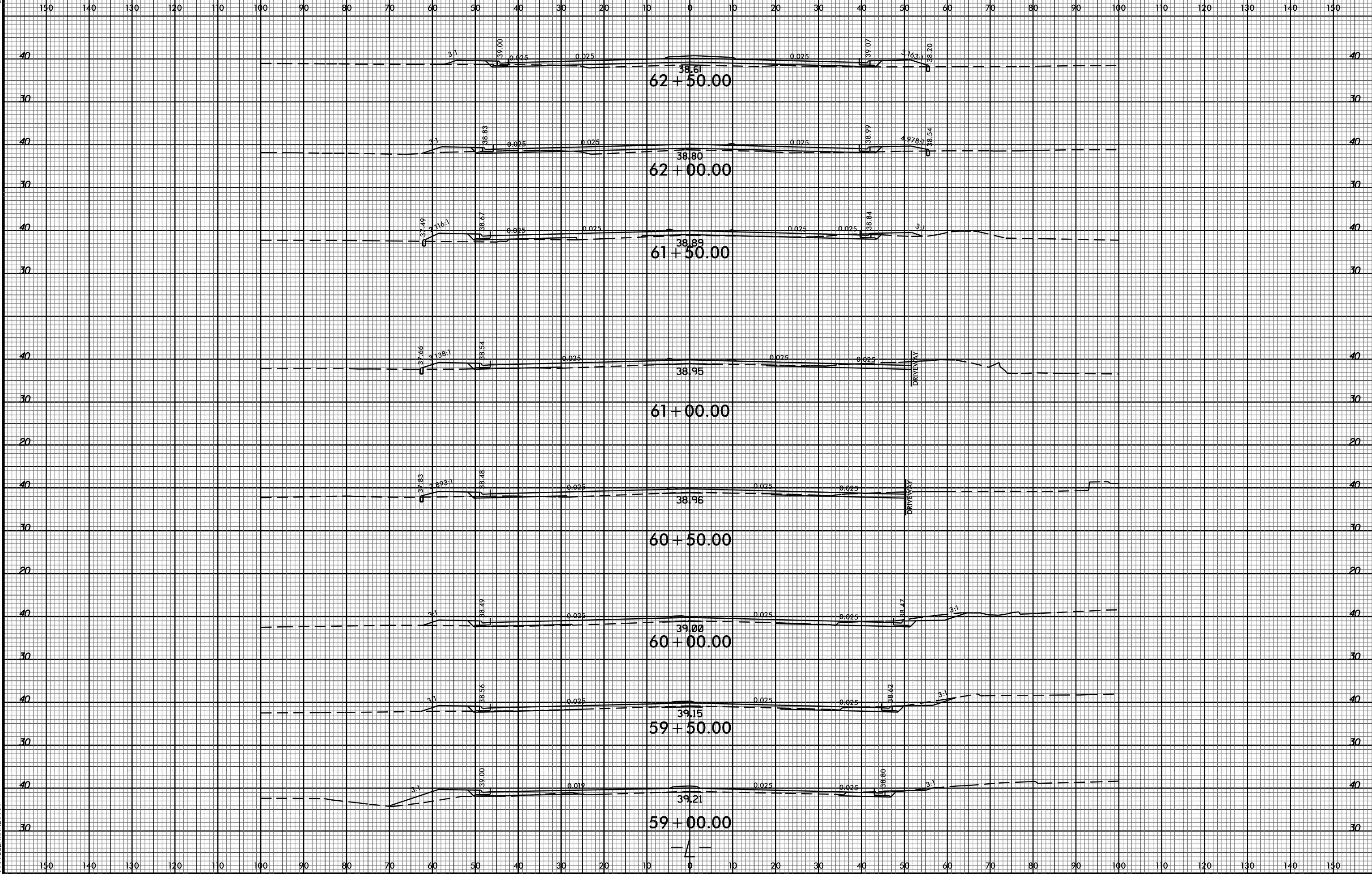

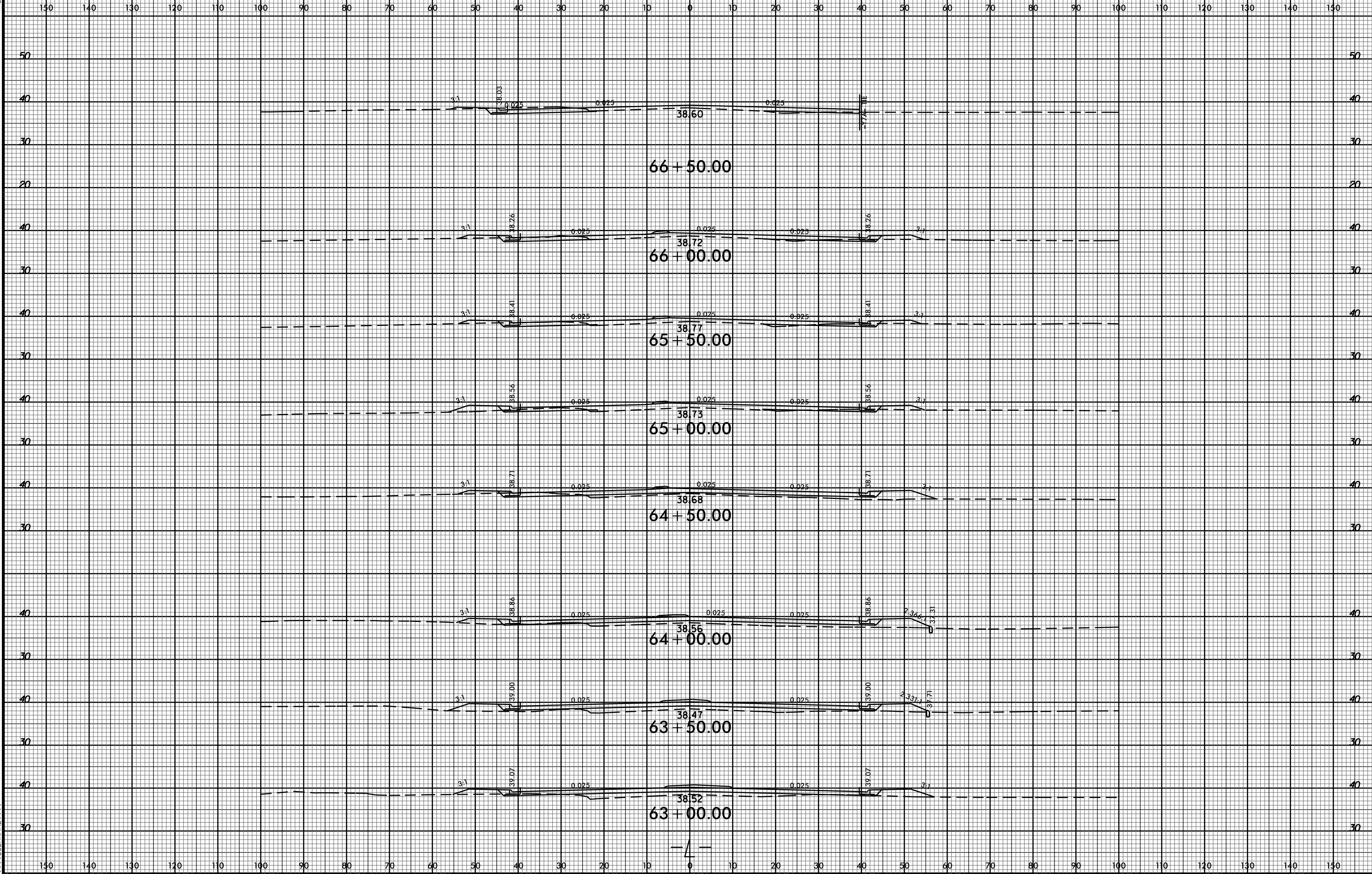

8/23/99



PROJ. REFERENCE NO.
U-3338B

SHEET NO.
X-21

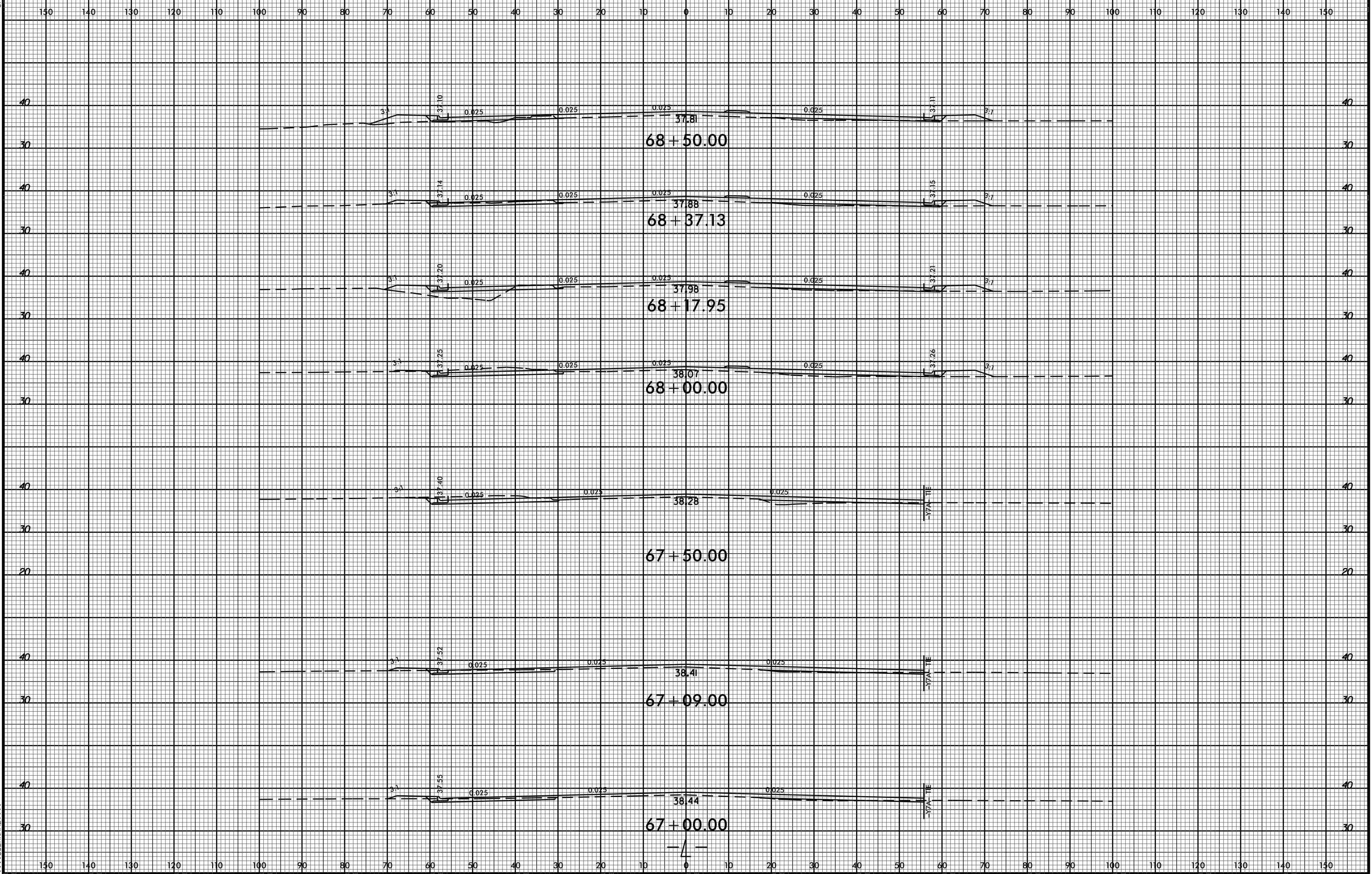

29-DEC-2014 09:56
R:\Projects\X\3338B_Rdy.xpl files\U3338B_Rdy.xpl.L.dgn
\$\$\$\$USERNAME\$\$\$\$

150 140 130 120 110 100 90 80 70 60 50 40 30 20 10 0 10 20 30 40 50 60 70 80 90 100 110 120 130 140 150

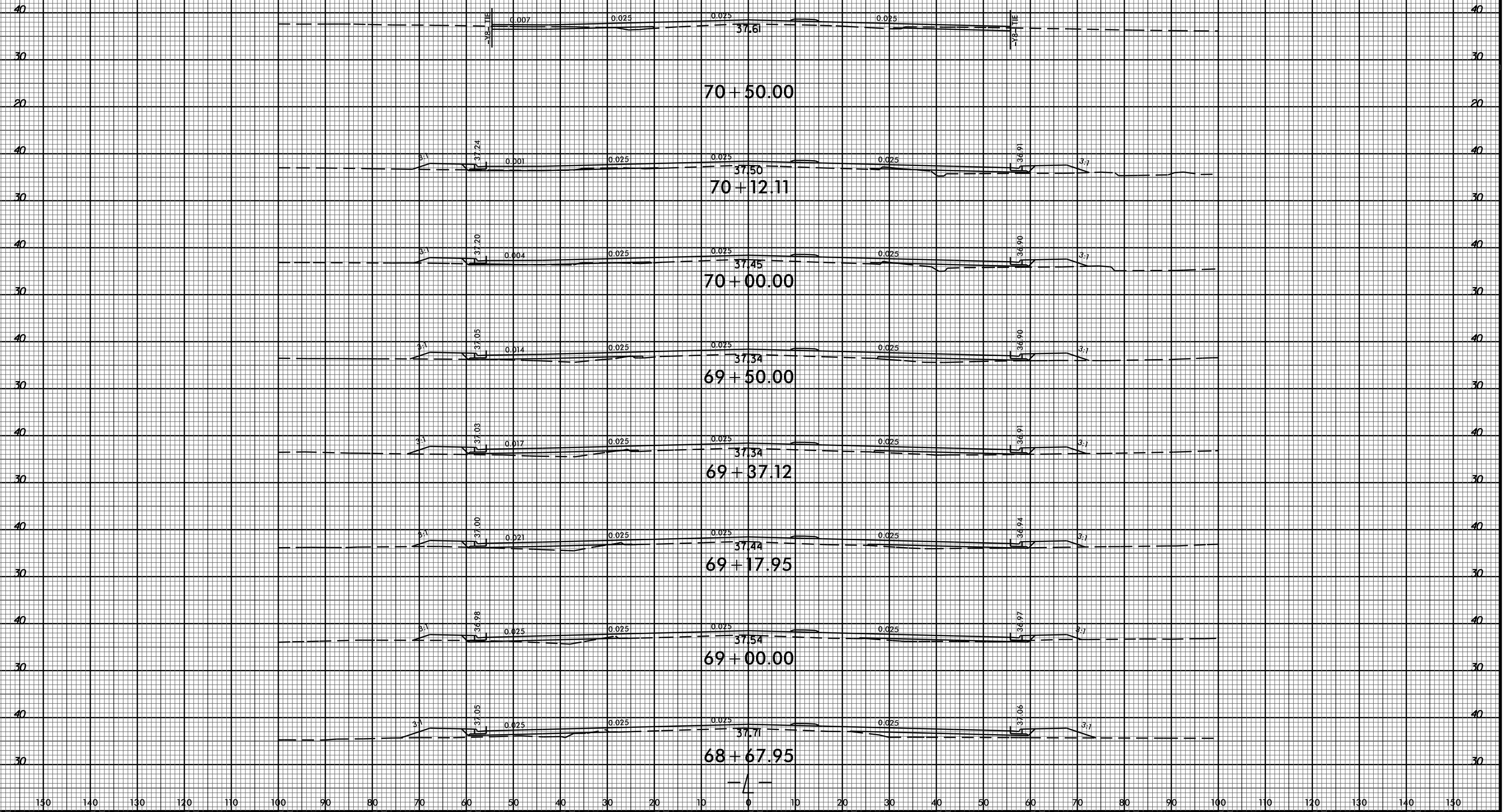

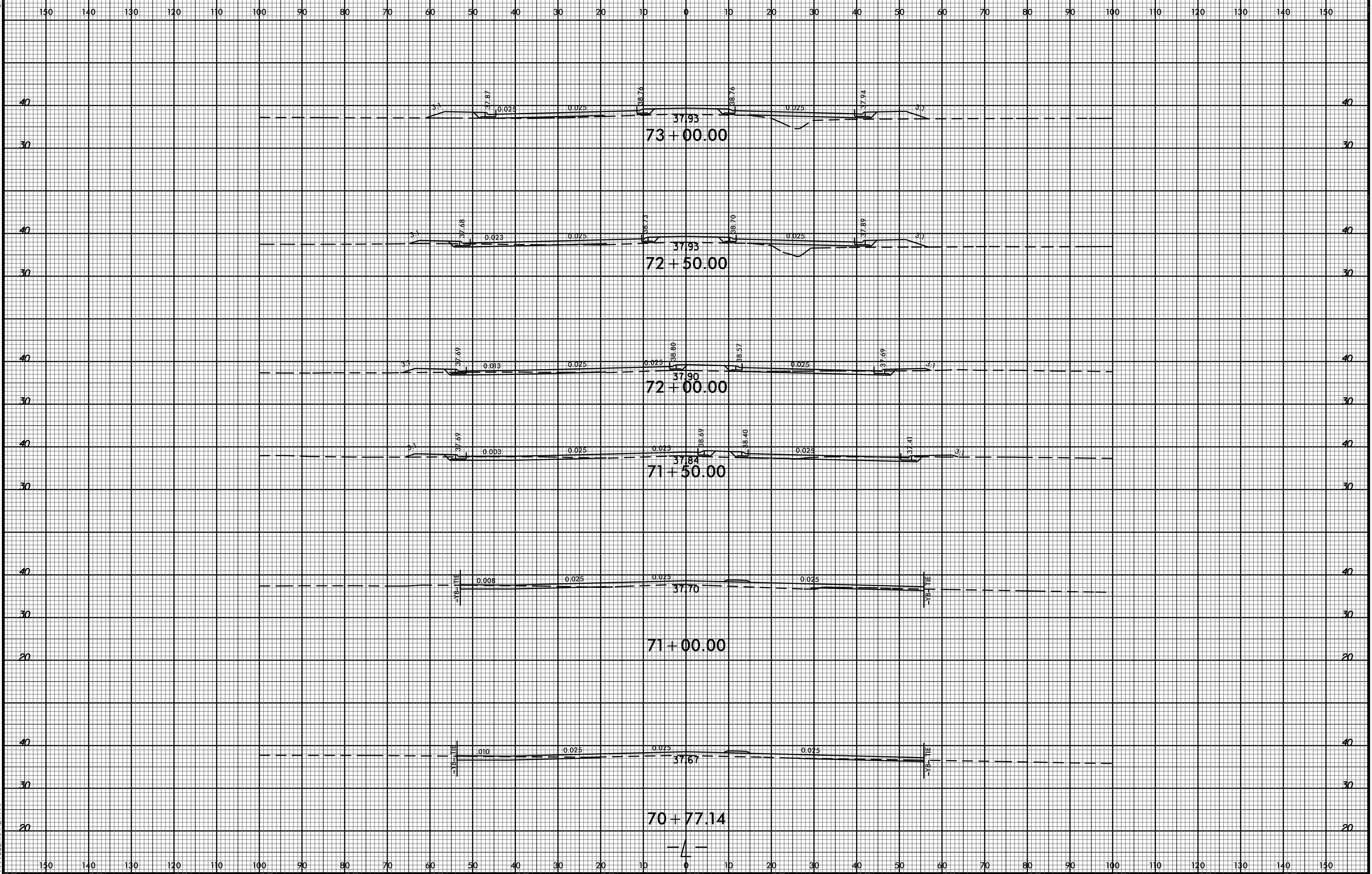

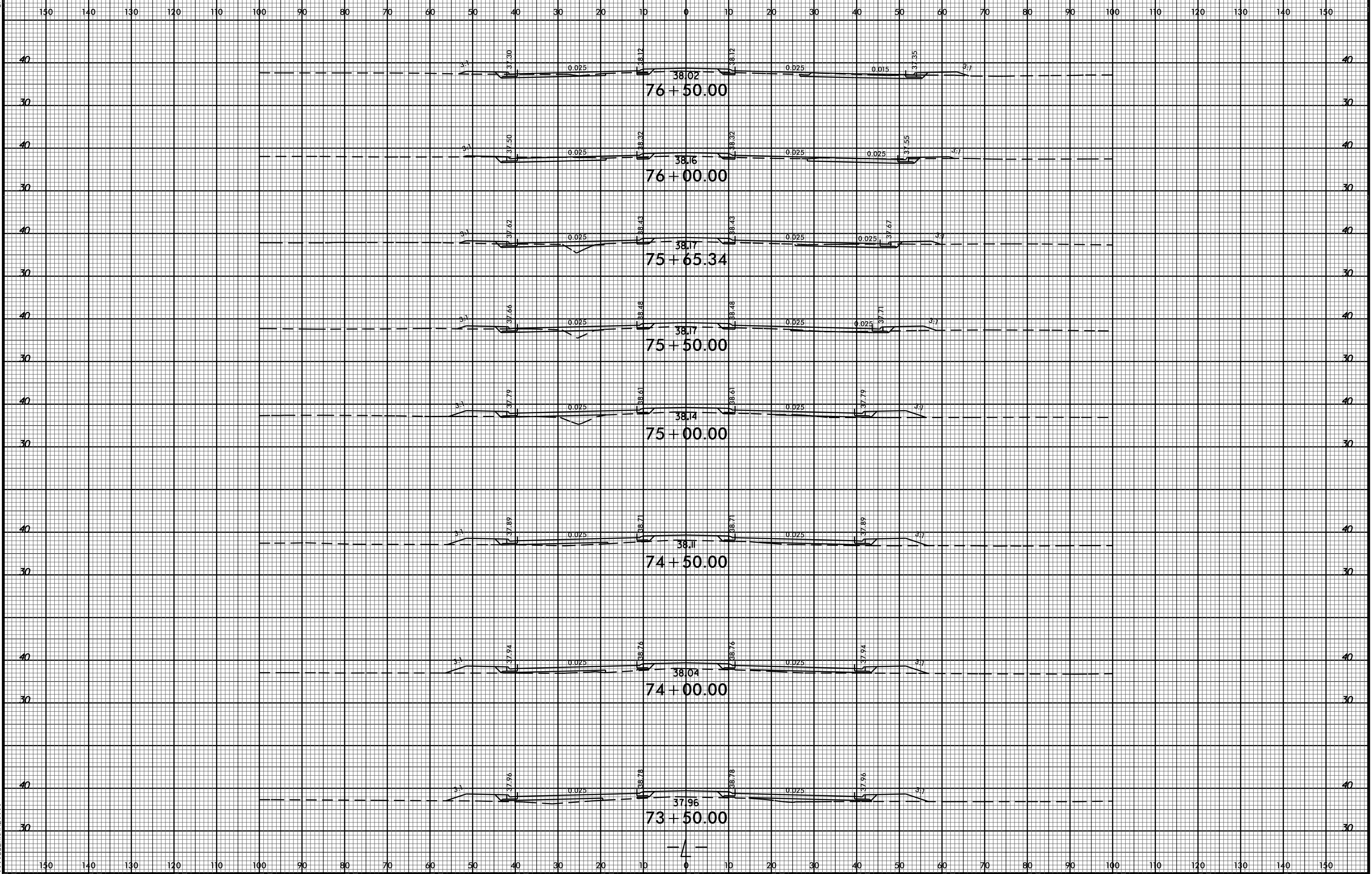

8/23/99

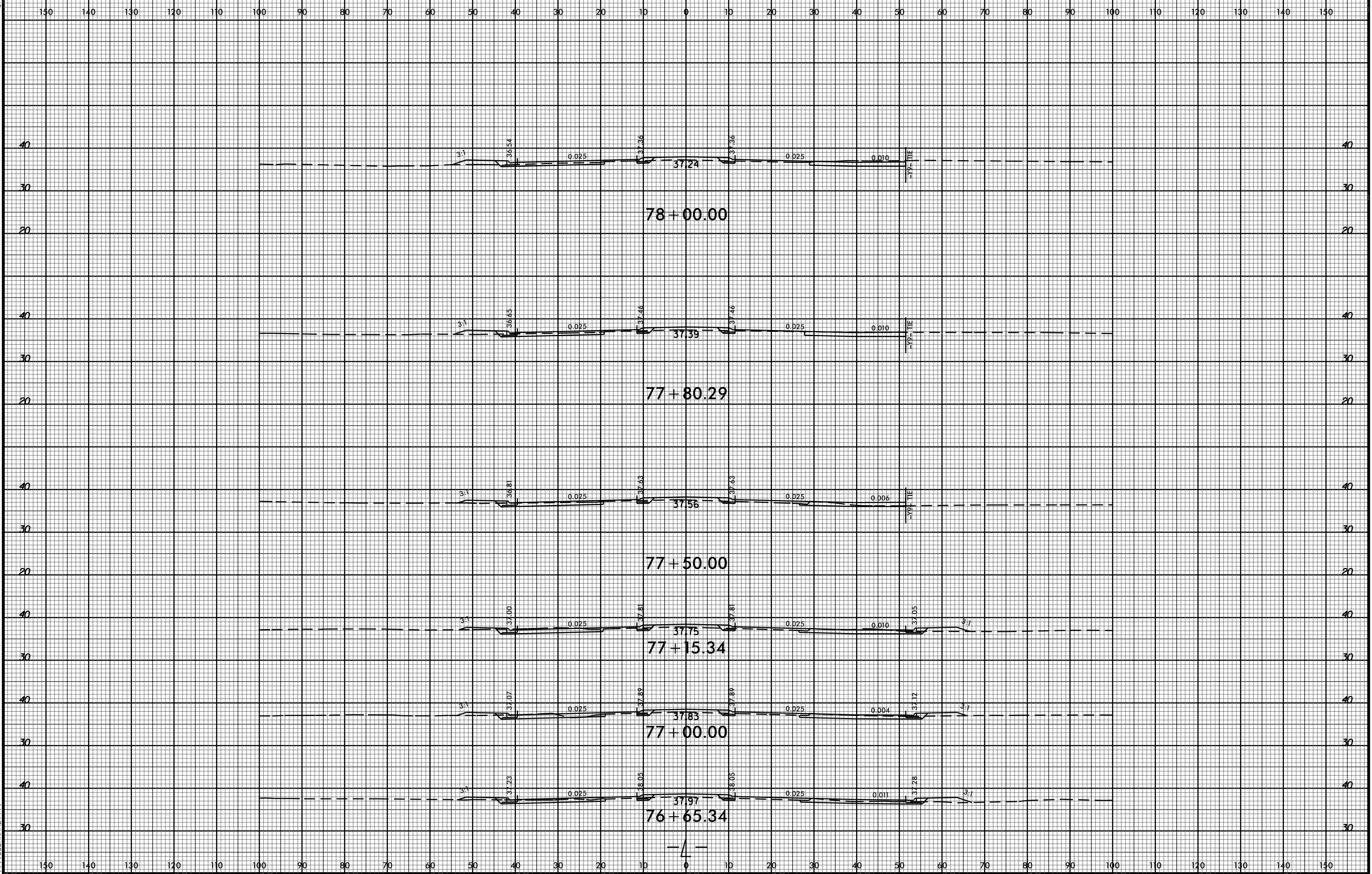

29-DEC-2014 09:57
R:\Projects\X-25\X-25.dgn
\$\$\$\$\$USERNAME\$\$\$\$\$

150 140 130 120 110 100 90 80 70 60 50 40 30 20 10 0 10 20 30 40 50 60 70 80 90 100 110 120 130 140 150

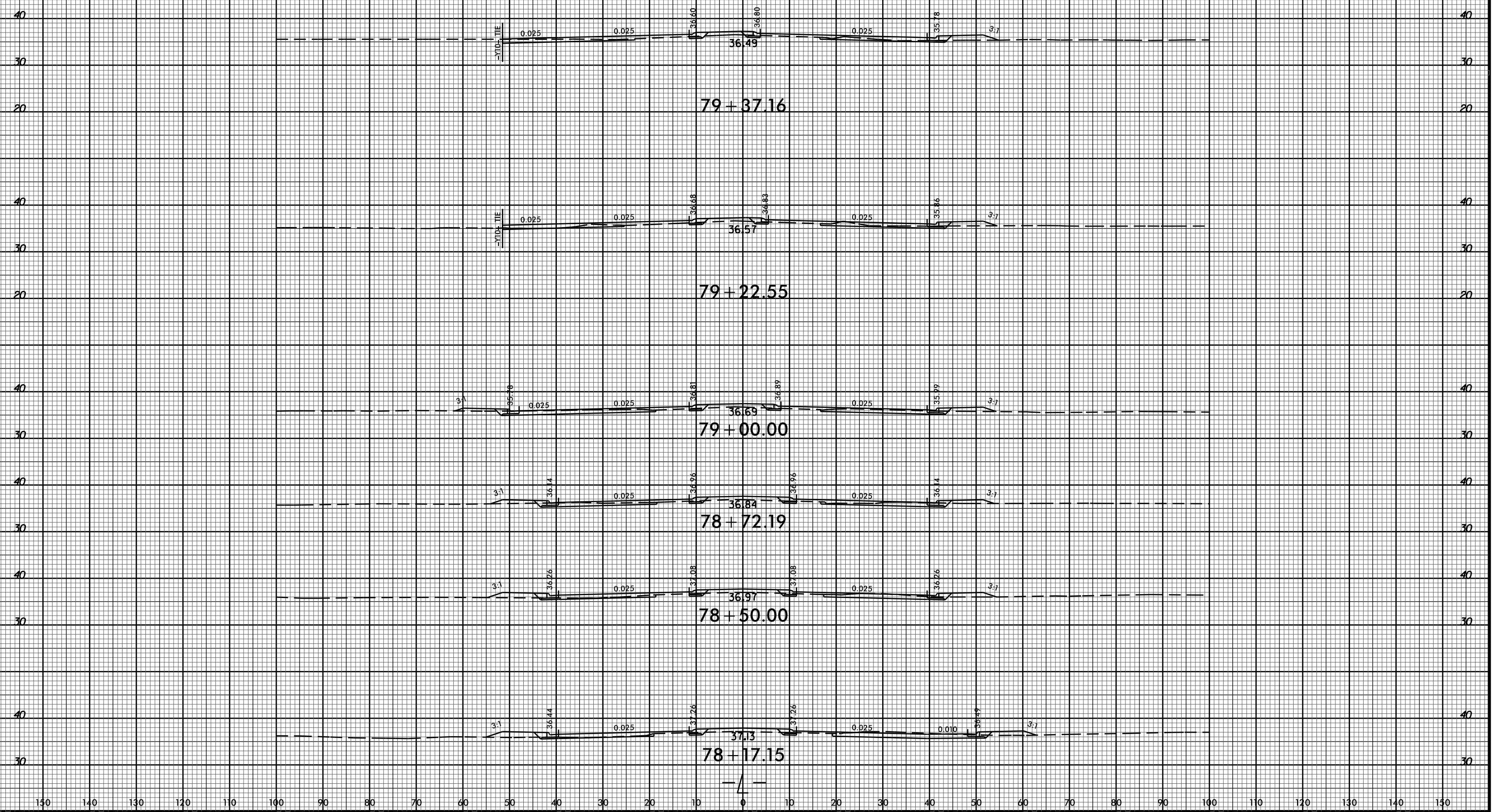

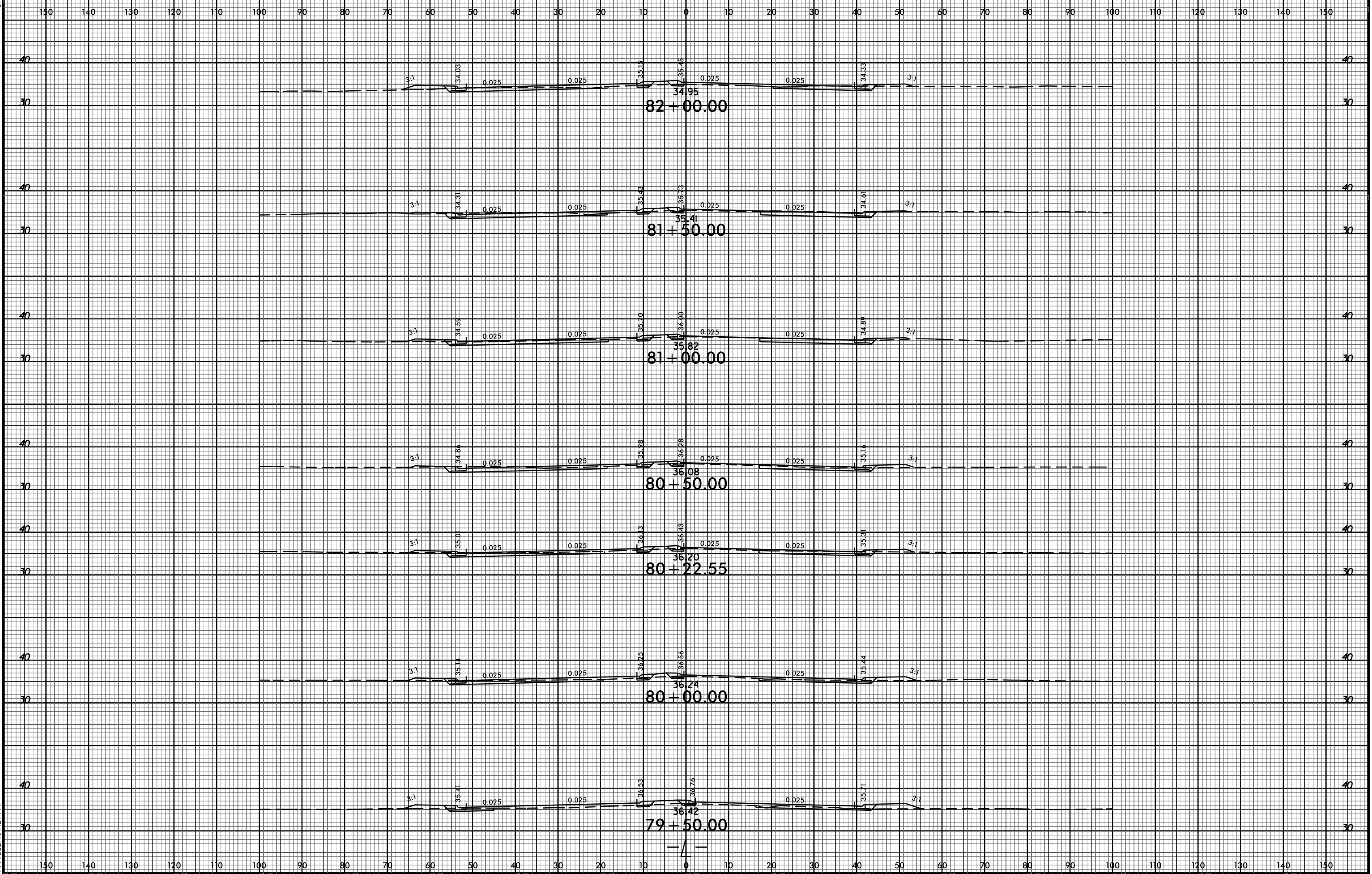

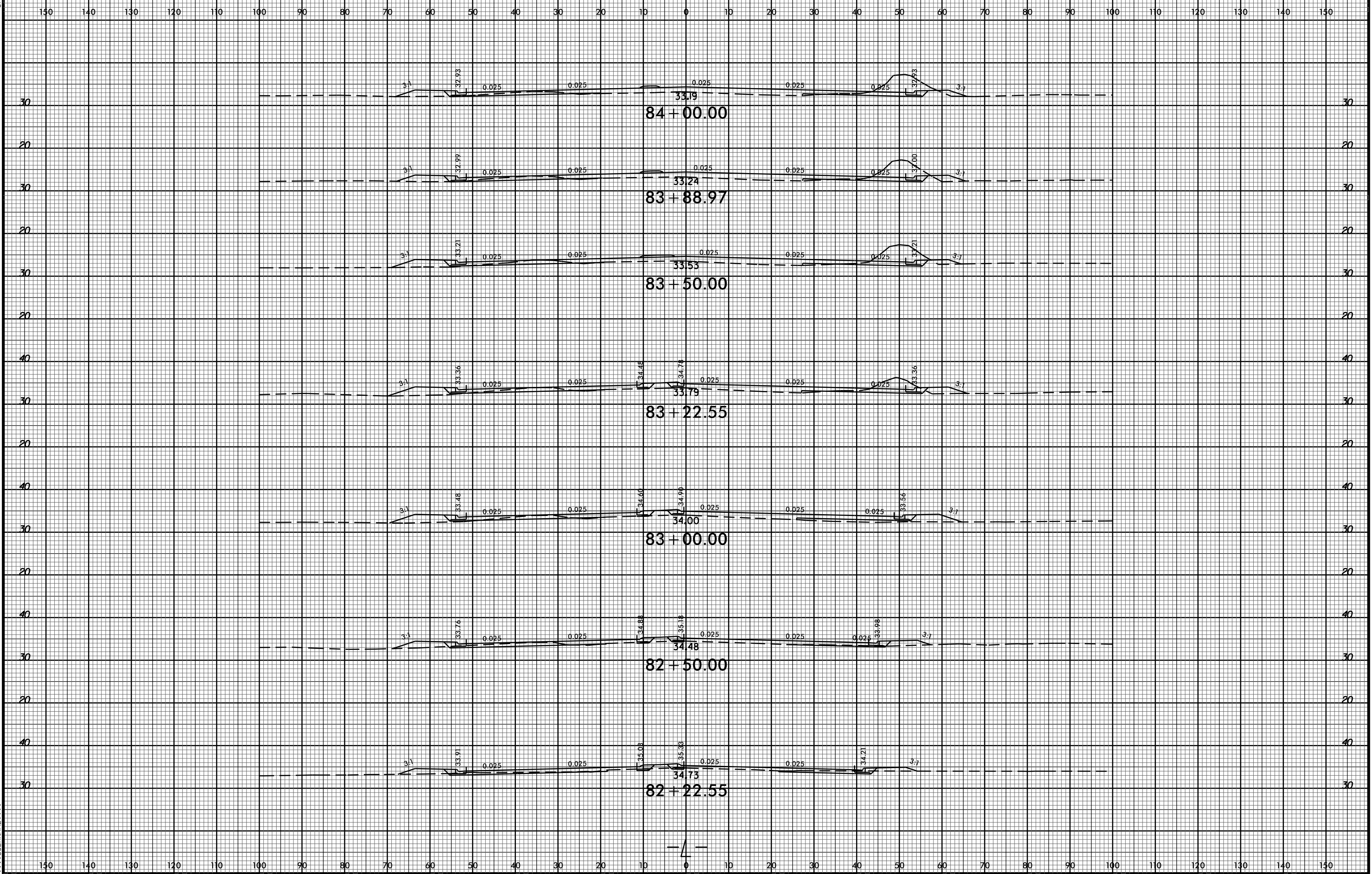

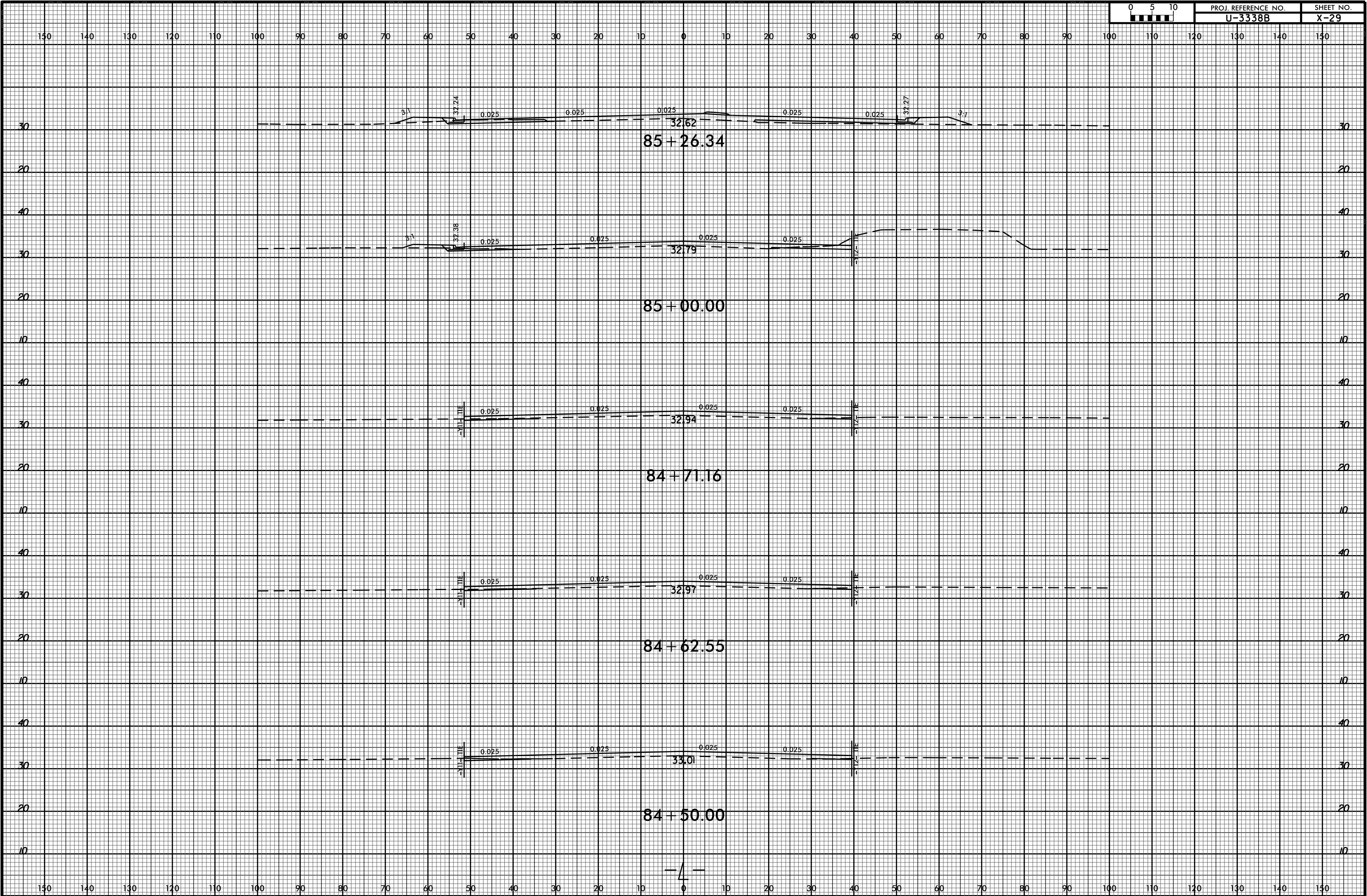

8/23/99

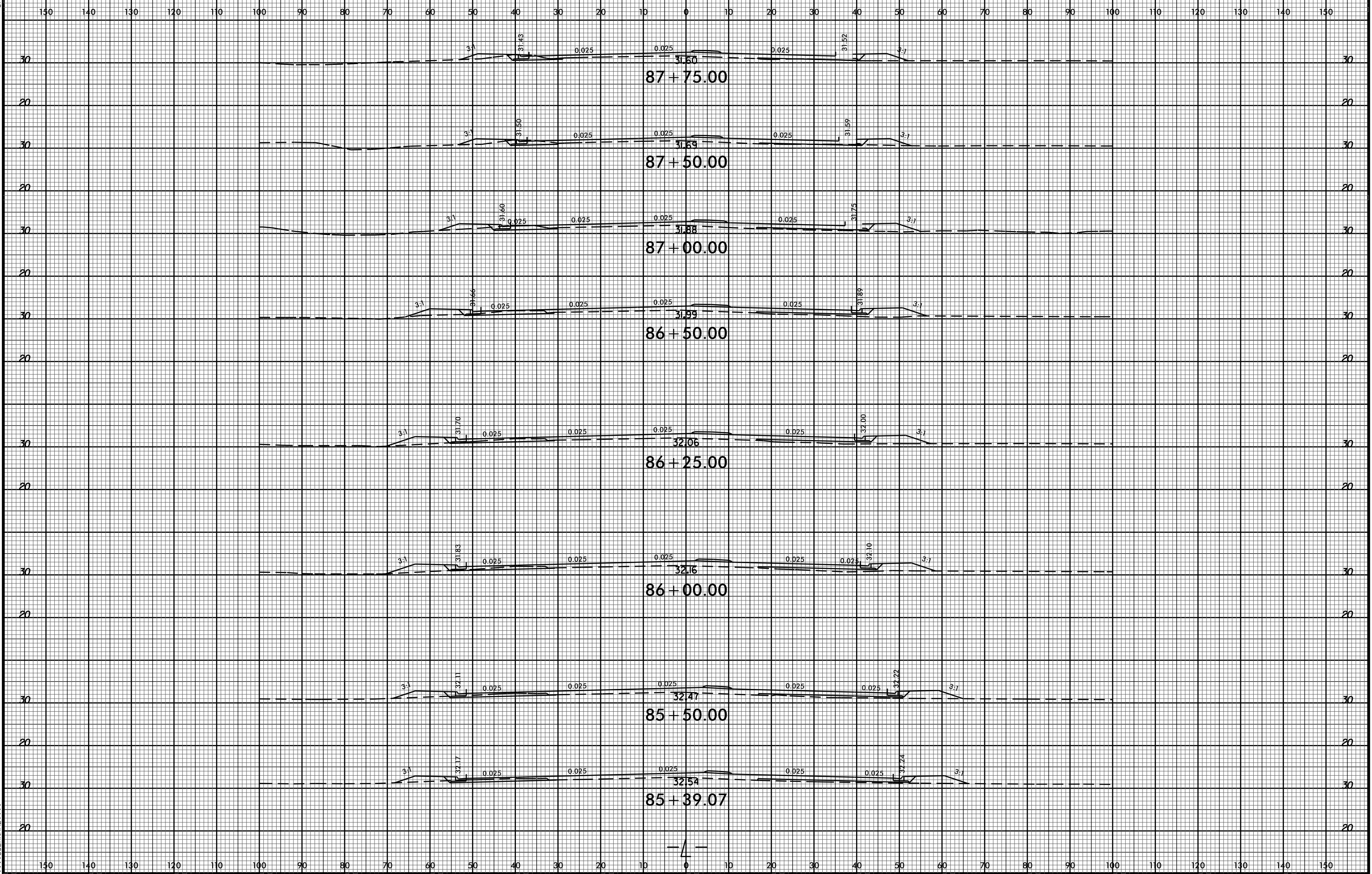

20-DEC-2014 09:57
R:\Projects\XGCY\pl files\U3338B_Rdu_xp1.L.dgn
\$\$\$\$USERNAME\$\$\$\$

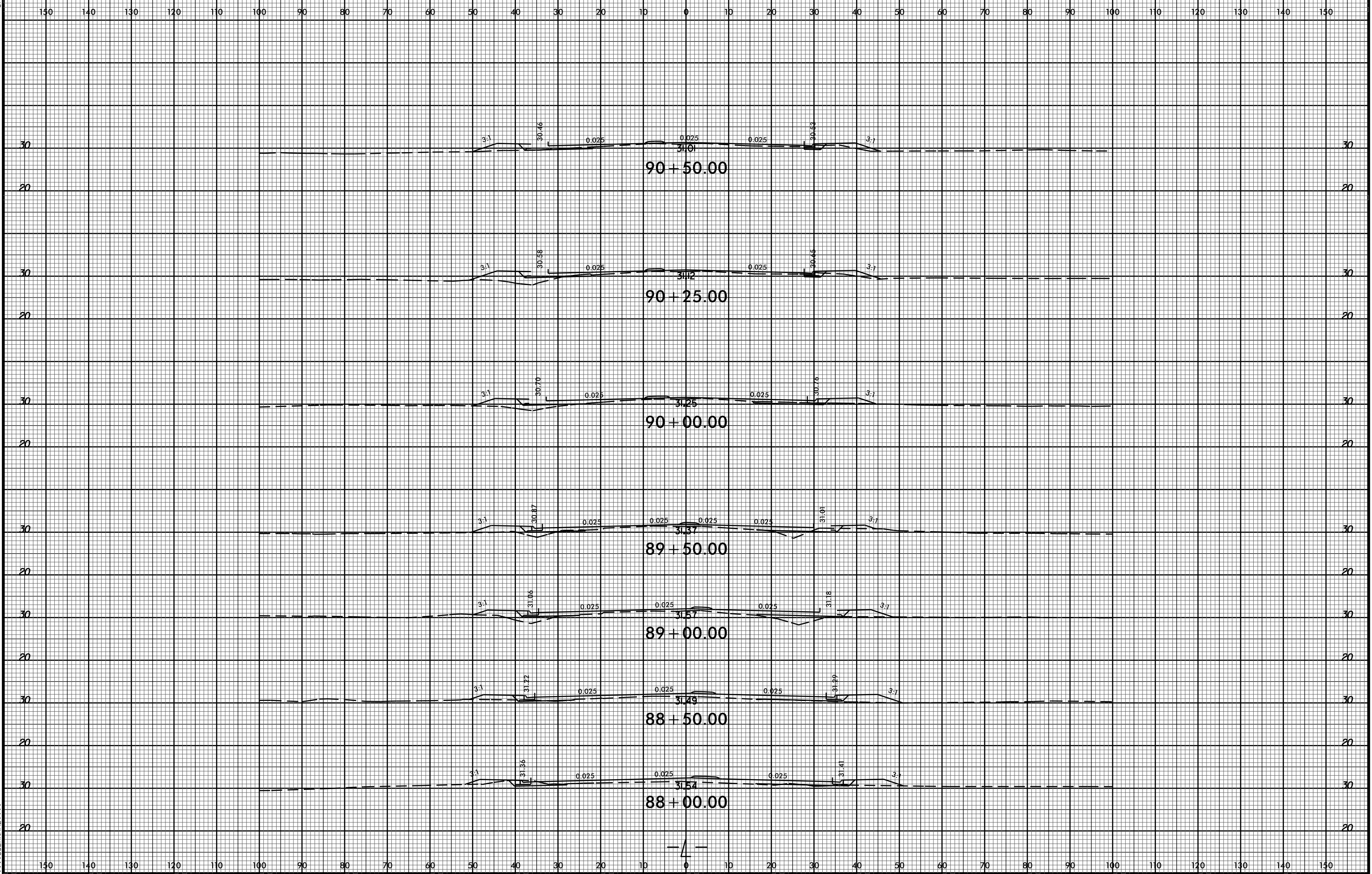

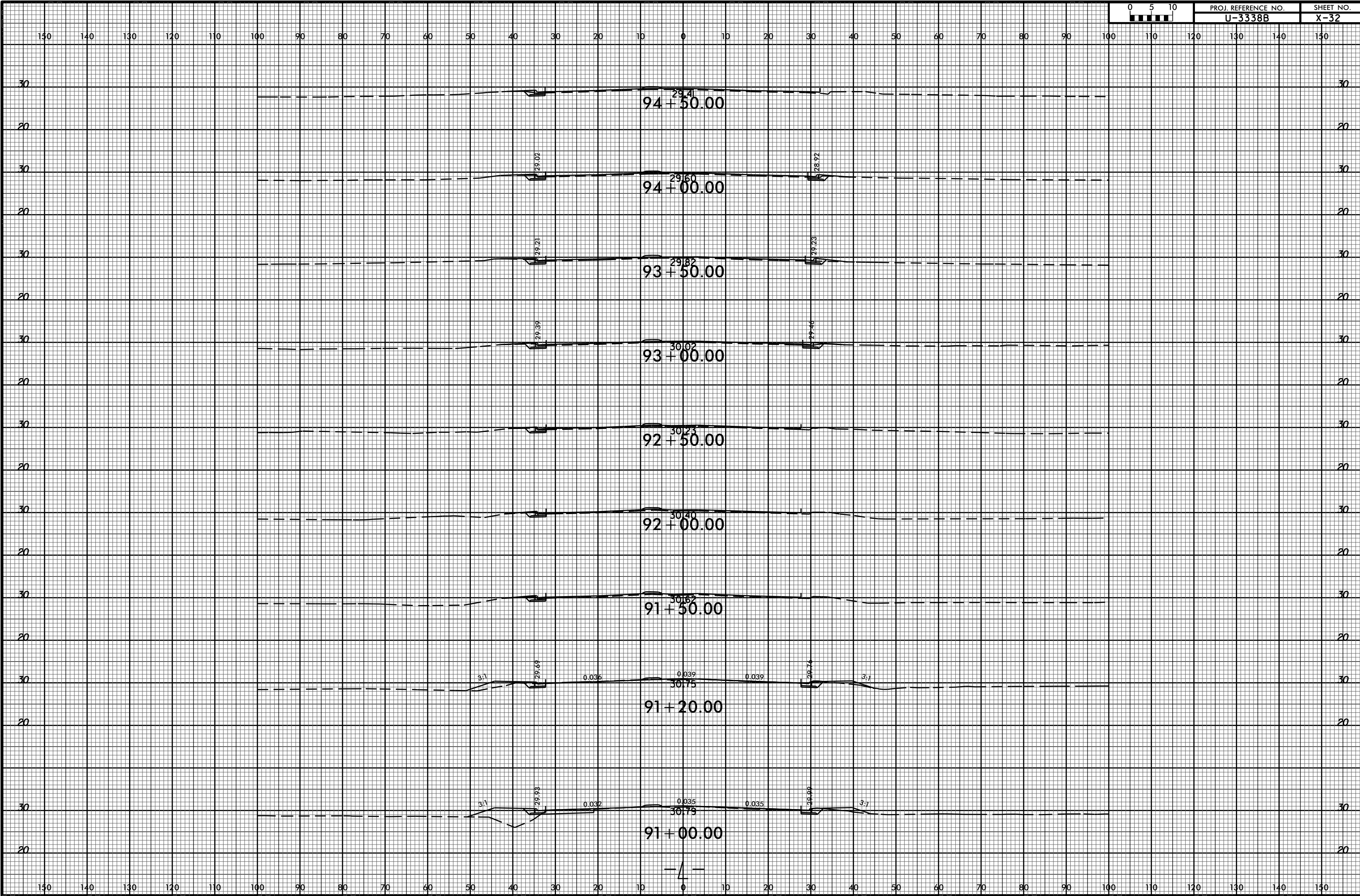

150 140 130 120 110 100 90 80 70 60 50 40 30 20 10 0 10 20 30 40 50 60 70 80 90 100 110 120 130 140 150

20

20

20

20

20

20

20

20

20

20

28,29
97 + 00.00

28,49
96 + 50.00

28,74
96 + 00.00

28,96
95 + 50.00

29,20
95 + 00.00

— / —

150 140 130 120 110 100 90 80 70 60 50 40 30 20 10 0 10 20 30 40 50 60 70 80 90 100 110 120 130 140 150

30

30

30

30

30

30

30

30

37.07
11+50.00

36.29
11+33.71

34.76
11+00.00

34.18
10+50.00





150 140 130 120 110 100 90 80 70 60 50 40 30 20 10 0 10 20 30 40 50 60 70 80 90 100 110 120 130 140 150

38.23
11+00.00

38.01
10+74.42

37.97
10+50.00

-YA-

30

30

30

30

30

30

150 140 130 120 110 100 90 80 70 60 50 40 30 20 10 0 10 20 30 40 50 60 70 80 90 100 110 120 130 140 150

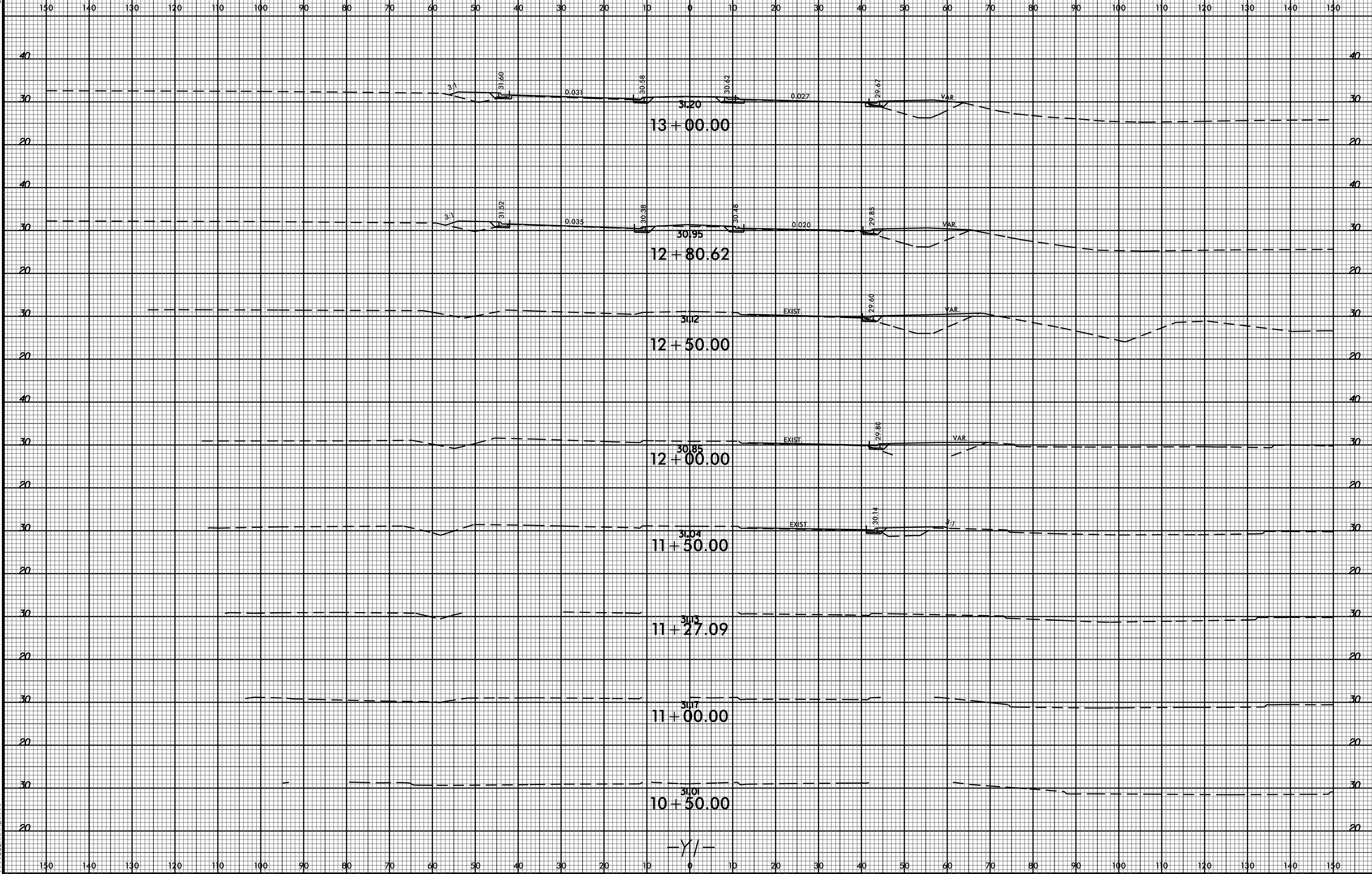

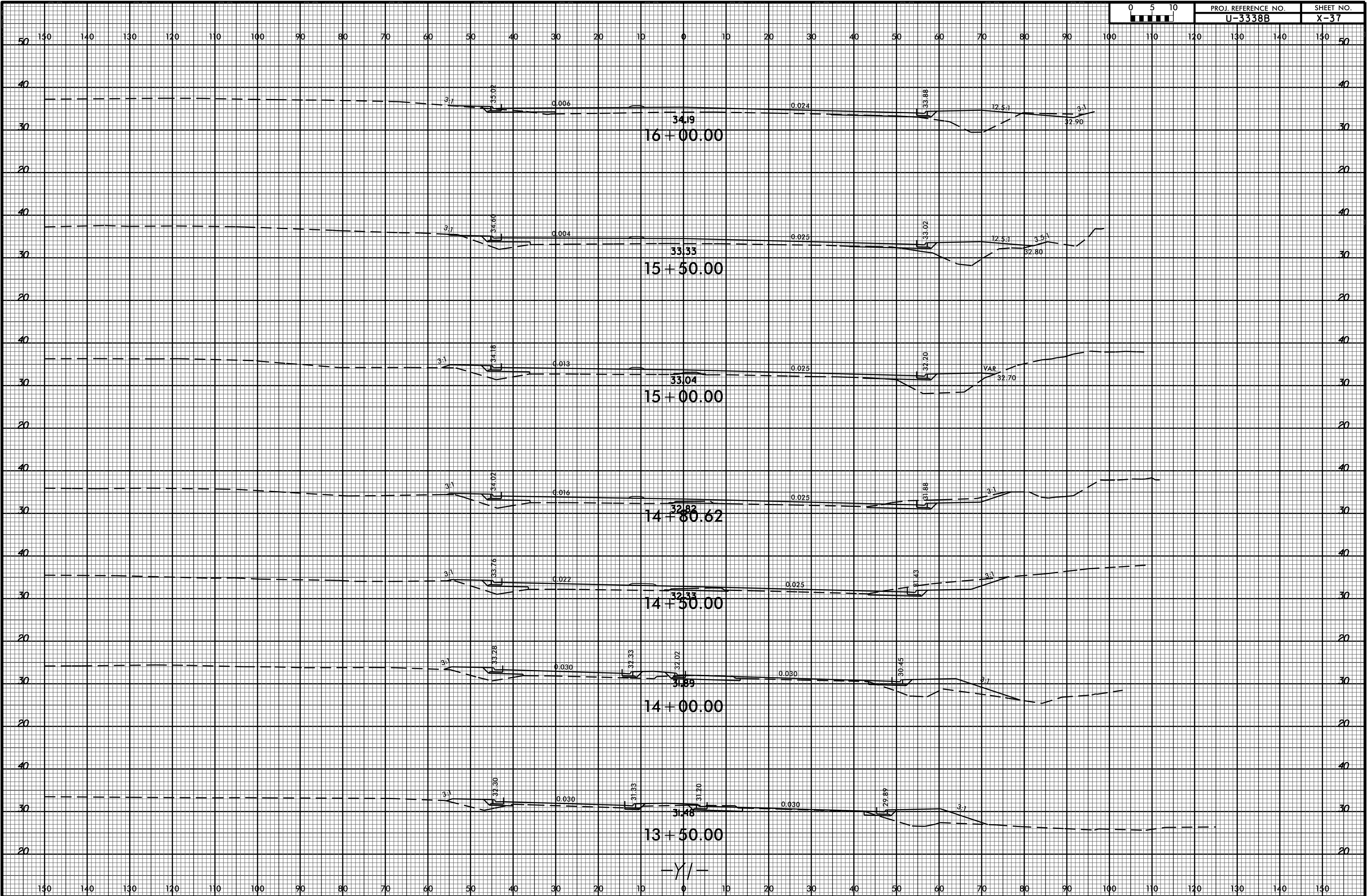

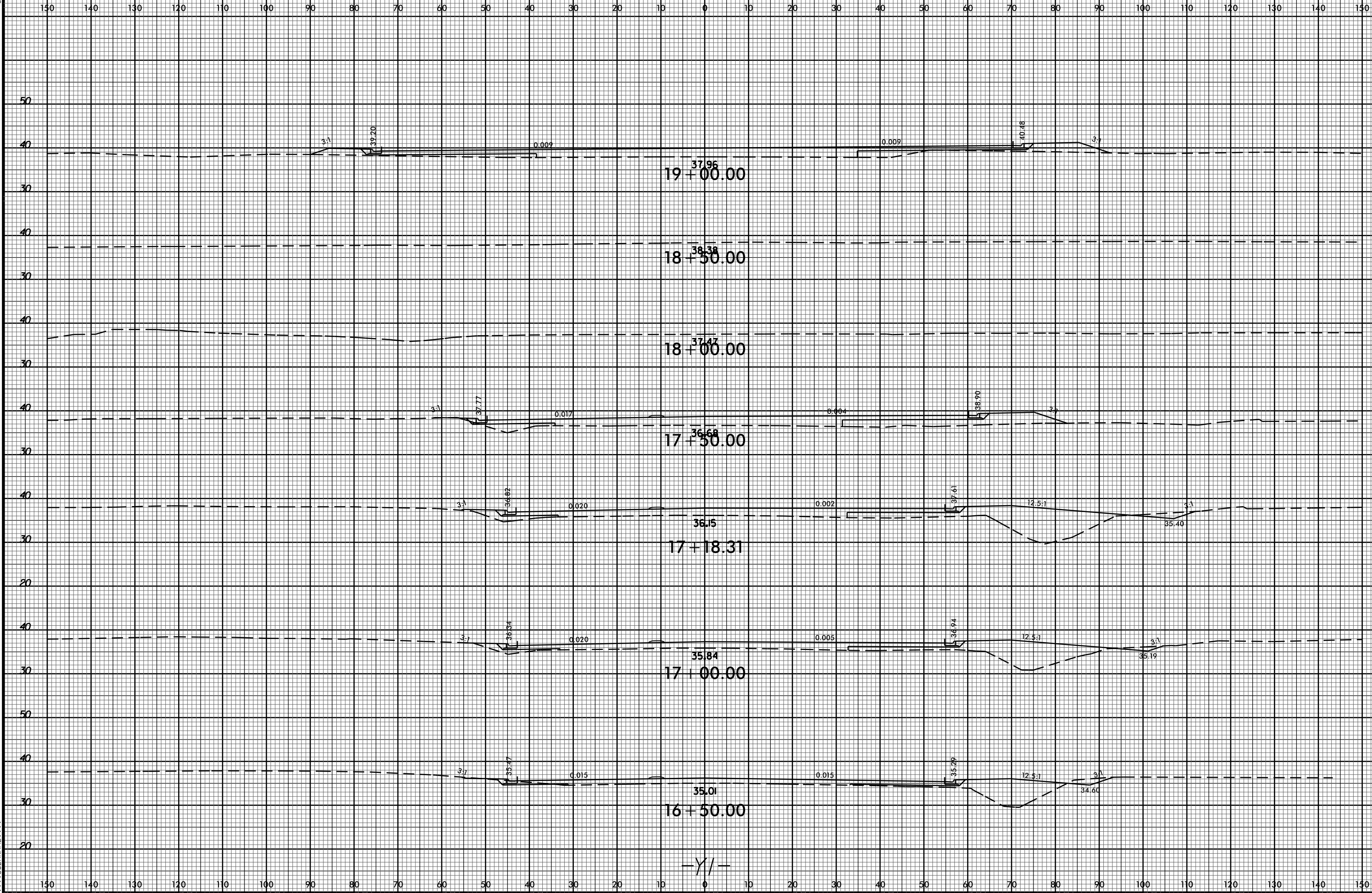

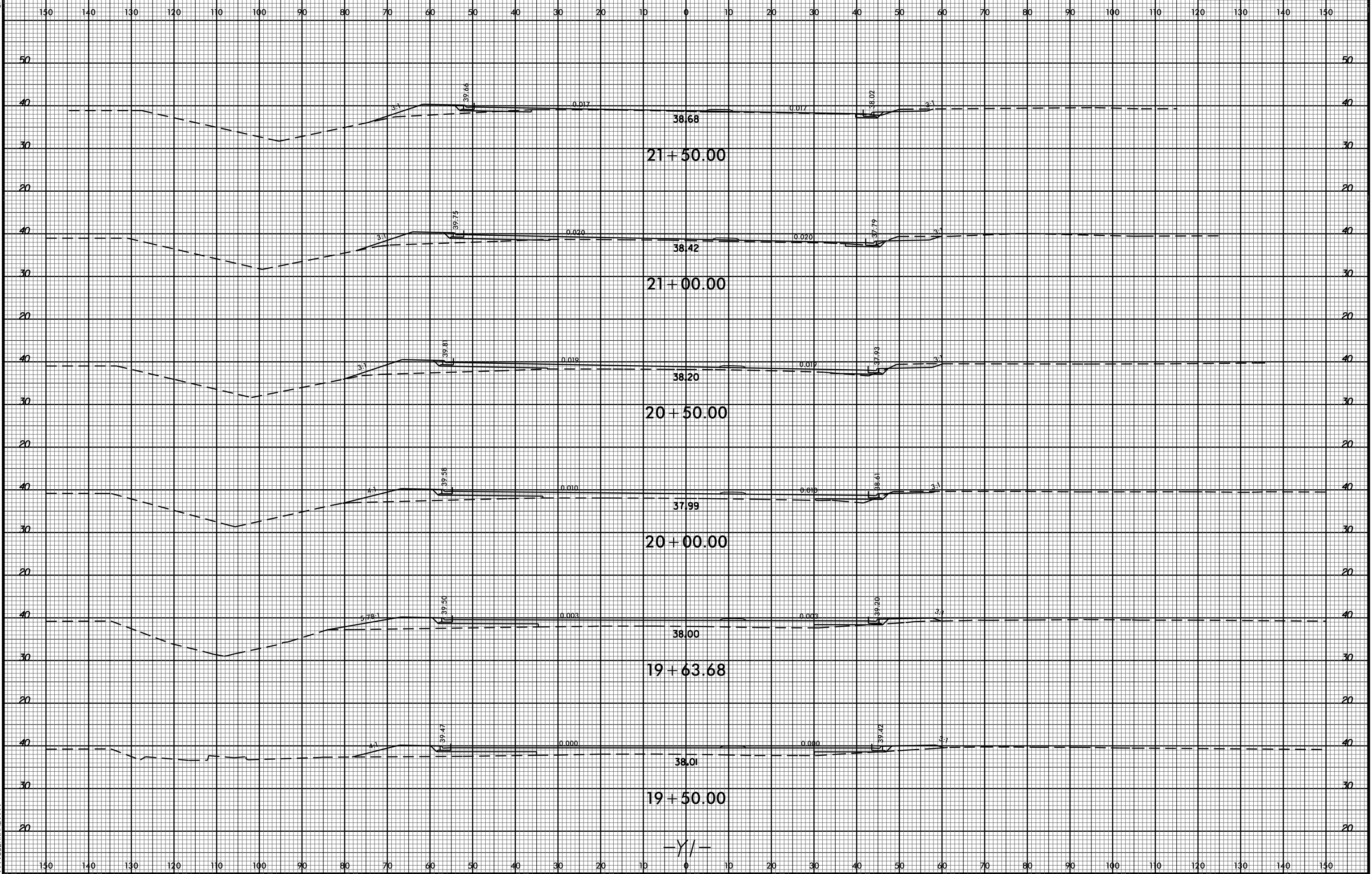

20-DEC-2014 09:57
R:\Projects\X39\X39.dgn files\U3338B_Rdu_xpl_Y1.dgn
\$\$\$\$\$USERNAME\$\$\$\$\$

-Y/-

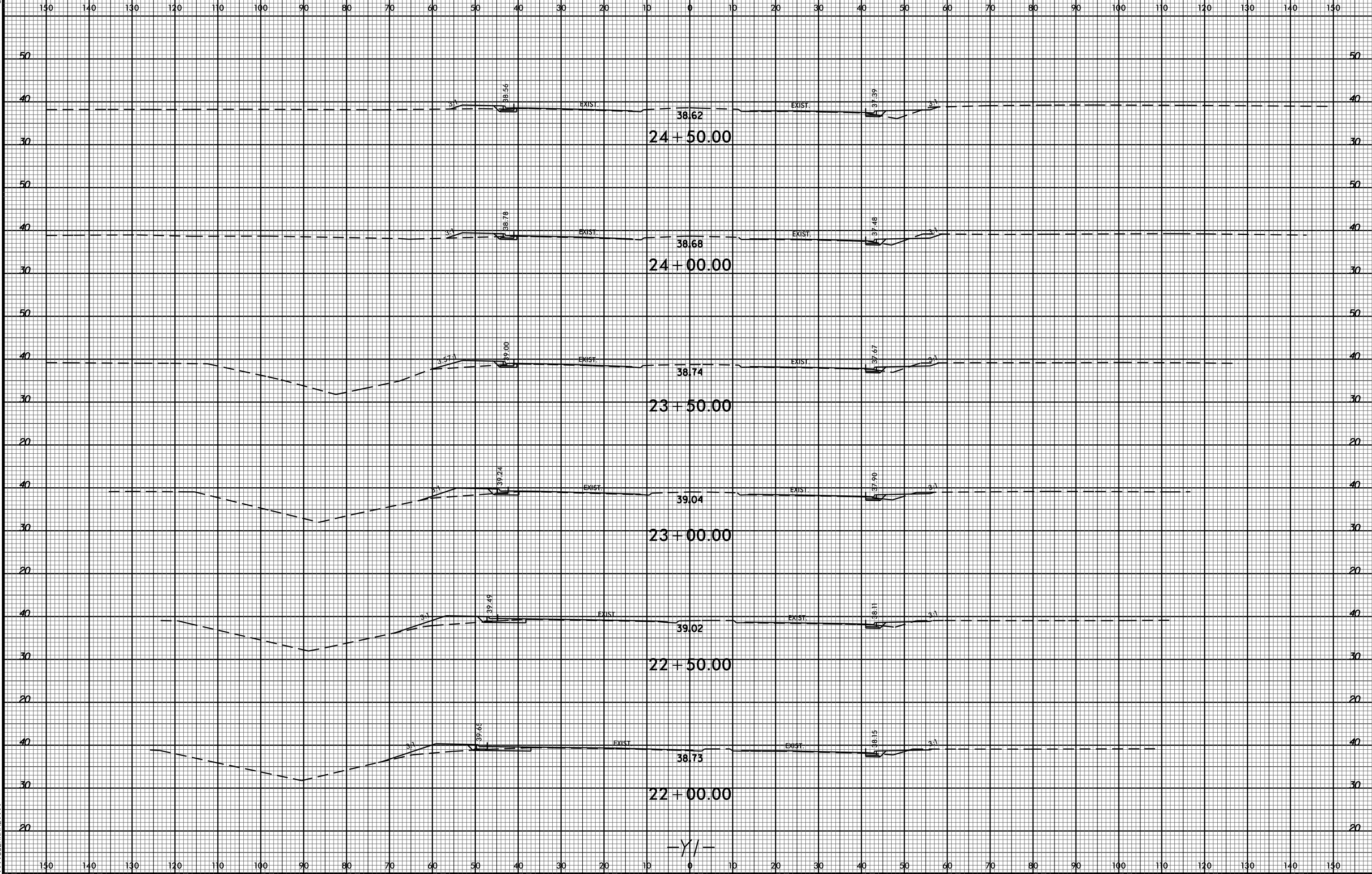

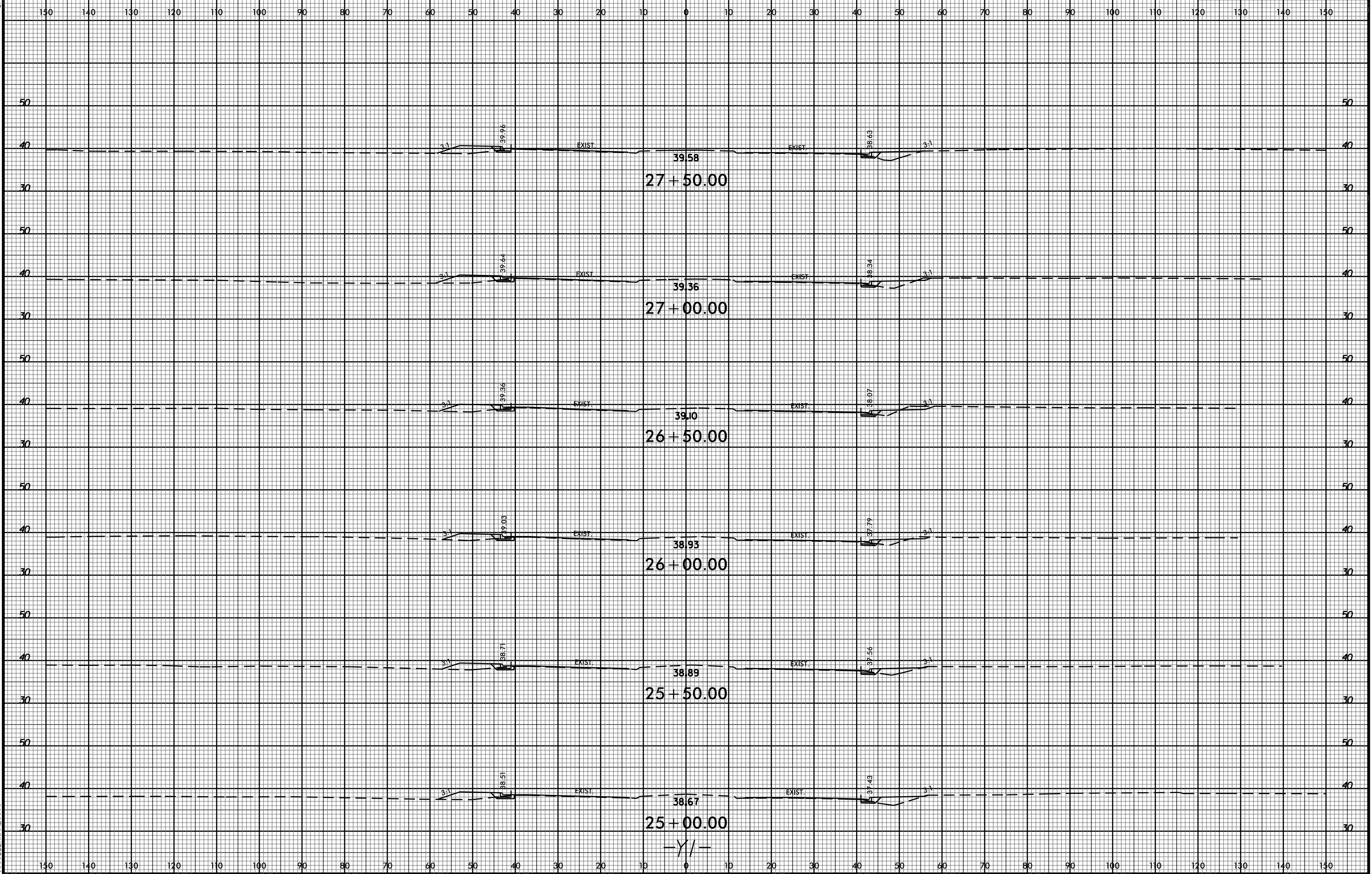

150 140 130 120 110 100 90 80 70 60 50 40 30 20 10 0 10 20 30 40 50 60 70 80 90 100 110 120 130 140 150

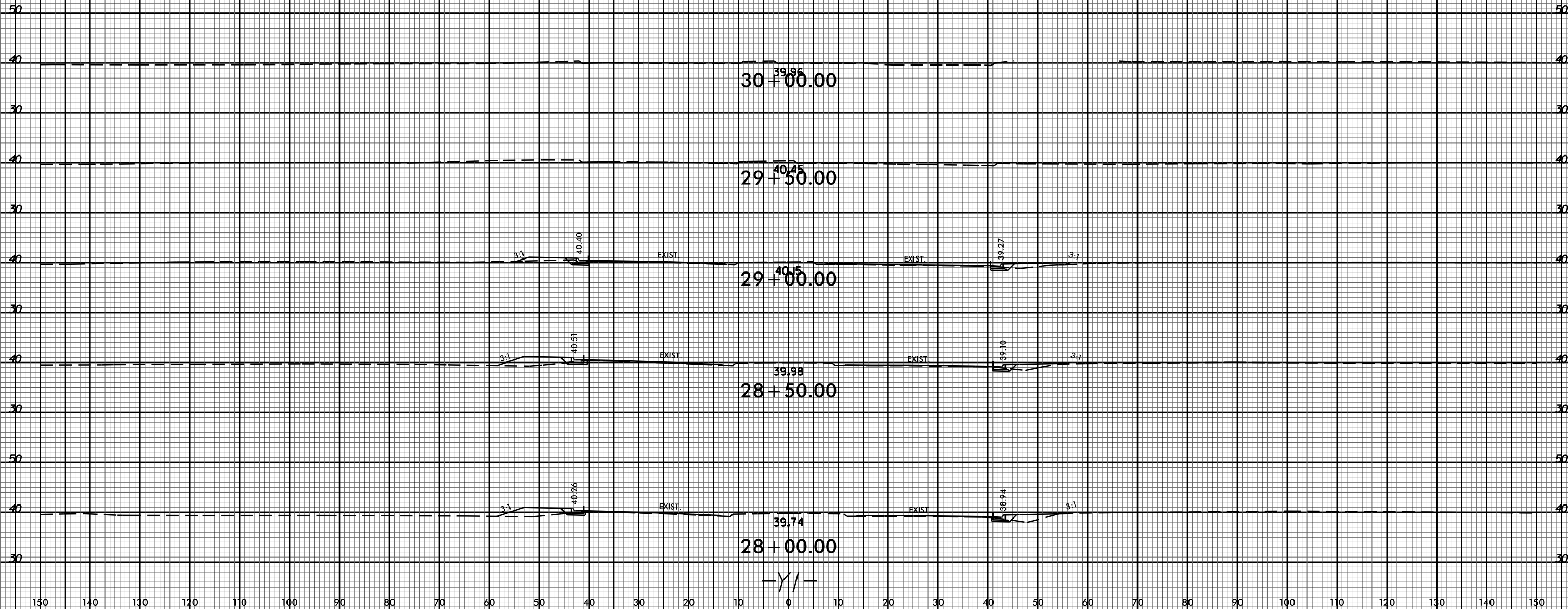

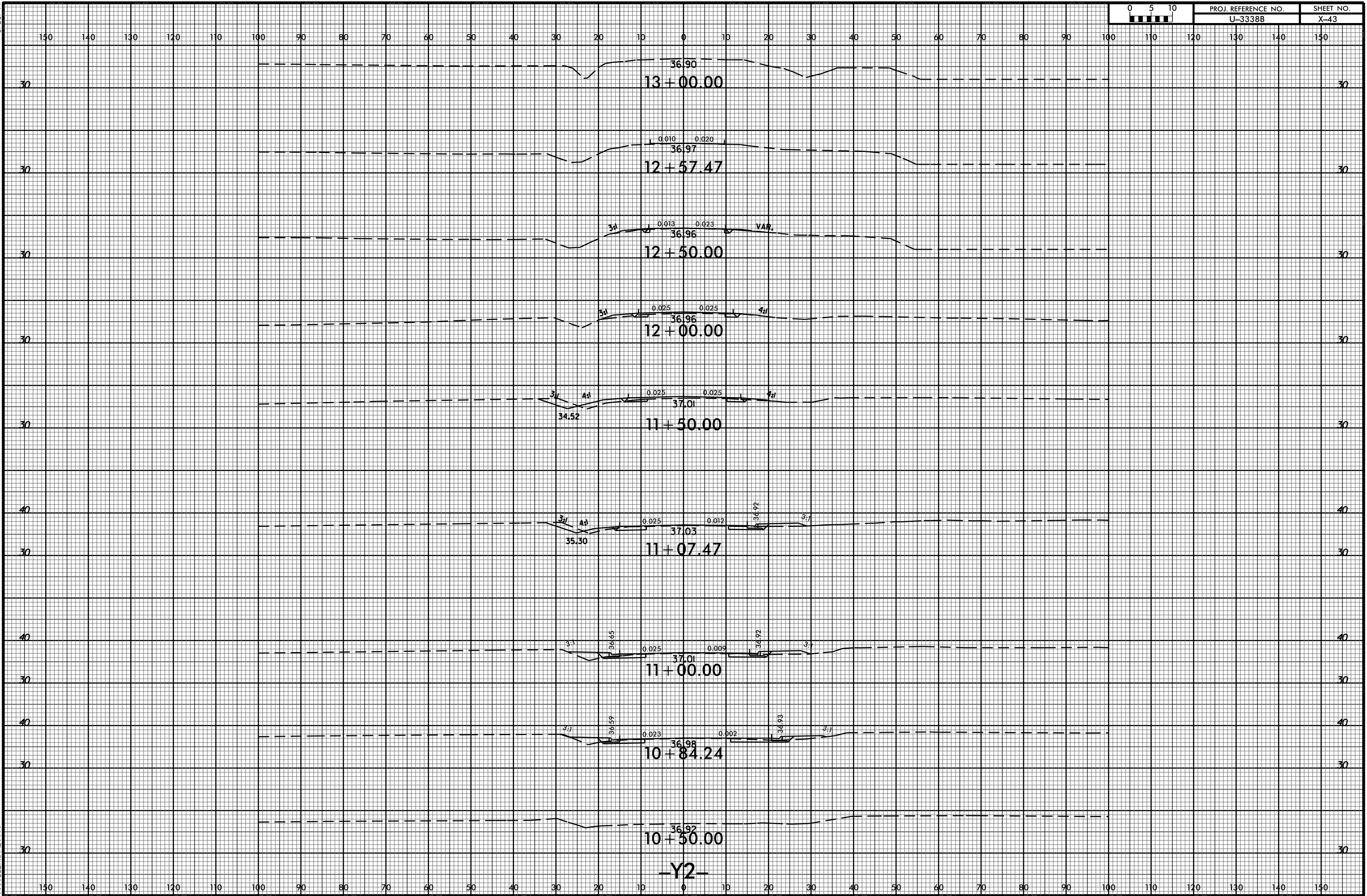

150 140 130 120 110 100 90 80 70 60 50 40 30 20 10 0 10 20 30 40 50 60 70 80 90 100 110 120 130 140 150

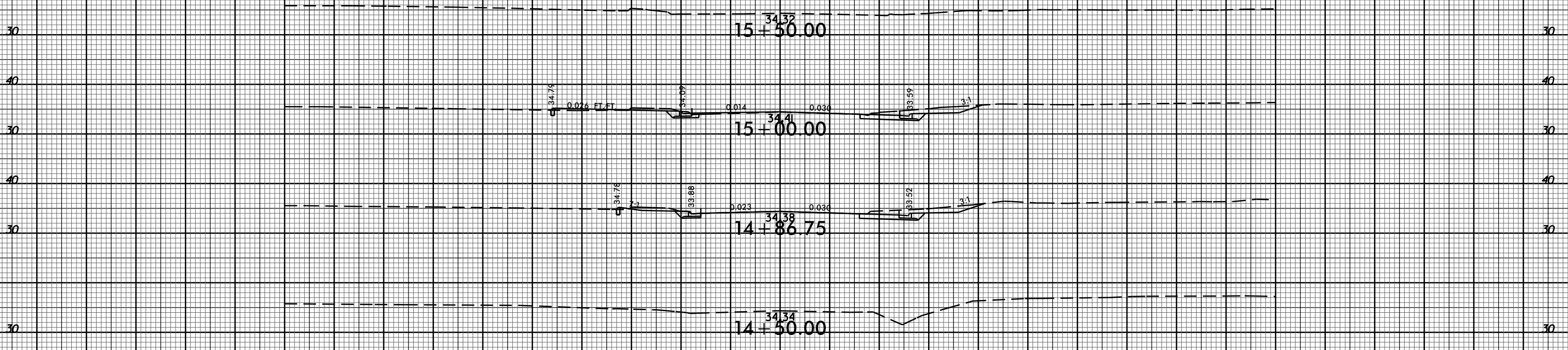

-Y3-

150 140 130 120 110 100 90 80 70 60 50 40 30 20 10 0 10 20 30 40 50 60 70 80 90 100 110 120 130 140 150

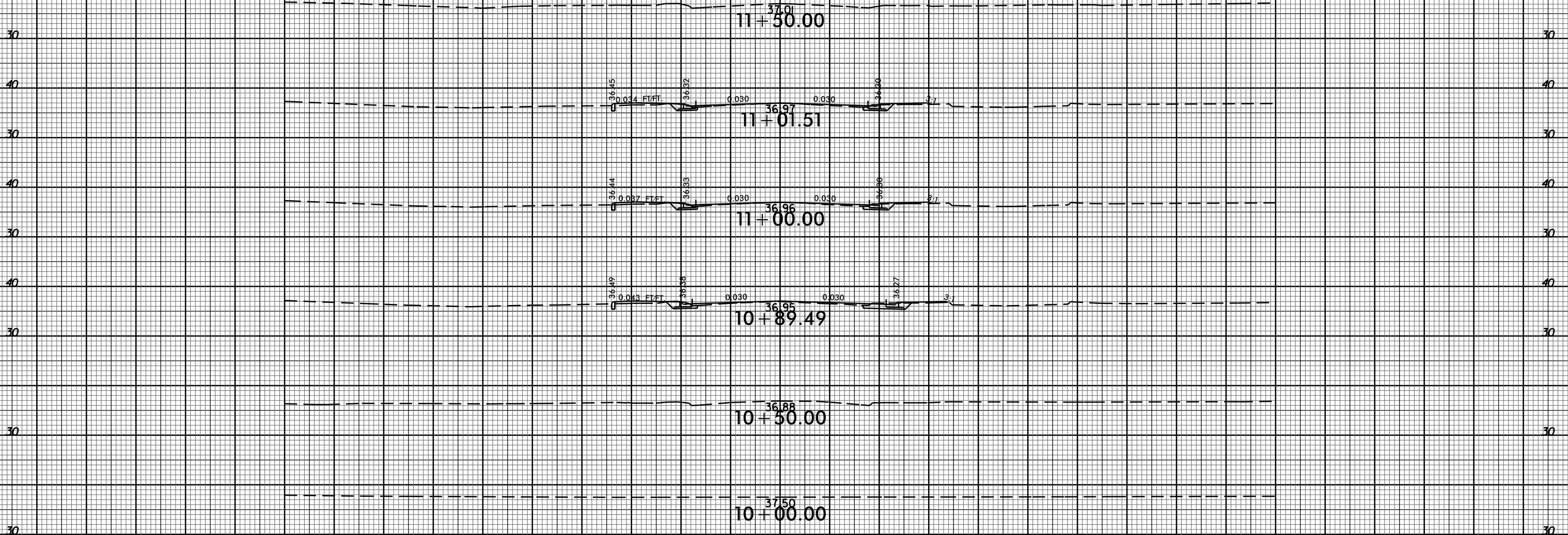

-Y4-

150 140 130 120 110 100 90 80 70 60 50 40 30 20 10 0 10 20 30 40 50 60 70 80 90 100 110 120 130 140 150

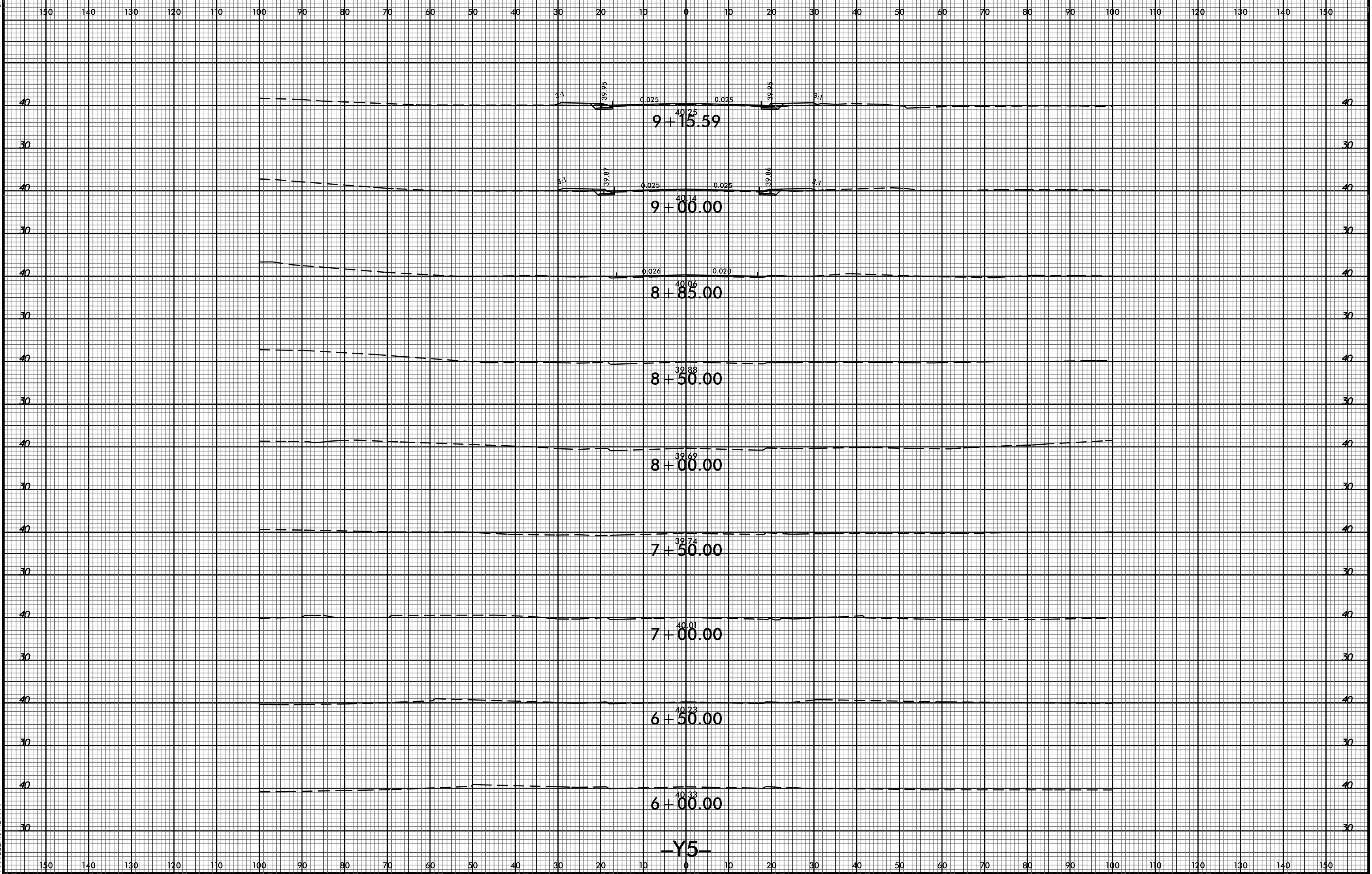

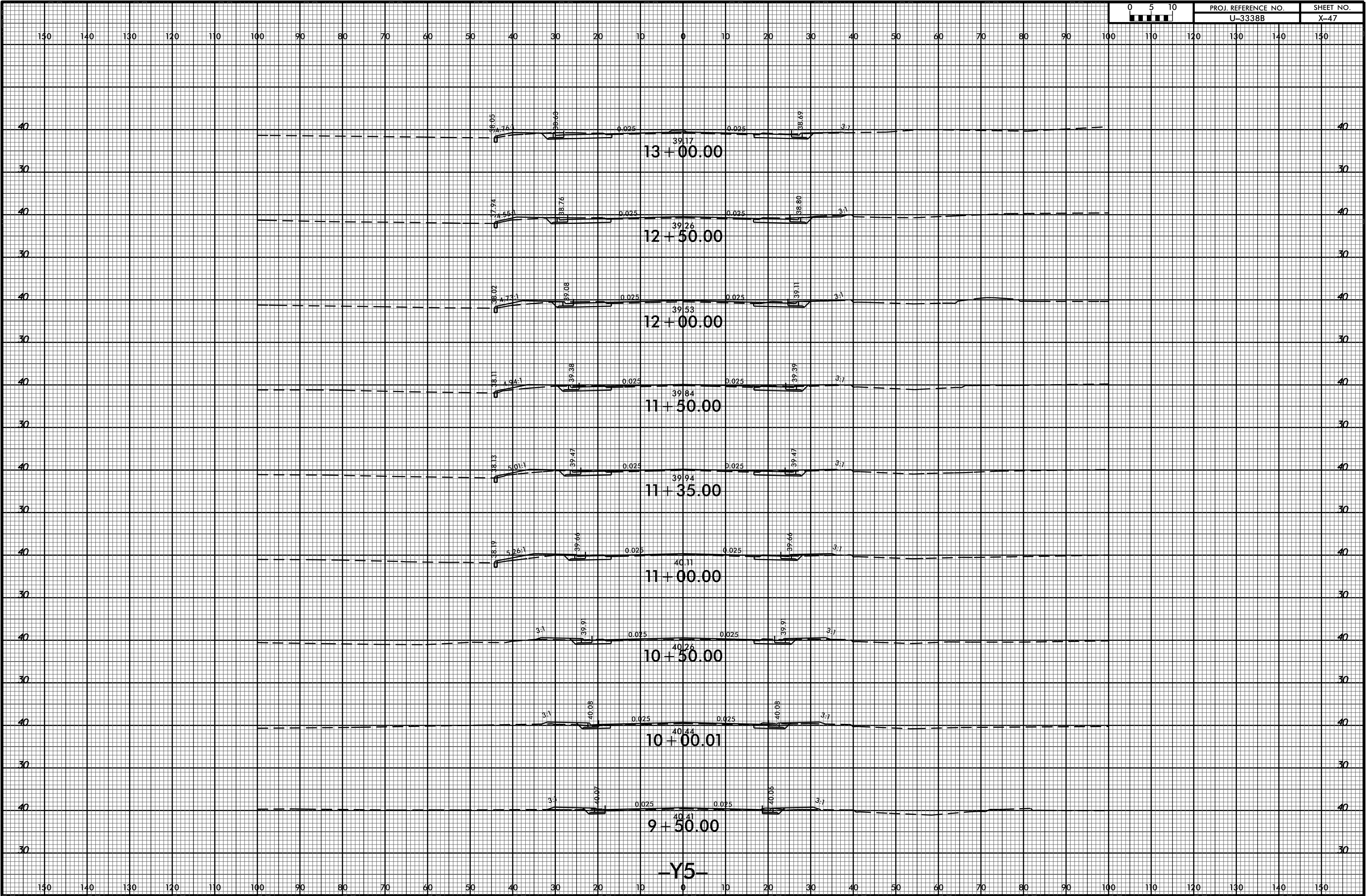

-Y5-

8/23/99



PROJ. REFERENCE NO.
U-3338B

SHEET NO.
X-48

150 140 130 120 110 100 90 80 70 60 50 40 30 20 10 0 10 20 30 40 50 60 70 80 90 100 110 120 130 140 150

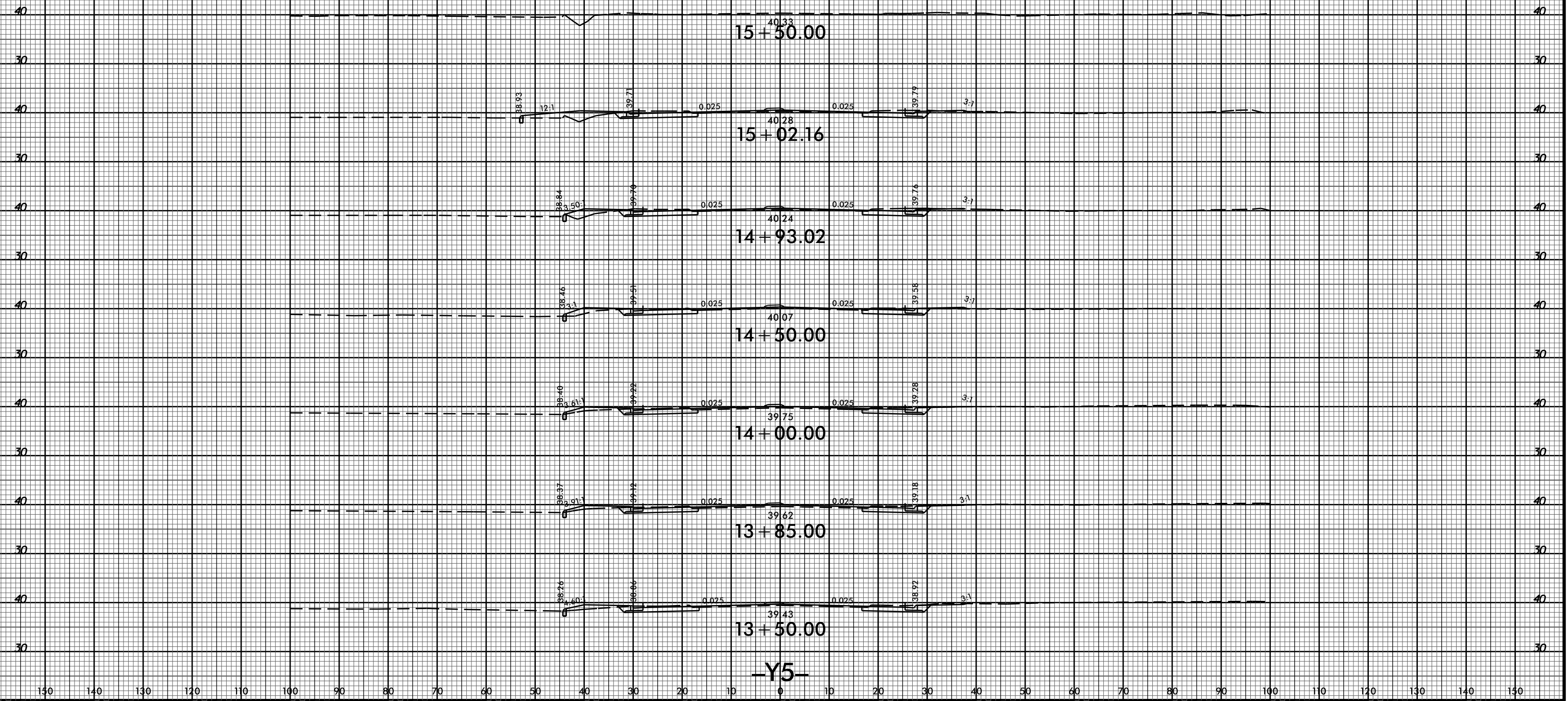

-Y5-

150 140 130 120 110 100 90 80 70 60 50 40 30 20 10 0 10 20 30 40 50 60 70 80 90 100 110 120 130 140 150

29-DEC-2014 09:58
R:\Projects\XTC\XTC\pl files\U3338B_Rdu_xpl_Y5.dgn
\$\$\$\$USERNAME\$\$\$\$

150 140 130 120 110 100 90 80 70 60 50 40 30 20 10 0 10 20 30 40 50 60 70 80 90 100 110 120 130 140 150

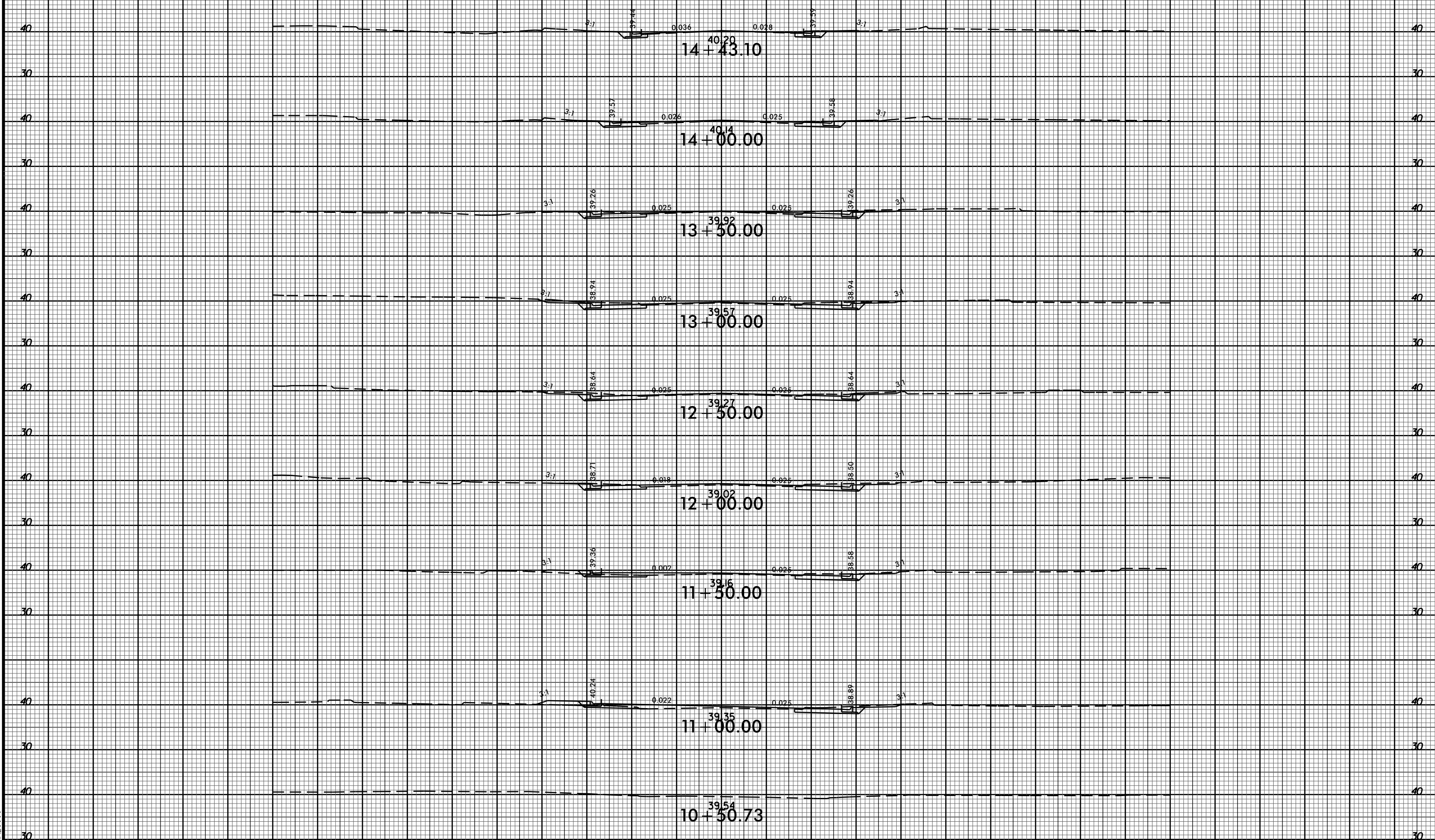

-Y5B-



150 140 130 120 110 100 90 80 70 60 50 40 30 20 10 0 10 20 30 40 50 60 70 80 90 100 110 120 130 140 150

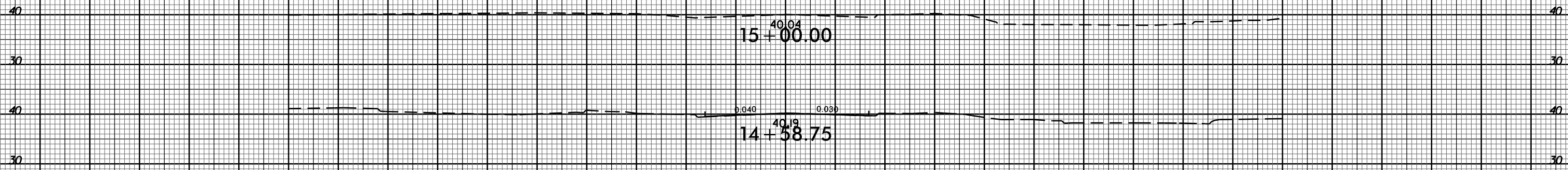

-Y5B-

150 140 130 120 110 100 90 80 70 60 50 40 30 20 10 0 10 20 30 40 50 60 70 80 90 100 110 120 130 140 150

8/23/99



PROJ. REFERENCE NO.
U-3338B

SHEET NO.
X-51

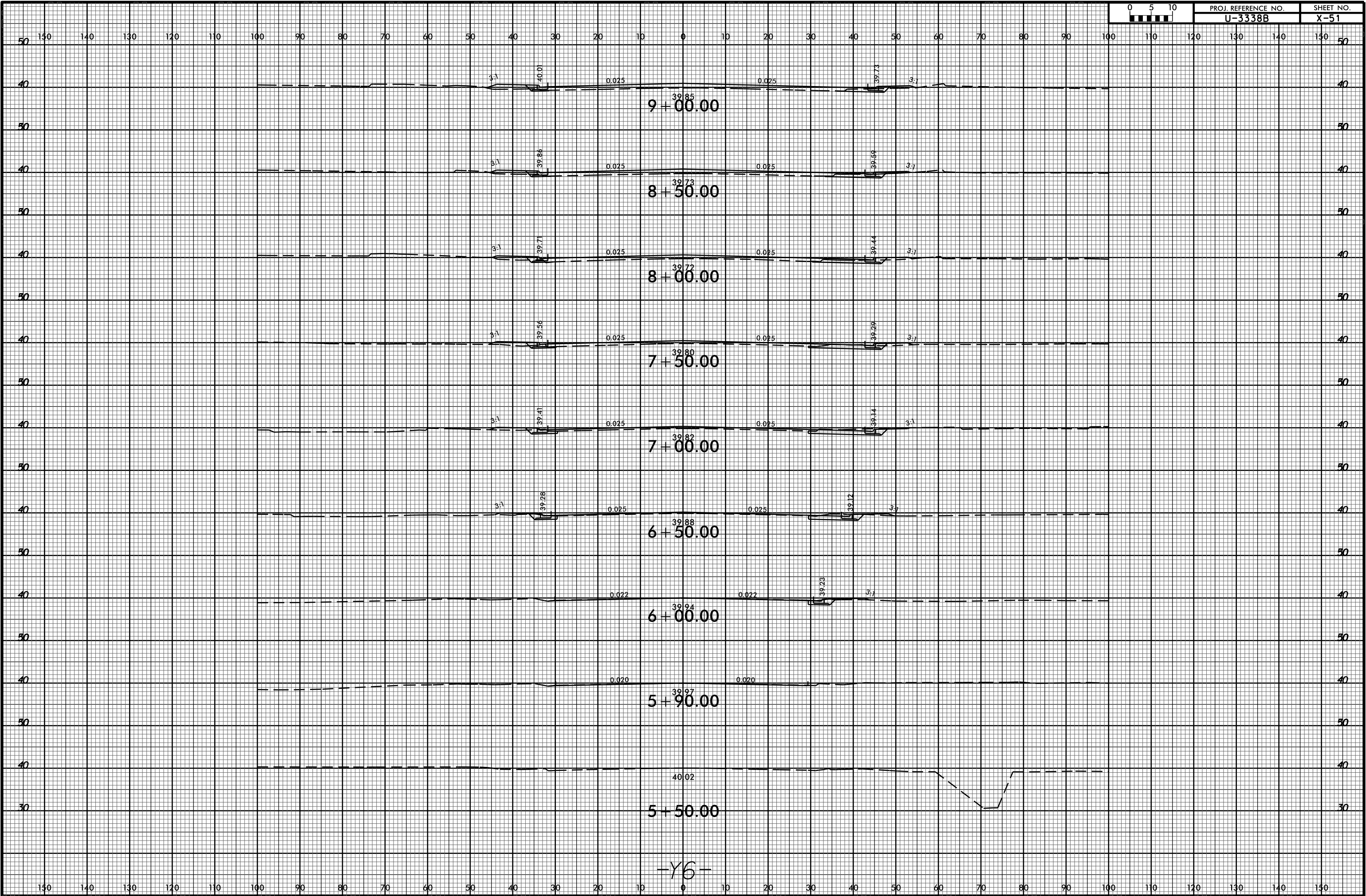

20-DEC-2014 09:58
R:\Projects\X3338B\X3338B.dgn
\$\$\$\$\$USERNAME\$\$\$\$\$

-Y6-

8/23/99



PROJ. REFERENCE NO.
U-3338B

SHEET NO.
X-52

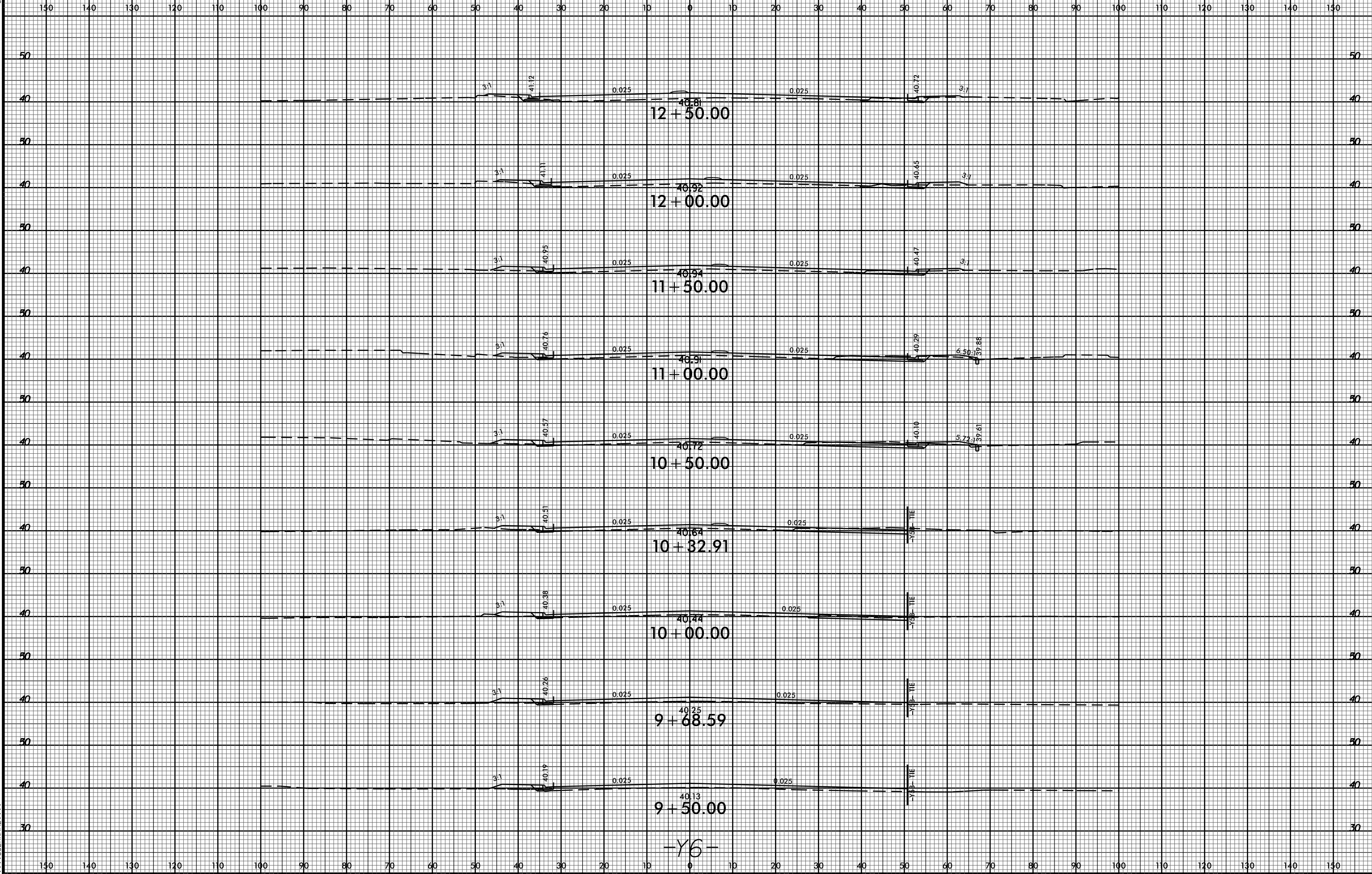

20-DEC-2014 09:58
R:\Projects\X3338B\Files\U3338B_Rdu_xpl_Y6.dgn
\$\$\$\$\$USERNAME\$\$\$\$\$

-Y6-

8/23/99

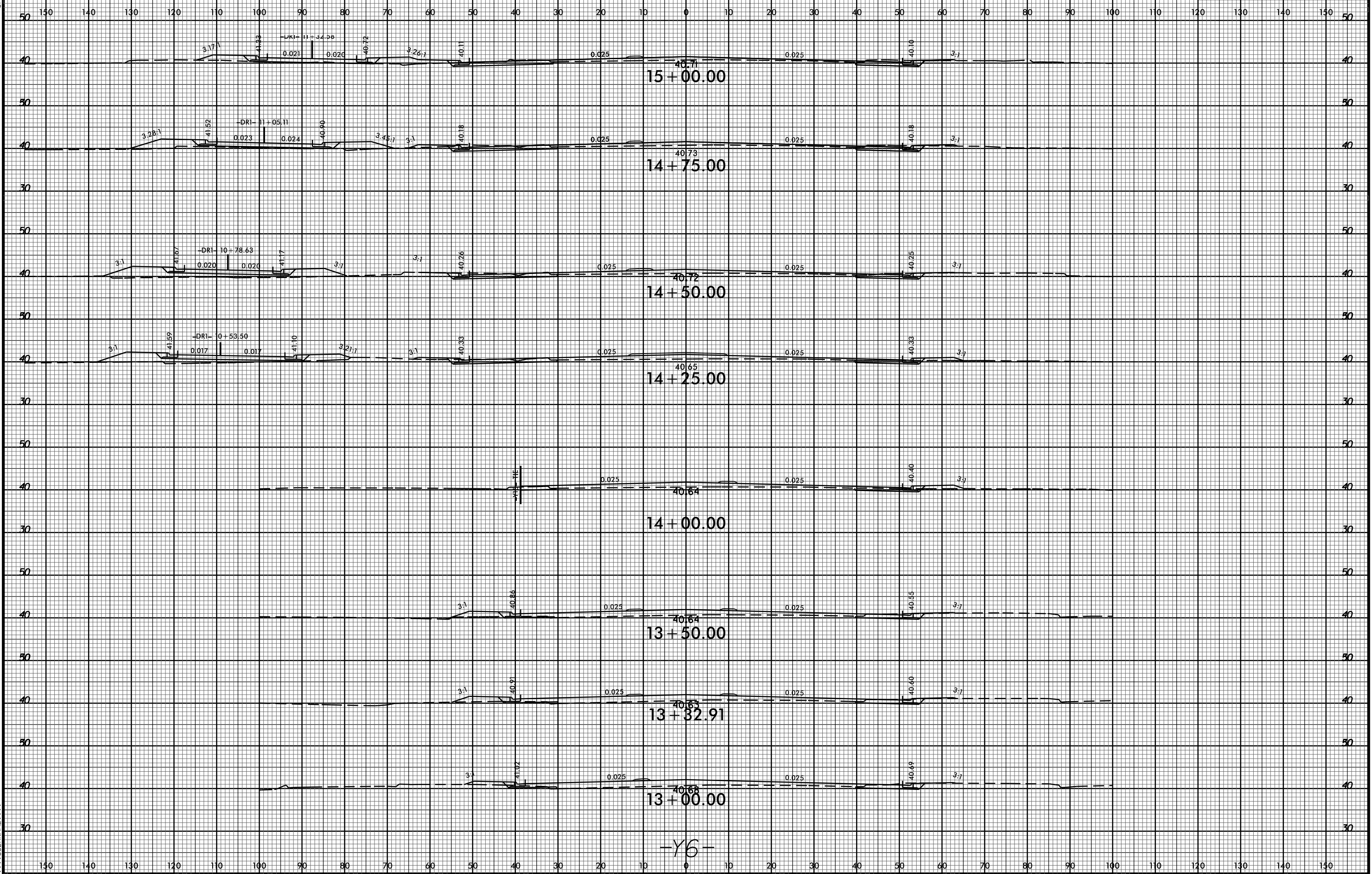

-Y6-

20-DEC-2014 09:58 R:\Projects\X3338B\Files\U3338B_Rdu_xpl_Y6.dgn

8/23/99



PROJ. REFERENCE NO.
U-3338B

SHEET NO.
X-54

150 140 130 120 110 100 90 80 70 60 50 40 30 20 10 0 10 20 30 40 50 60 70 80 90 100 110 120 130 140 150

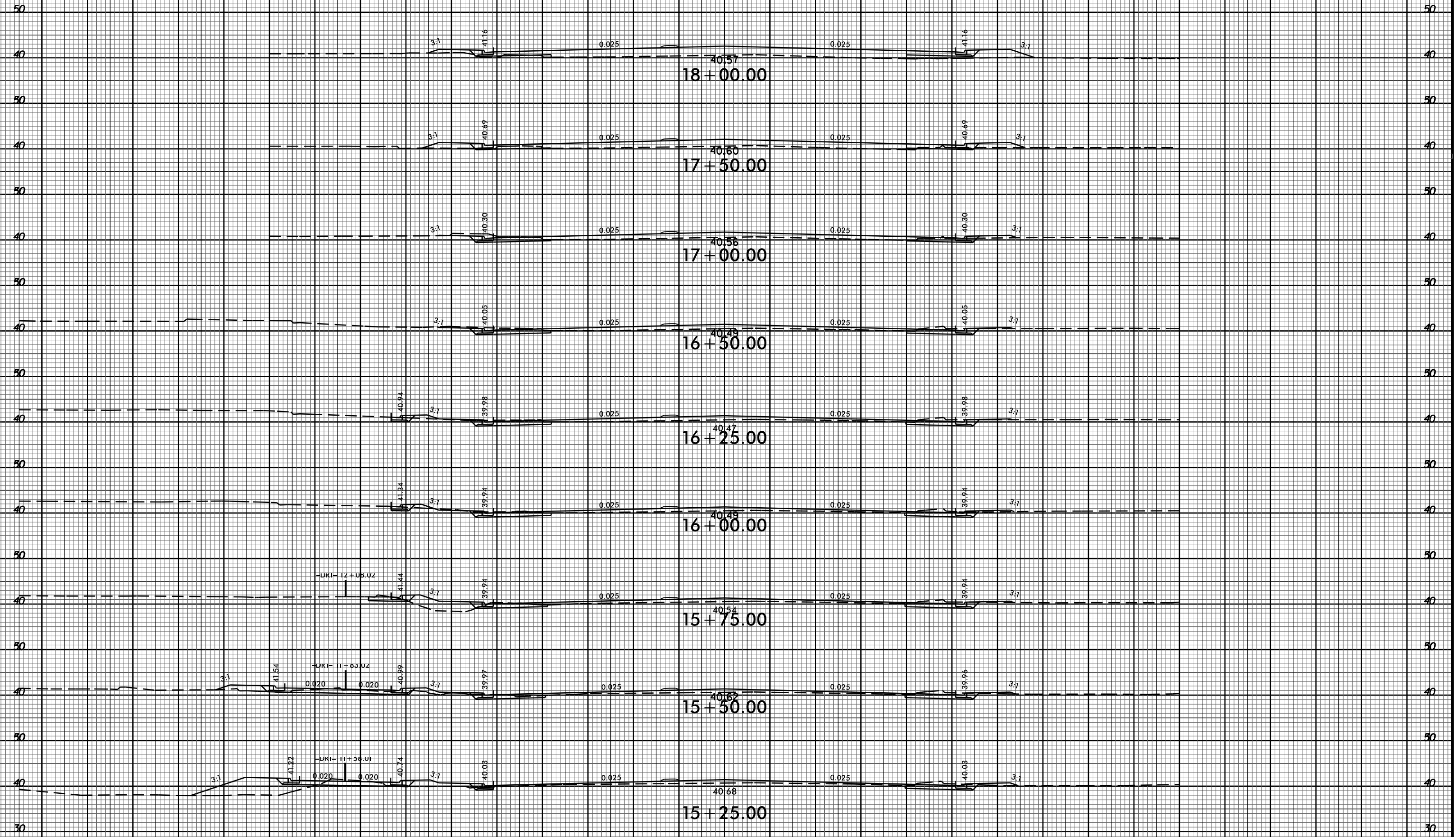

-Y6-

29-DEC-2014 09:58
R:\Projects\X3338B\X3338B.dgn
\$\$\$\$\$USERNAME\$\$\$\$\$

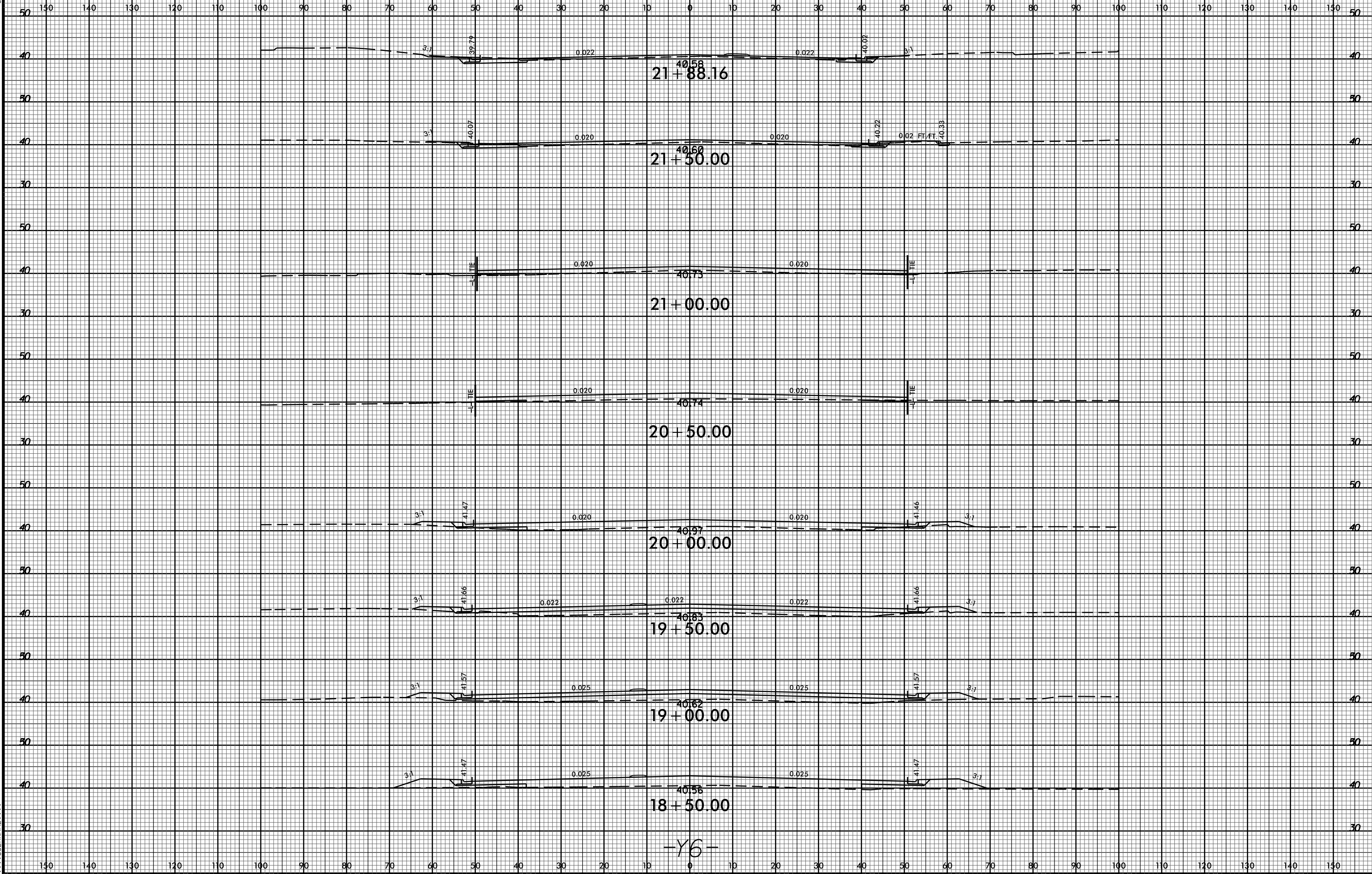

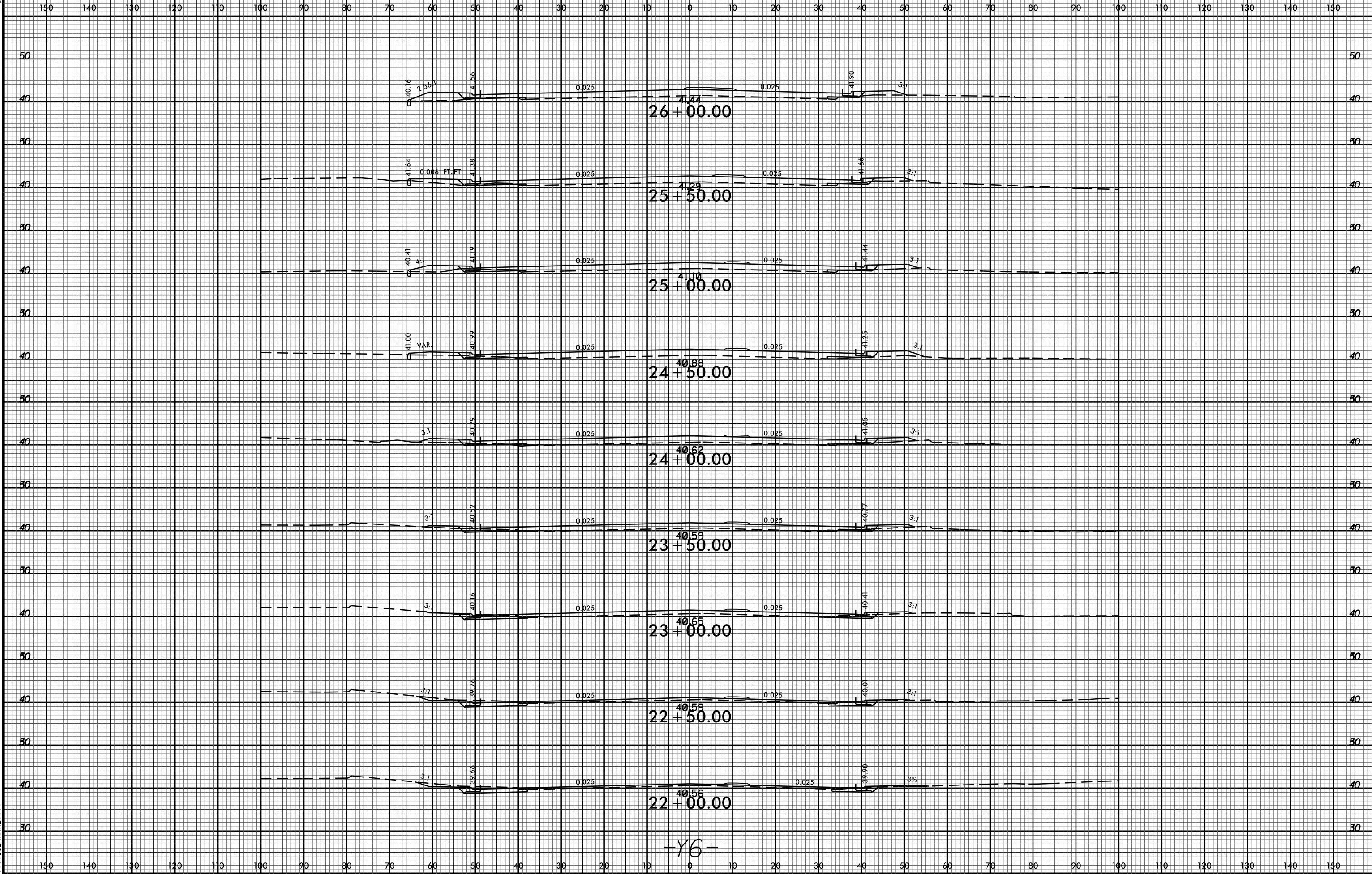

-Y6-

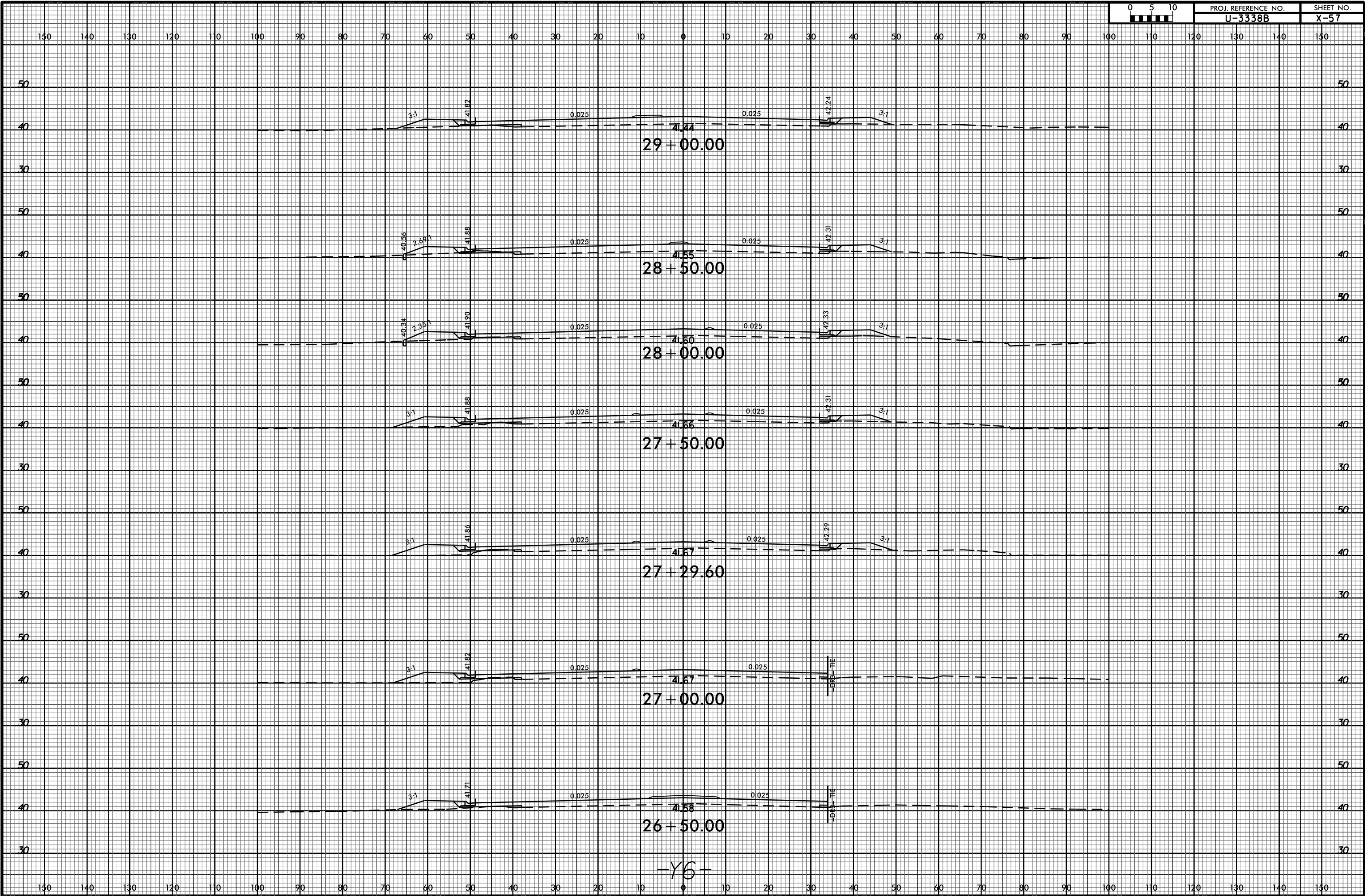

29 + 00.00

28 + 50.00

28 + 00.00

27 + 50.00

27 + 29.60

27 + 00.00

26 + 50.00

-Y6-

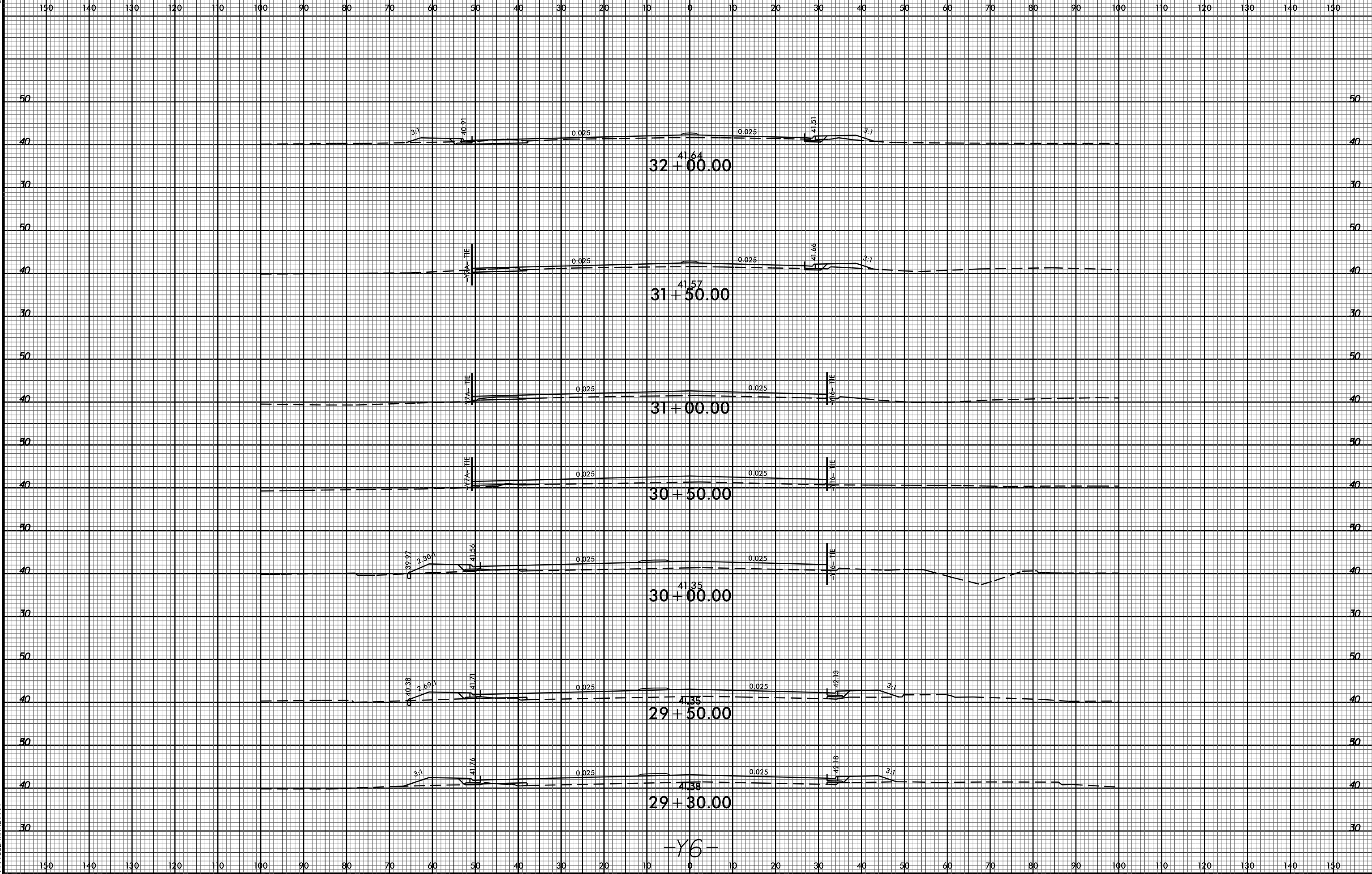

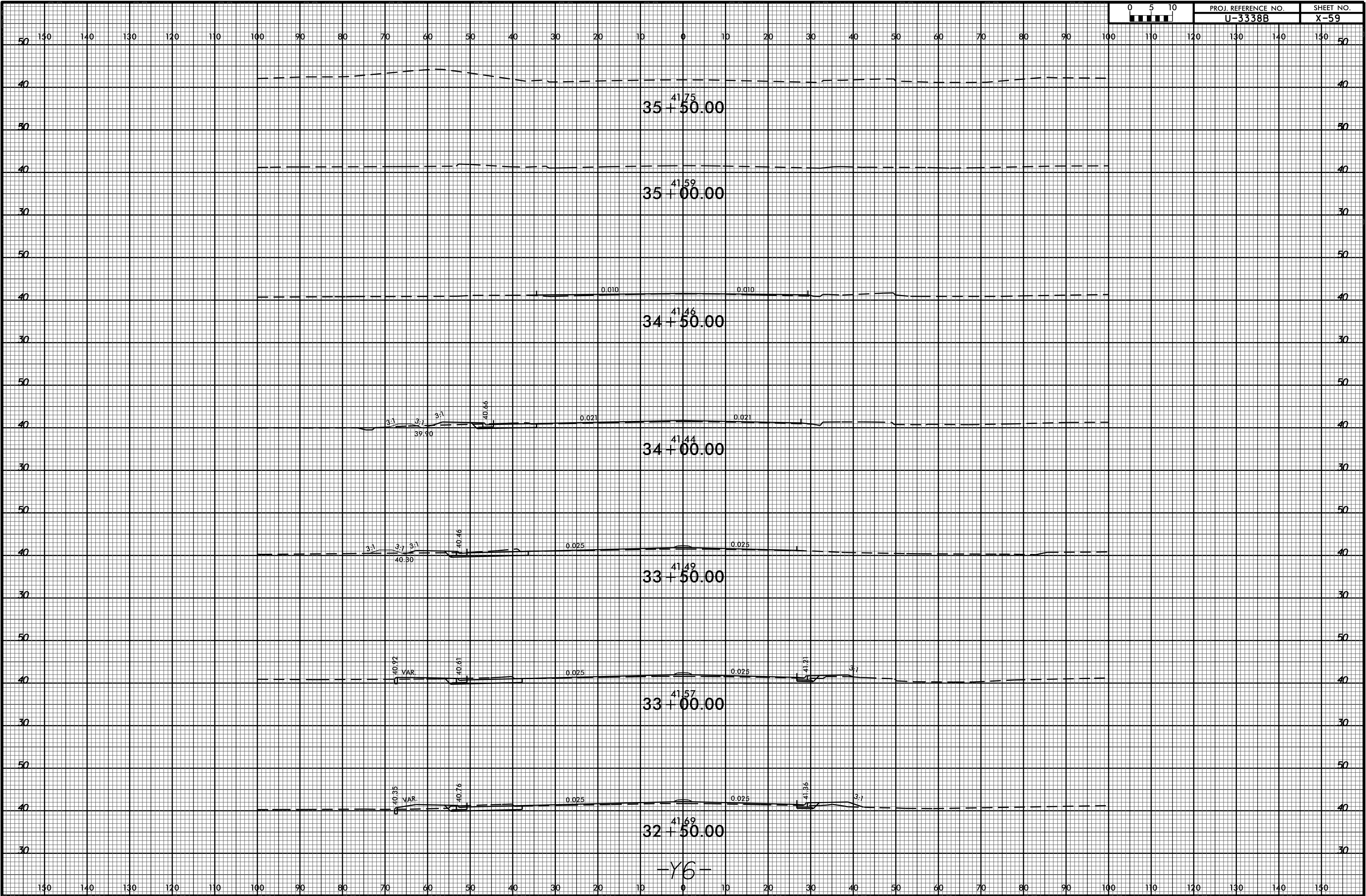

-Y6-

150 140 130 120 110 100 90 80 70 60 50 40 30 20 10 0 10 20 30 40 50 60 70 80 90 100 110 120 130 140 150

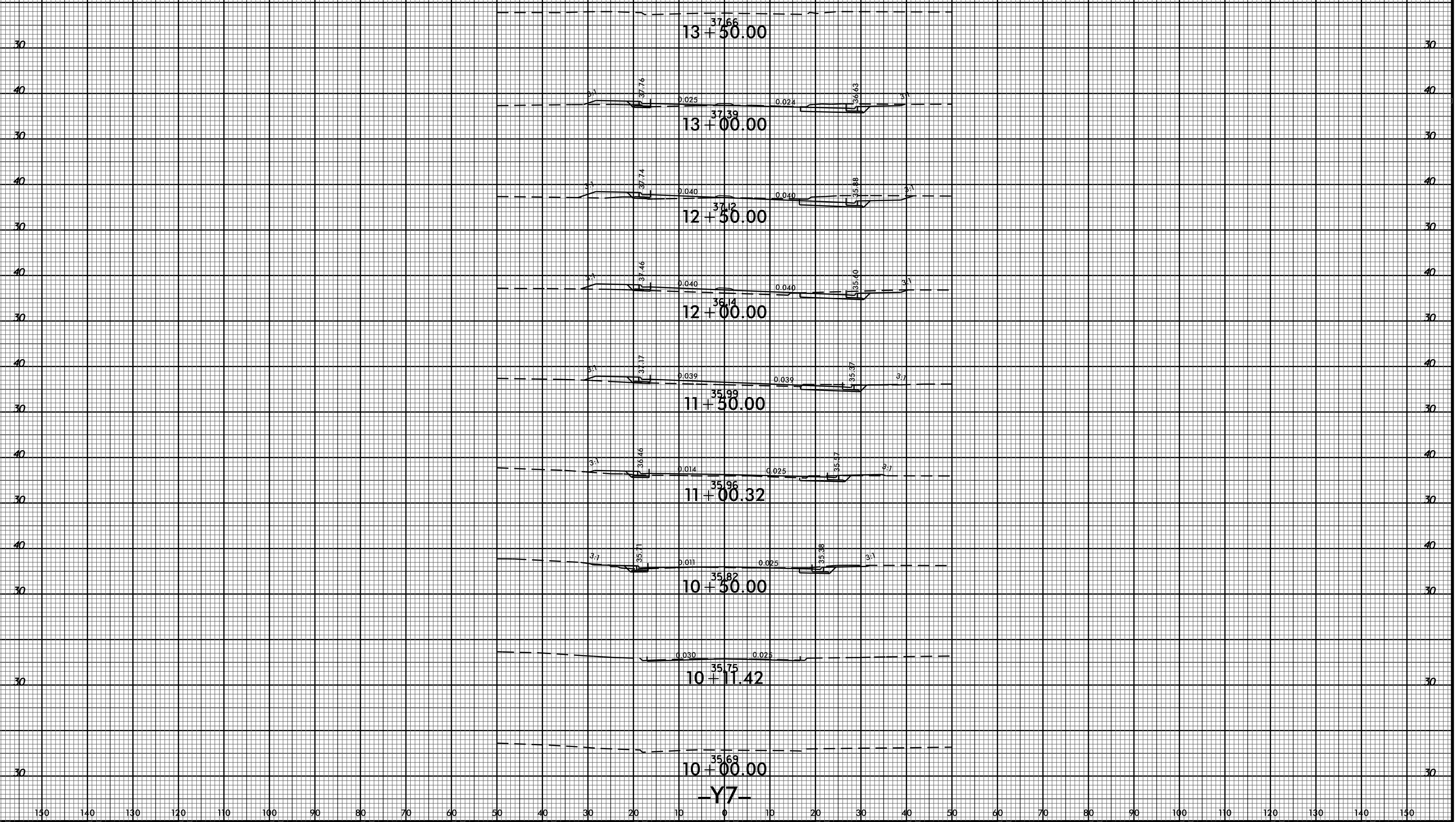

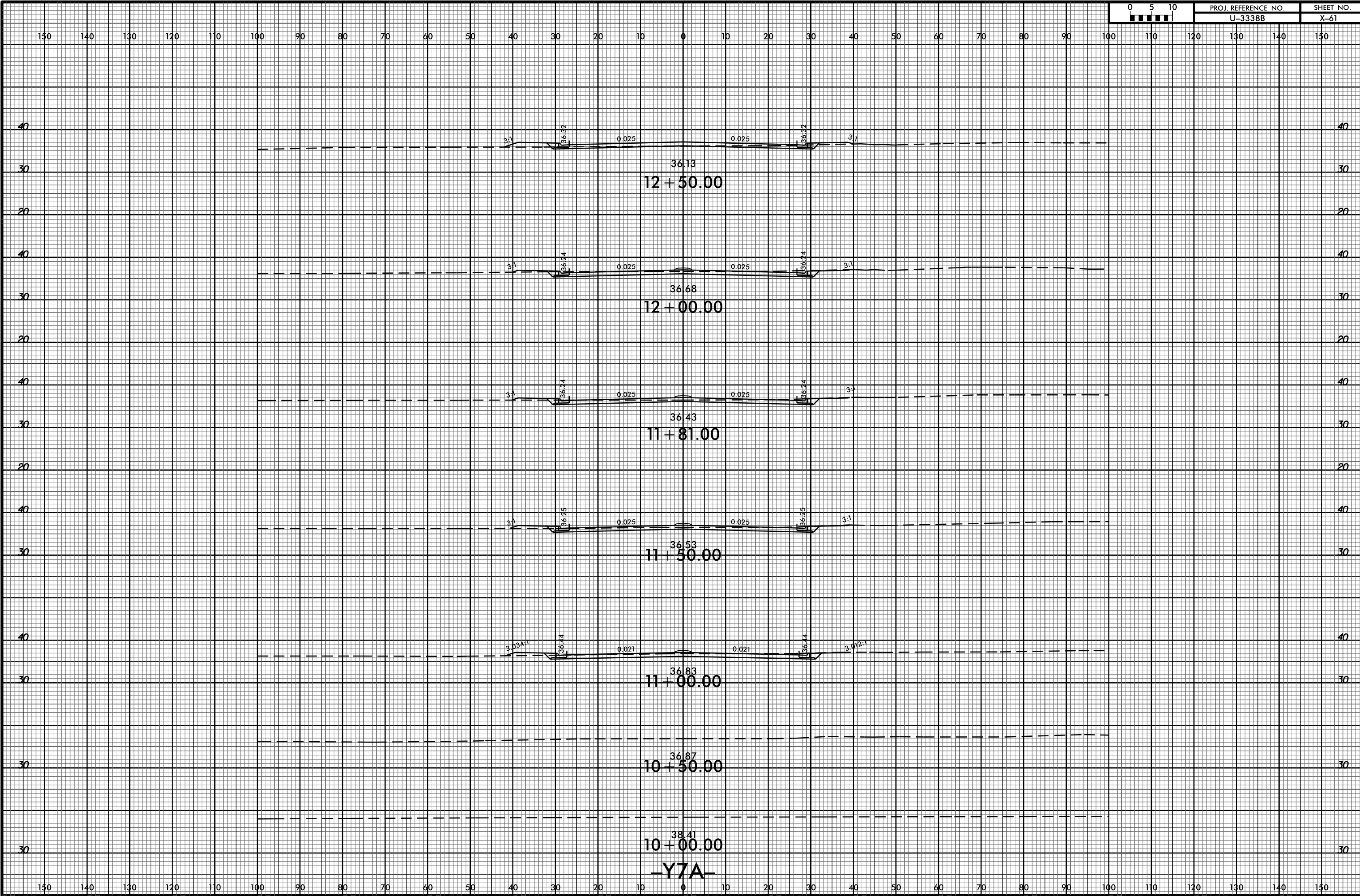

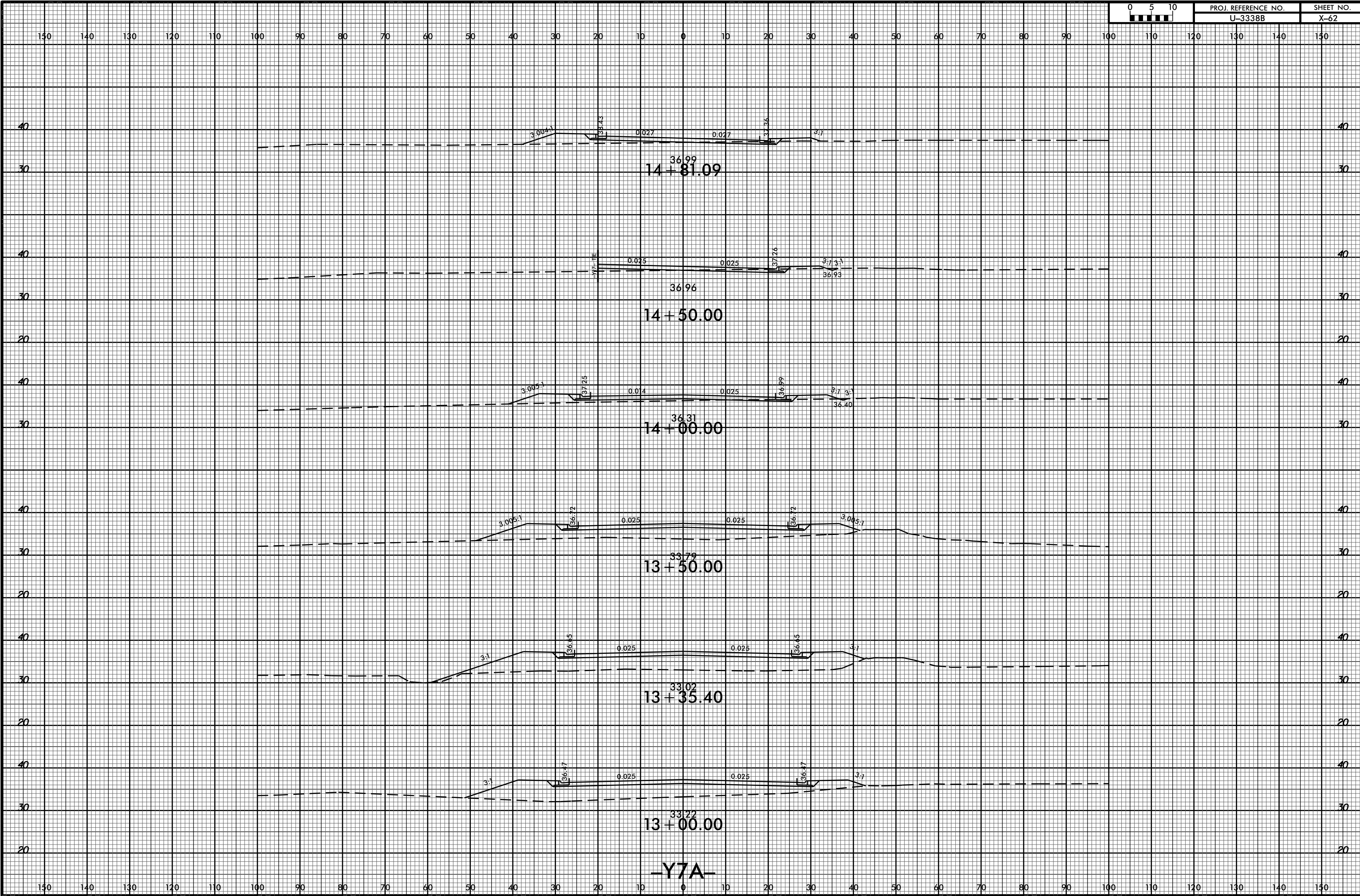

-Y7A-

8/23/99

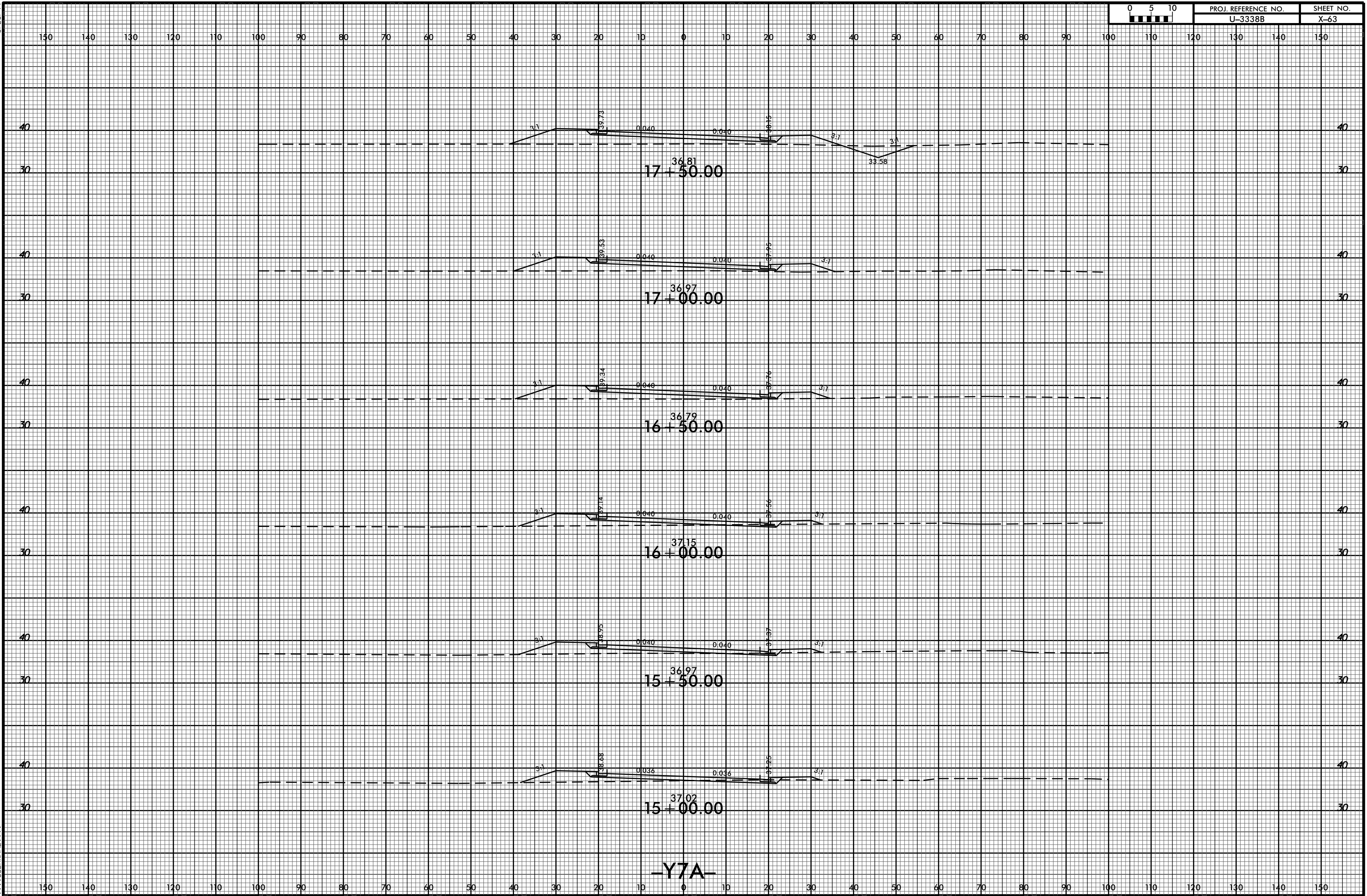

-Y7A-

29-DEC-2014 09:59
R:\Projects\XTC\XTC\files\U3338B_Rd1_xpl_Y7A.dgn
\$\$\$\$USERNAME\$\$\$\$

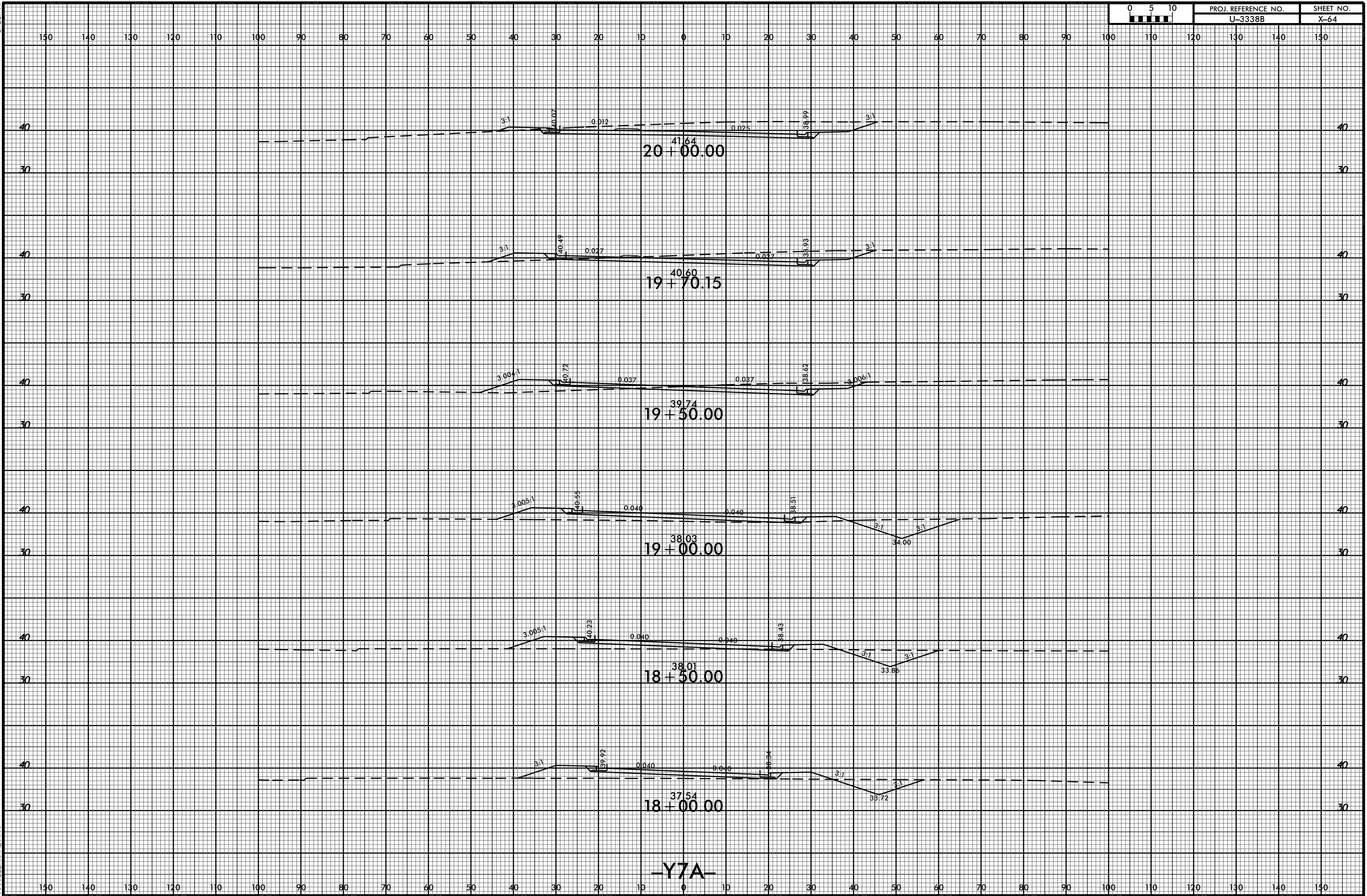

150 140 130 120 110 100 90 80 70 60 50 40 30 20 10 0 10 20 30 40 50 60 70 80 90 100 110 120 130 140 150

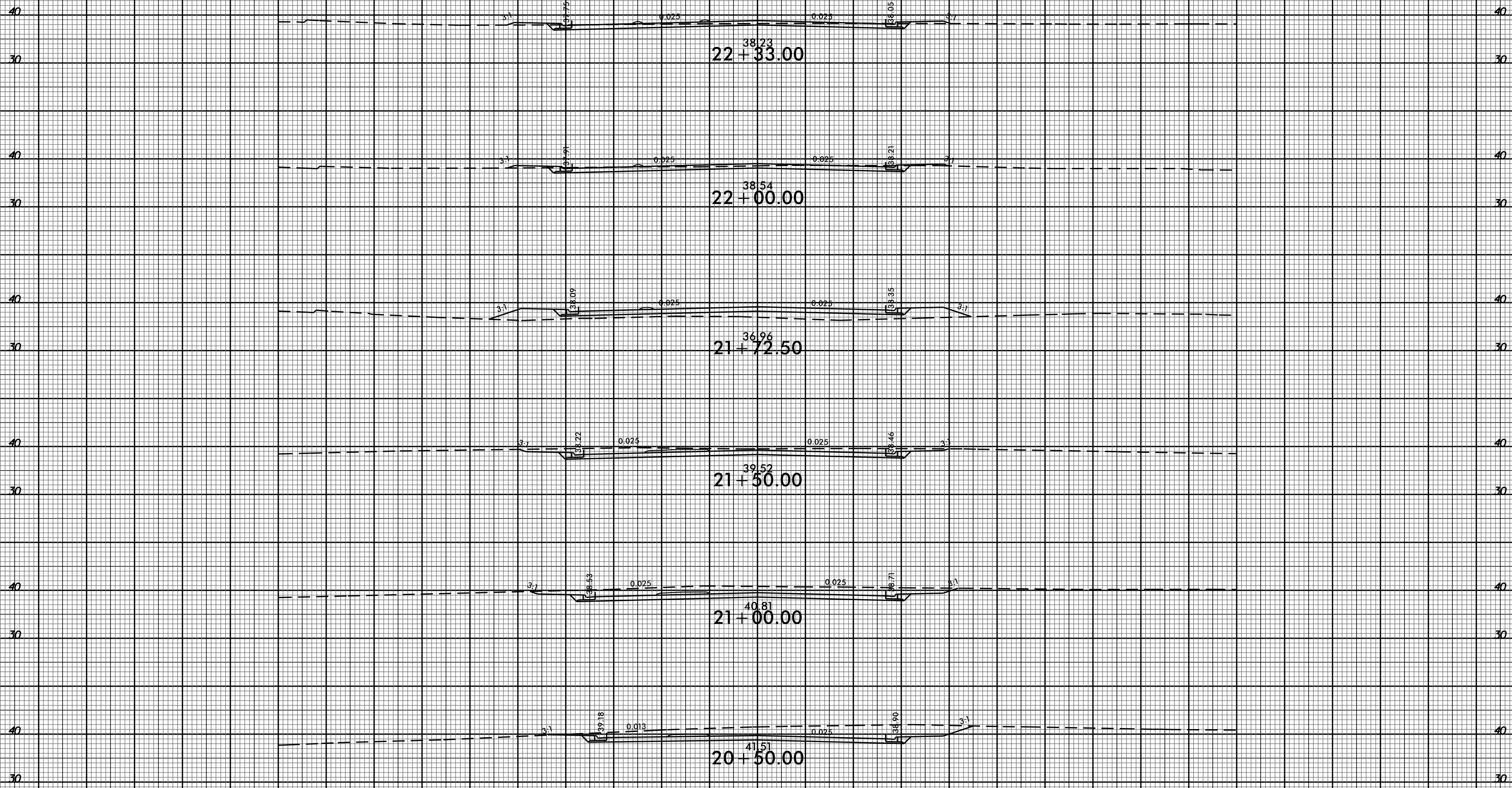

-Y7A-

150 140 130 120 110 100 90 80 70 60 50 40 30 20 10 0 10 20 30 40 50 60 70 80 90 100 110 120 130 140 150

8/23/99

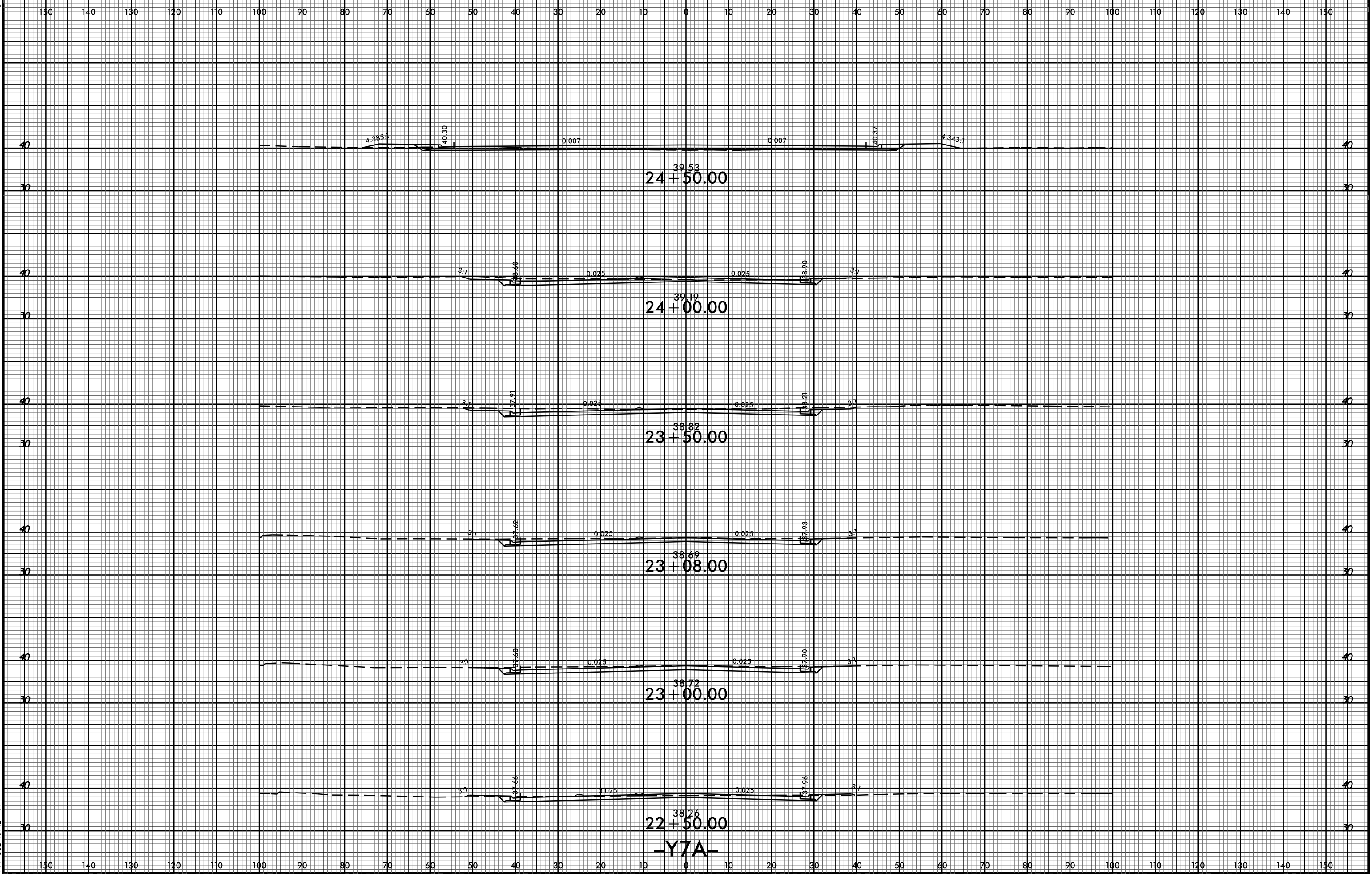

-Y7A-

29-DEC-2014 09:59
R:\Projects\X\CY\pl files\U3338B_Rdu_xpl\Y7A.dgn
\$\$\$\$USERNAME\$\$\$\$



150 140 130 120 110 100 90 80 70 60 50 40 30 20 10 0 10 20 30 40 50 60 70 80 90 100 110 120 130 140 150

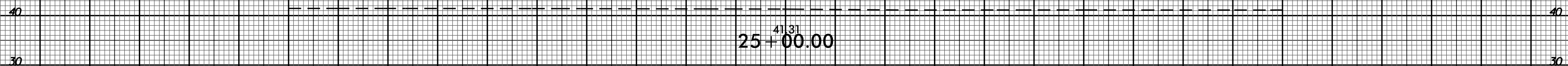

^{41 31}
25 + 00.00

-Y7A-

150 140 130 120 110 100 90 80 70 60 50 40 30 20 10 0 10 20 30 40 50 60 70 80 90 100 110 120 130 140 150

150 140 130 120 110 100 90 80 70 60 50 40 30 20 10 0 10 20 30 40 50 60 70 80 90 100 110 120 130 140 150

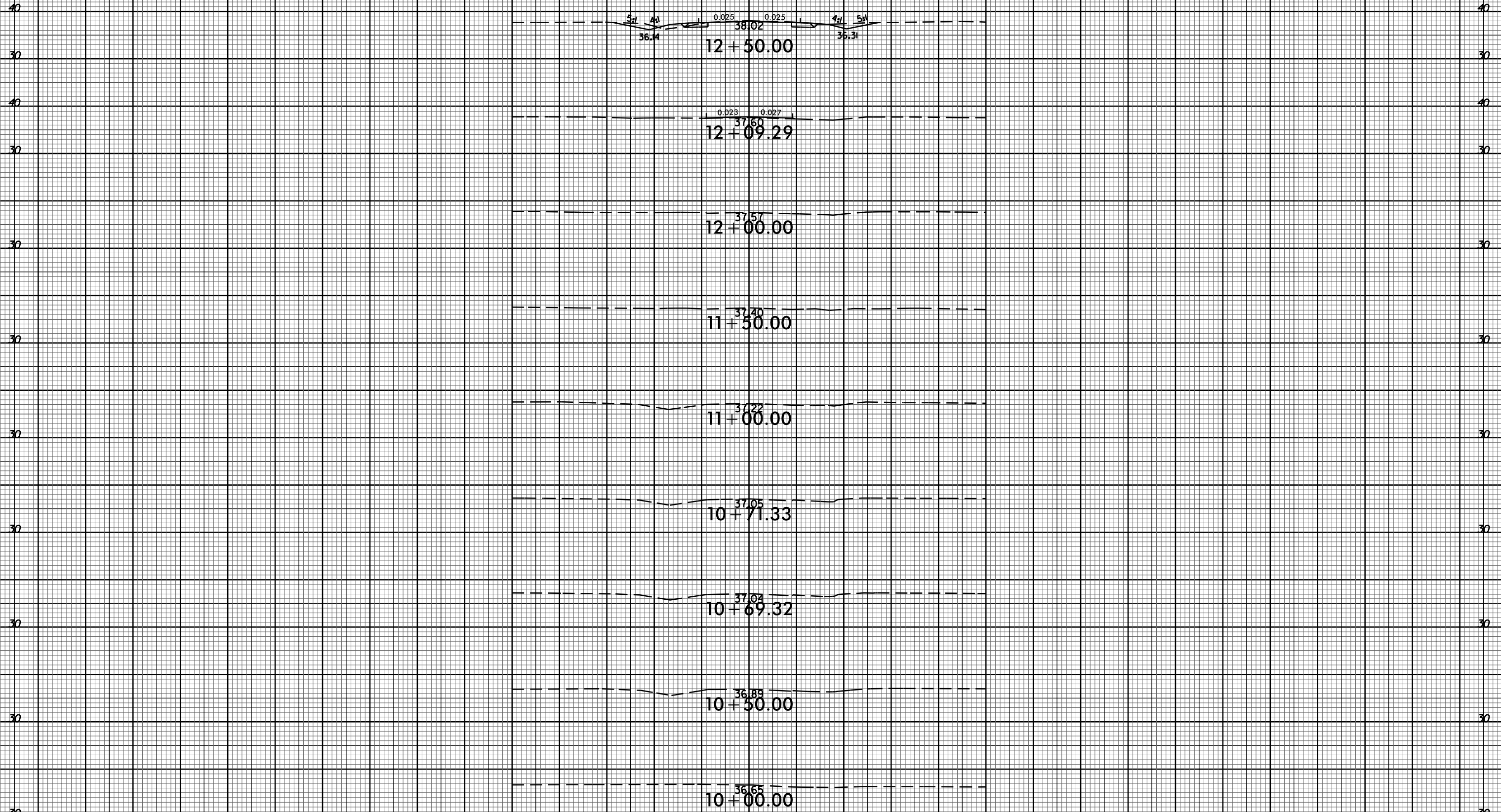

-Y8-

150 140 130 120 110 100 90 80 70 60 50 40 30 20 10 0 10 20 30 40 50 60 70 80 90 100 110 120 130 140 150

150 140 130 120 110 100 90 80 70 60 50 40 30 20 10 0 10 20 30 40 50 60 70 80 90 100 110 120 130 140 150

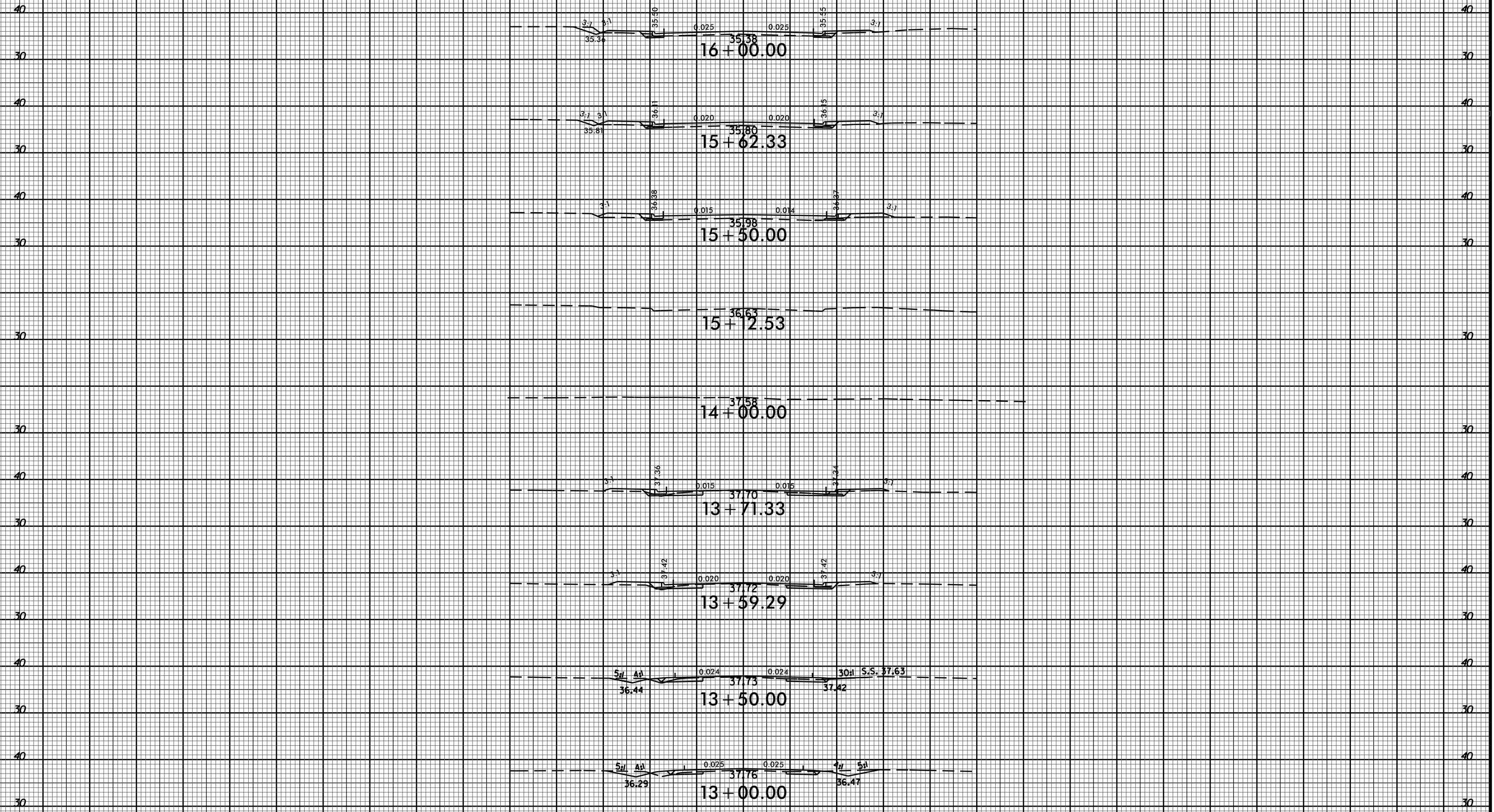

-Y8-

8/23/99



PROJ. REFERENCE NO. U-3338B SHEET NO. X-70

150 140 130 120 110 100 90 80 70 60 50 40 30 20 10 0 10 20 30 40 50 60 70 80 90 100 110 120 130 140 150

30

30

40

30

40

30

30

30

40

30

40

30

19+14.30
36.55

17+50.00
35.68

17+00.00
35.25

16+50.00
35.24

-Y8-

3.7 3.1 0.030 0.030 3.4.8 3.1

3.7 3.1 3.5.05 0.025 0.025 3.5.10 3.7

20-DEC-2014 09:59
R:\Projects\X\3338B\X-70\pl_files\U3338B_Rdu_xpl_Y8.dgn
\$\$\$\$USERNAME\$\$\$\$

150 140 130 120 110 100 90 80 70 60 50 40 30 20 10 0 10 20 30 40 50 60 70 80 90 100 110 120 130 140 150

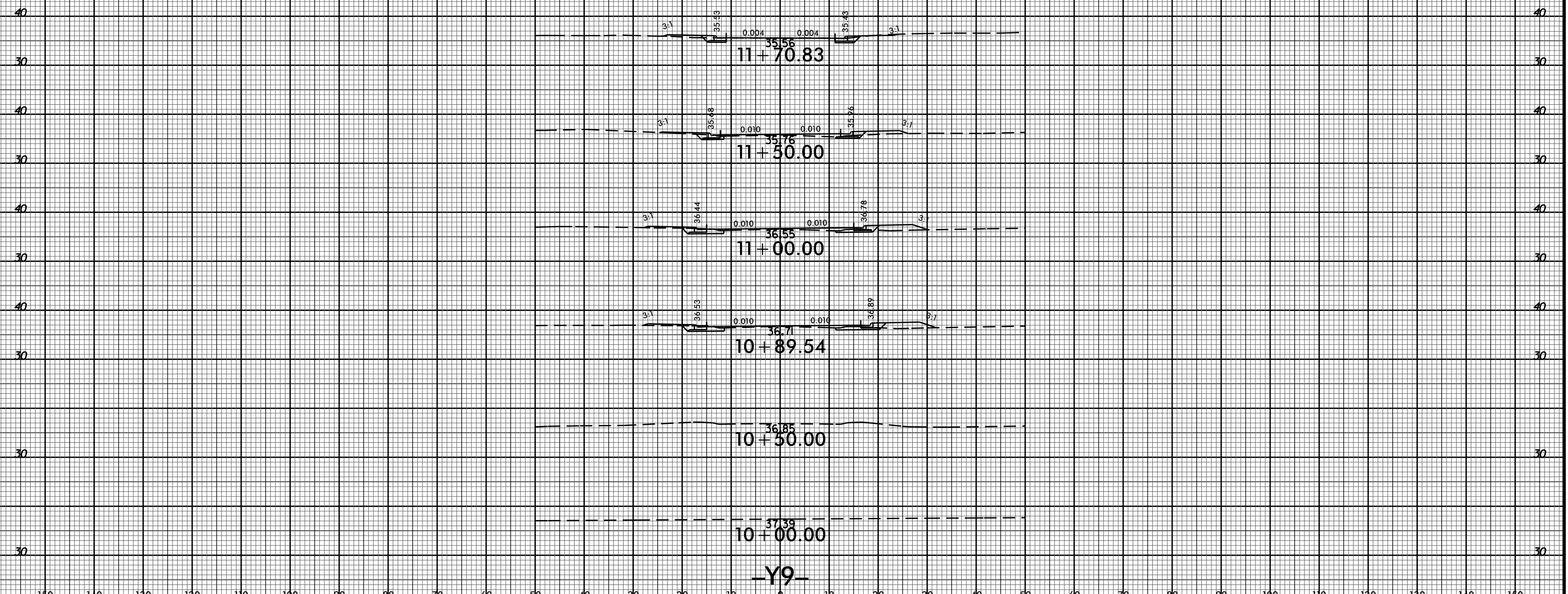

8/23/99



PROJ. REFERENCE NO.
U-3338B

SHEET NO.
X-72

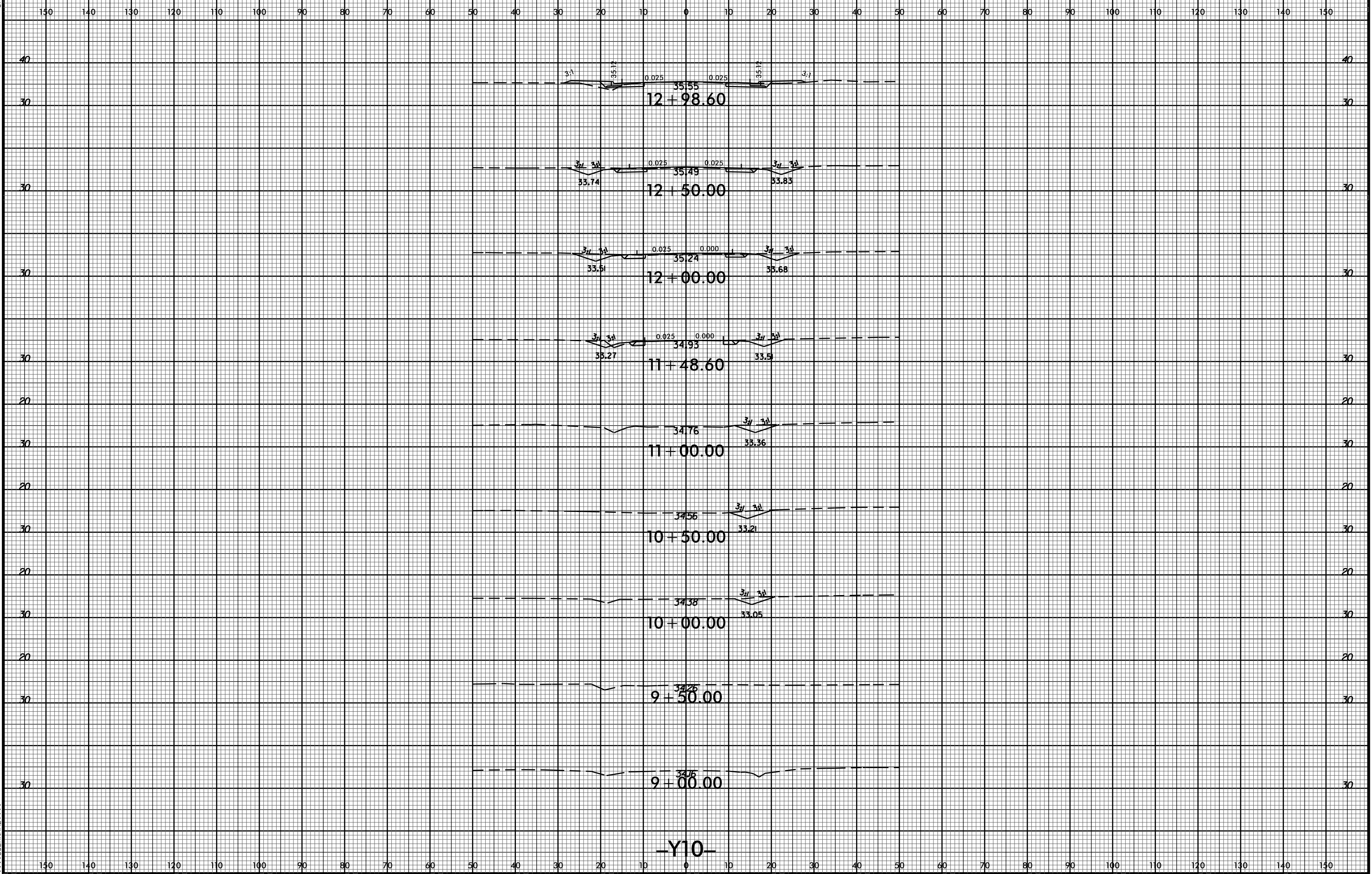

-Y10-

20-DEC-2014 09:59
R:\Projects\X\City\pl files\U3338B_Rdu_xpl_V10.dgn
\$\$\$\$USERNAME\$\$\$\$

150 140 130 120 110 100 90 80 70 60 50 40 30 20 10 0 10 20 30 40 50 60 70 80 90 100 110 120 130 140 150

30

30

40

30

30

30

40

30

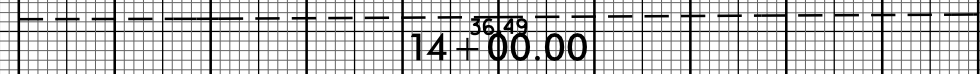

36.49
14+00.00

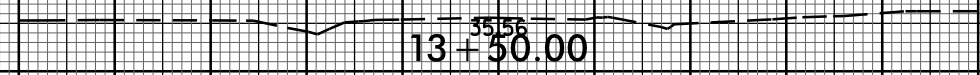

35.57
13+50.00

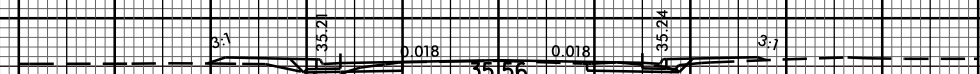

3.1 3.5-2 0.018 0.018 3.5-2 3.1
35.56
13+10.64

-Y10-

150 140 130 120 110 100 90 80 70 60 50 40 30 20 10 0 10 20 30 40 50 60 70 80 90 100 110 120 130 140 150

150 140 130 120 110 100 90 80 70 60 50 40 30 20 10 0 10 20 30 40 50 60 70 80 90 100 110 120 130 140 150

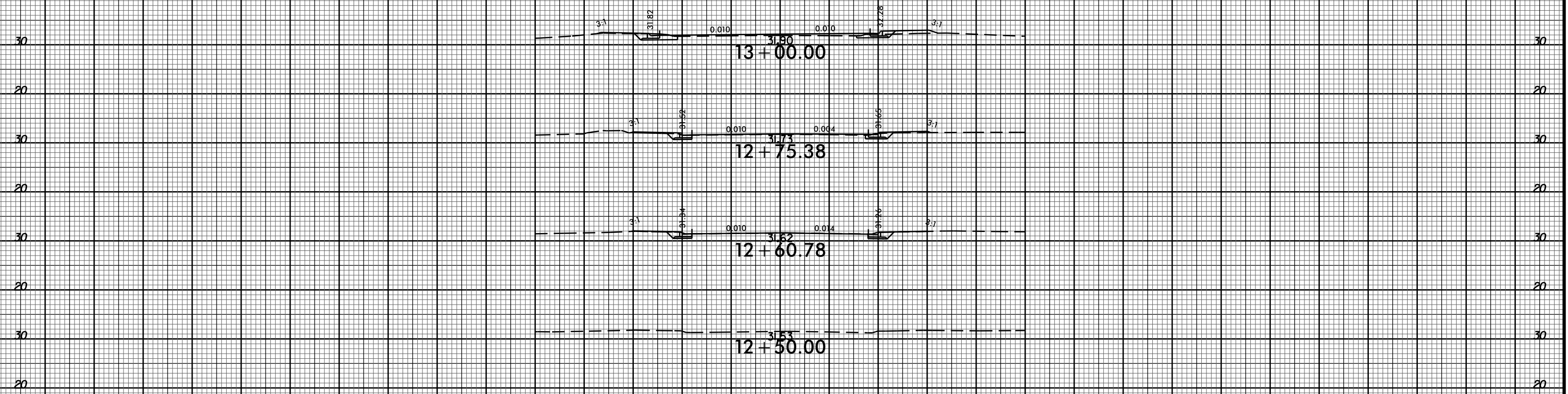

-Y11-

150 140 130 120 110 100 90 80 70 60 50 40 30 20 10 0 10 20 30 40 50 60 70 80 90 100 110 120 130 140 150

8/23/99



PROJ. REFERENCE NO.
U-3338B

SHEET NO.
X-75

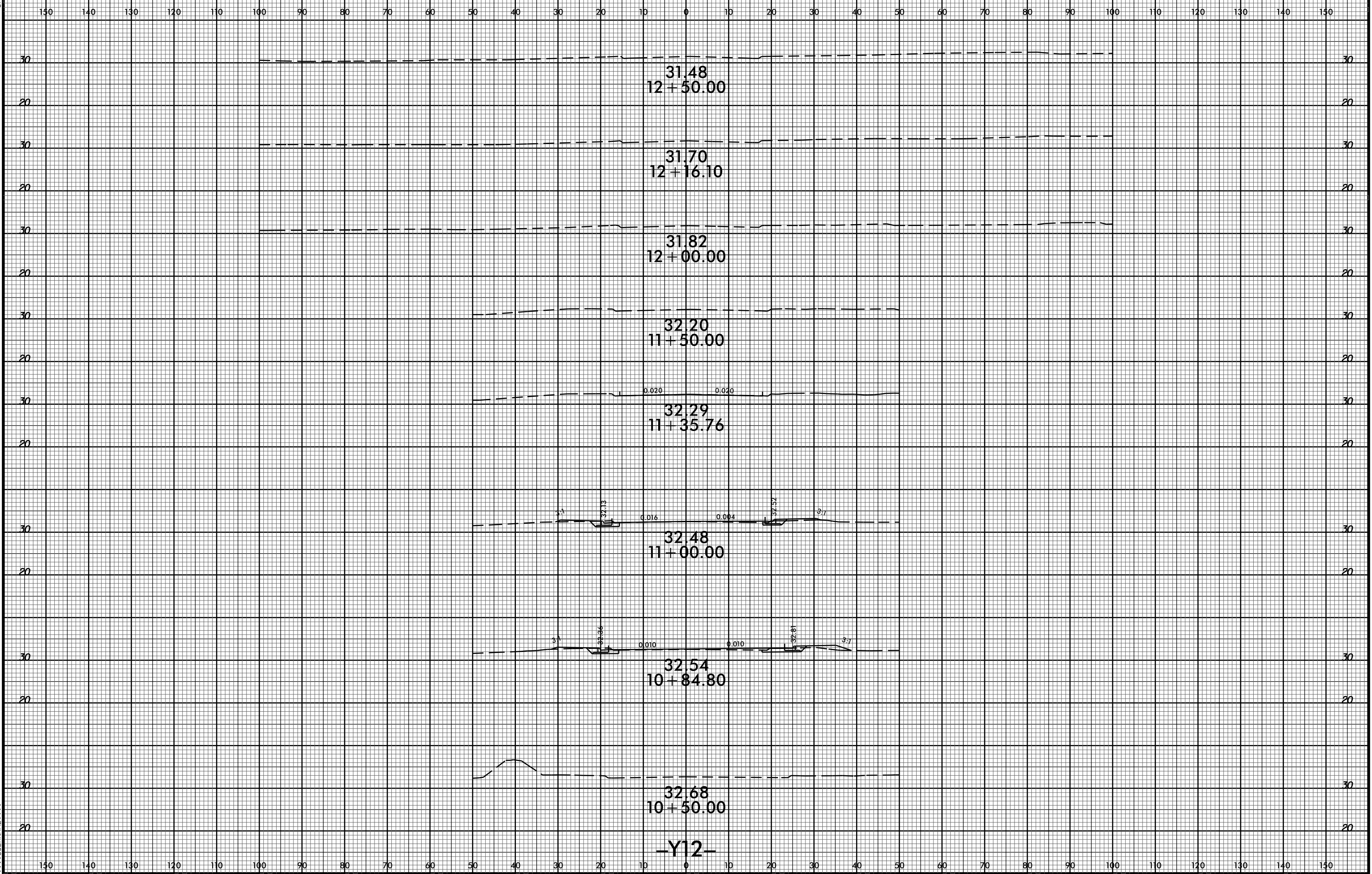

-Y12-

20-DEC-2014 09:59
R:\Projects\XTC\XTC\pl files\U3338B_Rdu_xpl_Y12.dgn
\$\$\$\$USERNAME\$\$\$\$

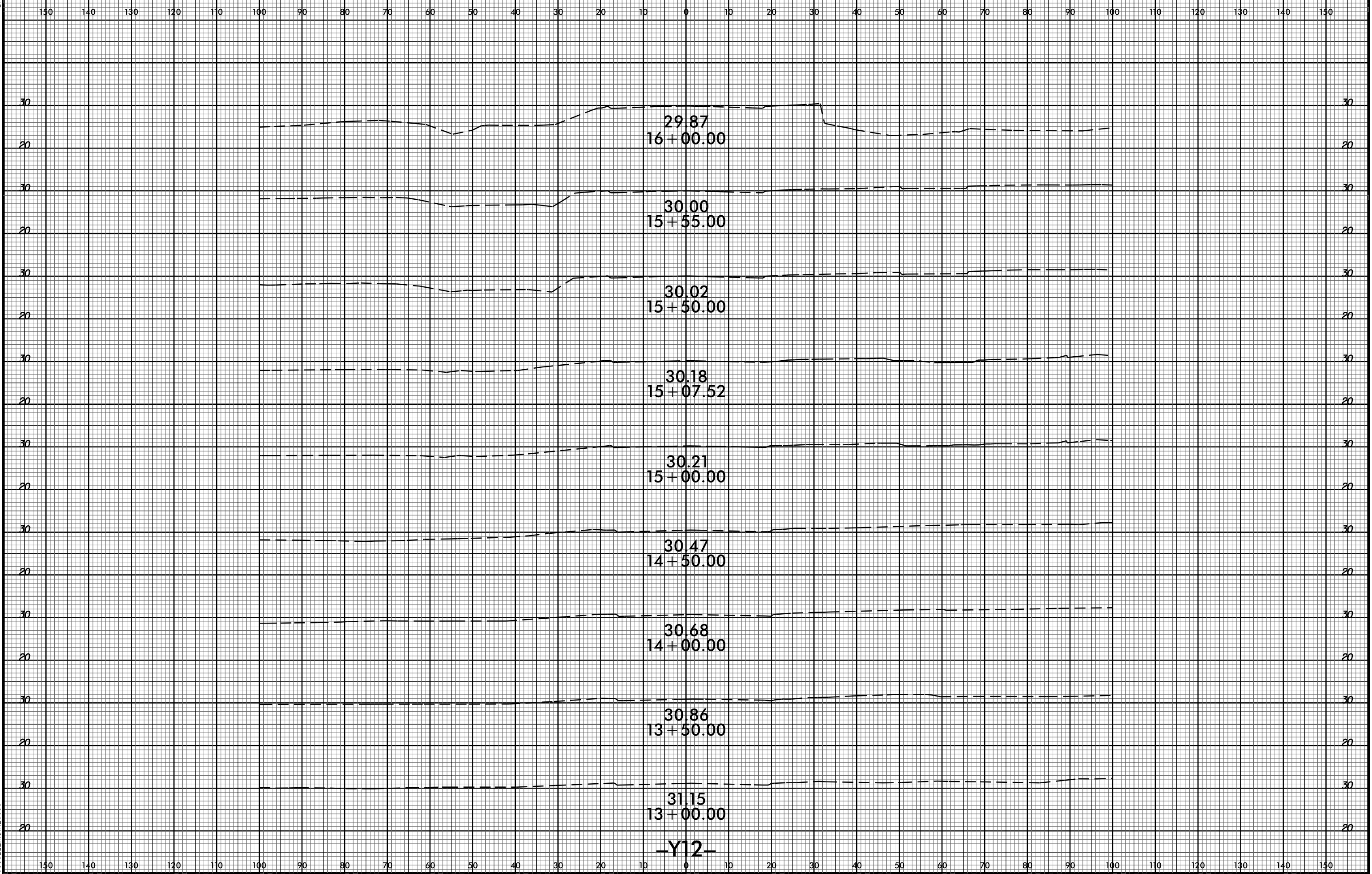

-Y12-

8/23/99



PROJ. REFERENCE NO.
U-3338B

SHEET NO.
X-77

150 140 130 120 110 100 90 80 70 60 50 40 30 20 10 0 10 20 30 40 50 60 70 80 90 100 110 120 130 140 150

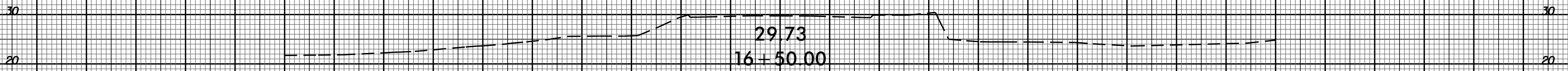

-Y12-

150 140 130 120 110 100 90 80 70 60 50 40 30 20 10 0 10 20 30 40 50 60 70 80 90 100 110 120 130 140 150

20-DEC-2014 09:59
R:\Projects\X\3338B\X\3338B.dwg
\$\$\$\$USERNAME\$\$\$\$

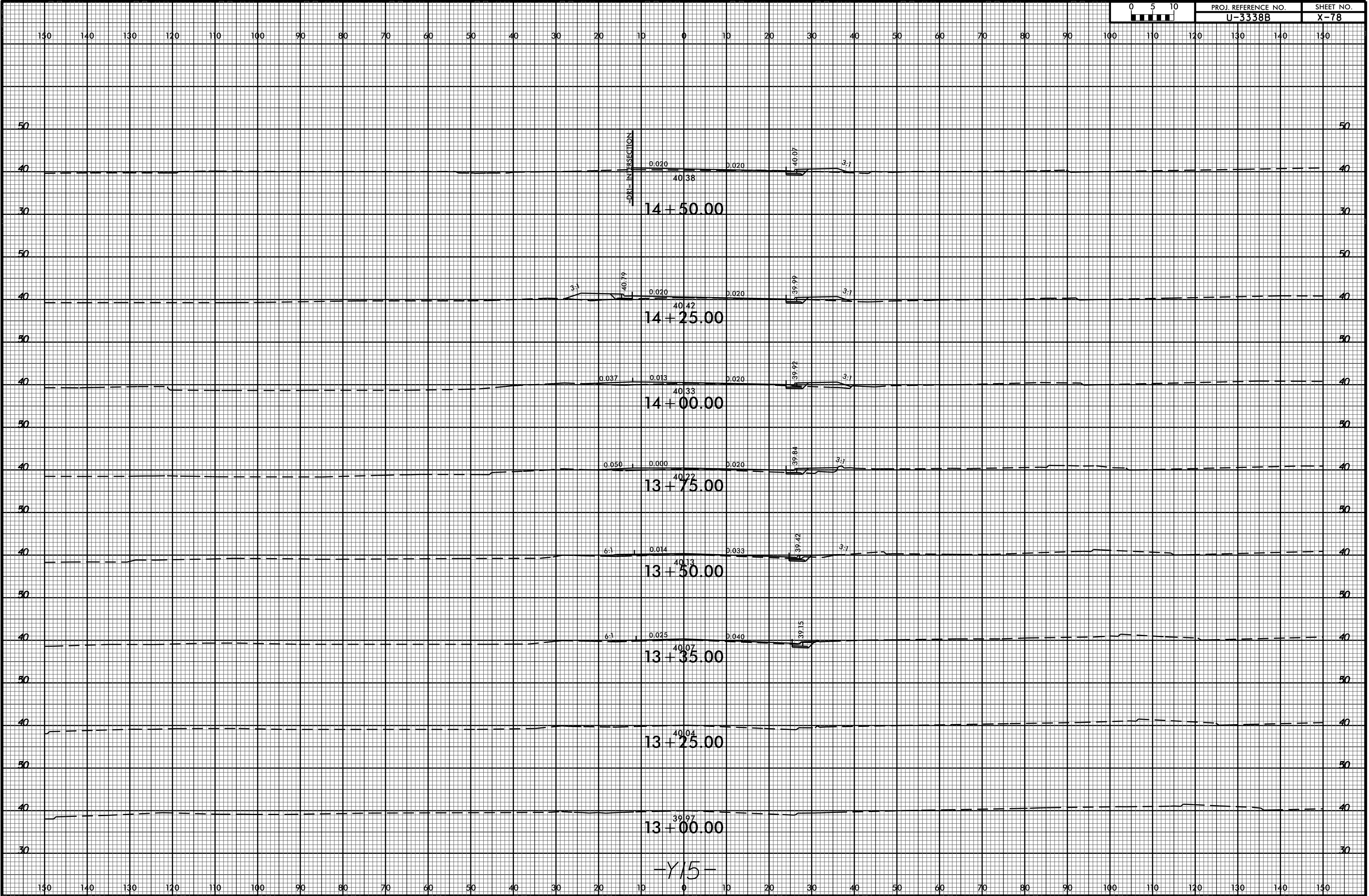

150 140 130 120 110 100 90 80 70 60 50 40 30 20 10 0 10 20 30 40 50 60 70 80 90 100 110 120 130 140 150

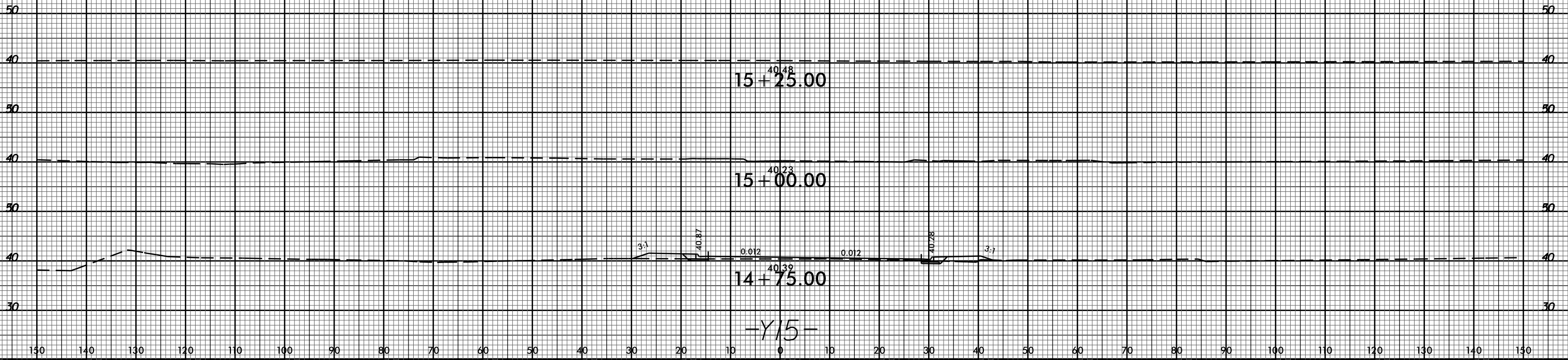

8/23/99



PROJ. REFERENCE NO.
U-3338B

SHEET NO.
X-80

150 140 130 120 110 100 90 80 70 60 50 40 30 20 10 0 10 20 30 40 50 60 70 80 90 100 110 120 130 140 150

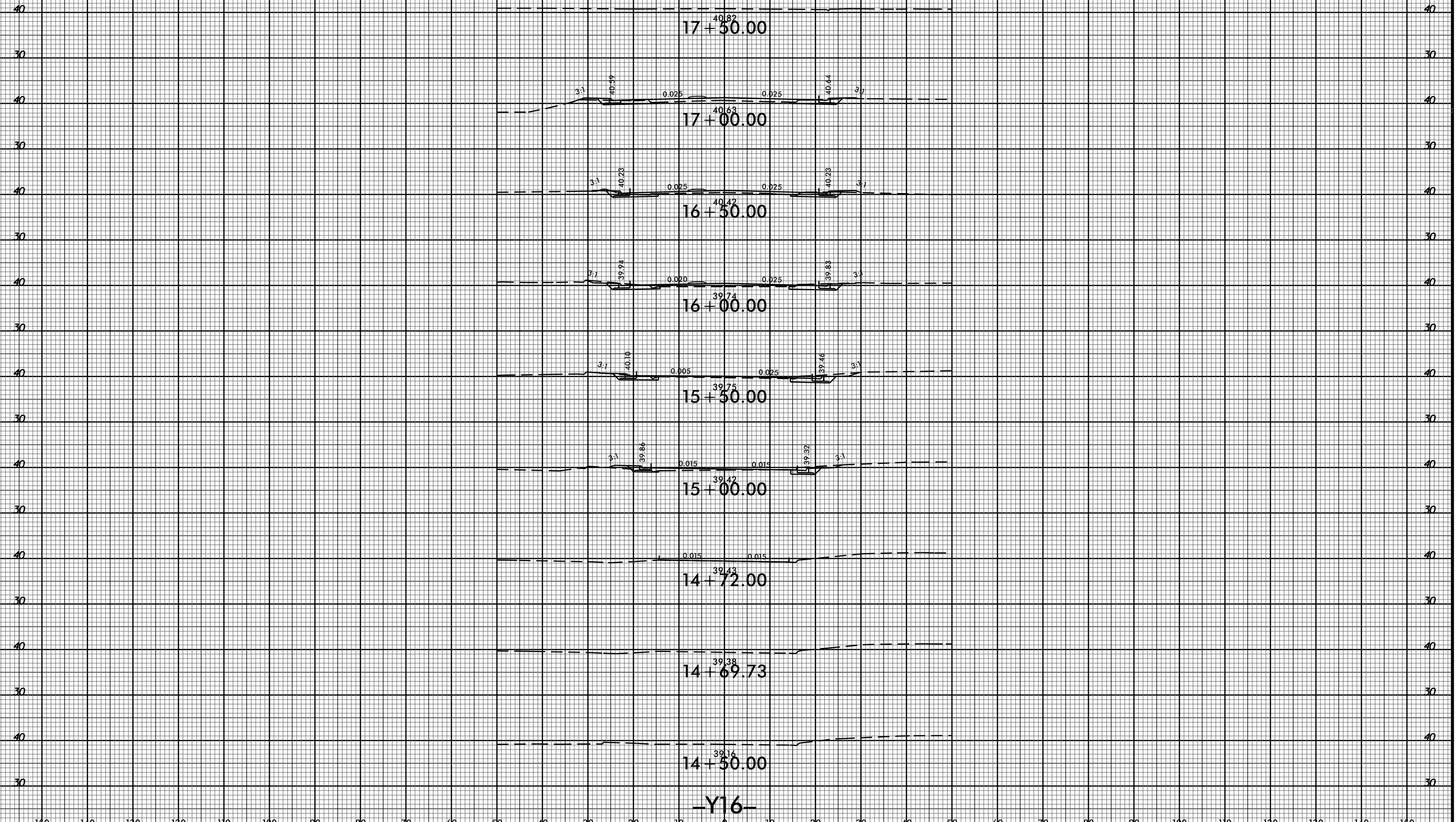

-Y16-

29-DEC-2014 09:59
R:\Projects\X\CY\X\pl files\U3338B_Rdu_xpl\Y16.dgn
\$\$\$\$USERNAME\$\$\$\$

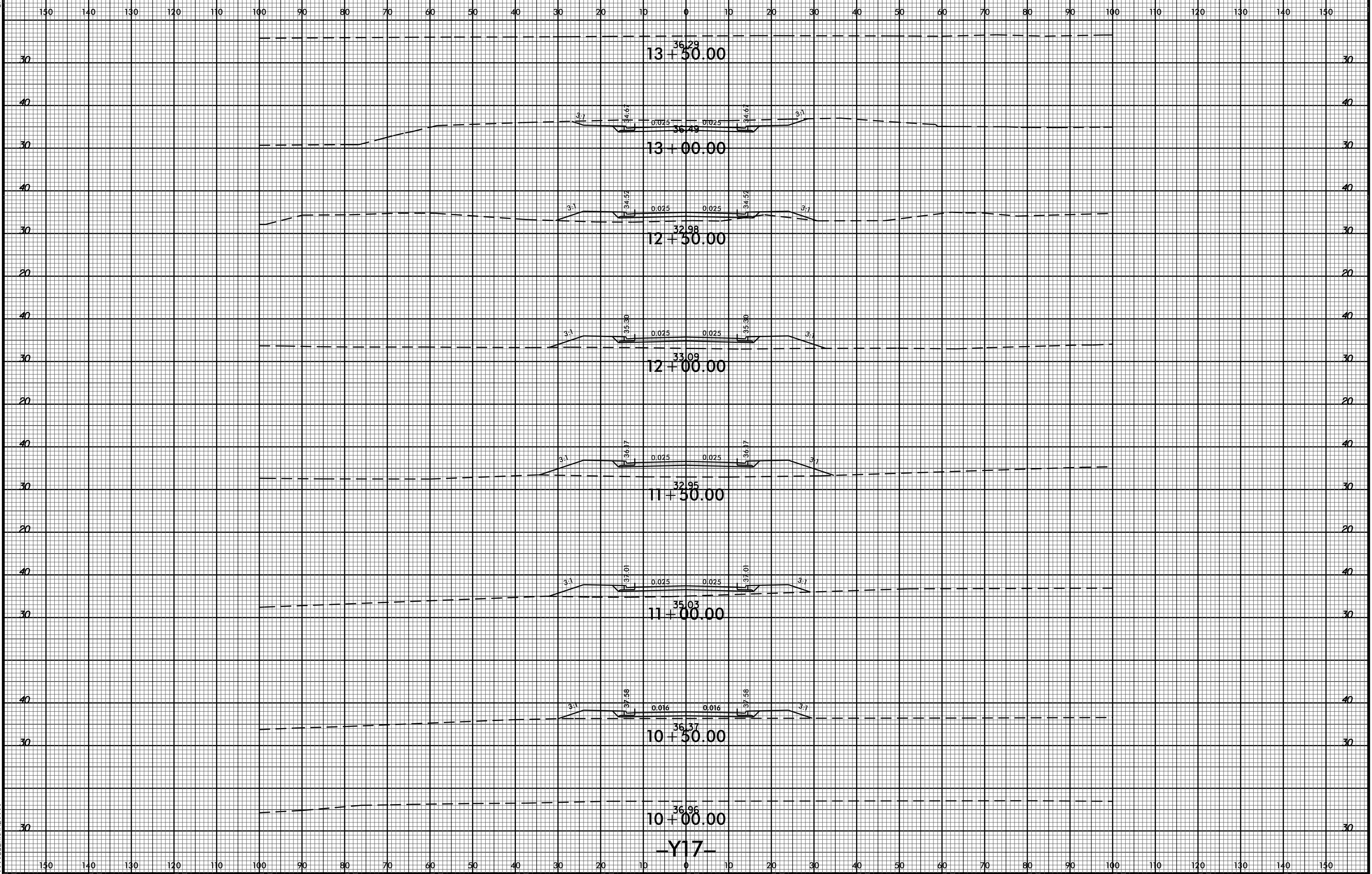



150 140 130 120 110 100 90 80 70 60 50 40 30 20 10 0 10 20 30 40 50 60 70 80 90 100 110 120 130 140 150

30

3655
13+59.13
-Y17-

30

150 140 130 120 110 100 90 80 70 60 50 40 30 20 10 0 10 20 30 40 50 60 70 80 90 100 110 120 130 140 150



150 140 130 120 110 100 90 80 70 60 50 40 30 20 10 0 10 20 30 40 50 60 70 80 90 100 110 120 130 140 150

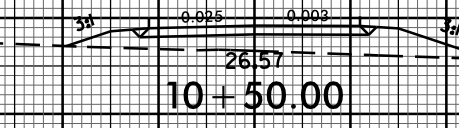
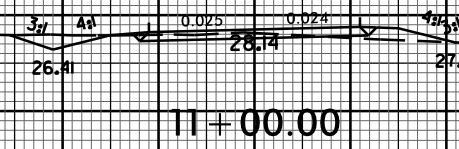
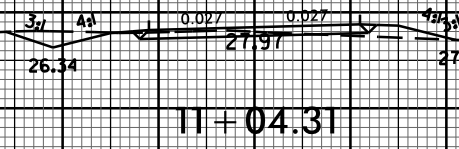
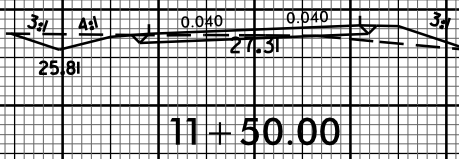
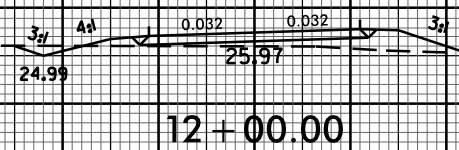
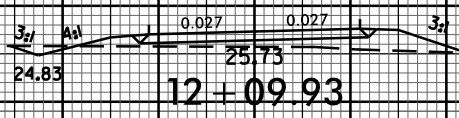

10+00.00

-SRI-

150 140 130 120 110 100 90 80 70 60 50 40 30 20 10 0 10 20 30 40 50 60 70 80 90 100 110 120 130 140 150

8/23/99

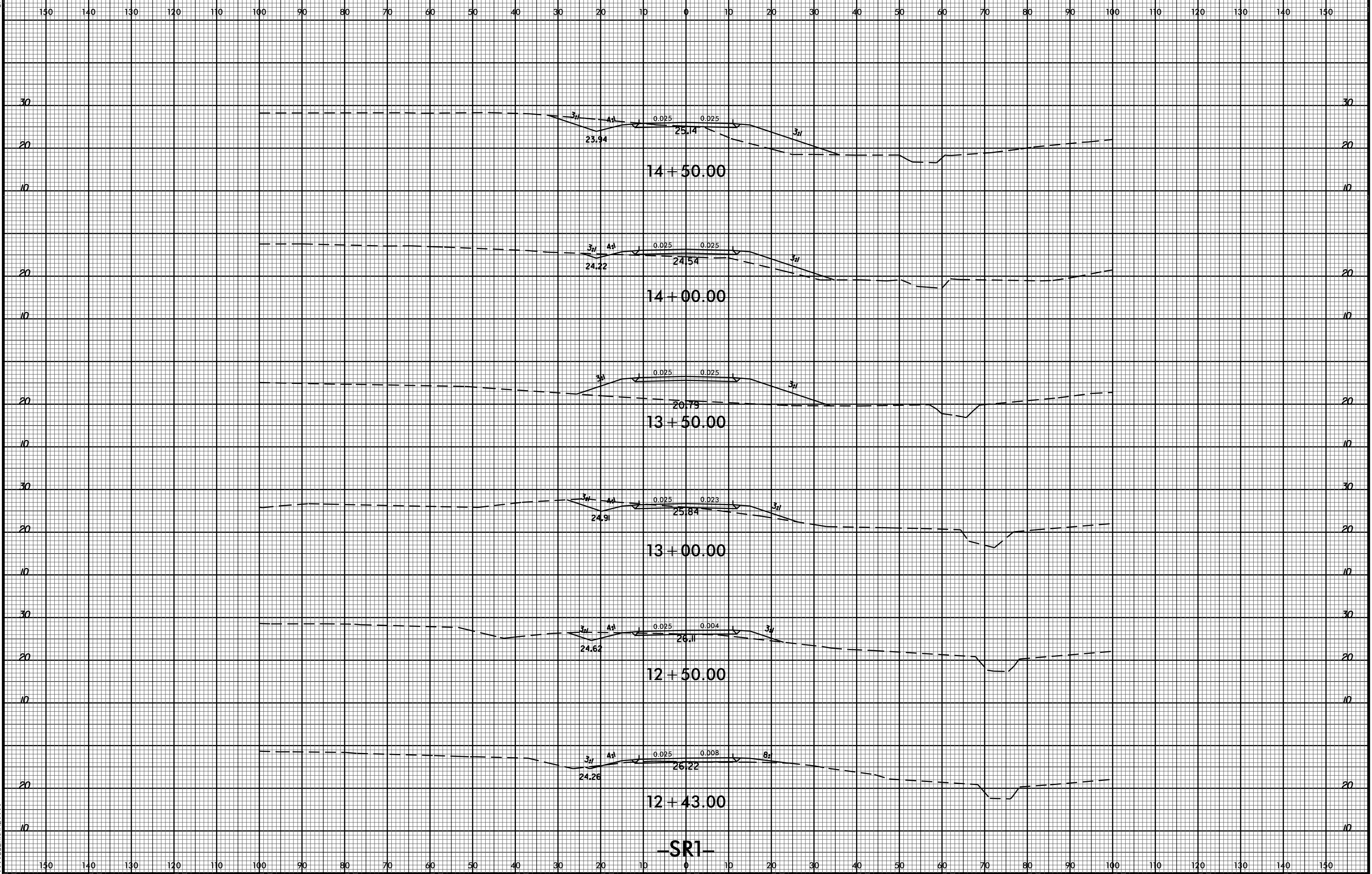

-SR1-

29-DEC-2014 09:59
R:\Projects\XTC\XTC\files\U3338B_Rd1_xpl_SRI.dgn
\$\$\$\$USERNAME\$\$\$\$

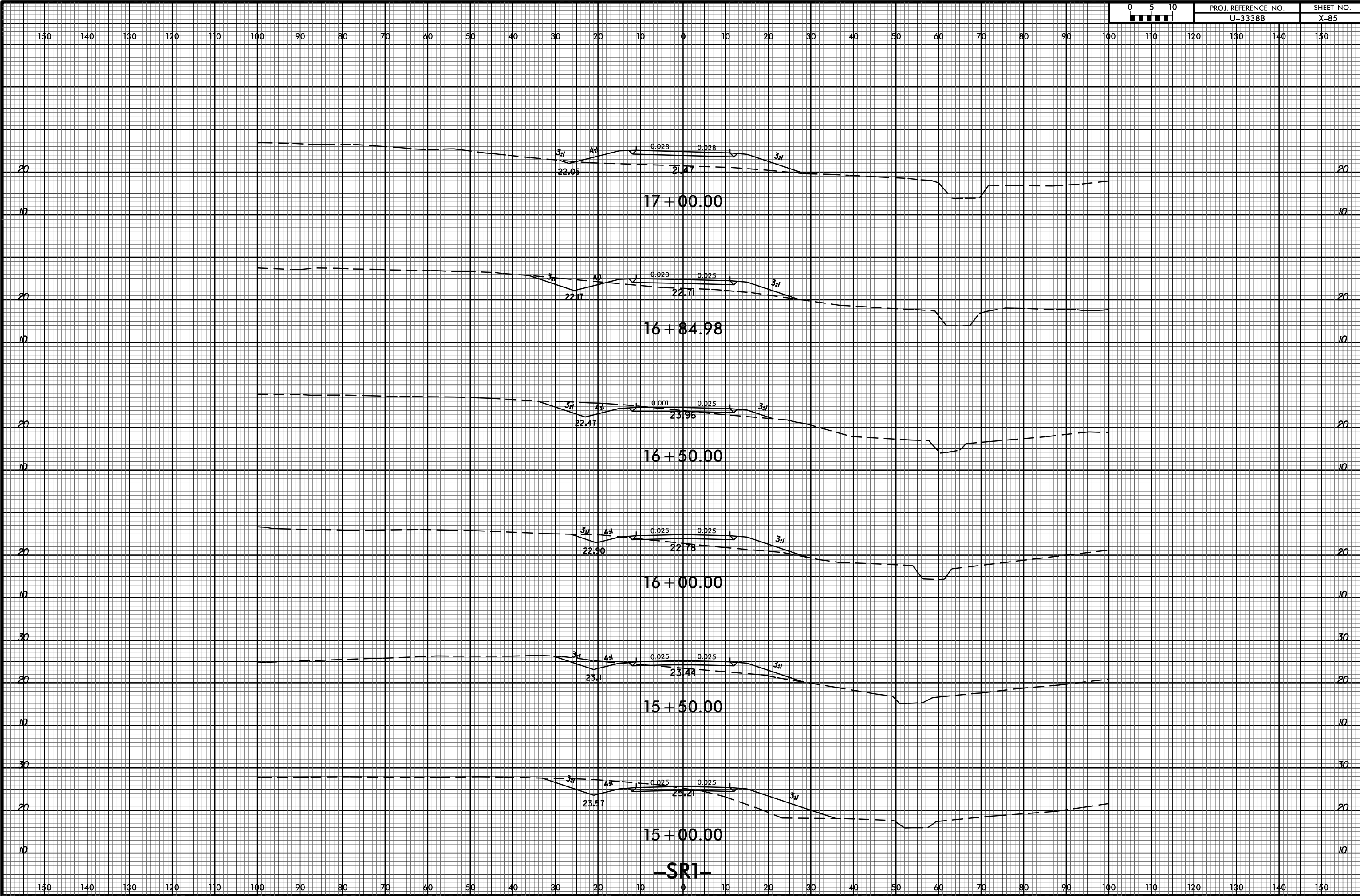

8/23/99



PROJ. REFERENCE NO.
U-3338B

SHEET NO.
X-86

150 140 130 120 110 100 90 80 70 60 50 40 30 20 10 0 10 20 30 40 50 60 70 80 90 100 110 120 130 140 150

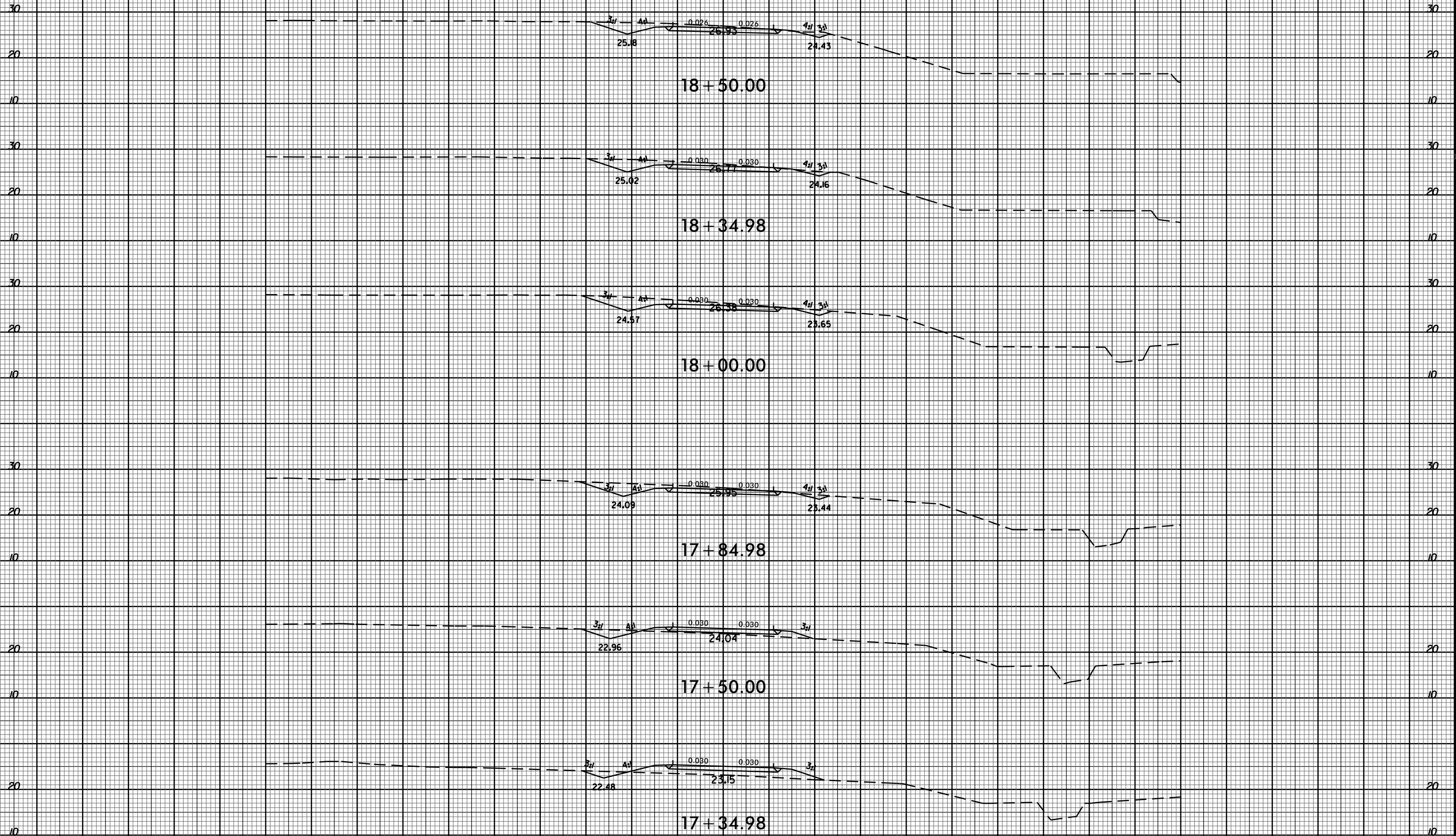

-SRI-

150 140 130 120 110 100 90 80 70 60 50 40 30 20 10 0 10 20 30 40 50 60 70 80 90 100 110 120 130 140 150

20-DEC-2014 09:59
R:\Projects\X\3338B\Files\U3338B_Rdu_xpl_SRI.dgn
\$\$\$\$USERNAME\$\$\$\$

150 140 130 120 110 100 90 80 70 60 50 40 30 20 10 0 10 20 30 40 50 60 70 80 90 100 110 120 130 140 150



40
30
50

^{37.52}
10 + 75.00

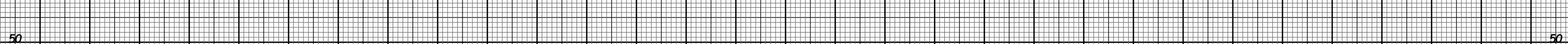

40
30
50

0.002 0.002
^{37.41}
10 + 60.00

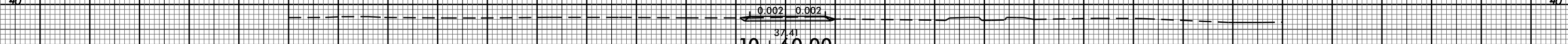

40
30
50

0.025 0.025
^{37.25}
10 + 45.00

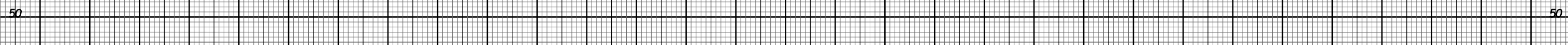

40
30
50

0.025 0.025
^{37.11}
10 + 30.00

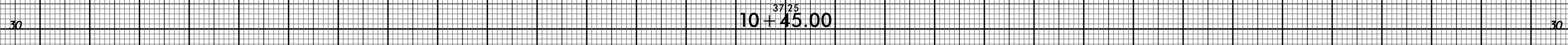

40
30
50

0.025 0.025
^{36.95}
10 + 15.00

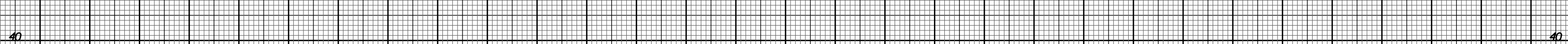

40
30
50

EX EX
^{36.74}
10 + 00.00

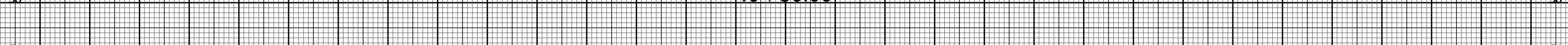

40
30
50

-DR2-

150 140 130 120 110 100 90 80 70 60 50 40 30 20 10 0 10 20 30 40 50 60 70 80 90 100 110 120 130 140 150