

**This electronic collection of documents is provided
for the convenience of the user
and is Not a Certified Document –**

**The documents contained herein were originally issued
and sealed by the individuals whose names and license
numbers appear on each page, on the dates appearing
with their signature on that page.**

**This file or an individual page
shall not be considered a certified document.**

TIP PROJECT: I-3318BB

STATE OF NORTH CAROLINA
DIVISION OF HIGHWAYS
PLAN FOR PROPOSED
HIGHWAY EROSION CONTROL

JOHNSTON COUNTY

**LOCATION: REPLACE BRIDGES 114 & 116 OVER
THE LITTLE RIVER ON I-95**

**TYPE OF WORK: GRADING, PAVING, RESURFACING, DRAINAGE
AND STRUCTURES**

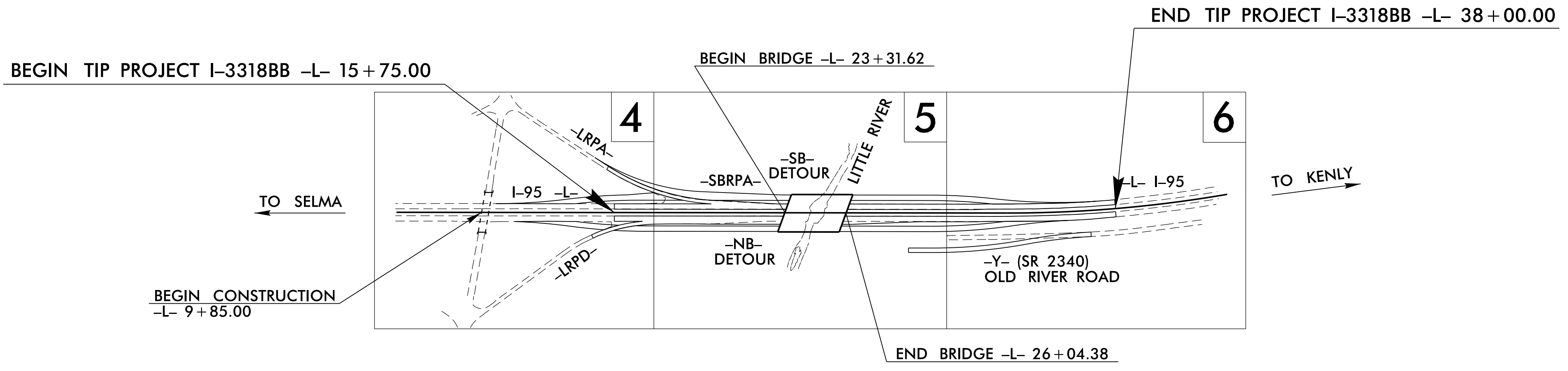
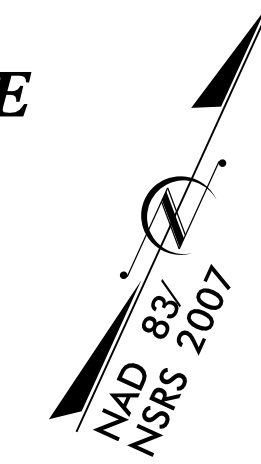

STATE	STATE PROJECT REFERENCE NO.	SHEET NO.	TOTAL SHEETS
N.C.	I-3318BB	EC-1	
STATE PROJ. NO.	F.A. PROJ. NO.	DESCRIPTION	

EROSION AND SEDIMENT CONTROL MEASURES

Std. #	Description	Symbol
1630.03	Temporary Silt Ditch	
1630.05	Temporary Diversion	
1605.01	Temporary Silt Fence	
1606.01	Special Sediment Control Fence	
1622.01	Temporary Berms and Slope Drains	
1630.02	Silt Basin Type B	
1633.01	Temporary Rock Silt Check Type-A	
	Temporary Rock Silt Check Type-A with Matting and Polyacrylamide (PAM)	
1633.02	Temporary Rock Silt Check Type-B	
	Wattle/Coir Fiber Wattle	
	Wattle/Coir Fiber Wattle with Polyacrylamide (PAM)	
1634.01	Temporary Rock Sediment Dam Type-A	
1634.02	Temporary Rock Sediment Dam Type-B	
1635.01	Rock Pipe Inlet Sediment Trap Type-A	
1635.02	Rock Pipe Inlet Sediment Trap Type-B	
1630.04	Stilling Basin	
1630.06	Special Stilling Basin	
	Rock Inlet Sediment Trap:	
1632.01	Type A	
1632.02	Type B	
1632.03	Type C	
	Skimmer Basin	
	Tiered Skimmer Basin	
	Infiltration Basin	

**THIS PROJECT CONTAINS
EROSION CONTROL PLANS
FOR CLEARING AND
GRUBBING PHASE OF
CONSTRUCTION.**

**THIS PROJECT HAS
BEEN DESIGNED TO
SENSITIVE WATERSHED
STANDARDS.**

**ENVIRONMENTALLY
SENSITIVE AREA(S) EXIST
ON THIS PROJECT**
*Refer To E. C. Special Provisions
for Special Considerations.*

GRAPHIC SCALE

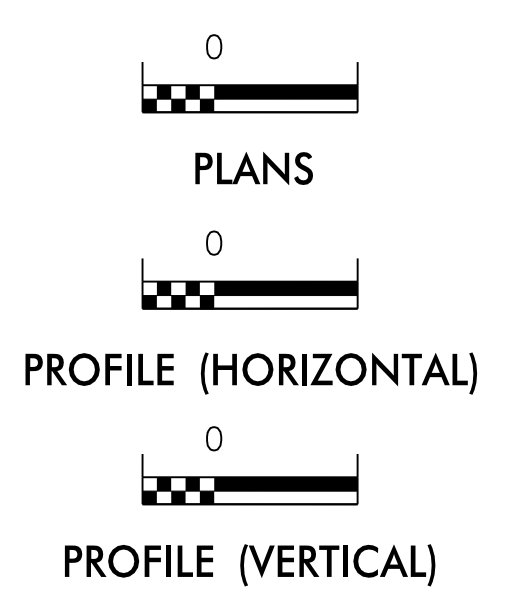

ROADSIDE ENVIRONMENTAL UNIT
DIVISION OF HIGHWAYS
STATE OF NORTH CAROLINA

**THESE EROSION AND SEDIMENT CONTROL PLANS COMPLY
WITH THE REGULATIONS SET FORTH BY THE
NCG-010000 GENERAL CONSTRUCTION PERMIT EFFECTIVE AUGUST 3, 2011
ISSUED BY THE NORTH CAROLINA DEPARTMENT OF ENVIRONMENT AND
NATURAL RESOURCES DIVISION OF WATER QUALITY.**

Prepared in the Office of:
ROADSIDE ENVIRONMENTAL UNIT

1 South Wilmington St.
Raleigh, NC 27611

2012 STANDARD SPECIFICATIONS

Designed by:

Wes Chandler **3374**
NAME LEVEL III CERTIFICATION NO.

Roadway Standard Drawings

The following roadway english standards as appear in "Roadway Standard Drawings"- Roadway Design Unit - N. C. Department of Transportation - Raleigh, N. C., dated January 2012 and the latest revision thereto are applicable to this project and by reference hereby are considered a part of these plans.

1604.01 Railroad Erosion Control Detail	1632.01 Rock Inlet Sediment Trap Type A
1605.01 Temporary Silt Fence	1632.02 Rock Inlet Sediment Trap Type B
1606.01 Special Sediment Control Fence	1632.03 Rock Inlet Sediment Trap Type C
1607.01 Gravel Construction Entrance	1633.01 Temporary Rock Silt Check Type A
1622.01 Temporary Berms and Slope Drains	1633.02 Temporary Rock Silt Check Type B
1630.01 Riser Basin	1634.01 Temporary Rock Sediment Dam Type A
1630.02 Silt Basin Type B	1634.02 Temporary Rock Sediment Dam Type B
1630.03 Temporary Silt Ditch	1635.01 Rock Pipe Inlet Sediment Trap Type A
1630.04 Stilling Basin	1635.02 Rock Pipe Inlet Sediment Trap Type B
1630.05 Temporary Diversion	1640.01 Coir Fiber Baffle
1630.06 Special Stilling Basin	1645.01 Temporary Stream Crossing
1631.01 Matting Installation	

28-JUL-2015 08:52
R:\CADD\PROJECTS\150318\150318BB-EC-1.dgn
User: jgibson

PROJECT REFERENCE NO. 1-3318BB	SHEET NO. EC-2
RW SHEET NO.	
ROADWAY DESIGN ENGINEER	HYDRAULICS ENGINEER

SKIMMER BASIN WITH BAFFLES DETAIL (EAST)

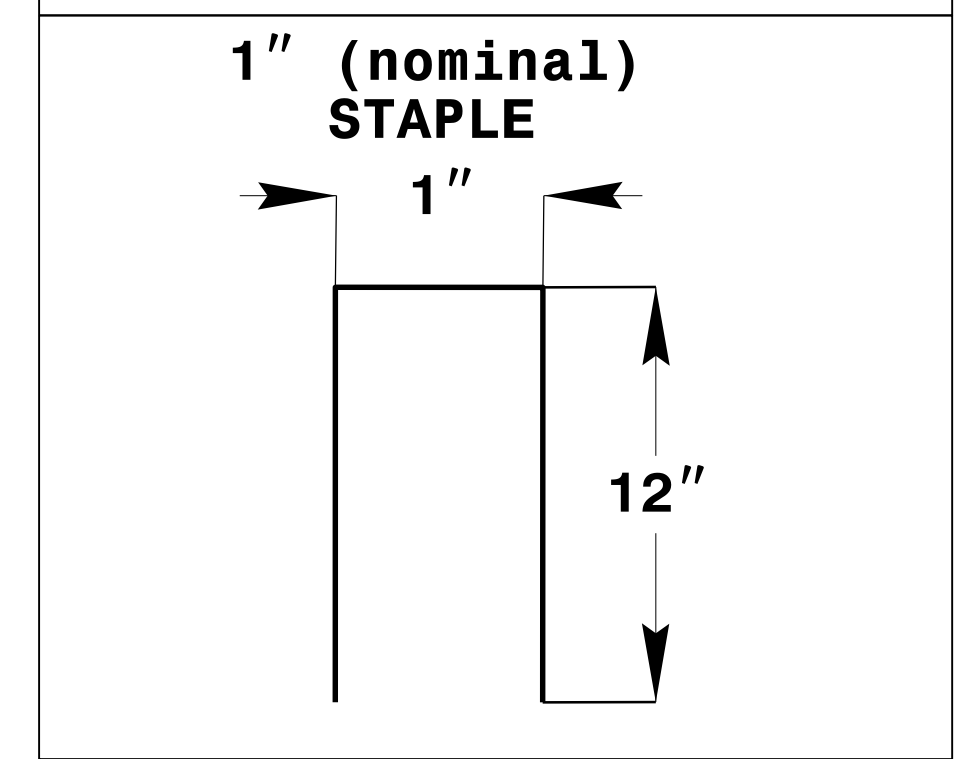
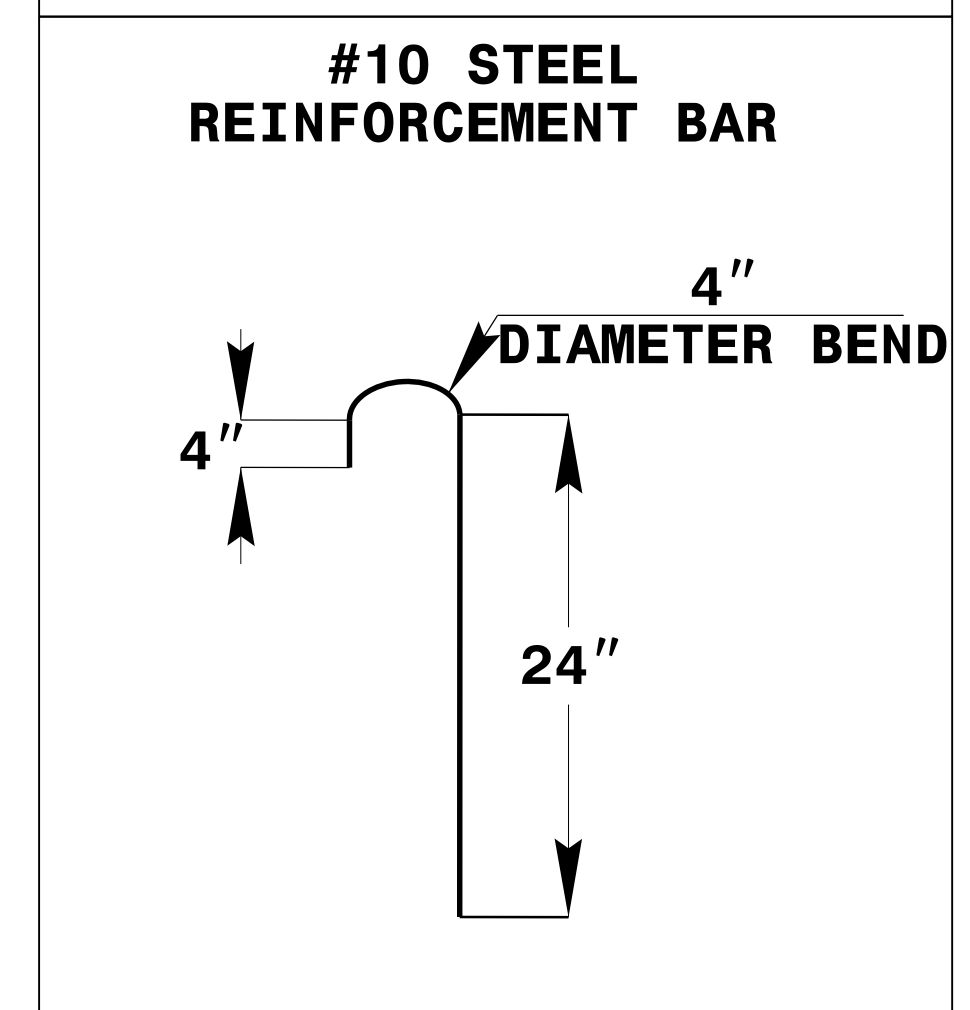
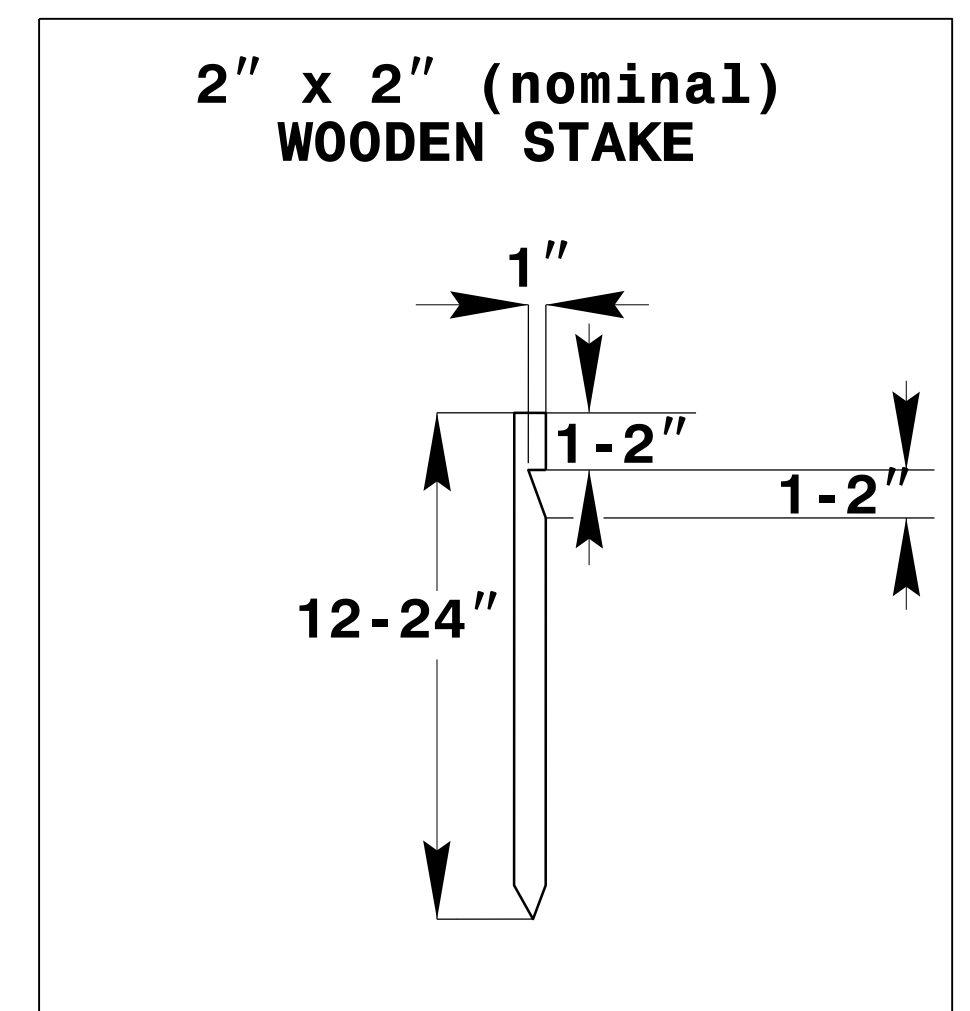
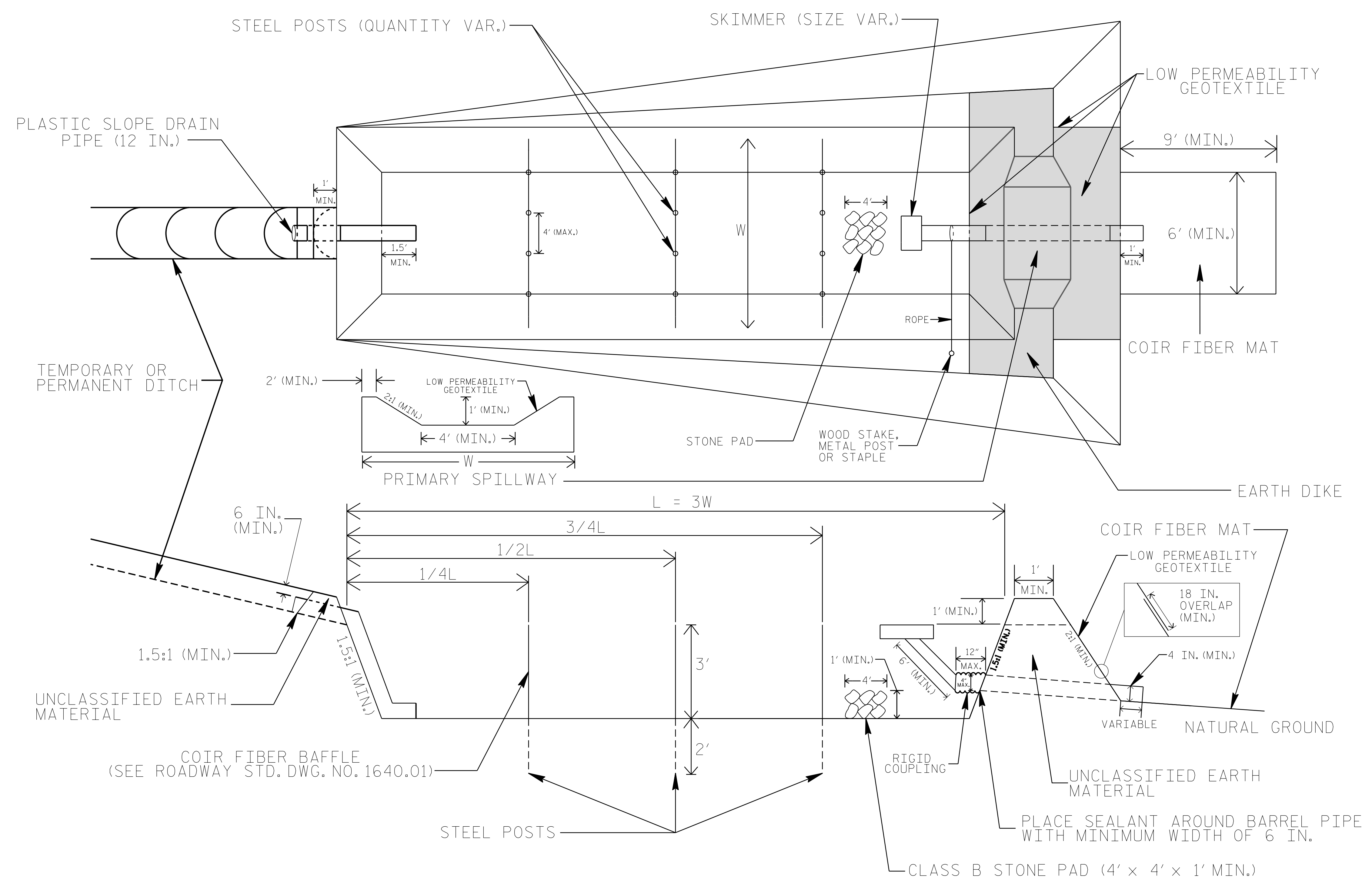

COIR FIBER MAT ANCHOR OPTIONS

NOTES

1. SEED AND PLACE MATTING FOR EROSION CONTROL ON INTERIOR AND EXTERIOR SIDESLOPES.
2. LIMIT EARTH DIKE HEIGHT TO 5 FT.
3. FOR BASIN DEPTH OF 3 FT., THE MINIMUM BASIN WIDTH SHALL BE 9 FT.
4. DETERMINE PRIMARY SPILLWAY WEIR LENGTH (FT.) USING $Q/0.8$, WHERE Q IS FLOW RATE (CFS) INTO BASIN.
5. PLASTIC SLOPE DRAIN PIPE AT INLET OF BASIN MAY BE REPLACED BY FILTRATION GEOTEXTILE OR TARP AS DIRECTED.
6. LOW PERMEABILITY GEOTEXTILE FOR PRIMARY SPILLWAY SHALL BE ONE CONTINUOUS PIECE OF MATERIAL OR OVERLAPPED 18 IN. (MIN.).

NOT TO SCALE

PROJECT REFERENCE NO. 1-3318BB	SHEET NO. EC-2A
RW SHEET NO.	
ROADWAY DESIGN ENGINEER	HYDRAULICS ENGINEER

WATTLE WITH POLYACRYLAMIDE (PAM) DETAIL

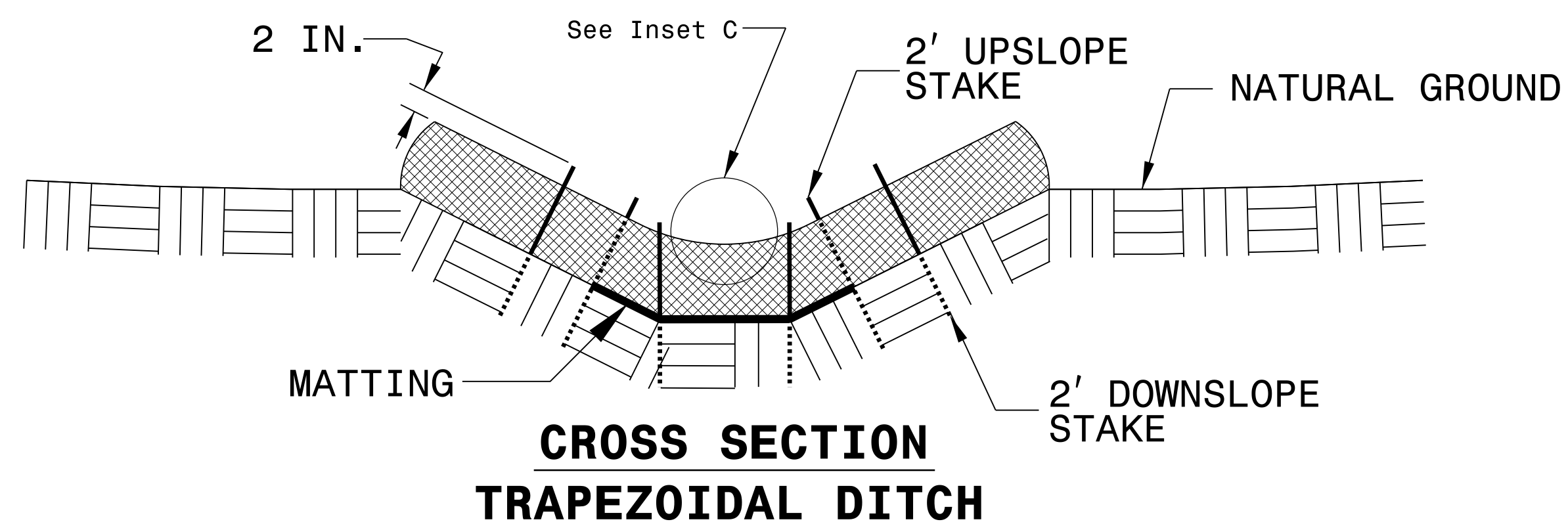
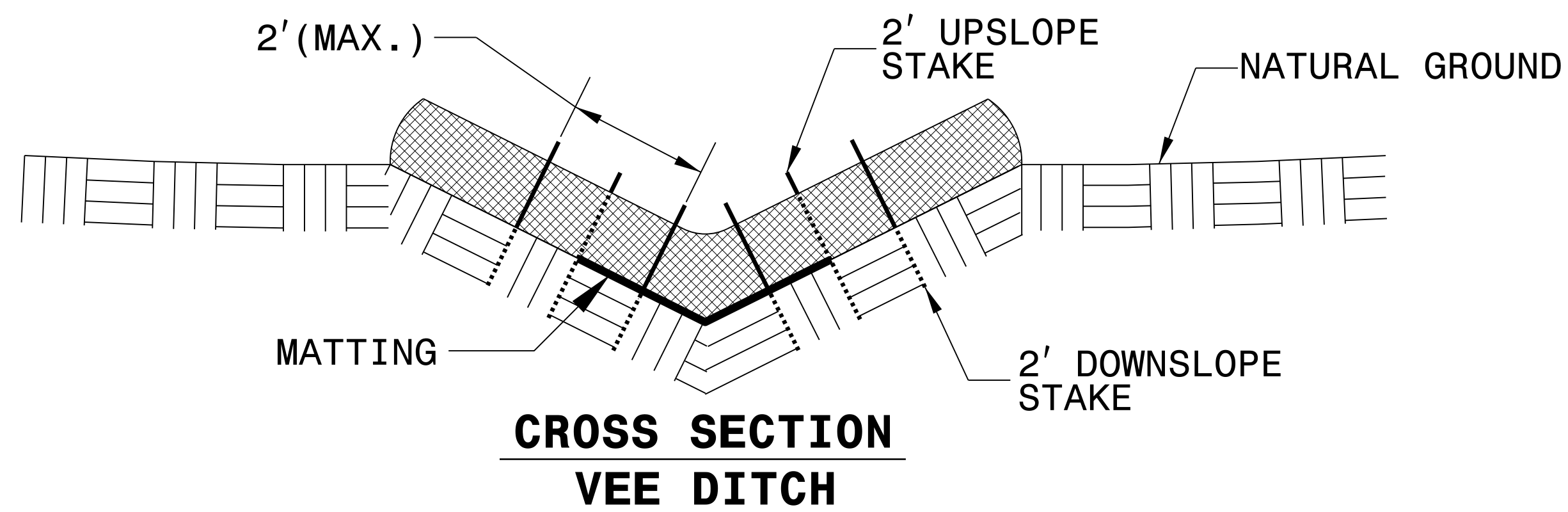
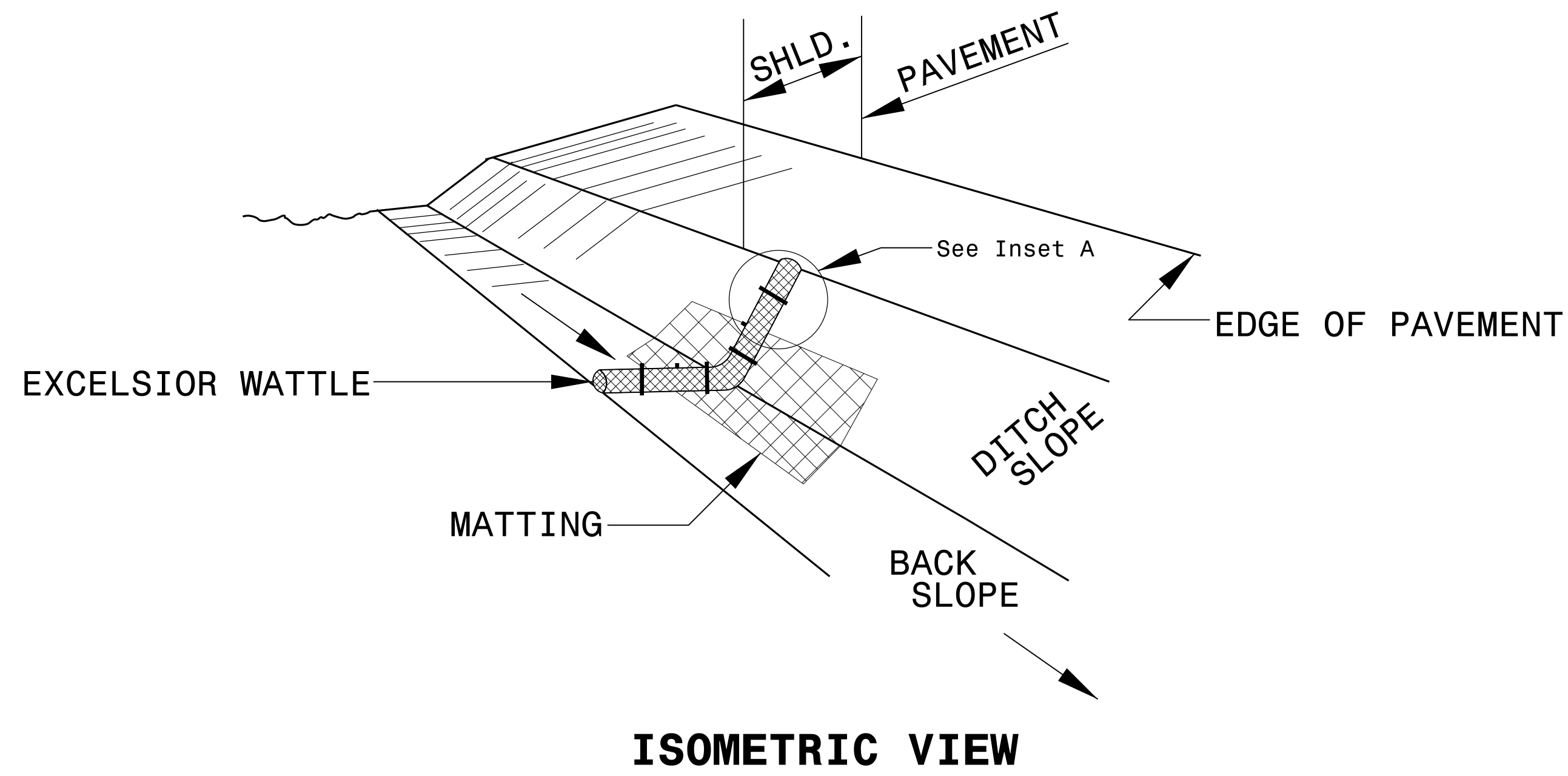

NOTES:

USE MINIMUM 12 IN. DIAMETER EXCELSIOR WATTLE.

USE 2 FT. WOODEN STAKES WITH A 2 IN. BY 2 IN. NOMINAL CROSS SECTION.

ONLY INSTALL WATTLE(S) TO A HEIGHT IN DITCH SO FLOW WILL NOT WASH AROUND WATTLE AND SCOUR DITCH SLOPES AND AS DIRECTED.

INSTALL A MINIMUM OF 2 UPSLOPE STAKES AND 4 DOWNSLOPE STAKES AT AN ANGLE TO WEDGE WATTLE TO BOTTOM OF DITCH.

PROVIDE STAPLES MADE OF 0.125 IN. DIAMETER STEEL WIRE FORMED INTO A U SHAPE NOT LESS THAN 12" IN LENGTH.

INSTALL STAPLES APPROXIMATELY EVERY 1 LINEAR FOOT ON BOTH SIDES OF WATTLE AND AT EACH END TO SECURE IT TO THE SOIL.

INSTALL MATTING IN ACCORDANCE WITH SECTION 1631 OF THE STANDARD SPECIFICATIONS.

PRIOR TO POLYACRYLAMIDE (PAM) APPLICATION, OBTAIN A SOIL SAMPLE FROM PROJECT LOCATION, AND FROM OFFSITE MATERIAL, AND ANALYZE FOR APPROPRIATE PAM FLOCCULANT TO BE APPLIED TO EACH WATTLE.

INITIALLY APPLY 2 OUNCES OF ANIONIC OR NEUTRALLY CHARGED PAM OVER WATTLE WHERE WATER WILL FLOW AND 1 OUNCE OF PAM ON MATTING ON EACH SIDE OF WATTLE. REAPPLY PAM AFTER EVERY RAINFALL EVENT THAT IS EQUAL TO OR EXCEEDS 0.50 IN.

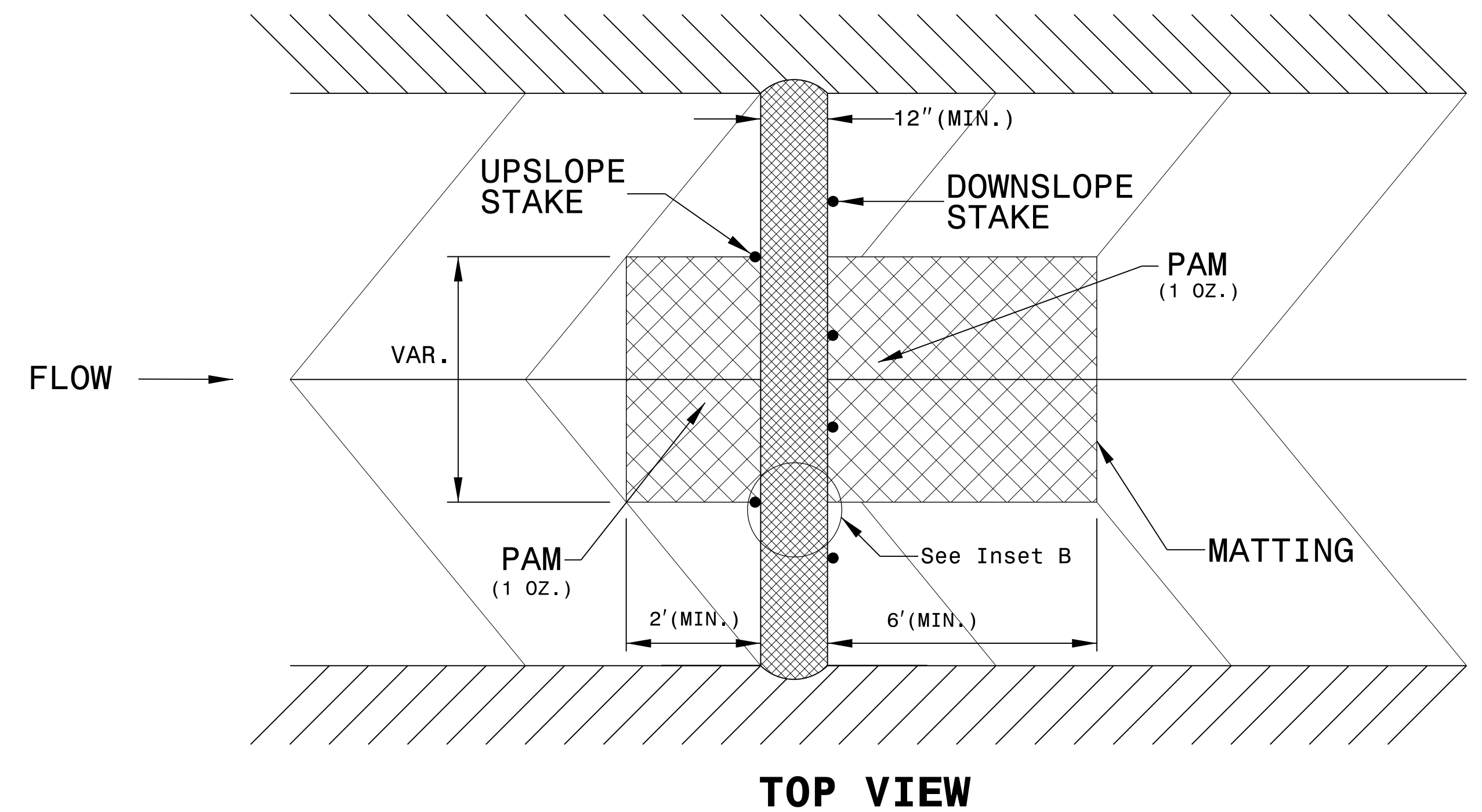
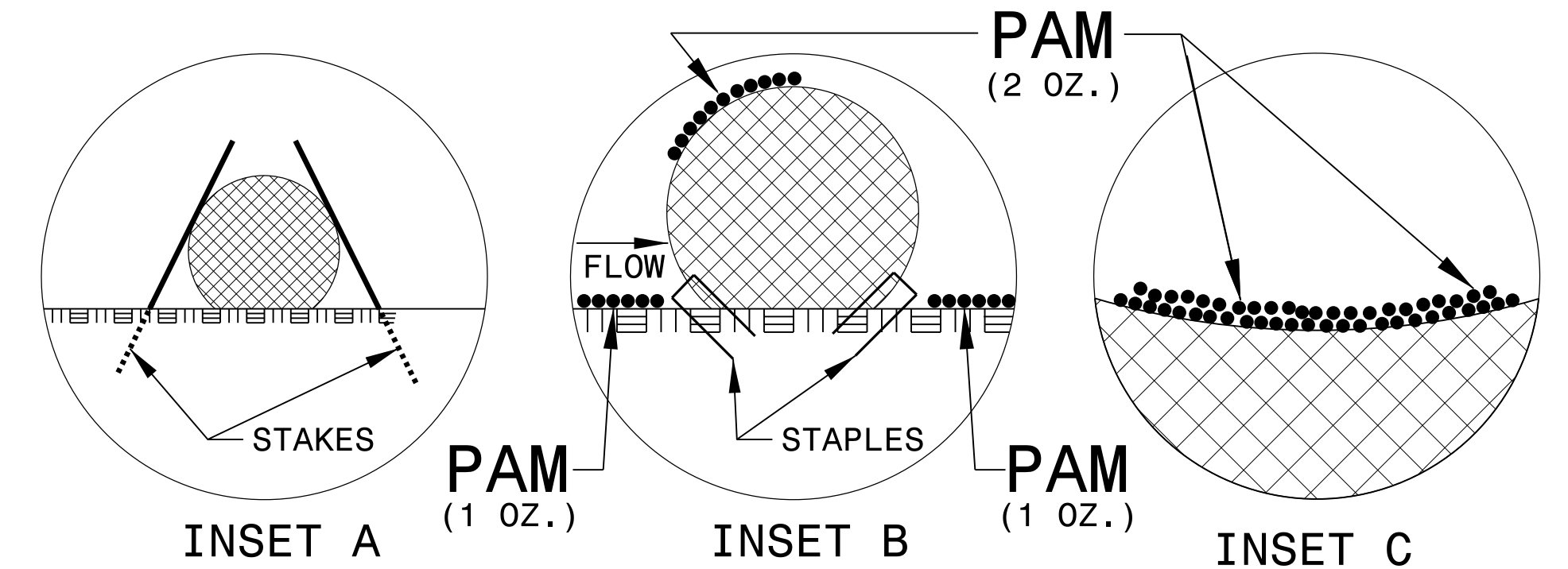

SILT FENCE COIR FIBER WATTLE BREAK DETAIL

PROJECT REFERENCE NO. 1-3318BB	SHEET NO. EC-2B
RW SHEET NO.	
ROADWAY DESIGN ENGINEER	HYDRAULICS ENGINEER

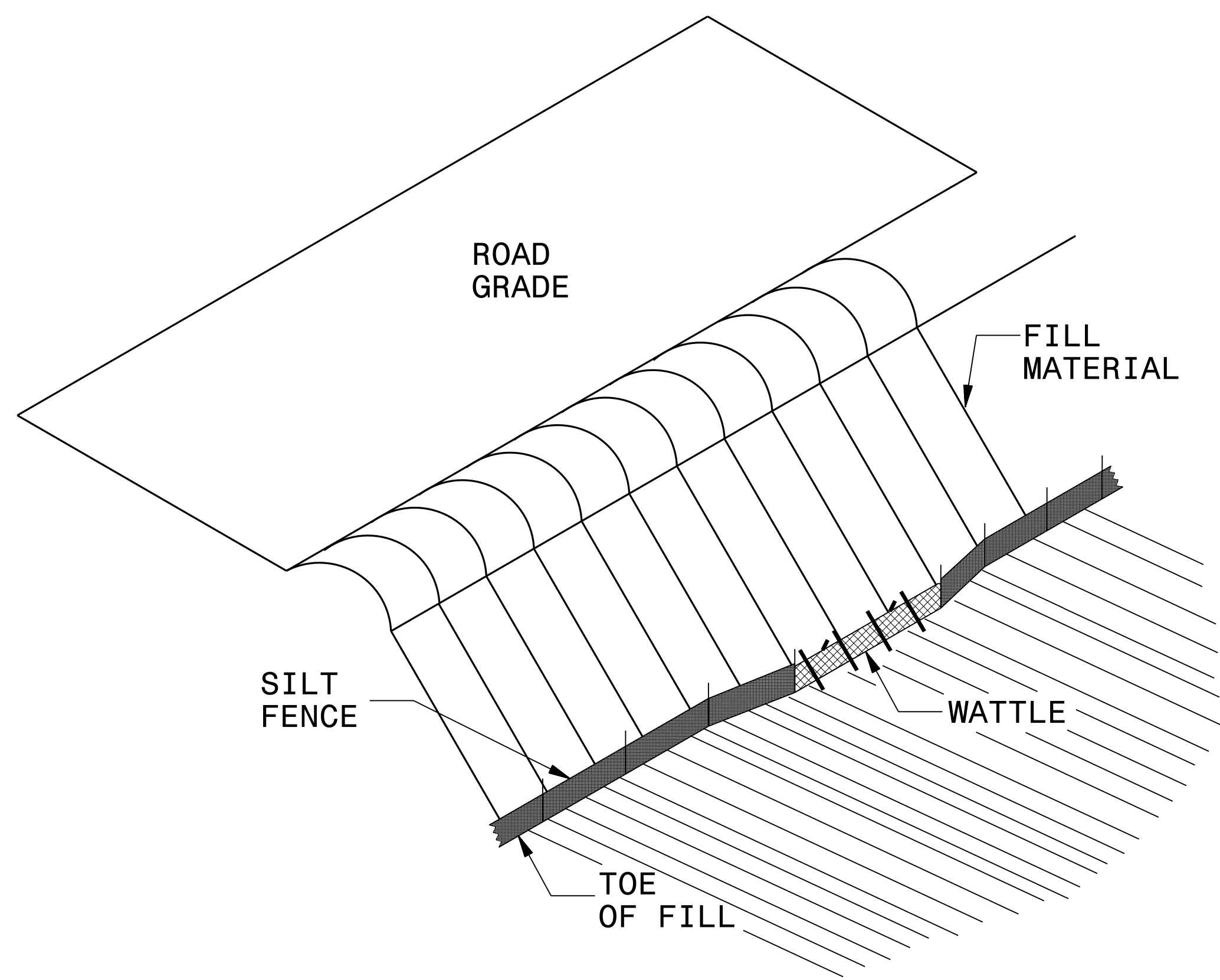

ISOMETRIC VIEW

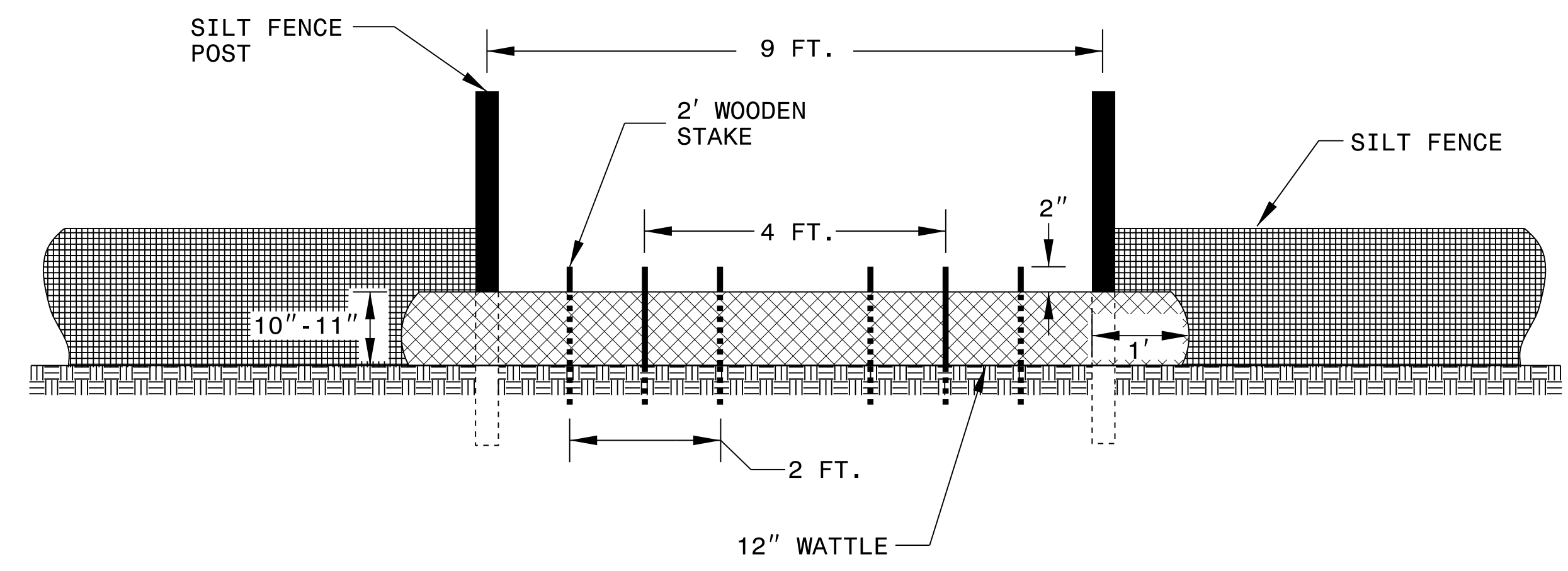

VIEW FROM SLOPE

NOTES:

- USE MINIMUM 12 IN. DIAMETER COIR FIBER (COCONUT FIBER) WATTLE AND LENGTH OF 10 FT.
- EXCAVATE A 1 TO 2 INCH TRENCH FOR WATTLE TO BE PLACED.
- DO NOT PLACE WATTLE ON TOE OF SLOPE.
- USE 2 FT. WOODEN STAKES WITH A 2 IN. BY 2 IN. NOMINAL CROSS SECTION.
- INSTALL A MINIMUM OF 2 UPSLOPE STAKES AND 4 DOWNSLOPE STAKES AT AN ANGLE TO WEDGE WATTLE TO GROUND.
- PROVIDE STAPLES MADE OF 0.125 IN. DIAMETER STEEL WIRE FORMED INTO A U SHAPE NOT LESS THAN 12" IN LENGTH.
- INSTALL STAPLES APPROXIMATELY EVERY 1 LINEAR FOOT ON BOTH SIDES OF WATTLE AND AT EACH END TO SECURE IT TO THE SOIL.
- WATTLE INSTALLATION CAN BE ON OUTSIDE OF THE SILT FENCE AS DIRECTED.
- INSTALL TEMPORARY SILT FENCE IN ACCORDANCE WITH SECTION 1605 OF THE STANDARD SPECIFICATIONS.

INSET A

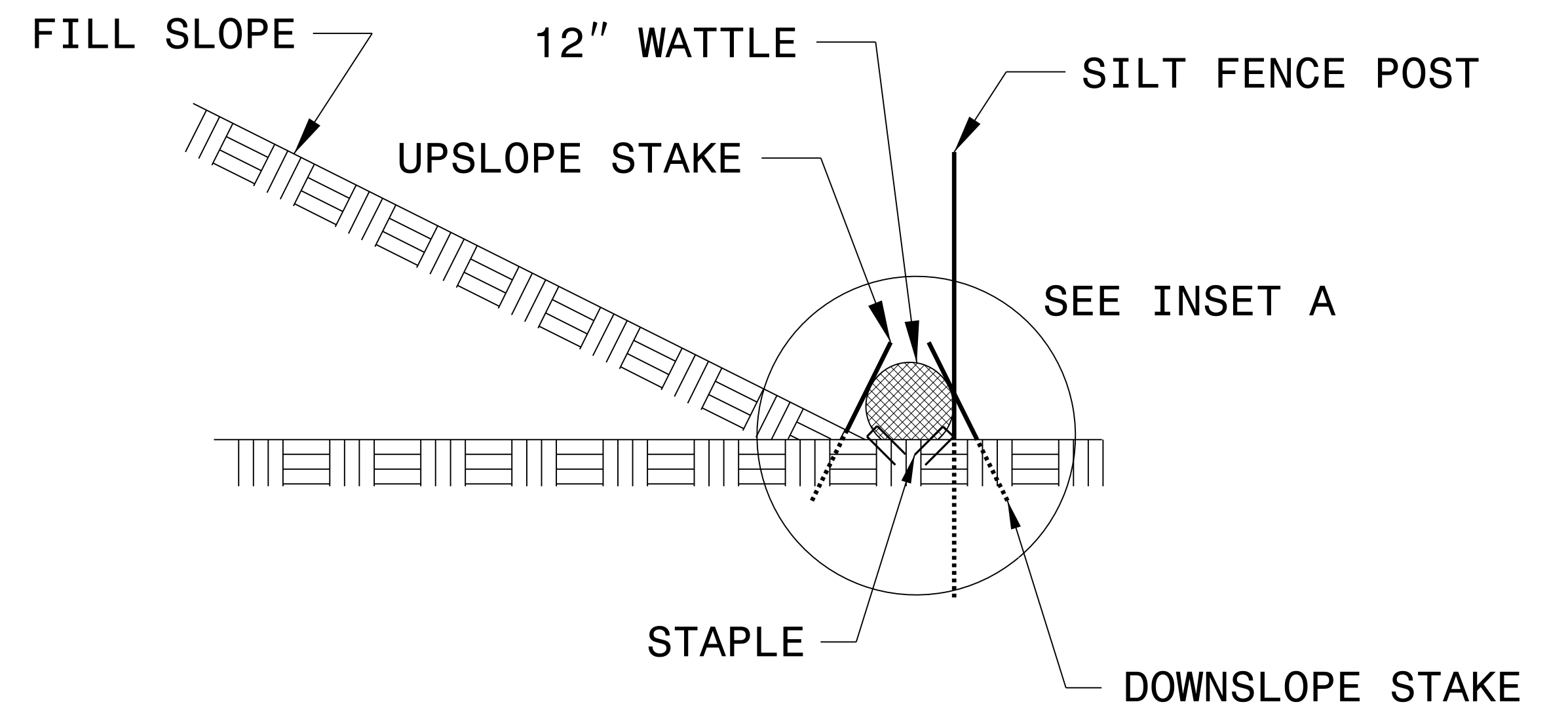
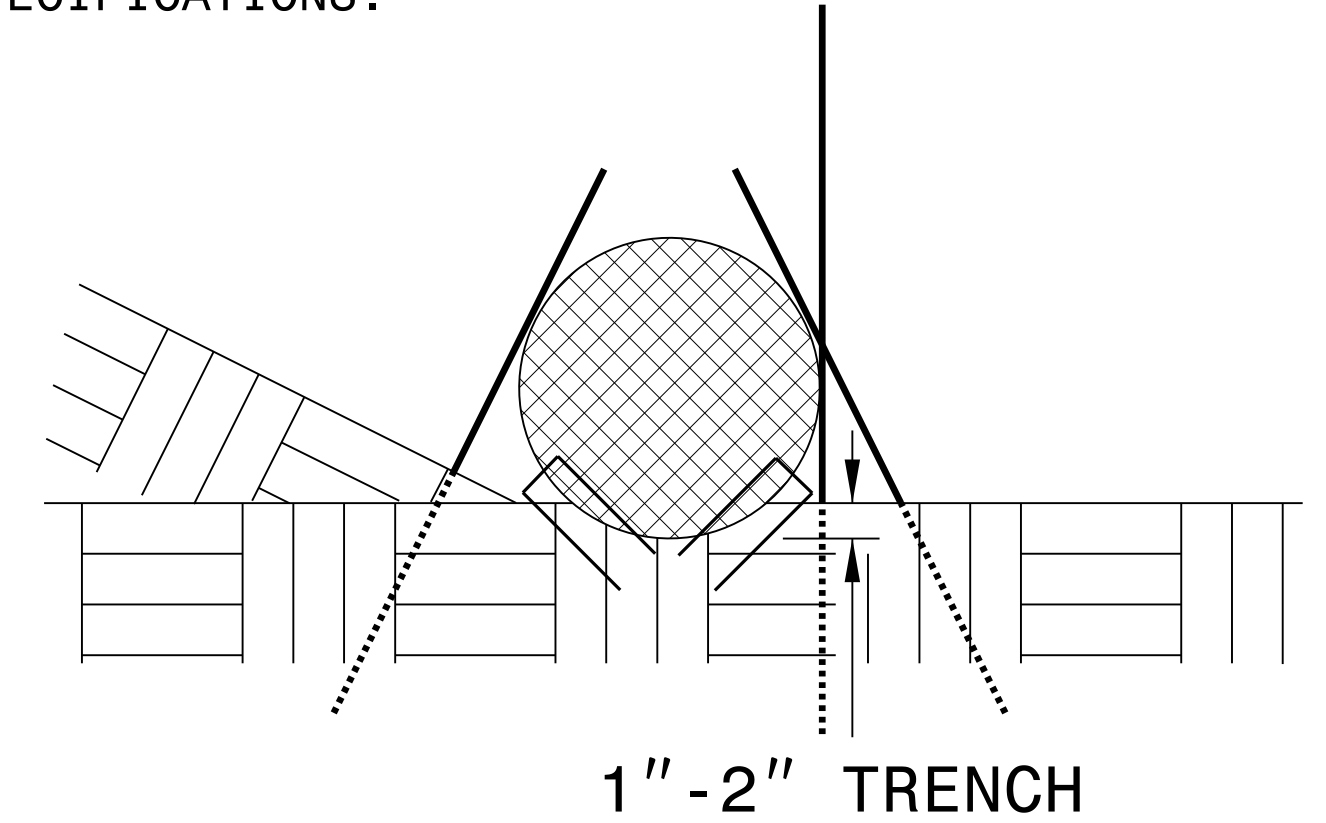

SIDE VIEW

DIVISION OF HIGHWAYS
STATE OF NORTH CAROLINA

PROJECT REFERENCE NO.		SHEET NO.	
I-3318BB		EC-3	
ROADWAY DESIGN ENGINEER		HYDRAULICS ENGINEER	

SOIL STABILIZATION SUMMARY SHEET

MATTING FOR EROSION CONTROL

PERMANENT SOIL REINFORCEMENT MAT

CONST SHEET NO.	LINE	FROM STATION	TO STATION	SIDE	ESTIMATE (SY)
4	-LRPA-	12+20.13	13+55.90	LT	185
4	-LRPA-	12+51.85	15+20.25	RT	360
20-1	-NB-	10+12.28	18+13.81	RT	645
20-1	-GBRPA-	12+70.17	15+43.56	RT	400
20-3	-Y-	15+38.05	17+43.38	LT	145
			SUBTOTAL		1,735
	MISCELLANEOUS MATTING TO BE INSTALLED AS DIRECTED BY THE ENGINEER				2,555
			TOTAL		4,290
			SAY		4,300

CONST SHEET NO.	LINE	FROM STATION	TO STATION	SIDE	ESTIMATE (SY)
			SUBTOTAL		0
	MISCELLANEOUS MATTING TO BE INSTALLED AS DIRECTED BY THE ENGINEER				86
			TOTAL		86
			SAY		86

DIVISION OF HIGHWAYS
STATE OF NORTH CAROLINA

PROJECT REFERENCE NO. <i>1-3318BB</i>	SHEET NO. <i>EC-3A</i>
ROADWAY DESIGN ENGINEER	HYDRAULICS ENGINEER

SOIL STABILIZATION TIMEFRAMES

<i>SITE DESCRIPTION</i>	<i>STABILIZATION TIME</i>	<i>TIMEFRAME EXCEPTIONS</i>
PERIMETER DIKES, SWALES, DITCHES AND SLOPES	7 DAYS	NONE
HIGH QUALITY WATER (HQW) ZONES	7 DAYS	NONE
SLOPES STEEPER THAN 3:1	7 DAYS	IF SLOPES ARE 10' OR LESS IN LENGTH AND ARE NOT STEEPER THAN 2:1, 14 DAYS ARE ALLOWED.
SLOPES 3:1 OR FLATTER	14 DAYS	7 DAYS FOR SLOPES GREATER THAN 50' IN LENGTH.
ALL OTHER AREAS WITH SLOPES FLATTER THAN 4:1	14 DAYS	NONE, EXCEPT FOR PERIMETERS AND HQW ZONES.

8/17/99

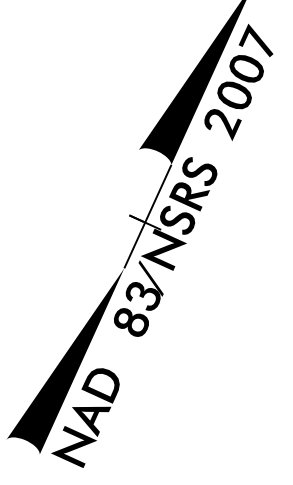

NOTE:
PLACE TEMPORARY ROCK SEDIMENT DAMS TYPE - B
AND TEMPORARY ROCK SILT CHECKS TYPE - A AT
DRAINAGE OUTLETS.

CLEARING AND GRUBBING
EROSION CONTROL FOR
CONSTRUCTION SHEET 4

PROJECT REFERENCE NO.	SHEET NO.
1-3318BB	EC-4/CONST.4
RW SHEET NO.	
ROADWAY DESIGN ENGINEER	HYDRAULICS ENGINEER

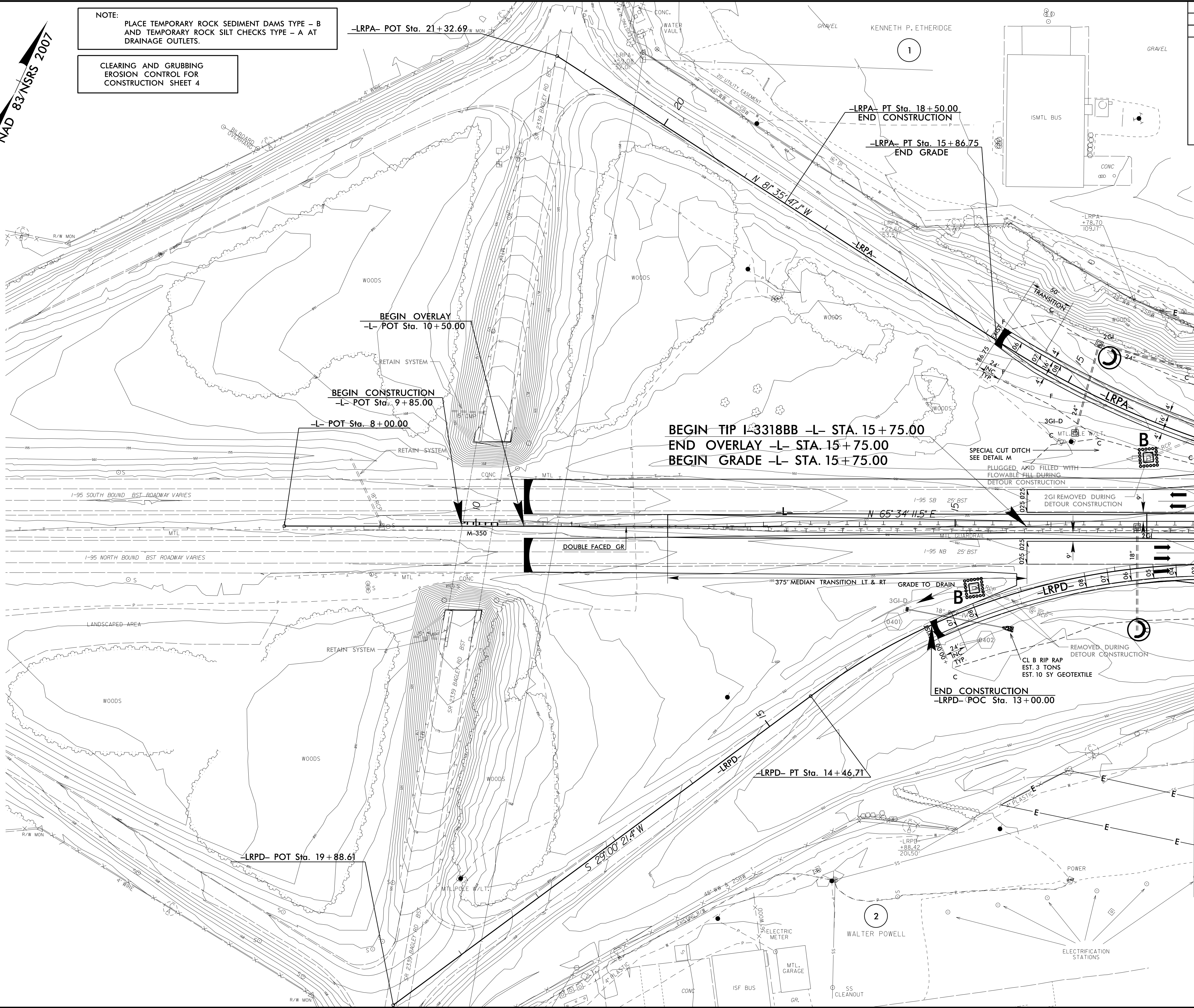

MATCHLINE -L- STA. 17 + 50.00 SEE SHEET 5

28 JUL 2015 09:13
R:\PROJECTS\1-3318BB\EC-psht4.dgn
REVISIONS
1.0

PROJECT REFERENCE NO. 1-3318BB	SHEET NO. EC-5/CONST.5
RW SHEET NO.	
ROADWAY DESIGN ENGINEER	HYDRAULICS ENGINEER

NOTE:
UTILIZE SKIMMER BASIN OR SPECIAL STILLING BASIN(S) AS STILLING BASIN WHERE APPLICABLE.

CLEARING AND GRUBBING
EROSION CONTROL FOR
CONSTRUCTION SHEET 5

NOTE:
PLACE TEMPORARY ROCK SEDIMENT DAMS TYPE - B
AND TEMPORARY ROCK SILT CHECKS TYPE - A AT
DRAINAGE OUTLETS.

ENVIRONMENTALLY SENSITIVE AREA
SEE PROJECT SPECIAL PROVISIONS

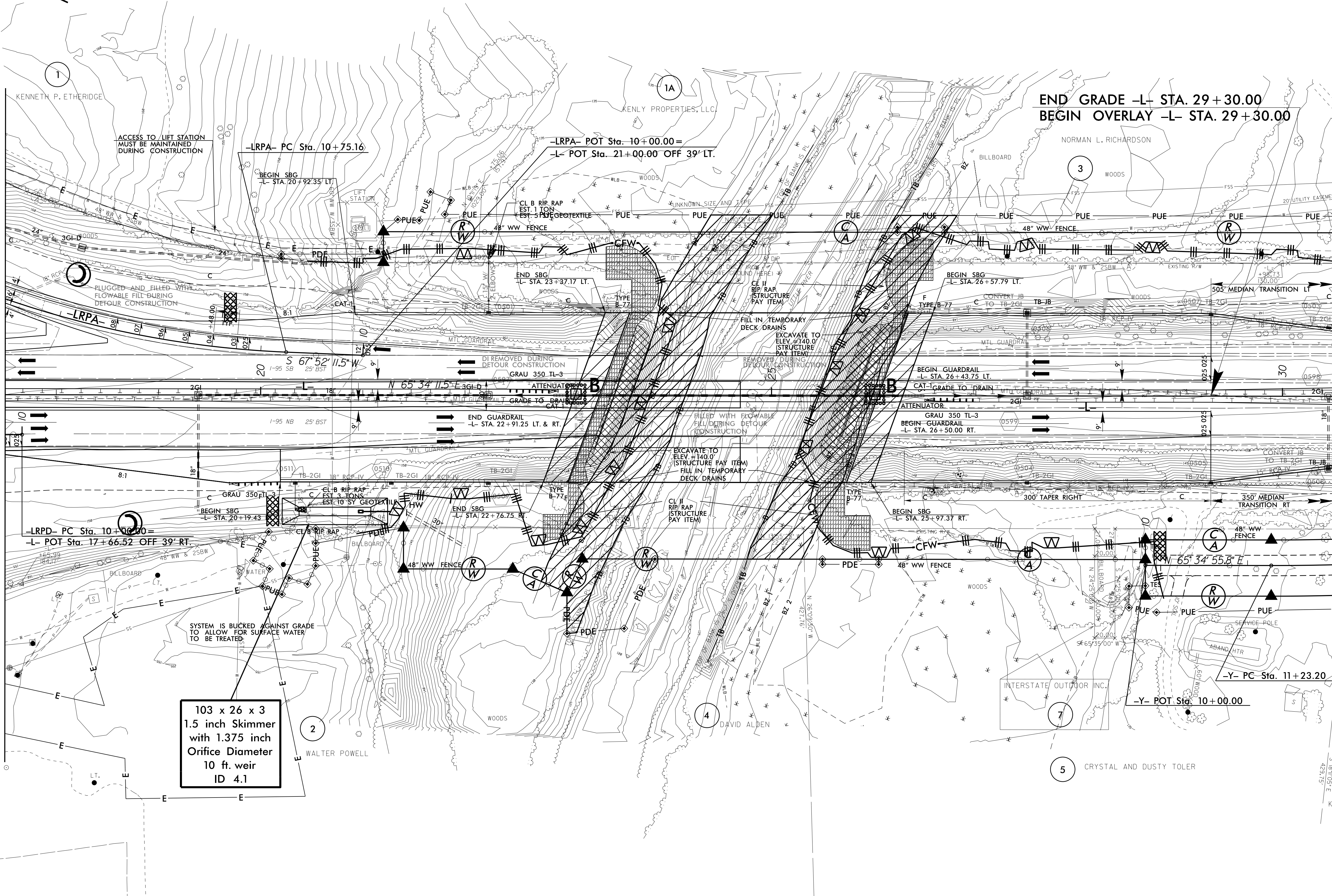

MATCHLINE -L- STA. 17 + 50.00 SEE SHEET 4

MATCHLINE -L- STA. 30 + 50.00 SEE SHEET 6

103 x 26 x 3
1.5 inch Skimmer
with 1.375 inch
Orifice Diameter
10 ft. weir
ID 4.1

8/17/99

28 JUL 2015 09:49
R:\E:\comm\p\1-3318BB_EC.pst5.dgn
REVISION 416

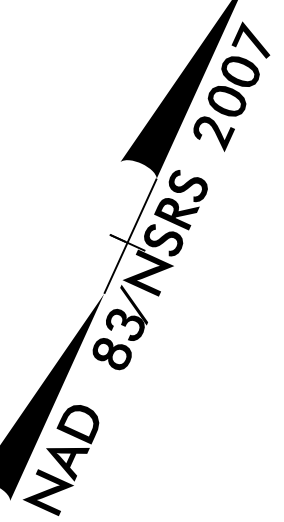

KENNETH P. ETHERIDGE

KENLY PROPERTIES, LLC

NORMAN L. RICHARDSON

DAVID ALDEN

CRYSTAL AND DUSTY TOLER

KENNETH M. TAYLOR

MATCHLINE -L- STA. 17 + 50.00 SEE SHEET 4

MATCHLINE -L- STA. 30 + 50.00 SEE SHEET 6

103 x 26 x 3
1.5 inch Skimmer
with 1.375 inch
Orifice Diameter
10 ft. weir
ID 4.1

8/17/99

28 JUL 2015 09:49
R:\E:\comm\p\1-3318BB_EC.pst5.dgn
REVISION 416

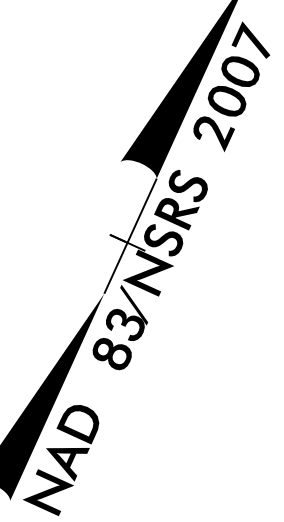

KENNETH P. ETHERIDGE

KENLY PROPERTIES, LLC

NORMAN L. RICHARDSON

DAVID ALDEN

CRYSTAL AND DUSTY TOLER

KENNETH M. TAYLOR

PROJECT REFERENCE NO.	SHEET NO.
I-3318BB	EC-6/CONST.6
RW SHEET NO.	
ROADWAY DESIGN ENGINEER	HYDRAULICS ENGINEER

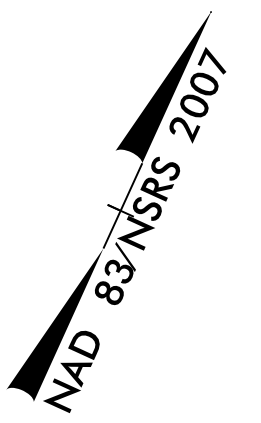

MATCHLINE -L- STA. 30 + 50.00 SEE SHEET 5

END TIP I-3318BB -L- STA. 38 + 00.00
 END OVERLAY -L- STA. 38 + 00.00

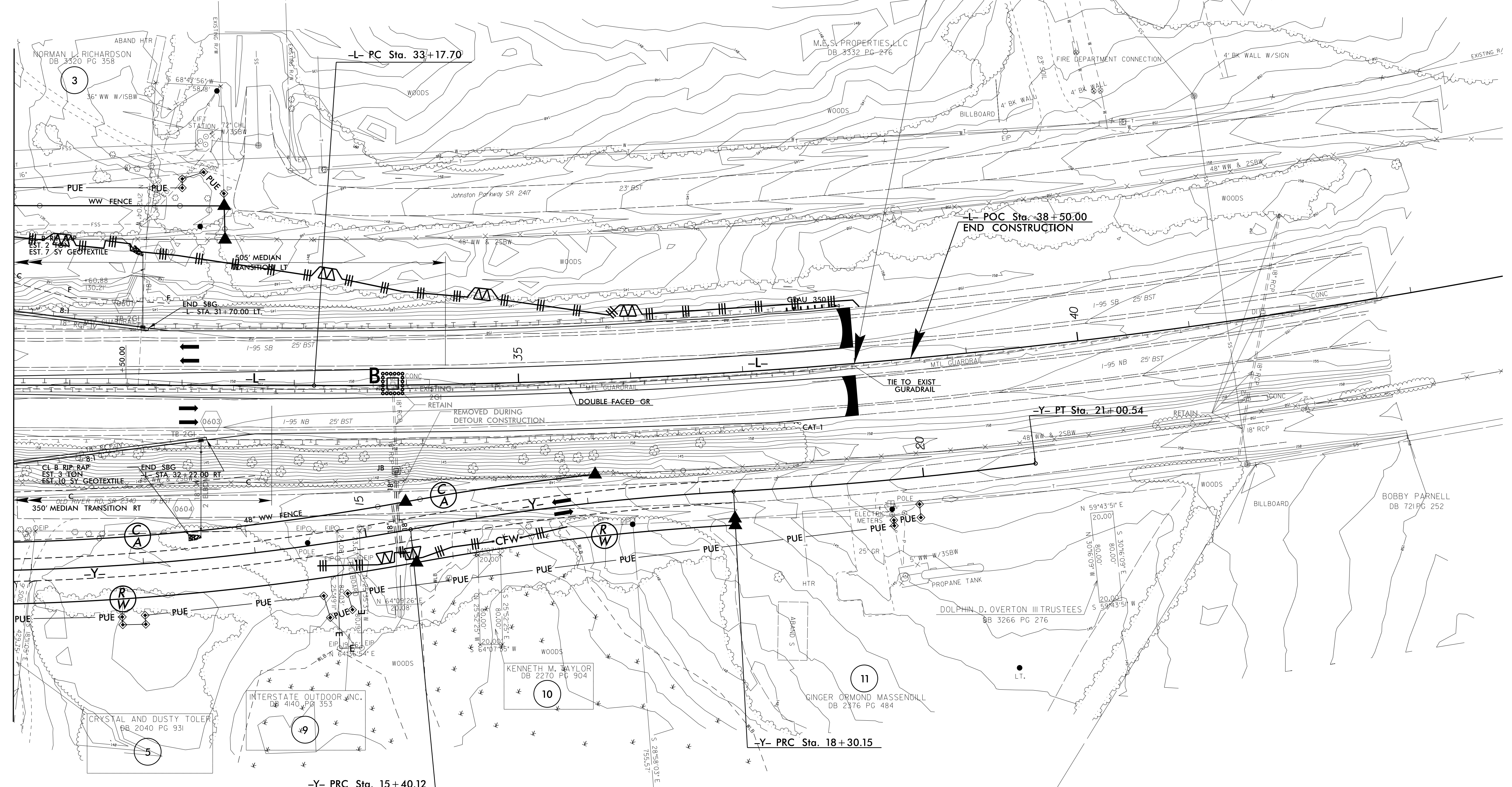

CLEARING AND GRUBBING
 EROSION CONTROL FOR
 CONSTRUCTION SHEET 6

NOTE:
 PLACE TEMPORARY ROCK SEDIMENT DAMS TYPE - B
 AND TEMPORARY ROCK SILT CHECKS TYPE - A AT
 DRAINAGE OUTLETS.

8/17/99
 28 JUL 2015 10:00
 R:\Projects\I-3318BB\EC-6.pst6.dgn
 R:\Projects\I-3318BB\EC-6.pst6.dgn
 R:\Projects\I-3318BB\EC-6.pst6.dgn

DETOUR

DETAIL OF ON-SITE DETOURS

PROJECT REFERENCE NO. 1-3318BB	SHEET NO. EC-7/CONST.2B-1
RW SHEET NO.	
ROADWAY DESIGN ENGINEER	HYDRAULICS ENGINEER

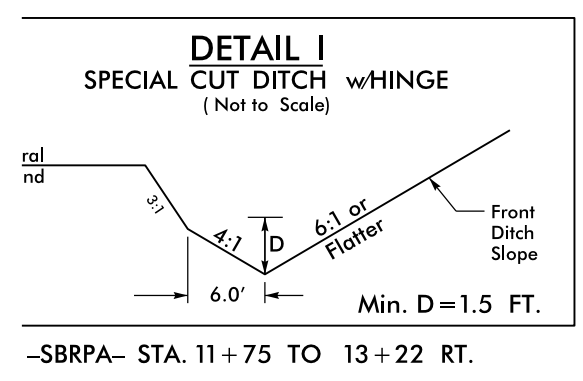
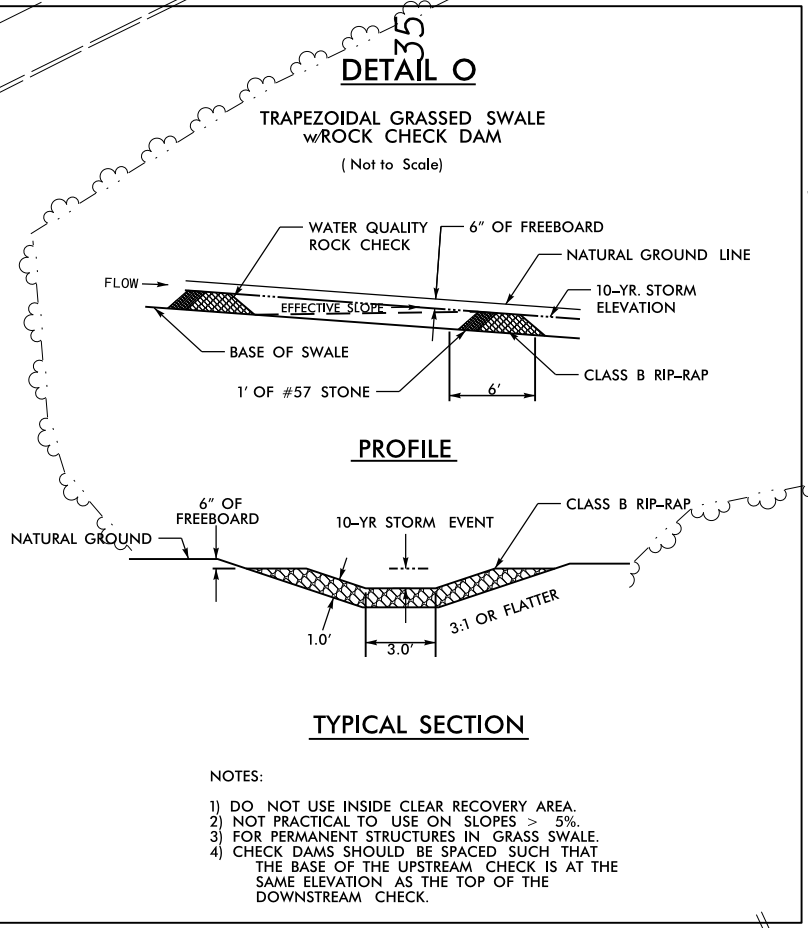
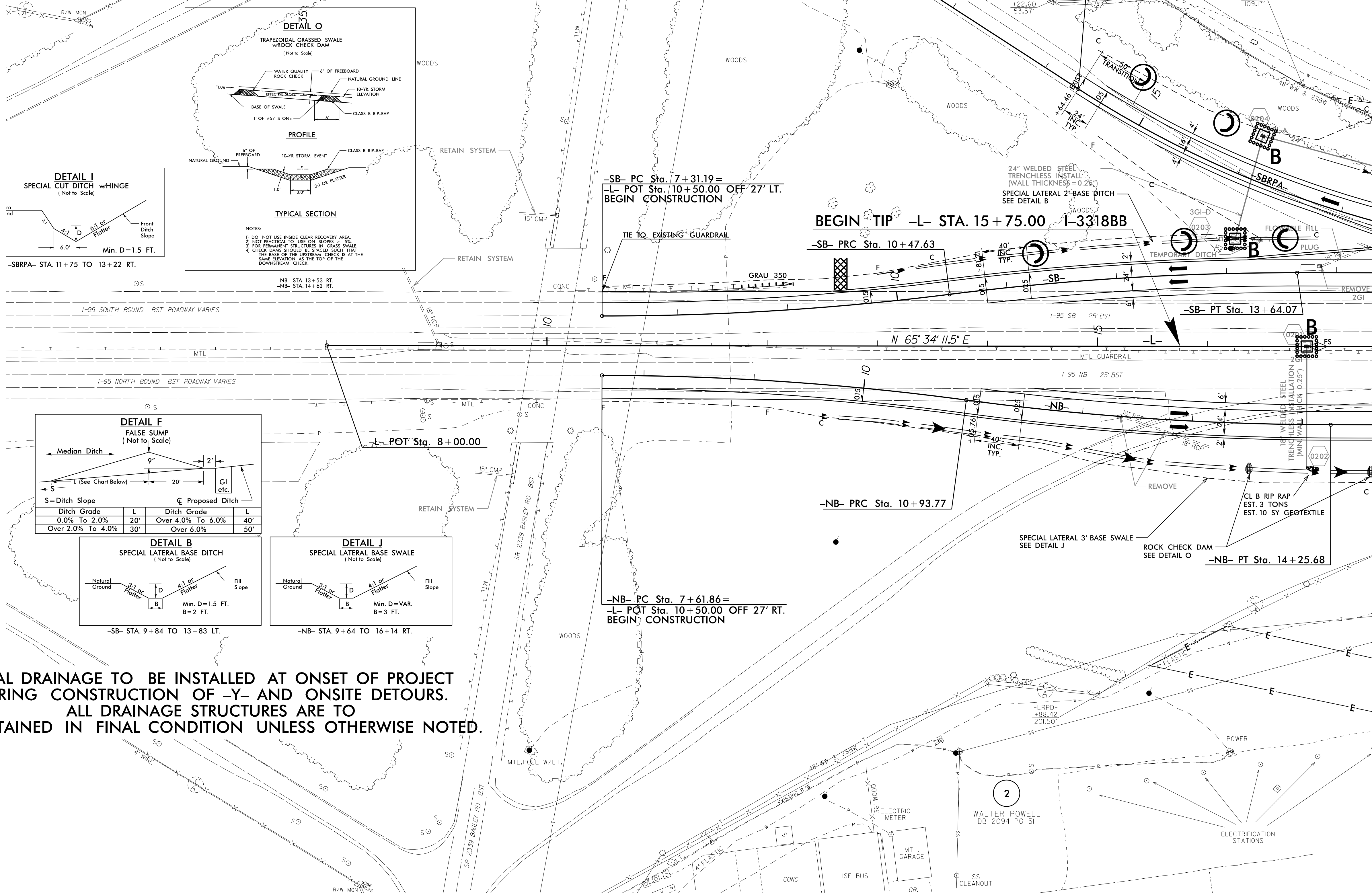
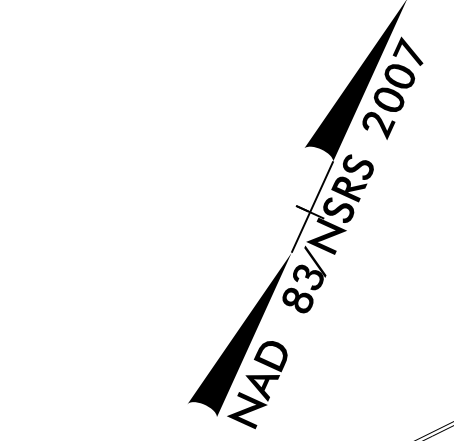

-SBRPA- STA. 11+75 TO 13+22 RT.

DETAIL F
FALSE SUMP
(Not to Scale)

S = Ditch Slope		Proposed Ditch	
Ditch Grade	L	Ditch Grade	L
0.0% To 2.0%	20'	Over 4.0% To 6.0%	40'
Over 2.0% To 4.0%	30'	Over 6.0%	50'

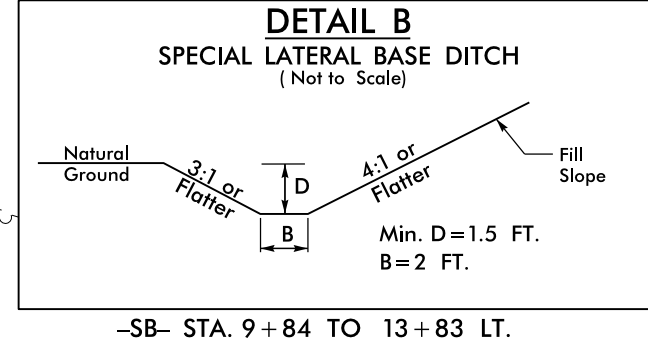

-SB- STA. 9+84 TO 13+83 LT.

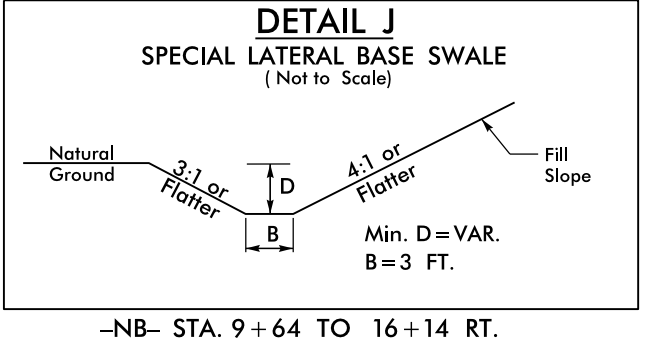

-NB- STA. 9+64 TO 16+14 RT.

FINAL DRAINAGE TO BE INSTALLED AT ONSET OF PROJECT DURING CONSTRUCTION OF -Y- AND ONSITE DETOURS. ALL DRAINAGE STRUCTURES ARE TO BE RETAINED IN FINAL CONDITION UNLESS OTHERWISE NOTED.

MATCHLINE -L- STA. 17+50.00 SEE SHEET 2B-2

8/17/99

28 JUL 2015 10:09 AM D:\as197\1-3318BB-EC.tup_2B-1.dgn
R:\E\comm\p\RE\197\1.dwg

DETAIL OF ON-SITE DETOURS

FINAL DRAINAGE TO BE INSTALLED AT ONSET OF PROJECT DURING CONSTRUCTION OF -Y- AND ONSITE DETOURS. ALL DRAINAGE STRUCTURES ARE TO BE RETAINED IN FINAL CONDITION UNLESS OTHERWISE NOTED.

DETOUR

NOTE: UTILIZE SKIMMER BASIN OR SPECIAL STILLING BASIN(S) AS STILLING BASIN WHERE APPLICABLE.

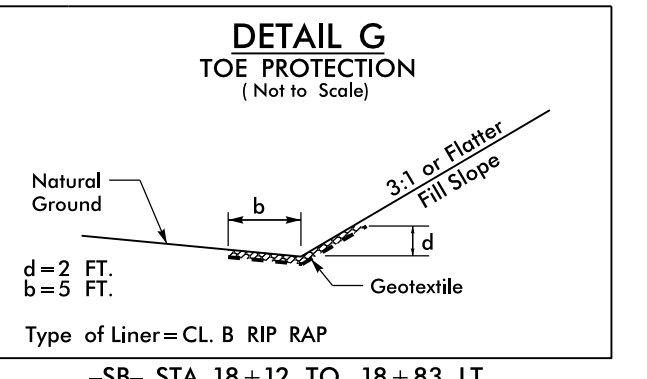
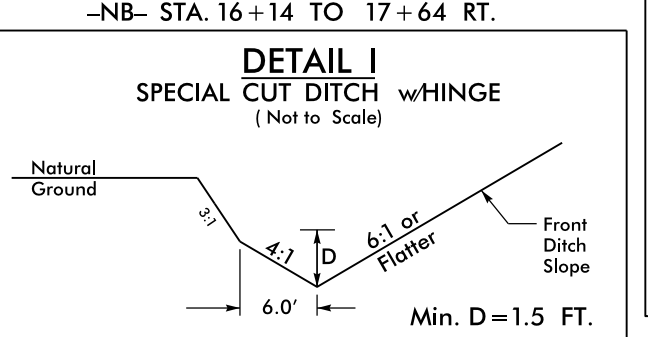
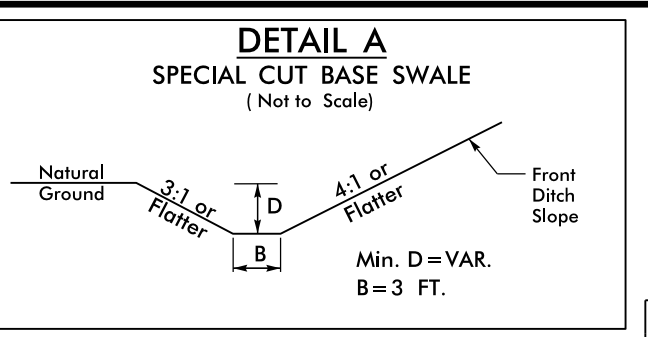
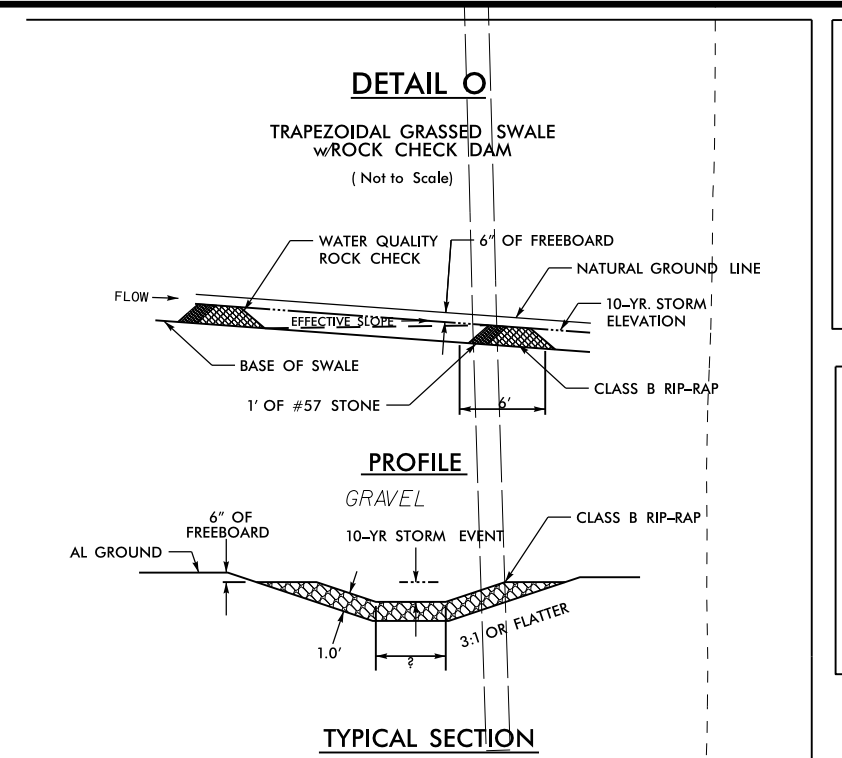

NOTES:
1) DO NOT USE INSIDE CLEAR RECOVERY AREA
2) NOT PRACTICAL TO USE ON SLOPES
3) FOR PERMANENT STRUCTURES IN OPEN AREAS
4) CHECK DAMS SHOULD BE SPACED TO MAINTAIN THE BASE OF THE UPSTREAM CHECK DAMS AT THE SAME ELEVATION AS THE TOP OF THE DOWNSTREAM CHECK DAMS

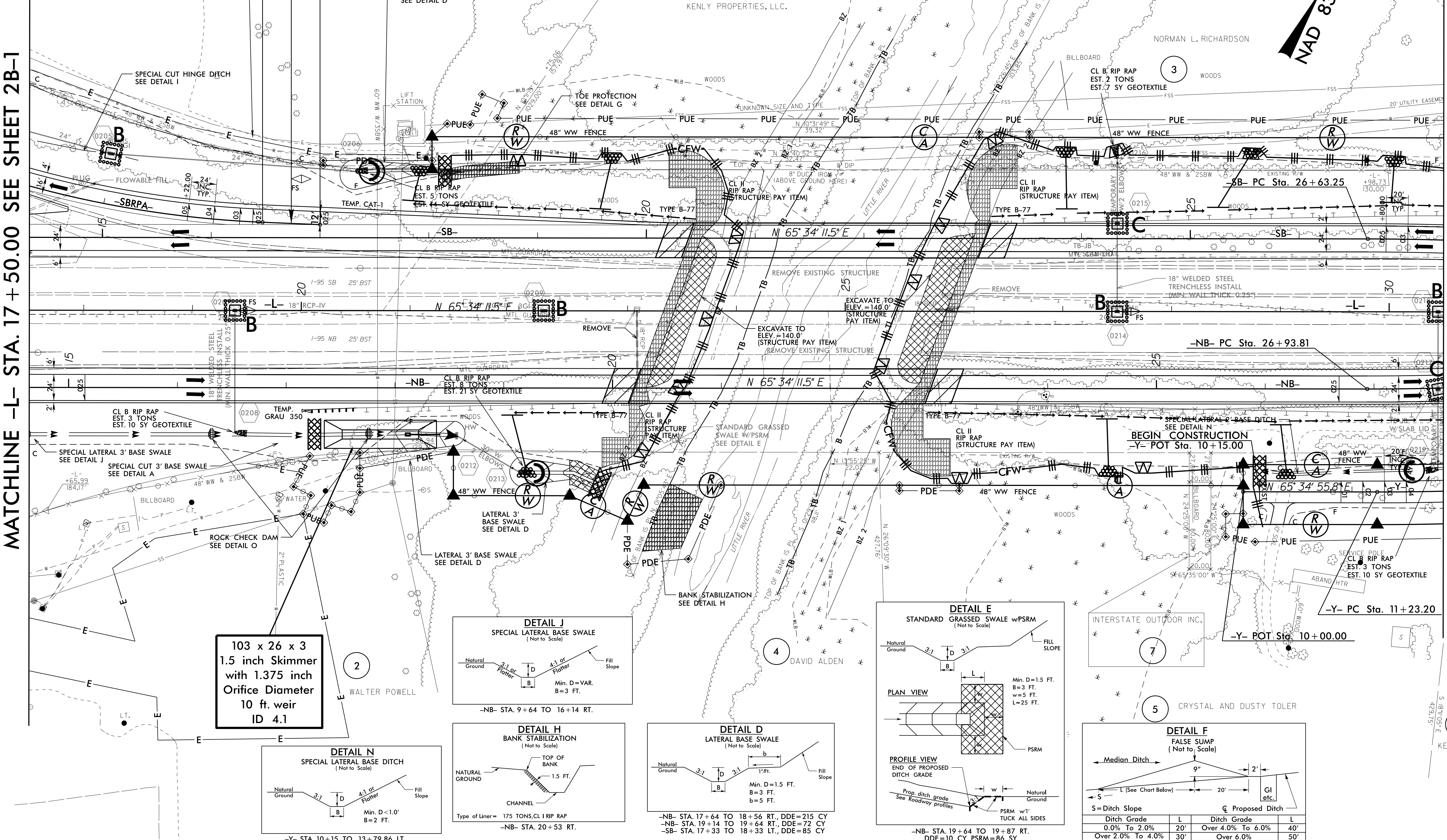

MATCHLINE -L- STA. 17 + 50.00 SEE SHEET 2B-1

MATCHLINE -L- STA. 30 + 50.00 SEE SHEET 2B-3

NAD 83/NSRS 2007

103 x 26 x 3
1.5 inch Skimmer
with 1.375 inch
Orifice Diameter
10 ft. weir
ID 4.1

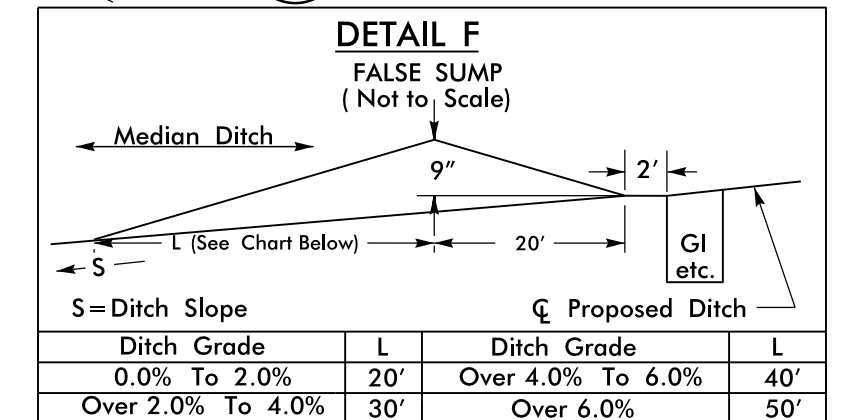
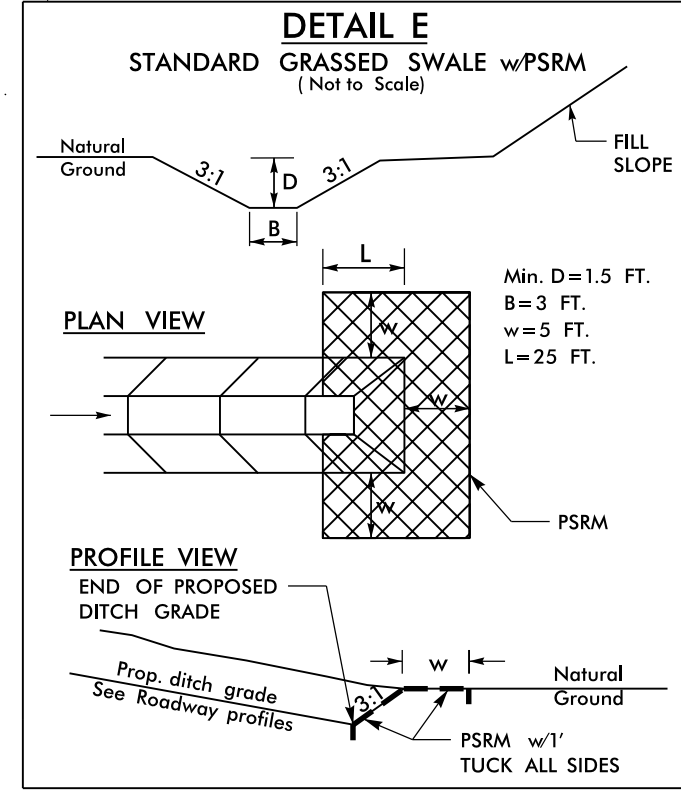
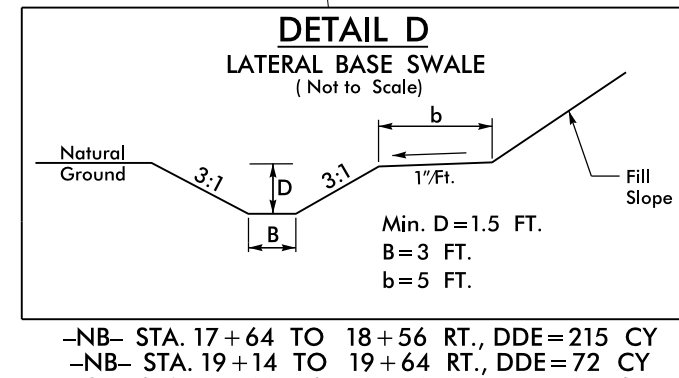
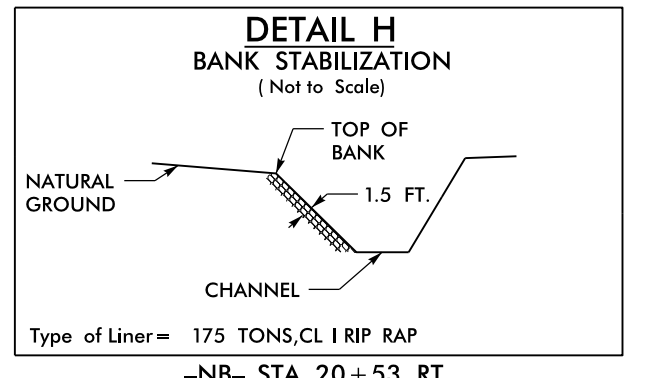
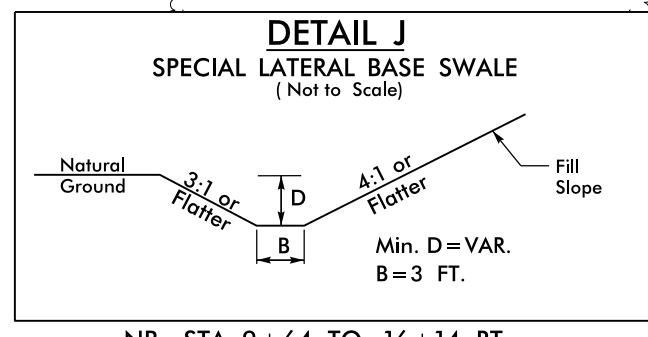

PROJECT REFERENCE NO. 1-3318BB	SHEET NO. EC-9/CONST.2B-3
RW SHEET NO.	
ROADWAY DESIGN ENGINEER	HYDRAULICS ENGINEER

DETAIL OF ON-SITE DETOURS

FINAL DRAINAGE TO BE INSTALLED AT ONSET OF PROJECT DURING CONSTRUCTION OF -Y- AND ONSITE DETOURS. ALL DRAINAGE STRUCTURES ARE TO BE RETAINED IN FINAL CONDITION UNLESS OTHERWISE NOTED.

DETOUR

MATCHLINE -L- STA. 30 + 50.00 SEE SHEET 2B-2

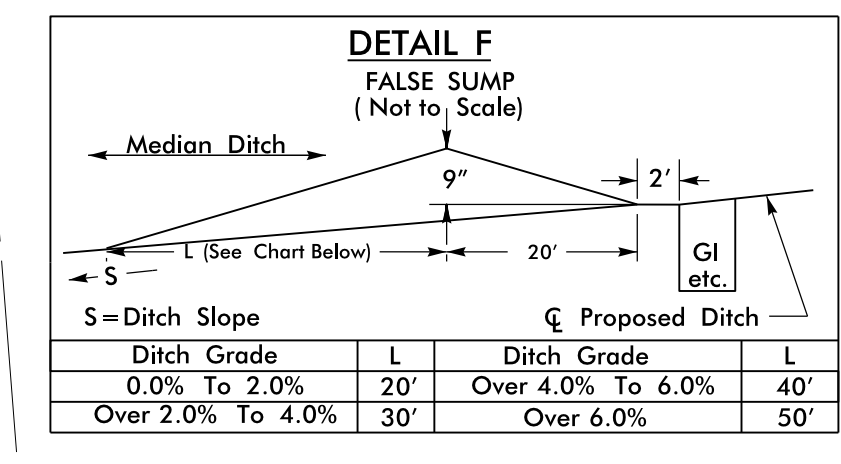
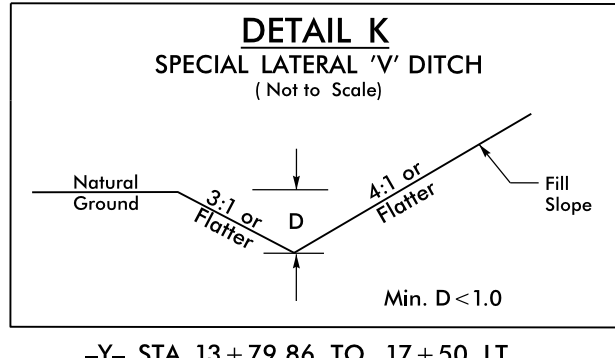
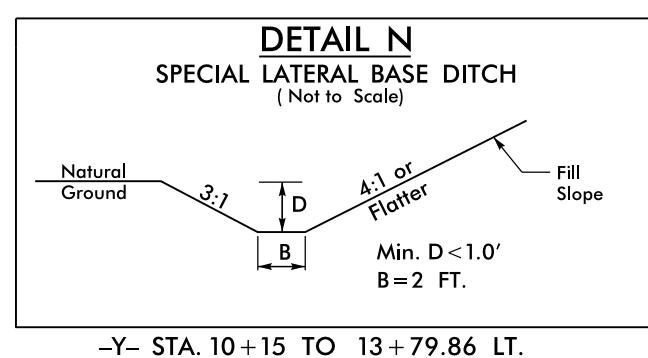
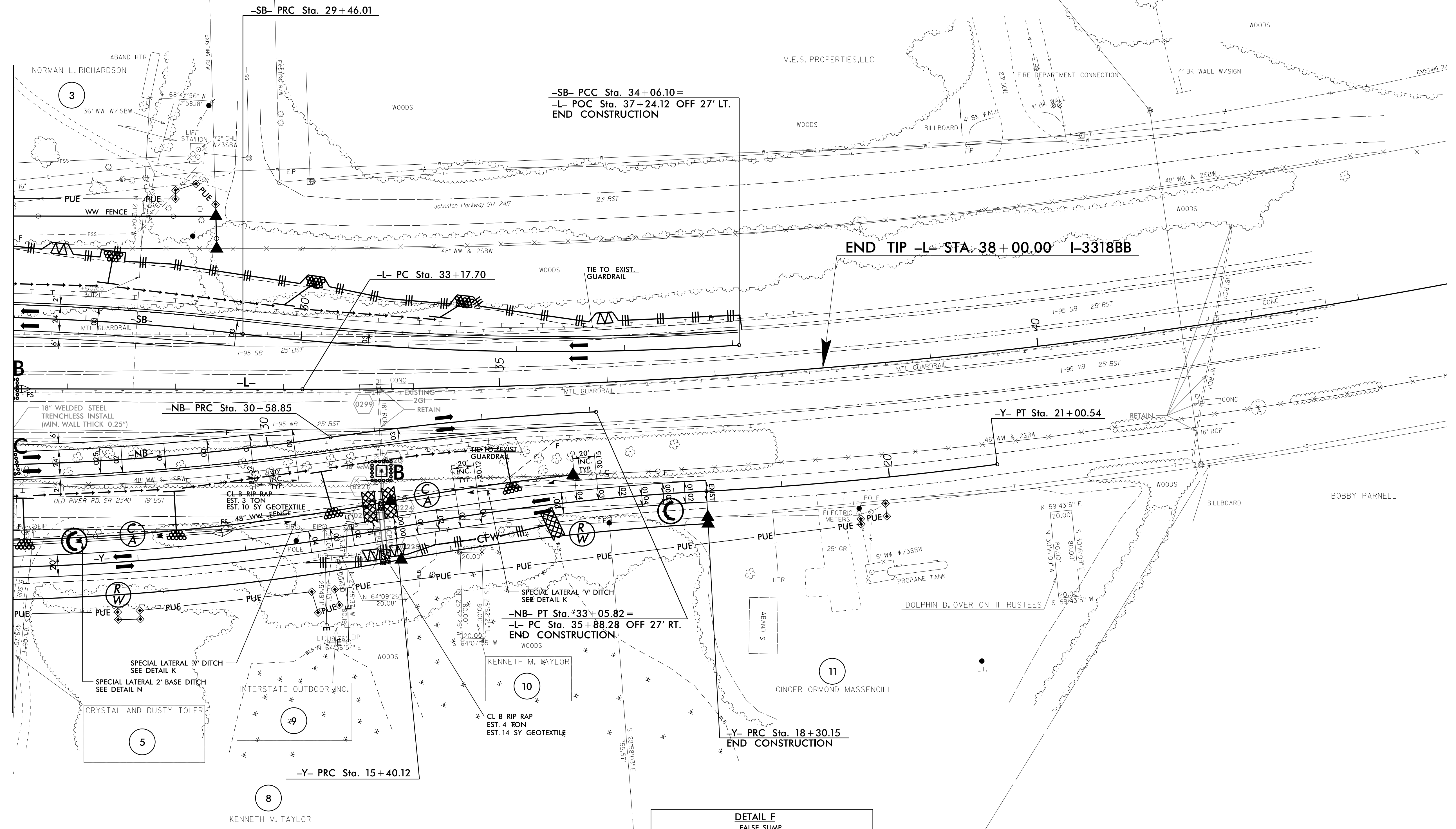

8/17/99
28 JUL 2015 10:14
R:\E\comm\p\p\1-3318BB-EC.txd
R:\E\comm\p\p\1-3318BB-EC.txd
R:\E\comm\p\p\1-3318BB-EC.txd

DETAIL OF OFF-SITE DETOUR

PROJECT REFERENCE NO.	SHEET NO.
1-3318BB	EC-10/CONST.2B-4
R/W SHEET NO.	
ROADWAY DESIGN ENGINEER	HYDRAULICS ENGINEER

DETOUR

NAD 83/NSRS 2007

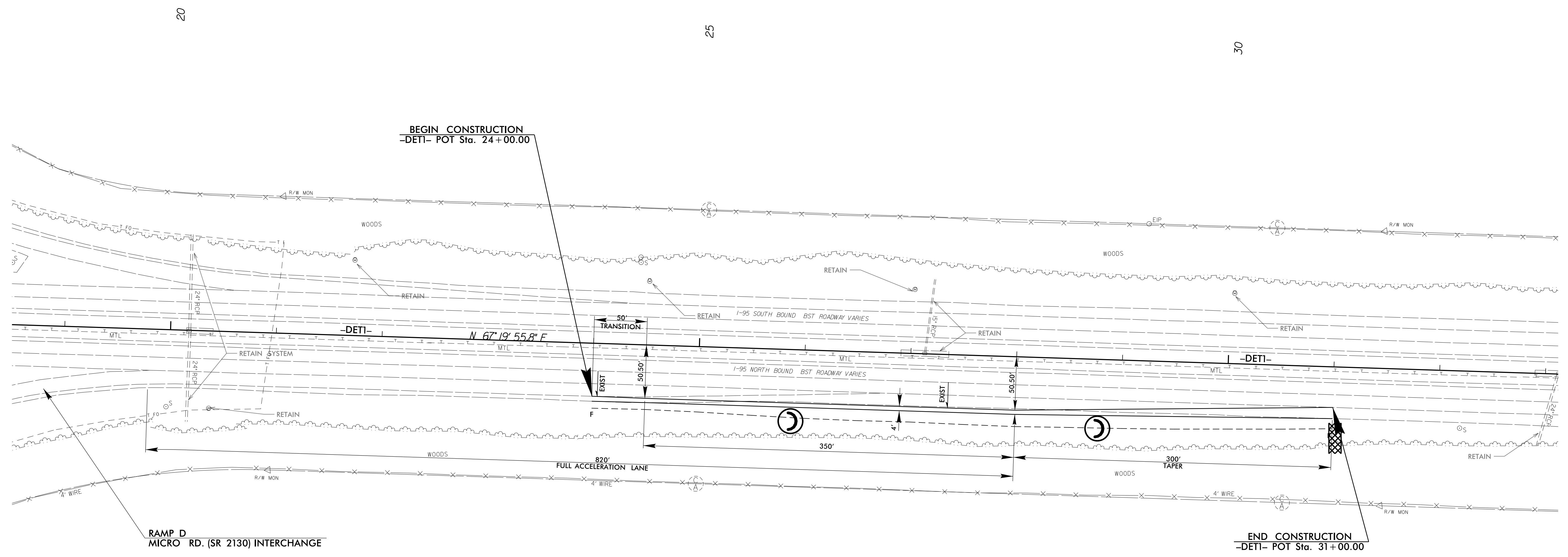

DETAIL OF OFF-SITE DETOUR

DETOUR

PROJECT REFERENCE NO. 1-3318BB	SHEET NO. EC-11/CONST.2B-5
R/W SHEET NO.	
ROADWAY DESIGN ENGINEER	HYDRAULICS ENGINEER

NAD 83/NSRS 2007

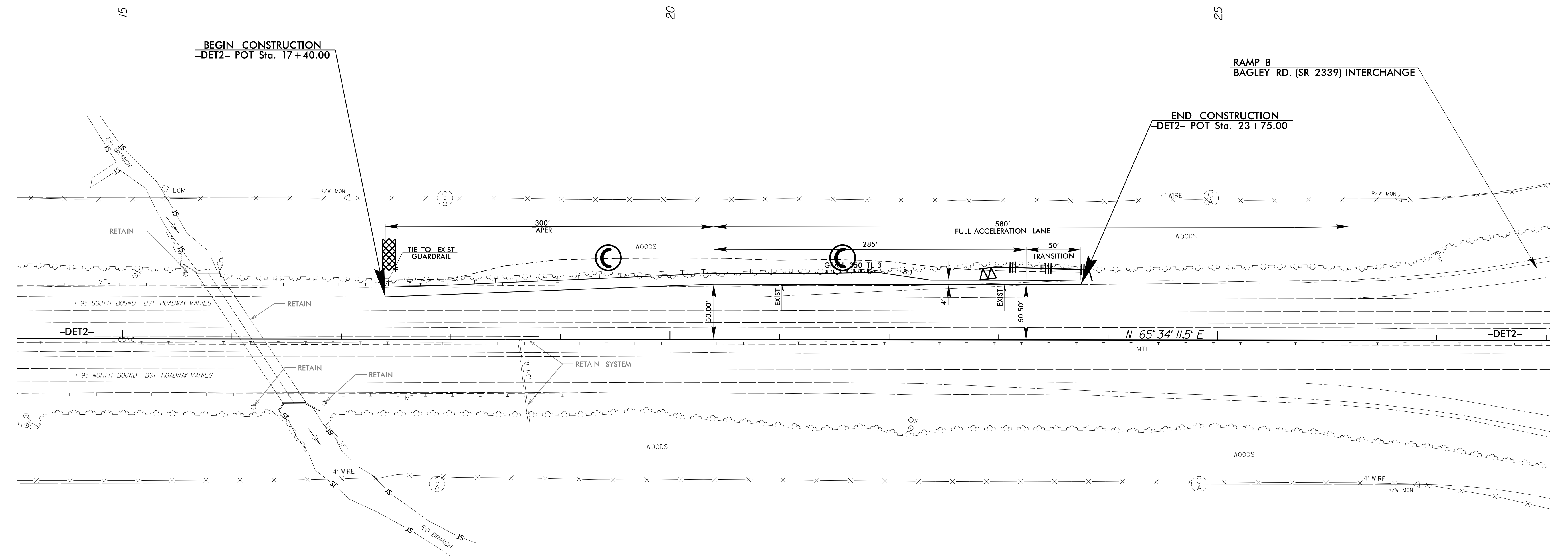

8/17/99

27-AUG-2015 10:08
 D:\s197\1-3318BB.EC.tup_2B-5.dgn
 R:\s197\1-3318BB.EC.tup_2B-5.dgn
 R:\s197\1-3318BB.EC.tup_2B-5.dgn

PROJECT REFERENCE NO.	SHEET NO.
1-3318BB	EC-12/CONST.4
RW SHEET NO.	
ROADWAY DESIGN ENGINEER	HYDRAULICS ENGINEER

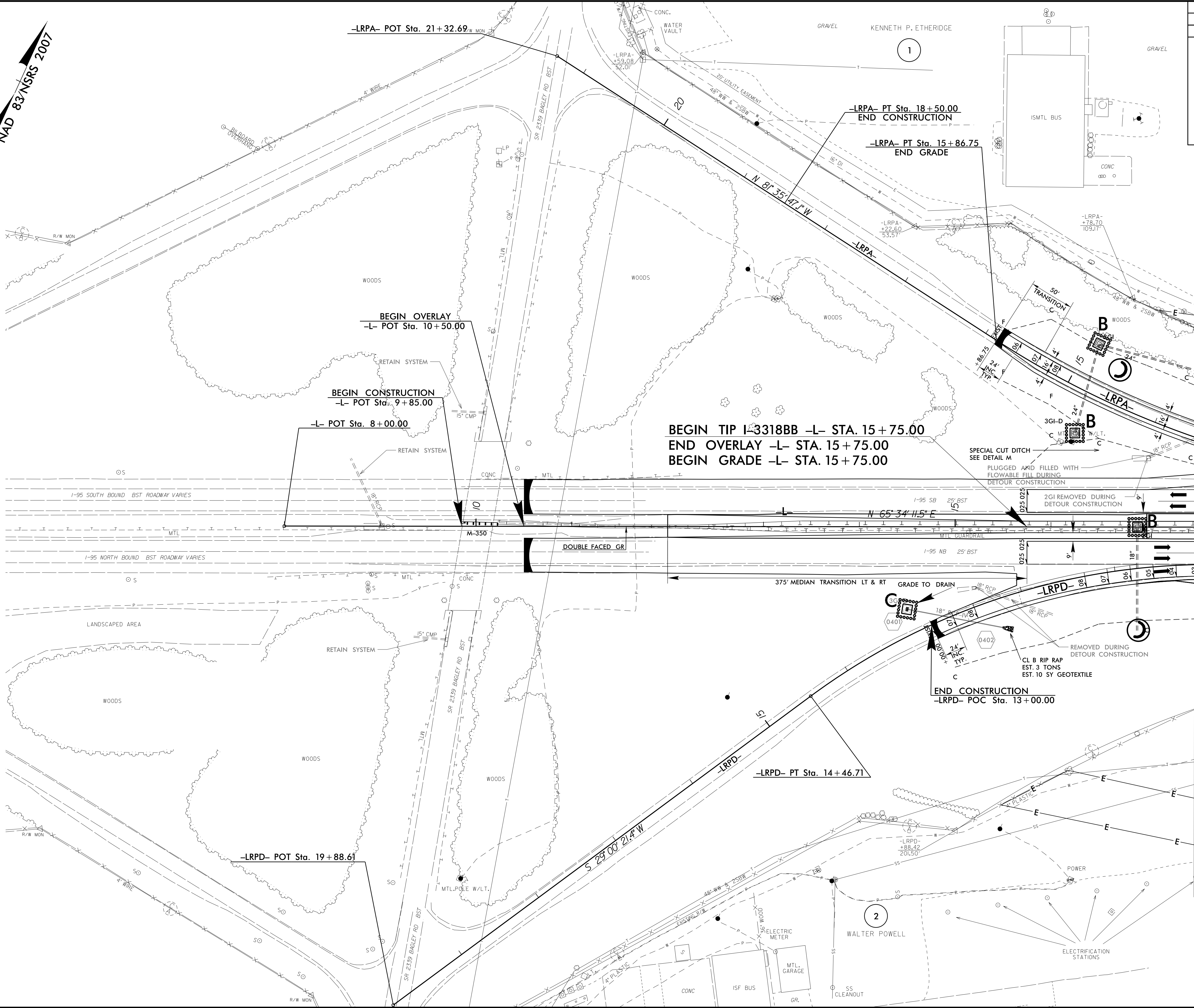
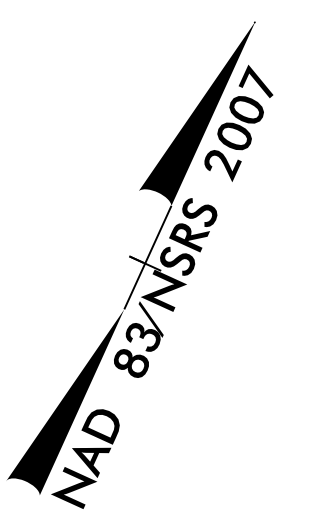

MATCHLINE -L- STA. 17 + 50.00 SEE SHEET 5

8/17/99
28 JUL 2015 09:16
D:\projects\1-3318BB\EC.pst4.dgn
REVISIONS
REVISIONS

PROJECT REFERENCE NO.	SHEET NO.
1-3318BB	EC-13/CONST.5
RW SHEET NO.	
ROADWAY DESIGN ENGINEER	HYDRAULICS ENGINEER

NOTE:
UTILIZE SKIMMER BASIN OR SPECIAL STILLING BASIN(S) AS STILLING BASIN WHERE APPLICABLE.

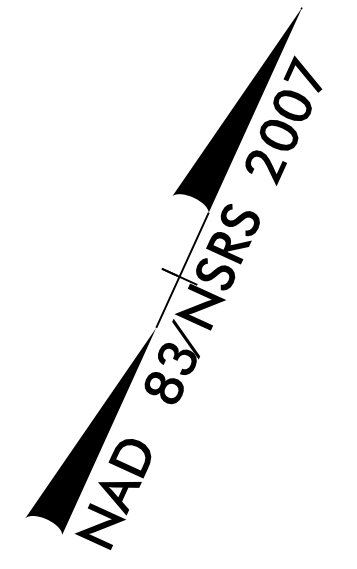

MATCHLINE -L- STA. 17 + 50.00 SEE SHEET 4

MATCHLINE -L- STA. 30 + 50.00 SEE SHEET 6

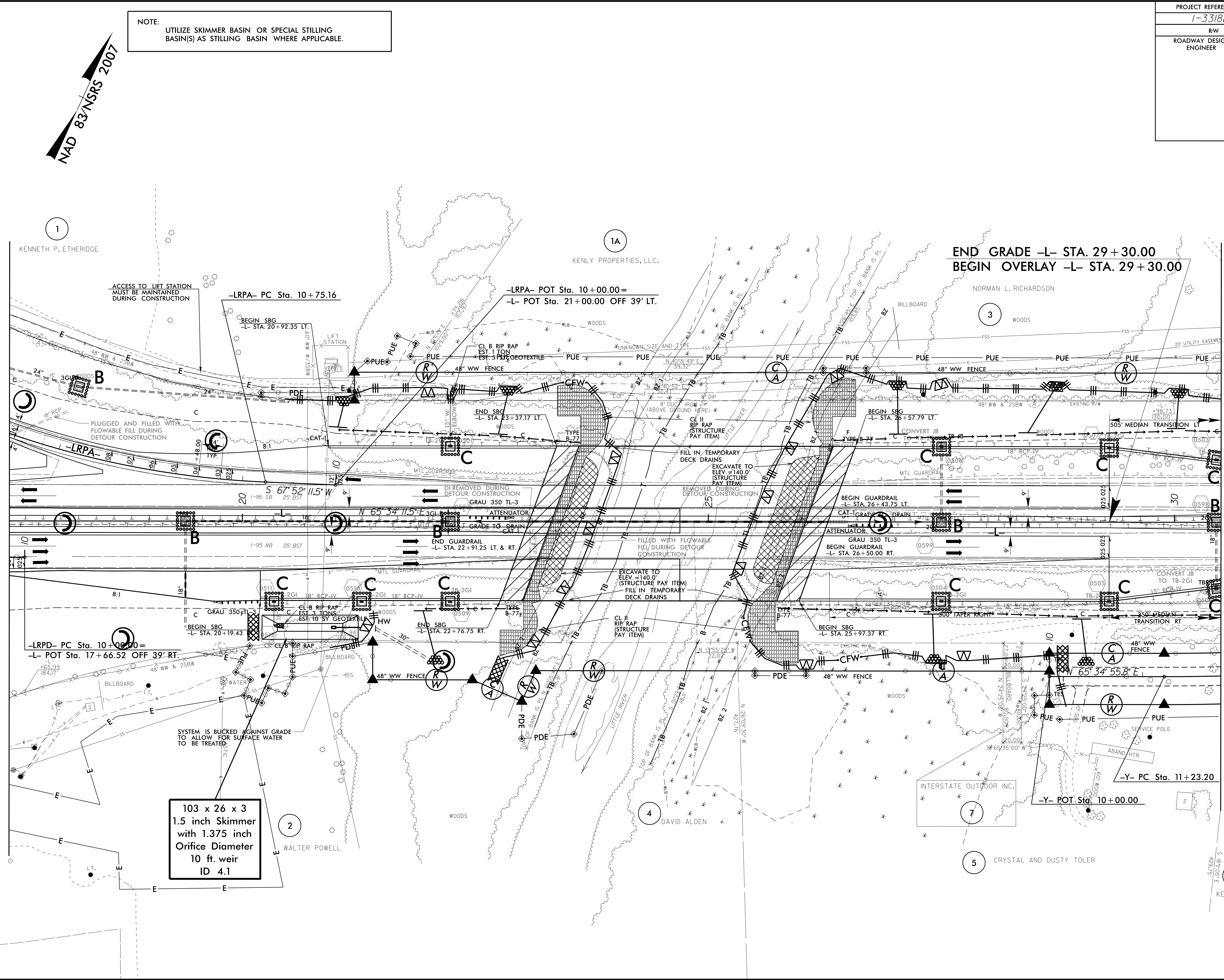

103 x 26 x 3
1.5 inch Skimmer
with 1.375 inch
Orifice Diameter
10 ft. weir
ID 4.1

8/17/09
28 JUL 2015 09:20 D:\s197\1-3318BB_EC.pst5.dgn
R:\E\comm\p\p\RE\13\1416

PROJECT REFERENCE NO.	SHEET NO.
I-3318BB	EC-14/CONST.6
RW SHEET NO.	
ROADWAY DESIGN ENGINEER	HYDRAULICS ENGINEER

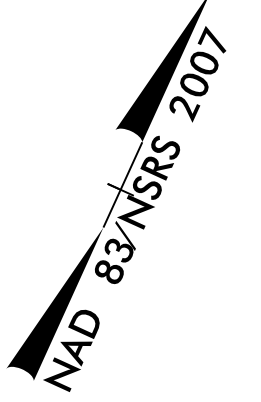

MATCHLINE -L- STA. 30 + 50.00 SEE SHEET 5

END TIP I-3318BB -L- STA. 38 + 00.00
 END OVERLAY -L- STA. 38 + 00.00

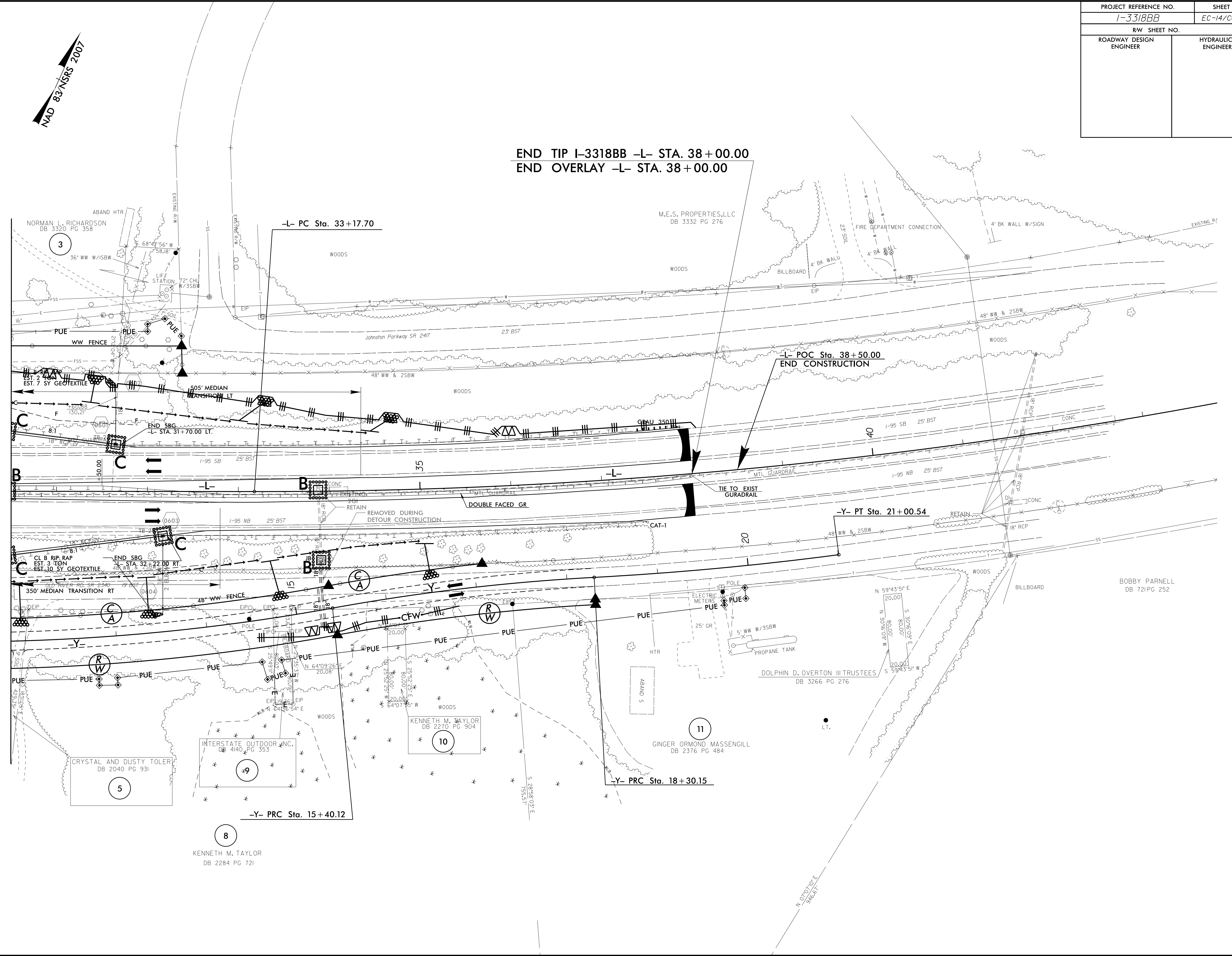

8/17/99
 28 JUL 2015 10:03
 R:\PROJECTS\I-3318BB\EC-14\CONST.6.dgn
 R:\PROJECTS\I-3318BB\EC-14\CONST.6.dgn
 R:\PROJECTS\I-3318BB\EC-14\CONST.6.dgn