

LOCATION SKETCH

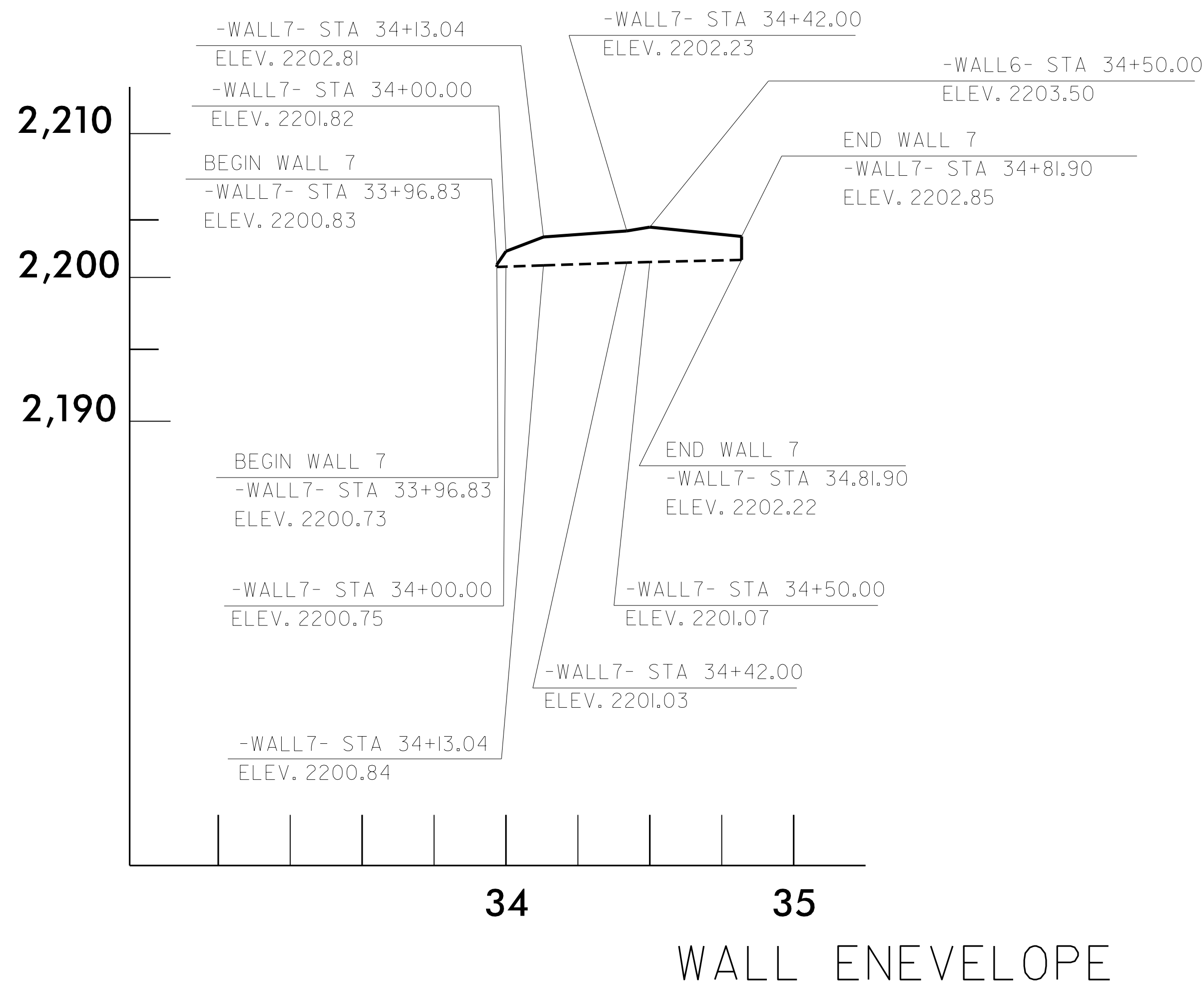

WALL ENEVELOPE

GEOTECHNICAL ENGINEER SIGNATURE: _____ DATE: 8/21/2015	ENGINEER SIGNATURE: _____ DATE: _____
--	--

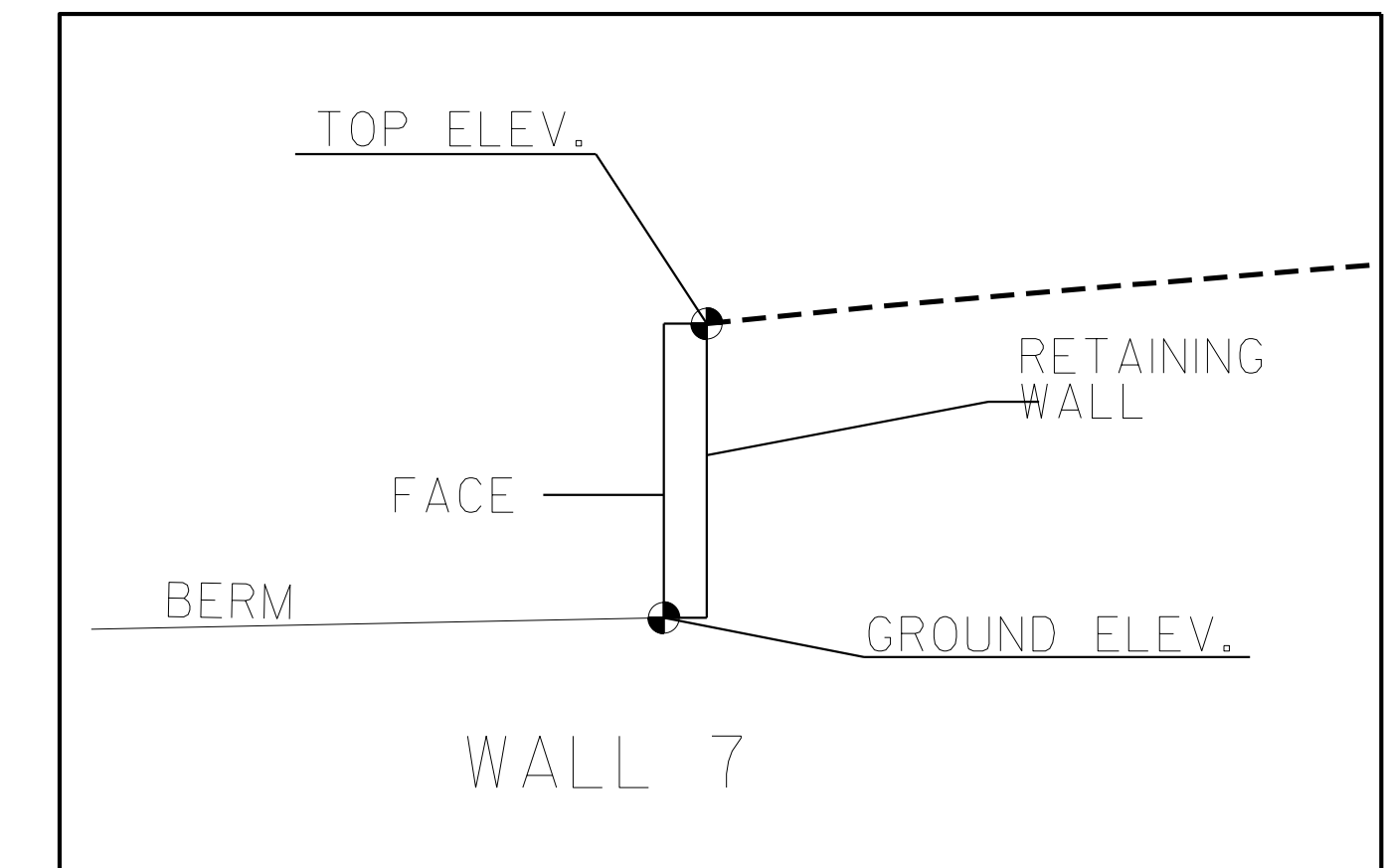

ESTIMATED WALL QUANTITY	
RETAINING WALL NO.	CAST-IN-PLACE GRAVITY RETAINING WALL (SQUARE FEET)
7	170

PROJECT NO.: U-5104
TRANSYLVANIA COUNTY
 STATION: 33+96.83 -L- TO 34+81.91 -L-
 SHEET 5 OF 10

	NORTH CAROLINA DEPARTMENT OF TRANSPORTATION DIVISION OF HIGHWAYS
	GEOTECHNICAL ENGINEERING UNIT

CAST IN PLACE (CIP) GRAVITY RETAINING WALL #7					
REVISIONS					
NO.	BY	DATE	NO.	BY	DATE
1			3		
2			4		

PREPARED BY: EJS DATE: 7/15
 REVIEWED BY: SCC DATE: 7/15