

**INPUT ASSIGNMENT PROGRAMMING DETAIL**  
(program controller as shown below)

FROM MAIN MENU PRESS '5' (INPUTS), THEN '+' UNTIL PIN 51 (INPUT 13) IS REACHED.

```

PAGE: 1 C1 PIN:51 HOLD PHASES
INPUT ASSIGNMENT #.....13
DEBOUNCE TIME (0-25.5 SEC).....0.5
DELAY TIME (0-25.5 SEC).....0.0
HOLD-OVER TIME (0-25.5 SEC).....0.0
ASSIGNMENT SELECTION:
NOT ENABLED (Y/N).....
VEHICLE DETECTOR (1-64).....
PEDESTRIAN DETECTOR (1-16).....
ALTERNATE PED DETECTOR (1-16).....
PREEMPT (1-10).....
INVERTED PREEMPT (1-10).....
STOP TIME (Y/N).....
FLASH SENSE (Y/N).....
DOOR OPEN (Y/N).....
MANUAL CONTROL ENABLE (Y/N).....
MANUAL CONTROL ADVANCE (Y/N).....
SPECIAL FUNCTION ALARM (1-8).....
TOD HOUR SYNCHRONIZATION (0-23).....
FORCE OFF RING (1-4).....
HOLD PHASES (1-16).....2
PLAN (65=FLSH,66=FREE).. OFFSET#..
CHANGE PHASE SEQUENCE PAGE (1-12)...
CHANGE PHASE TIMING PAGE (1-4).....
CHANGE PHASE CONTROL PAGE (1-4).....
CHANGE OVERLAP CONTROL PAGE (1-4)...
CHANGE INPUT PAGE (1-4).....
CHANGE OUTPUT PAGE (1-4).....
OVERRIDE PHASE CONTROL FUNCTION (Y)..
    
```

PRESS '+'

```

PAGE: 1 C1 PIN:52 HOLD PHASES
INPUT ASSIGNMENT #.....14
DEBOUNCE TIME (0-25.5 SEC).....0.5
DELAY TIME (0-25.5 SEC).....0.0
HOLD-OVER TIME (0-25.5 SEC).....0.0
ASSIGNMENT SELECTION:
NOT ENABLED (Y/N).....
VEHICLE DETECTOR (1-64).....
PEDESTRIAN DETECTOR (1-16).....
ALTERNATE PED DETECTOR (1-16).....
PREEMPT (1-10).....
INVERTED PREEMPT (1-10).....
STOP TIME (Y/N).....
FLASH SENSE (Y/N).....
DOOR OPEN (Y/N).....
MANUAL CONTROL ENABLE (Y/N).....
MANUAL CONTROL ADVANCE (Y/N).....
SPECIAL FUNCTION ALARM (1-8).....
TOD HOUR SYNCHRONIZATION (0-23).....
FORCE OFF RING (1-4).....
HOLD PHASES (1-16).....6
PLAN (65=FLSH,66=FREE).. OFFSET#..
CHANGE PHASE SEQUENCE PAGE (1-12)...
CHANGE PHASE TIMING PAGE (1-4).....
CHANGE PHASE CONTROL PAGE (1-4).....
CHANGE OVERLAP CONTROL PAGE (1-4)...
CHANGE INPUT PAGE (1-4).....
CHANGE OUTPUT PAGE (1-4).....
OVERRIDE PHASE CONTROL FUNCTION (Y)..
    
```

PRESS '+' until input assignment #64 is reached

```

PAGE: 1 C1 PIN:0 PLAN
INPUT ASSIGNMENT #.....64
DEBOUNCE TIME (0-25.5 SEC).....0.5
DELAY TIME (0-25.5 SEC).....0.0
HOLD-OVER TIME (0-25.5 SEC).....0.0
ASSIGNMENT SELECTION:
NOT ENABLED (Y/N).....
VEHICLE DETECTOR (1-64).....
PEDESTRIAN DETECTOR (1-16).....
ALTERNATE PED DETECTOR (1-16).....
PREEMPT (1-10).....
INVERTED PREEMPT (1-10).....
STOP TIME (Y/N).....
FLASH SENSE (Y/N).....
DOOR OPEN (Y/N).....
MANUAL CONTROL ENABLE (Y/N).....
MANUAL CONTROL ADVANCE (Y/N).....
SPECIAL FUNCTION ALARM (1-8).....
TOD HOUR SYNCHRONIZATION (0-23).....
FORCE OFF RING (1-4).....
HOLD PHASES (1-16).....
PLAN (65=FLSH,66=FREE)..65 OFFSET#..0
CHANGE PHASE SEQUENCE PAGE (1-12)...
CHANGE PHASE TIMING PAGE (1-4).....
CHANGE PHASE CONTROL PAGE (1-4).....
CHANGE OVERLAP CONTROL PAGE (1-4)...
CHANGE INPUT PAGE (1-4).....
CHANGE OUTPUT PAGE (1-4).....
OVERRIDE PHASE CONTROL FUNCTION (Y)..
    
```

PROGRAMMING COMPLETE

← Note: Program for Plan 65 and Offset 0

THIS ELECTRICAL DETAIL IS FOR THE SIGNAL DESIGN: 03-0416  
DESIGNED: December 2009  
SEALED: 12-18-09  
REVISED: 7/17/2015

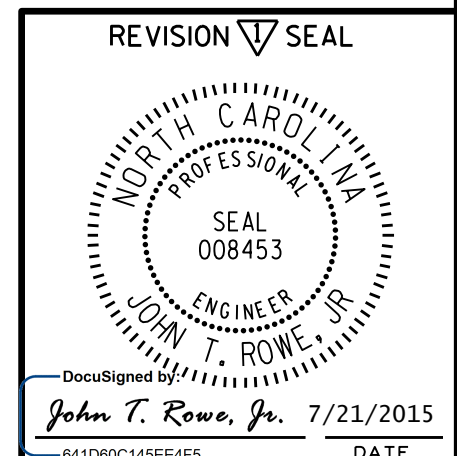

|   |              |  |           |
|---|--------------|--|-----------|
| ELECTRICAL DETAIL                       |              | SHEET 3 OF 7   |           |
| ELECTRICAL AND PROGRAMMING DETAILS FOR: |              | US 17 (Ocean Highway)<br>at<br>SR 1304 (Pea Landing Road) /<br>SR 1165 (Thomasboro Road) |           |
| Prepared in the Offices of:<br>         |              | Division 03 Brunswick County Near Sunset Beach   |           |
| PLAN DATE: 08-04-10                     | REVIEWED BY: | INIT. DATE   | DATE      |
| PREPARED BY: D.H. Spaulding             | REVIEWED BY: | JTR  | 7/21/2015 |
| REVISIONS                               |              | No changes to this electrical plan. (WSA)  |           |
| SIGNATURE                               |              | DATE   |           |
| SIG. INVENTORY NO. 03-0416              |              |  |           |

Not a certified document as to the Original Document but only as to the Revisions - This document originally issued and sealed by George C. Brown, #022013, on 8/5/10. This document is only certified as to the revisions.

24-JUL-2016 08:53  
 C:\P\TSS\TSS\SIG\Mph\trnsfrmg\030416\_sml.ele.xxx.dgn  
 somstrfmg