GEOTECHNICAL ENGINEER	ENGINEER
NORTH CAROLINA PROFESSIONAL SEAL 29869 ENGINEER SHANNON C. CLARK Shane C. Clark 1F4E87E0D6ADAEA... SIGNATURE DATE 7/23/2015	SIGNATURE DATE

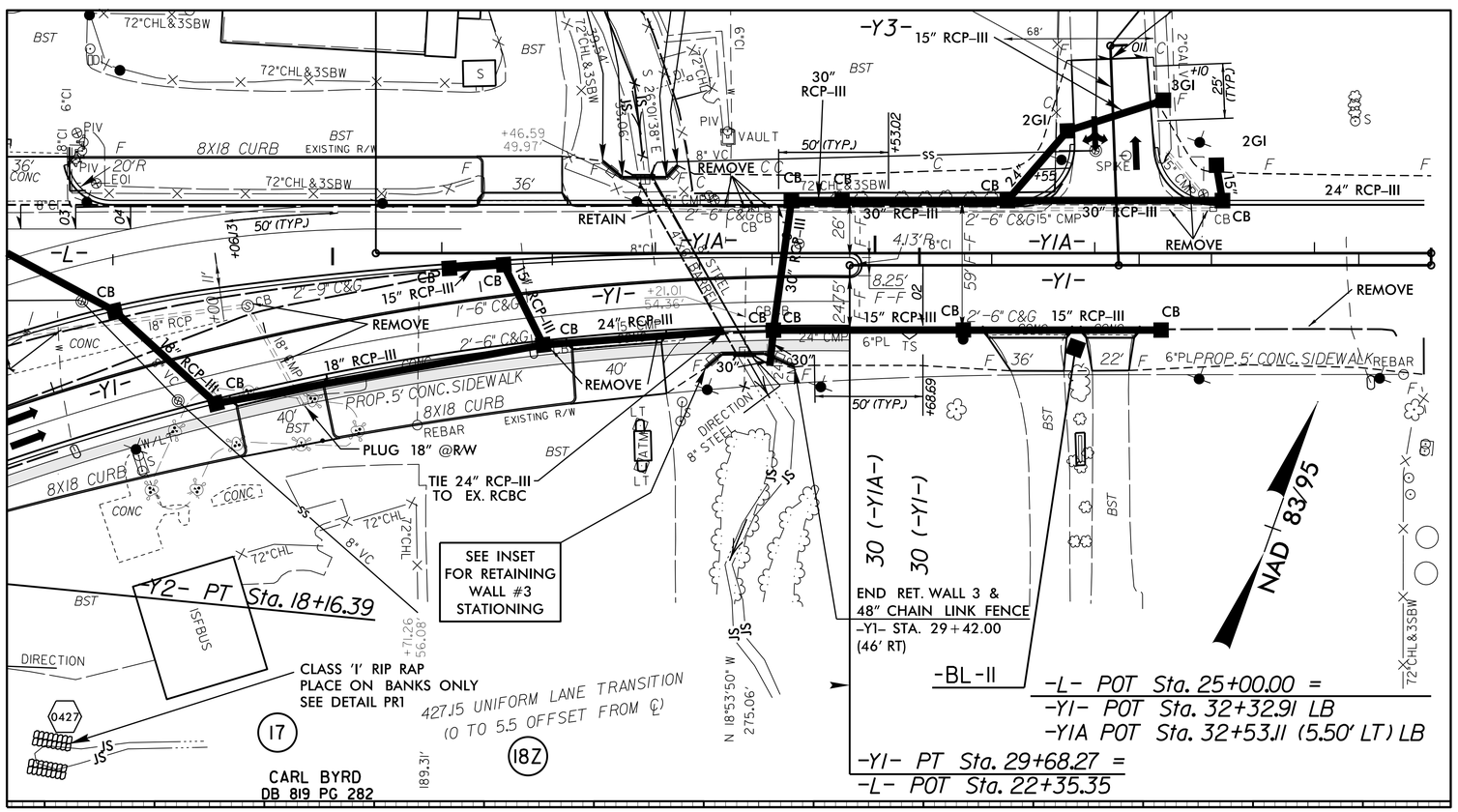

LOCATION SKETCH

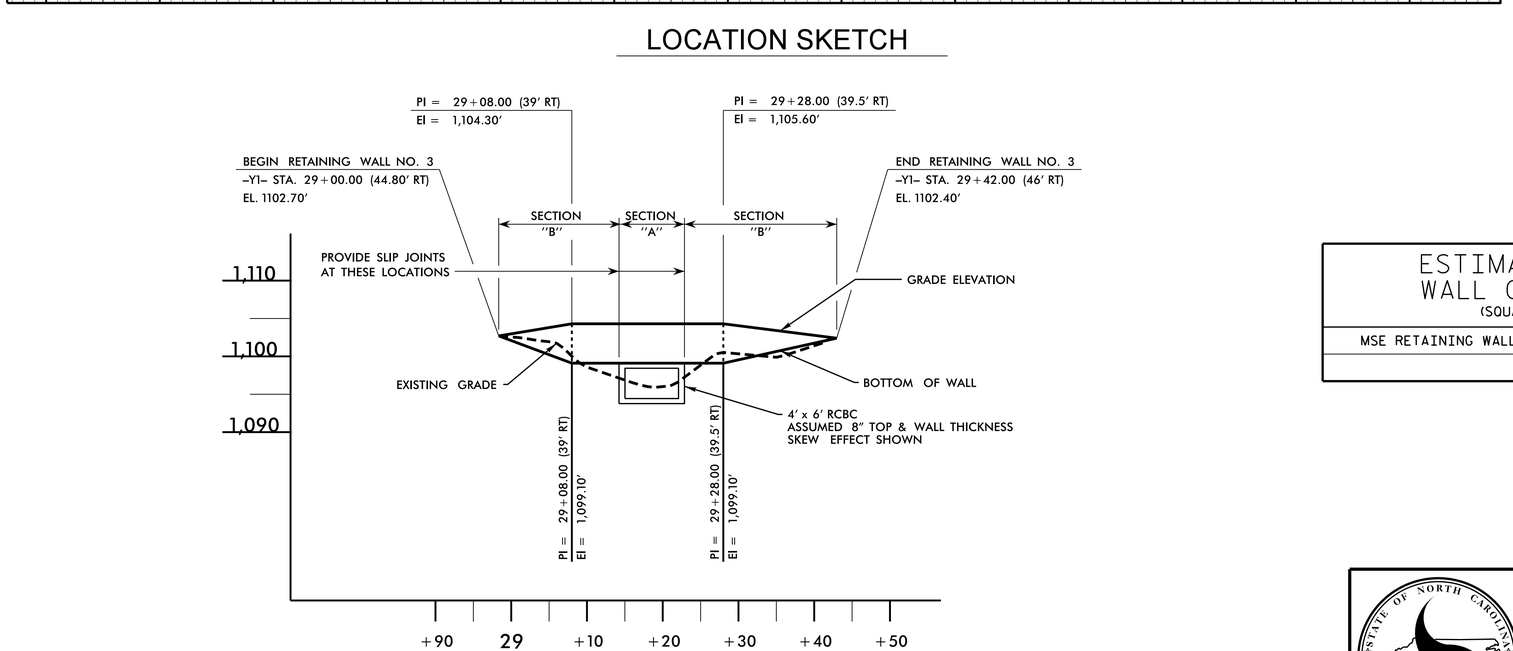

WALL 3

RETAINING WALL 3 EXPOSED
AREA = 169 SF

RETAINING WALL #3 INSET

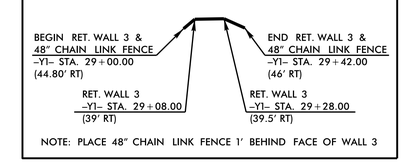

NOTE: PLACE 48" CHAIN LINK FENCE 1' BEHIND FACE OF WALL 3

RETAINING WALL #3

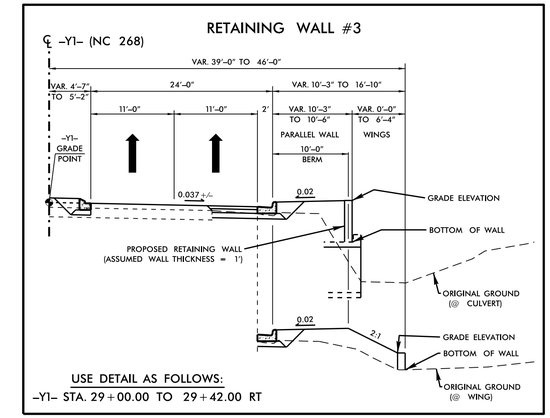

USE DETAIL AS FOLLOWS:
-Y1- STA. 29+00.00 TO 29+42.00 RT

ESTIMATED MSE WALL QUANTITY (SQUARE FEET)	
MSE RETAINING WALL NO. 3	169 SF

PROJECT NO.: R-2603
WILKES COUNTY
STATION: 29+00.00 -Y1- TO 29+42.00 -Y1-
SHEET 2 OF 8

NORTH CAROLINA DEPARTMENT OF TRANSPORTATION
DIVISION OF HIGHWAYS

GEOTECHNICAL ENGINEERING UNIT

MECHANICALLY STABILIZED EARTH RETAINING WALL #3

REVISIONS						SHEET NO.
NO.	BY	DATE	NO.	BY	DATE	
1			3			W4
2			4			

PREPARED BY: EJS	DATE: 7/21/15
REVIEWED BY: SCC	DATE: 7/21/15