

ALL WATERLINE FITTINGS SHALL BE INCIDENTAL TO COST OF PROPOSED WATERLINE

ALL METERS THAT ARE TO BE RECONNECTED SHALL BE DRY BORED UNDER THE ROAD IF CROSSING THE ROAD IS NECESSARY

ALL METERS THAT ARE TO BE RELOCATED SHALL BE DRY BORED UNDER THE ROAD IF CROSSING THE ROAD IS NECESSARY

PROPOSED 4' DIA. UTILITY MANHOLE
 PROPOSED MANHOLE 1B
 STATION 0+00.00 PROFILE 1
 Y3-LINE STATION 10+47.11
 43.17' RIGHT OF Y3-LINE

PROPOSED 54 LF OF
 8" SANITARY GRAVITY
 SEWER

PROPOSED 4' DIA. UTILITY
 MANHOLE
 PROPOSED MANHOLE 2B
 STATION 0+53.63 PROFILE 1
 Y3-LINE STATION 10+7.88
 6.59' RIGHT OF Y3-LINE

PROPOSED 8" VALVE

PROPOSED 1400' OF
 12" WATERLINE

SEWER PROFILE 1

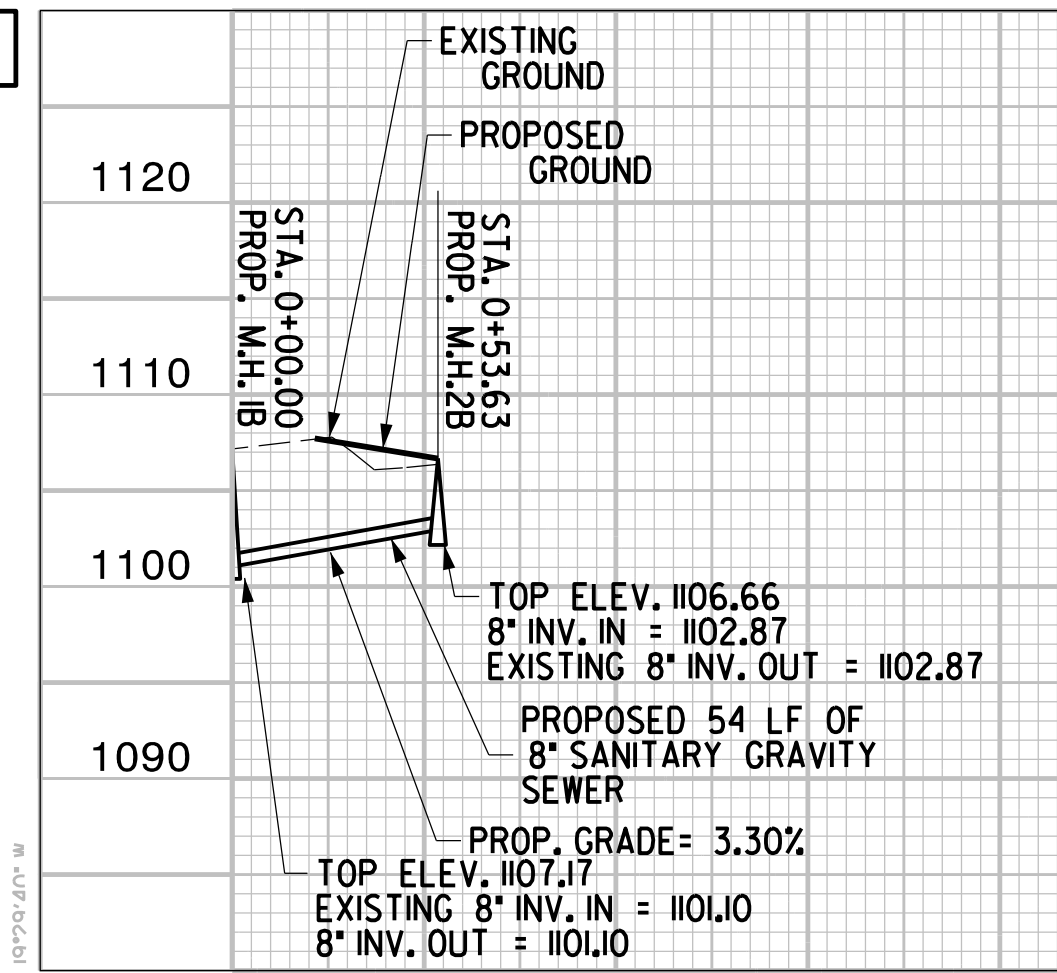

PROJECT REFERENCE NO. R-2603	SHEET NO. UC-5
DESIGNED BY: B. DIXON	
DRAWN BY: R. MOSS	
CHECKED BY: B. DIXON	
APPROVED BY:	07/20/2015
REVISER:	
MUNICIPAL ENGINEERING SERVICES COMPANY, PA.	UTILITY CONSTRUCTION PLANS ONLY
P.O. BOX 97 GARNER, NC 27529 (919) 772-5393	

UTILITY CONSTRUCTION

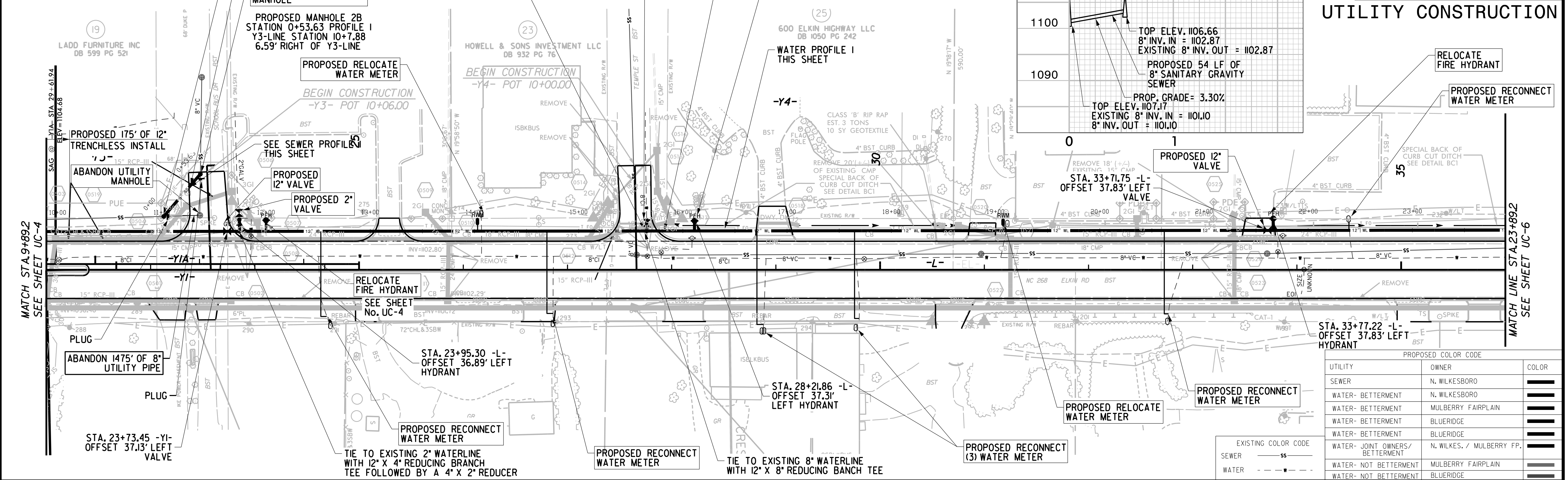

UTILITY	OWNER	COLOR
SEWER	N. WILKESBORO	—
WATER - BETTERMENT	N. WILKESBORO	—
WATER - BETTERMENT	MULBERRY FAIRPLAIN	—
WATER - BETTERMENT	BLUERIDGE	—
WATER - BETTERMENT	BLUERIDGE	—
WATER - JOINT OWNERS/ BETTERMENT	N. WILKES. / MULBERRY FP.	—
WATER - NOT BETTERMENT	MULBERRY FAIRPLAIN	—
WATER - NOT BETTERMENT	BLUERIDGE	—

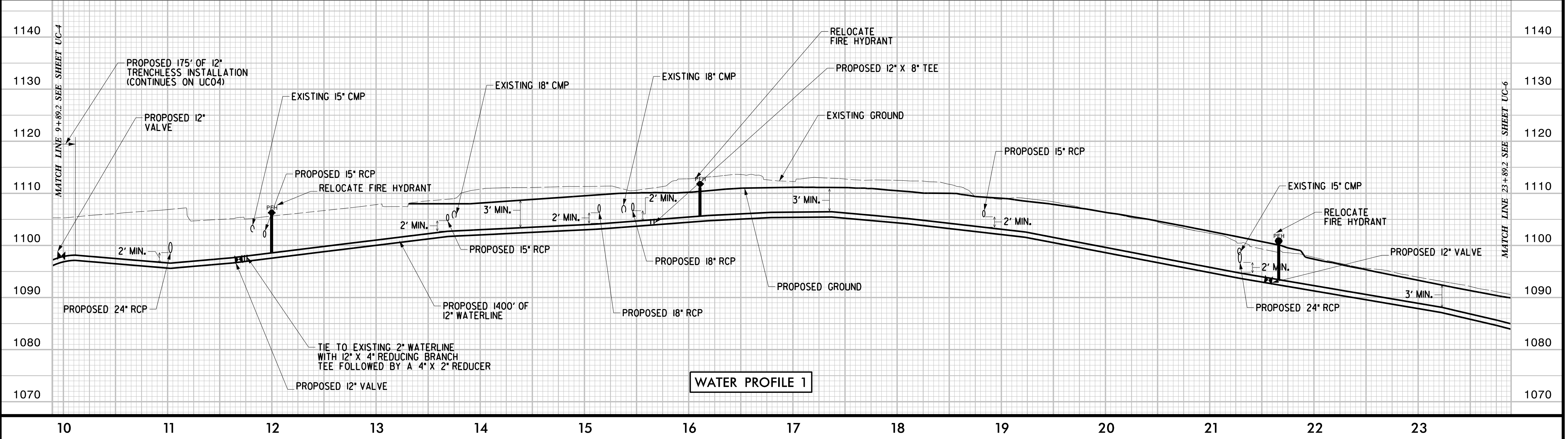

WATER PROFILE 1