

5/14/99

M A Engineering Consultants, Inc.
 598 East Chatham Street Suite 137 Cary, NC 27511
 Phone: 919.297.0220 Fax: 919.297.0221

EXISTING GROUND -----
 PROPOSED GRADE -----
 LEFT DITCH GRADE -----
 RIGHT DITCH GRADE -----

PROJECT REFERENCE NO. R-2603	SHEET NO. 33
ROADWAY DESIGN ENGINEER DAVID BURKE, E.I.T. SEAL 19724 8/10/2015	HYDRAULICS ENGINEER ROY P. NEAL, E.I.T. SEAL 21656 8/10/2015

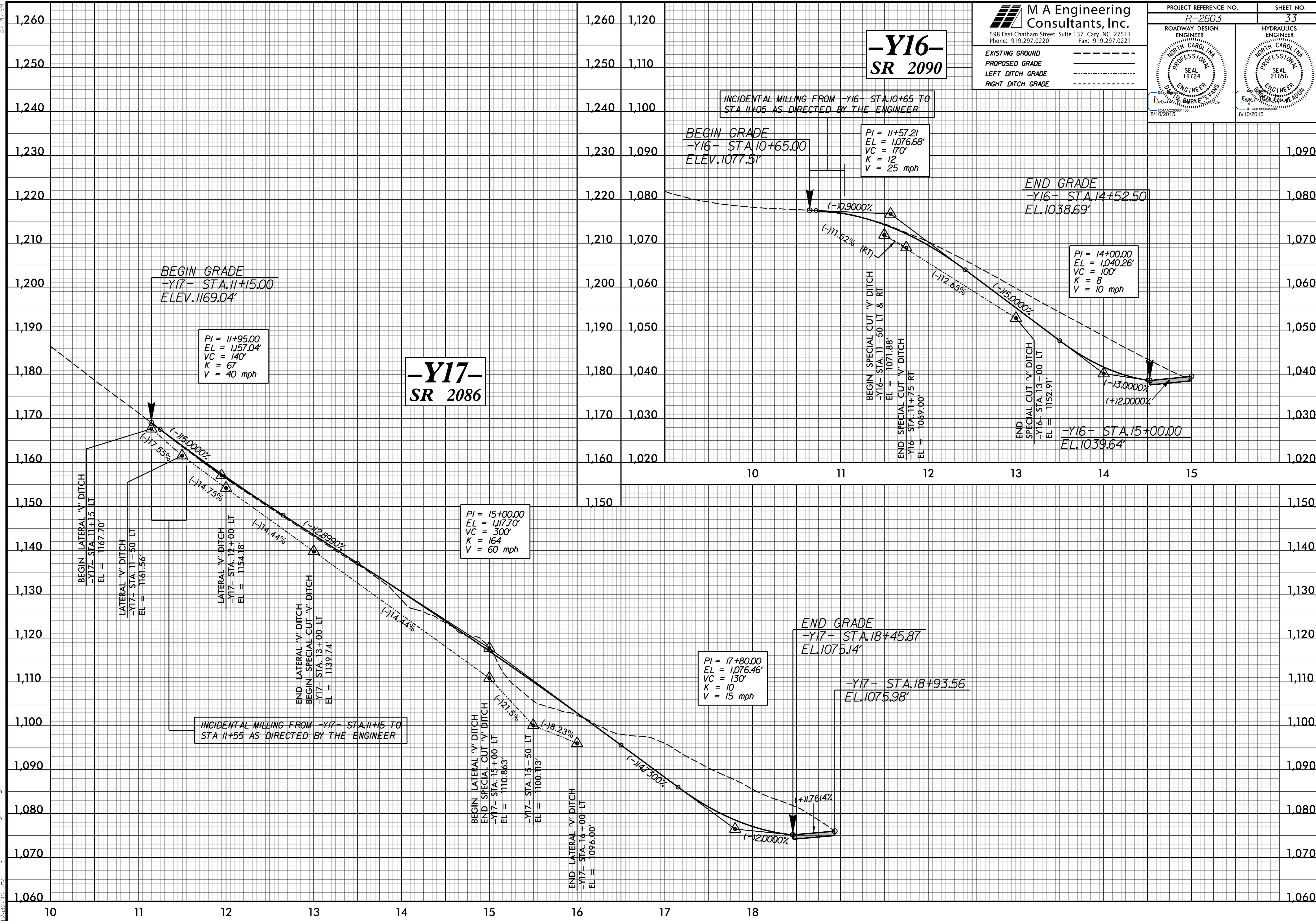

7/2/2015 15:09:33 \\p001\p2603_Rdy-p1.dgn