

5/28/99

EXISTING GROUND -----
 PROPOSED GRADE -----
 LEFT DITCH GRADE -----
 RIGHT DITCH GRADE -----

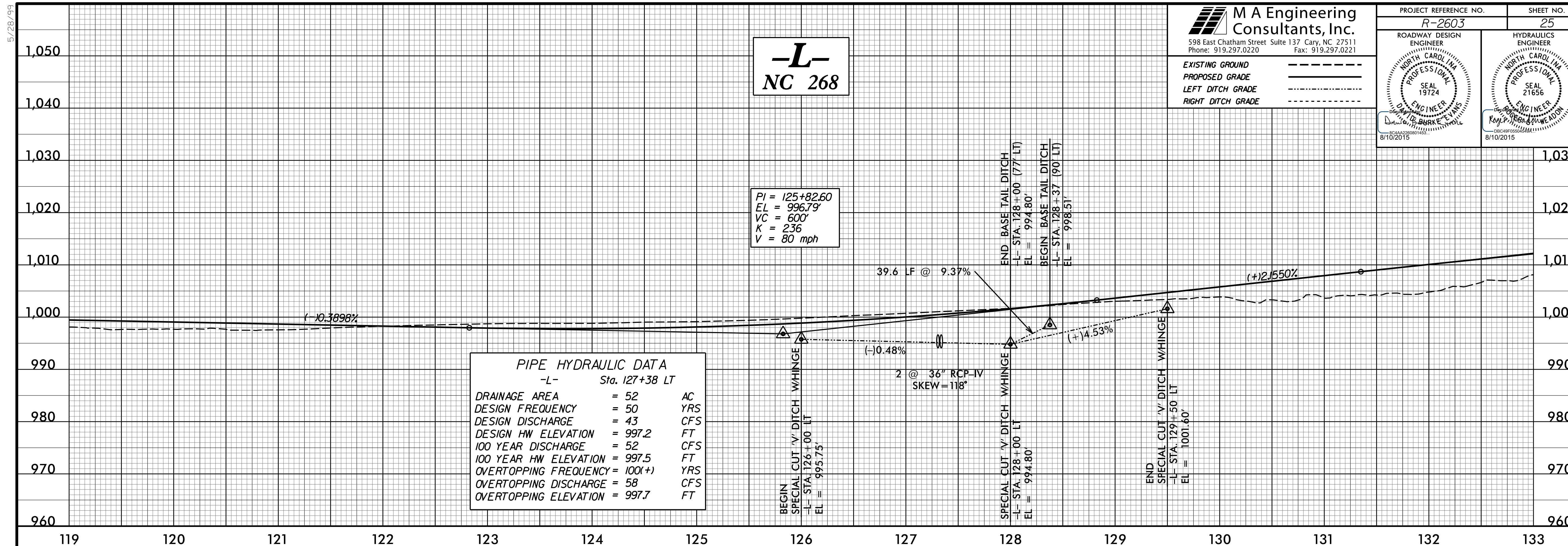

PIPE HYDRAULIC DATA		
-L- Sta. 127+38 LT		
DRAINAGE AREA	= 52	AC
DESIGN FREQUENCY	= 50	YRS
DESIGN DISCHARGE	= 43	CFS
DESIGN HW ELEVATION	= 997.2	FT
100 YEAR DISCHARGE	= 52	CFS
100 YEAR HW ELEVATION	= 997.5	FT
OVERTOPPING FREQUENCY	= 100(+)	YRS
OVERTOPPING DISCHARGE	= 58	CFS
OVERTOPPING ELEVATION	= 997.7	FT

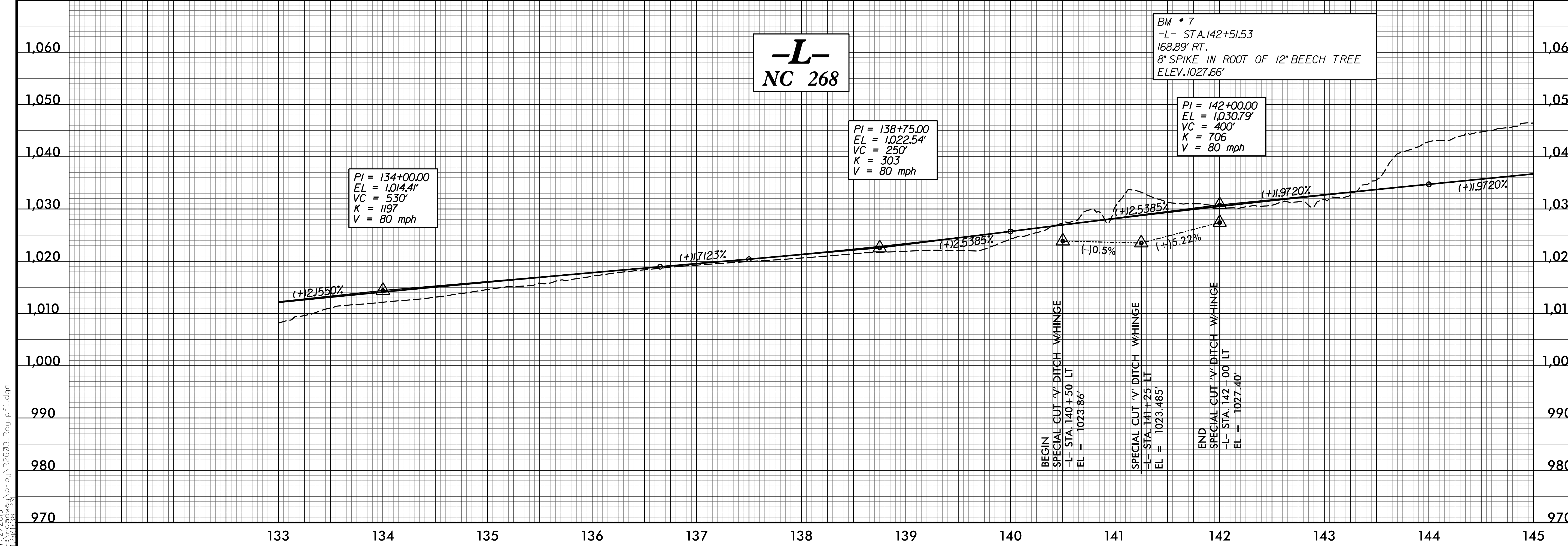

7/2/2015 1:50:38 PM pro\j\2603.Rdy.pFl.dgn