

**This electronic collection of documents is provided  
for the convenience of the user  
and is Not a Certified Document –**

**The documents contained herein were originally issued  
and sealed by the individuals whose names and license  
numbers appear on each page, on the dates appearing  
with their signature on that page.**

**This file or an individual page  
shall not be considered a certified document.**

**STATE OF NORTH CAROLINA  
DIVISION OF HIGHWAYS**

Quantities are approximate only. The Resident Engineer will recross-section the work accurately when the project is staked out. These cross-section notes will be used in computing the final quantities for which the contractor will be paid.

PROJ. REFERENCE NO.	SHEET NO.
W-5103A	X-1A

**CROSS-SECTION SUMMARY**

Station	Uncl. Exc.	Embt	Station	Uncl. Exc.	Embt	Station	Uncl. Exc.	Embt	Station	Uncl. Exc.	Embt	Station	Uncl. Exc.	Embt	Station	Uncl. Exc.	Embt
Median_L	(cu. yd.)	(cu. yd.)	Median_L	(cu. yd.)	(cu. yd.)	L	(cu. yd.)	(cu. yd.)	L	(cu. yd.)	(cu. yd.)	L	(cu. yd.)	(cu. yd.)	L	(cu. yd.)	(cu. yd.)
53+50.00	5	0	79+50.00	21	9	112+50.00	37	0	144+00.00	13	2	209+00.00	43	11	245+00.00	7	1
54+00.00	4	1	80+00.00	22	6	113+00.00	33	0	144+50.00	19	4	209+50.00	53	14	245+50.00	11	0
54+50.00	15	5	80+50.00	21	4	113+50.00	30	0	145+00.00	24	5	210+00.00	27	17	246+00.00	54	1
55+00.00	15	9	81+00.00	20	4	114+00.00	26	0	145+50.00	25	5	210+50.00	31	13	246+50.00	75	2
55+50.00	31	13	81+50.00	22	2	114+50.00	22	1	146+00.00	29	4	211+00.00	36	9	247+00.00	44	1
56+00.00	55	18	82+00.00	23	0	115+00.00	29	1	146+50.00	30	3	211+50.00	60	5	247+50.00	34	1
56+50.00	62	19	82+50.00	18	0	115+50.00	38	0	147+00.00	25	6	212+00.00	103	1	248+00.00	23	3
57+00.00	60	15	83+00.00	10	0	116+00.00	33	6	147+50.00	20	6	212+50.00	103	1	248+50.00	10	3
57+50.00	56	12	83+50.00	7	0	116+50.00	31	8	148+00.00	17	7	213+00.00	43	1	249+00.00	9	3
58+00.00	39	11	84+00.00	6	0	117+00.00	24	6	148+50.00	14	7				249+50.00	8	3
58+50.00	44	8				117+50.00	19	6	149+00.00	16	6	Station	Uncl. Exc.	Embt	250+00.00	9	2
59+00.00	42	6	Station	Uncl. Exc.	Embt	118+00.00	24	6	149+50.00	19	4				250+50.00	10	2
59+50.00	23	4				118+50.00	27	9	150+00.00	23	1	L	(cu. yd.)	(cu. yd.)	251+00.00	9	3
60+00.00	47	0	L	(cu. yd.)	(cu. yd.)	119+00.00	30	8	150+50.00	45	0	217+00.00	2	0			
60+50.00	53	0	87+50.00	25	0	119+50.00	28	6	151+00.00	51	0	217+50.00	5	0	Station	Uncl. Exc.	Embt
61+00.00	44	19	88+00.00	30	0	120+00.00	23	6	151+50.00	32	1	218+00.00	30	0			
61+50.00	31	41	88+50.00	25	4	120+50.00	21	6	152+00.00	26	2	218+50.00	57	0	L	(cu. yd.)	(cu. yd.)
62+00.00	30	52	89+00.00	29	8	121+00.00	21	6	152+50.00	27	1	219+00.00	44	0	251+50.00	6	2
62+50.00	29	69	89+50.00	34	27	121+50.00	21	3	153+00.00	30	0	219+50.00	25	0	252+00.00	17	6
63+00.00	29	86	90+00.00	31	26	122+00.00	19	0	153+50.00	31	1	220+00.00	27	0	252+50.00	30	8
63+50.00	29	94	90+50.00	23	6				154+00.00	31	3	220+50.00	27	0	253+00.00	33	9
64+00.00	25	95	91+00.00	19	5	Station	Uncl. Exc.	Embt	154+50.00	29	3	221+00.00	24	0	253+50.00	30	7
64+50.00	21	100	91+50.00	20	3				155+00.00	31	2	221+50.00	24	0	254+00.00	31	5
65+00.00	19	111	92+00.00	25	1	L	(cu. yd.)	(cu. yd.)	155+50.00	31	2	222+00.00	26	0	254+50.00	31	3
65+50.00	19	113	92+50.00	30	0	130+50.00	7	0	156+00.00	26	3	222+50.00	31	0	255+00.00	34	7
66+00.00	18	113	93+00.00	30	0	131+00.00	15	4	156+50.00	20	4	223+00.00	33	0	255+50.00	38	14
66+50.00	14	86	93+50.00	27	0	131+50.00	19	6	157+00.00	14	2	223+50.00	31	0	256+00.00	41	15
67+00.00	10	31	94+00.00	27	0	132+00.00	25	5				224+00.00	22	1	256+50.00	35	19
			94+50.00	21	0	132+50.00	30	5	Station	Uncl. Exc.	Embt	224+50.00	12	1	257+00.00	30	21
Station	Uncl. Exc.	Embt	95+00.00	19	0	133+00.00	31	9							257+50.00	24	12
			95+50.00	16	1	133+50.00	30	8	L	(cu. yd.)	(cu. yd.)	Station	Uncl. Exc.	Embt	258+00.00	15	2
Median_L	(cu. yd.)	(cu. yd.)	96+00.00	10	5	134+00.00	28	3							258+50.00	16	6
69+00.00	6	0	96+50.00	13	7	134+50.00	24	1	198+00.00	13	0	L	(cu. yd.)	(cu. yd.)	259+00.00	19	14
69+50.00	8	2	97+00.00	16	8	135+00.00	20	0	198+50.00	15	3	235+00.00	6	0	259+50.00	18	13
70+00.00	14	6	97+50.00	23	12	135+50.00	23	0	199+00.00	18	6	235+50.00	5	0	260+00.00	20	8
70+50.00	16	8	98+00.00	24	12	136+00.00	35	0	199+50.00	18	7	236+00.00	8	1	260+50.00	22	9
71+00.00	16	10	98+50.00	20	7	136+50.00	44	0	200+00.00	16	12	236+50.00	8	2	261+00.00	21	11
71+50.00	18	10	99+00.00	22	6	137+00.00	47	0	200+50.00	16	15	237+00.00	8	2	261+50.00	25	12
72+00.00	19	8	99+50.00	22	5	137+50.00	50	0	201+00.00	16	16	237+50.00	9	1	261+50.00	25	12
72+50.00	20	7	100+00.00	21	3	137+50.00	50	0	201+50.00	11	17	237+50.00	9	0	262+00.00	25	13
73+00.00	23	7	100+50.00	10	0	138+00.00	49	0	202+00.00	6	19	238+00.00	9	1	262+50.00	21	13
73+50.00	26	6				138+50.00	42	0	202+50.00	68	15	238+50.00	17	1	263+00.00	18	17
74+00.00	30	6	Station	Uncl. Exc.	Embt	139+00.00	31	0	203+00.00	36	8	239+00.00	16	1	263+50.00	14	19
74+50.00	23	6				139+50.00	26	1	203+50.00	44	4	239+50.00	6	1	264+00.00	10	9
75+00.00	22	8	L	(cu. yd.)	(cu. yd.)	140+00.00	31	1	204+00.00	44	0	240+00.00	6	1			
75+50.00	33	9	108+50.00	6	0	140+50.00	47	0	204+50.00	44	0	240+50.00	7	3	Station	Uncl. Exc.	Embt
76+00.00	70	4	109+00.00	17	0	141+00.00	59	0	205+00.00	7	0	241+00.00	6	2			
76+50.00	89	2	109+50.00	29	0	141+50.00	58	0	205+50.00	6	0	241+50.00	5	0	L	(cu. yd.)	(cu. yd.)
77+00.00	66	6	110+00.00	33	1	142+00.00	55	0	206+00.00	48	0	242+00.00	2	0	264+50.00	2	1
77+50.00	47	8	110+50.00	34	1	142+50.00	51	0	206+50.00	22	3	242+50.00	0	0	265+00.00	7	5
78+00.00	30	8	111+00.00	41	0	143+00.00	49	0	207+00.00	14	8	243+00.00	0	0	265+50.00	9	8
78+50.00	22	7	111+50.00	46	0	143+50.00	39	0	207+50.00	14	15	243+50.00	1	2	266+00.00	9	7
79+00.00	21	9	112+00.00	44	0				208+00.00	19	20	244+00.00	60	5	266+50.00	10	3
									208+50.00	35	18	244+50.00	13	2	267+00.00	11	0

**STATE OF NORTH CAROLINA  
DIVISION OF HIGHWAYS**

Quantities are approximate only. The Resident Engineer will recross-section the work accurately when the project is staked out. These cross-section notes will be used in computing the final quantities for which the contractor will be paid.

PROJ. REFERENCE NO.	SHEET NO.
W-5103A	X-1B

**CROSS-SECTION SUMMARY**

Station	Uncl. Exc.	Embt	Station	Uncl. Exc.	Embt	Station	Uncl. Exc.	Embt	Station	Uncl. Exc.	Embt	Station	Uncl. Exc.	Embt	Station	Uncl. Exc.	Embt
L	(cu. yd.)	(cu. yd.)	L1	(cu. yd.)	(cu. yd.)	L1	(cu. yd.)	(cu. yd.)	L1	(cu. yd.)	(cu. yd.)	L1	(cu. yd.)	(cu. yd.)	L1	(cu. yd.)	(cu. yd.)
267+50.00	13	1	45+00.00	19	4	70+00.00	20	22	92+50.00	17	29	117+00.00	7	4	143+00.00	5	0
268+00.00	12	1	45+50.00	11	5	70+50.00	21	16	93+00.00	17	38	117+50.00	6	3	143+50.00	8	5
268+50.00	10	3	46+00.00	13	4	71+00.00	27	13	93+50.00	18	26	118+00.00	13	7	144+00.00	12	20
269+00.00	8	4	46+50.00	13	4	71+50.00	31	20	94+00.00	18	9	118+50.00	12	9	144+50.00	6	27
269+50.00	6	2	47+00.00	16	7	72+00.00	29	18	94+50.00	18	9	119+00.00	12	6	145+00.00	8	23
270+00.00	5	2	47+50.00	23	13	72+50.00	44	31	95+00.00	17	11	119+50.00	14	4	145+50.00	10	25
270+50.00	6	4	48+00.00	30	17	73+00.00	63	46	95+50.00	14	9	120+00.00	16	5	146+00.00	6	13
271+00.00	6	5	48+50.00	32	19	73+50.00	47	27	96+00.00	6	4	120+50.00	16	8	146+50.00	7	0
271+50.00	8	5	49+00.00	27	21				96+50.00	4	0	121+00.00	15	10	147+00.00	9	0
272+00.00	18	4	49+50.00	21	24	Station	Uncl. Exc.	Embt	97+00.00	15	17	121+50.00	15	7	148+00.00	15	0
272+50.00	17	1	50+00.00	22	24				97+50.00	14	16	122+00.00	15	6	148+50.00	7	0
273+00.00	6	2	50+50.00	19	27	L1	(cu. yd.)	(cu. yd.)	98+00.00	14	13	122+50.00	15	6	149+00.00	7	1
273+50.00	14	6	51+00.00	16	38	74+00.00	30	14	98+50.00	16	11	123+00.00	15	6	149+50.00	7	2
274+00.00	11	6	51+50.00	17	39	74+50.00	17	18	99+00.00	18	15	123+50.00	15	9	150+00.00	7	2
			52+00.00	20	44	75+00.00	35	23	99+50.00	20	19	124+00.00	16	8	150+50.00	7	3
Station	Uncl. Exc.	Embt	52+50.00	23	50	75+50.00	24	25	100+00.00	19	20	124+50.00	12	6	151+00.00	9	2
			53+00.00	22	32	76+00.00	11	37	100+50.00	17	29	125+00.00	12	6	151+50.00	11	0
L1	(cu. yd.)	(cu. yd.)	53+50.00	20	24	76+50.00	9	43	101+00.00	17	38	125+50.00	14	6	152+00.00	10	1
29+50.00	39	19	54+00.00	18	15	77+00.00	10	27	101+50.00	18	26	126+00.00	10	3	152+50.00	8	2
30+00.00	11	3	54+50.00	15	2	77+50.00	22	2	102+00.00	18	9	128+00.00	37	15	153+00.00	7	2
30+50.00	12	0	55+00.00	14	2	78+00.00	26	10	102+50.00	18	9	128+50.00	11	16	153+50.00	7	5
31+00.00	13	6	55+50.00	10	2	78+50.00	19	15				129+00.00	13	51	154+00.00	6	10
31+50.00	13	10	56+00.00	10	4	79+00.00	17	10	Station	Uncl. Exc.	Embt	129+50.00	13	60	154+50.00	6	12
32+00.00	20	10	56+50.00	14	4	79+50.00	15	16				130+00.00	13	27	155+00.00	6	12
32+50.00	32	7	57+00.00	14	9	80+00.00	12	18	L1	(cu. yd.)	(cu. yd.)	130+50.00	13	10	155+50.00	7	7
33+00.00	33	3	57+50.00	14	10	80+50.00	13	16	103+00.00	6	2	131+00.00	13	7	156+00.00	8	2
33+50.00	29	3	58+00.00	18	2	81+00.00	19	17	103+50.00	7	2	131+50.00	14	6	156+50.00	8	3
34+00.00	28	3	58+50.00	23	0	81+50.00	26	17	104+00.00	15	4	132+00.00	15	7	157+00.00	9	3
34+50.00	27	4				82+00.00	28	22	104+50.00	16	8	132+50.00	15	8	157+50.00	8	3
35+00.00	26	3	Station	Uncl. Exc.	Embt	82+50.00	29	25	105+00.00	18	22	133+00.00	15	6	158+00.00	6	44
35+50.00	23	15				83+00.00	23	19	105+50.00	19	32	133+50.00	16	5	158+50.00	6	82
36+00.00	20	27	L1	(cu. yd.)	(cu. yd.)	83+50.00	15	11	106+00.00	18	31	134+00.00	17	3	159+00.00	6	74
36+50.00	21	29	59+50.00	16	0	84+00.00	13	5	106+50.00	19	31	134+50.00	17	3			
37+00.00	21	27	60+00.00	26	1	84+50.00	12	8	107+00.00	20	30	135+00.00	16	4			
37+50.00	19	26	60+50.00	17	31	85+00.00	10	12	107+50.00	19	25	135+50.00	16	3			
38+00.00	22	24	61+00.00	15	56	85+50.00	9	11	108+00.00	16	23	136+00.00	16	3			
38+50.00	35	17	61+50.00	18	44	86+00.00	8	10	108+50.00	15	24	136+50.00	15	4			
39+00.00	43	16	62+00.00	19	35	86+50.00	17	15	109+00.00	14	22	137+00.00	15	4			
39+50.00	34	12	62+50.00	21	31	87+00.00	29	19	109+50.00	14	16	137+50.00	15	4			
40+00.00	27	11	63+00.00	21	26	87+50.00	40	18	110+00.00	21	6	138+00.00	15	5			
40+50.00	26	17	63+50.00	19	19				110+50.00	36	2	138+50.00	15	7			
41+00.00	24	17	64+00.00	17	12	Station	Uncl. Exc.	Embt	111+00.00	33	5	139+00.00	15	9			
41+50.00	24	14	64+50.00	16	14				111+50.00	19	8	139+50.00	14	12			
42+00.00	25	27	65+00.00	14	15	L1	(cu. yd.)	(cu. yd.)	112+00.00	15	13	140+00.00	15	15			
42+50.00	26	32	65+50.00	14	11	88+00.00	26	9	112+50.00	17	17	140+50.00	14	15			
43+00.00	31	20	66+00.00	17	8	88+50.00	0	0	113+00.00	19	20	141+00.00	11	11			
43+50.00	33	15	66+50.00	19	5	89+00.00	15	17	113+50.00	21	24	141+50.00	13	6			
44+00.00	36	7	67+00.00	22	1	89+50.00	14	16	114+00.00	24	27	142+00.00	11	2			
44+50.00	31	2	67+50.00	17	0	90+00.00	14	13	114+50.00	25	31						
			68+00.00	24	0	90+50.00	16	11	115+00.00	24	32						
			68+50.00	27	2	91+00.00	18	15	115+50.00	26	29						
			69+00.00	17	3	91+50.00	20	19	116+00.00	23	19						
			69+50.00	19	11	92+00.00	19	20	116+50.00	17	9						





8/23/99

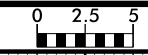

PROJ. REFERENCE NO. W-5103A SHEET NO. X-2

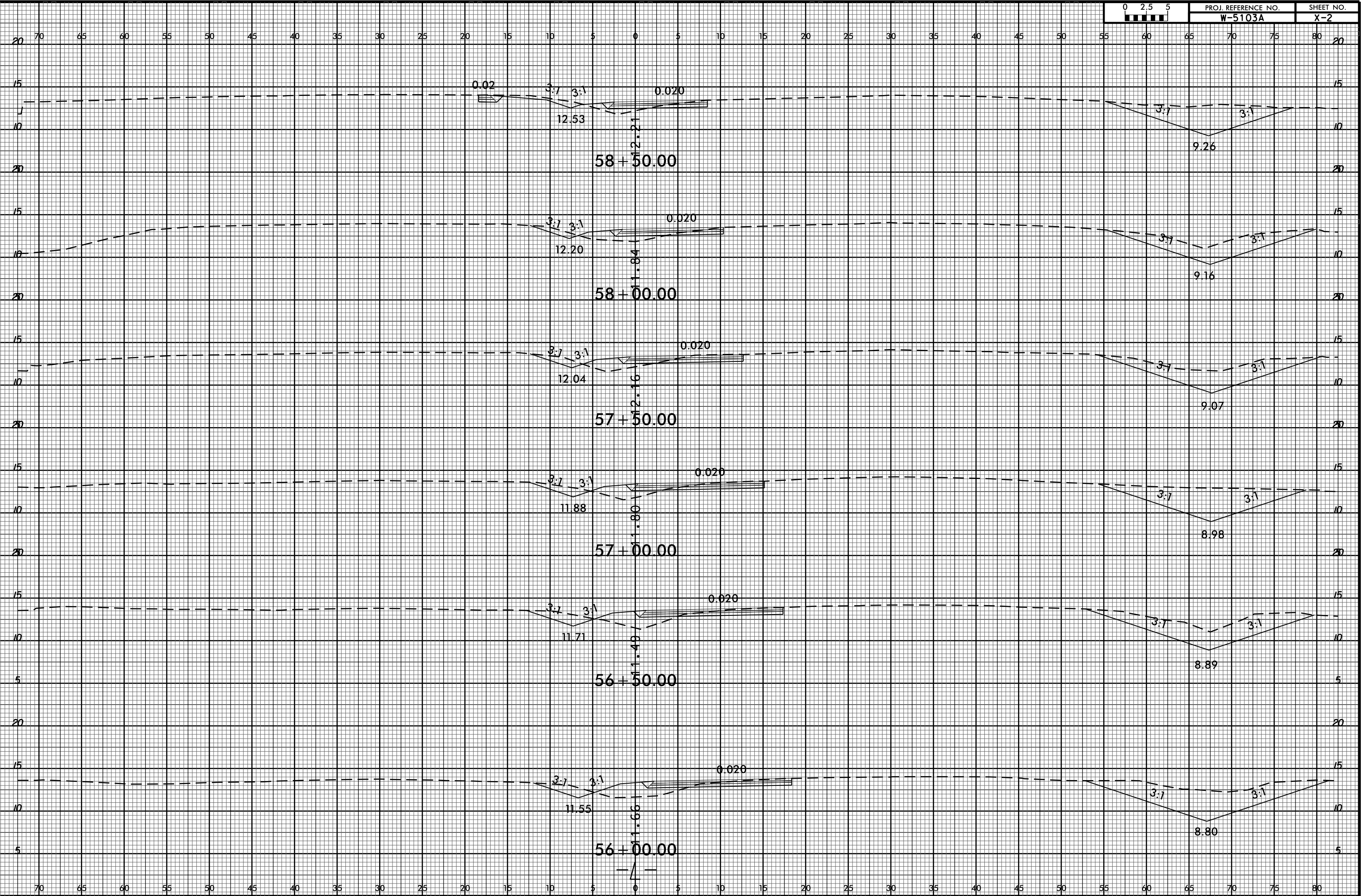

OR: JUL-2005, E:\2 CO: RDY: V:\PROJECTS\8000\ROADWAY\CorridorModeling\W5103.Rdy.L.5300.6800.XPL.shift.dgn

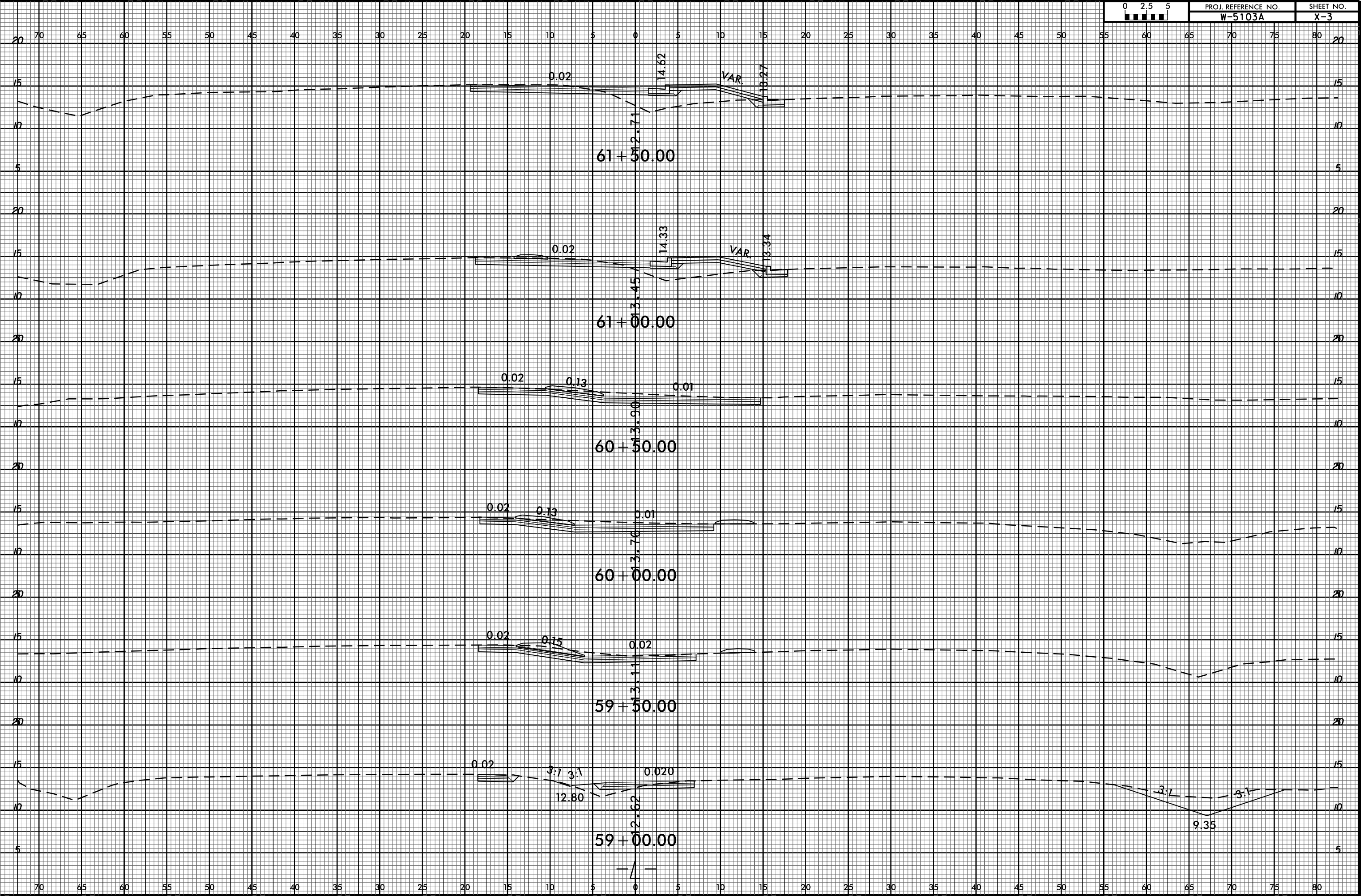
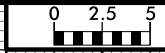

61+50.00  
14.62  
12.71  
0.02

61+00.00  
14.33  
13.45  
0.02

60+50.00  
13.90  
13.76  
0.02 0.13 0.01

60+00.00  
13.76  
13.11  
0.02 0.13 0.02

59+50.00  
12.80  
12.62  
0.02 3.7 3.1 0.020

9.35  
3.7 3.1

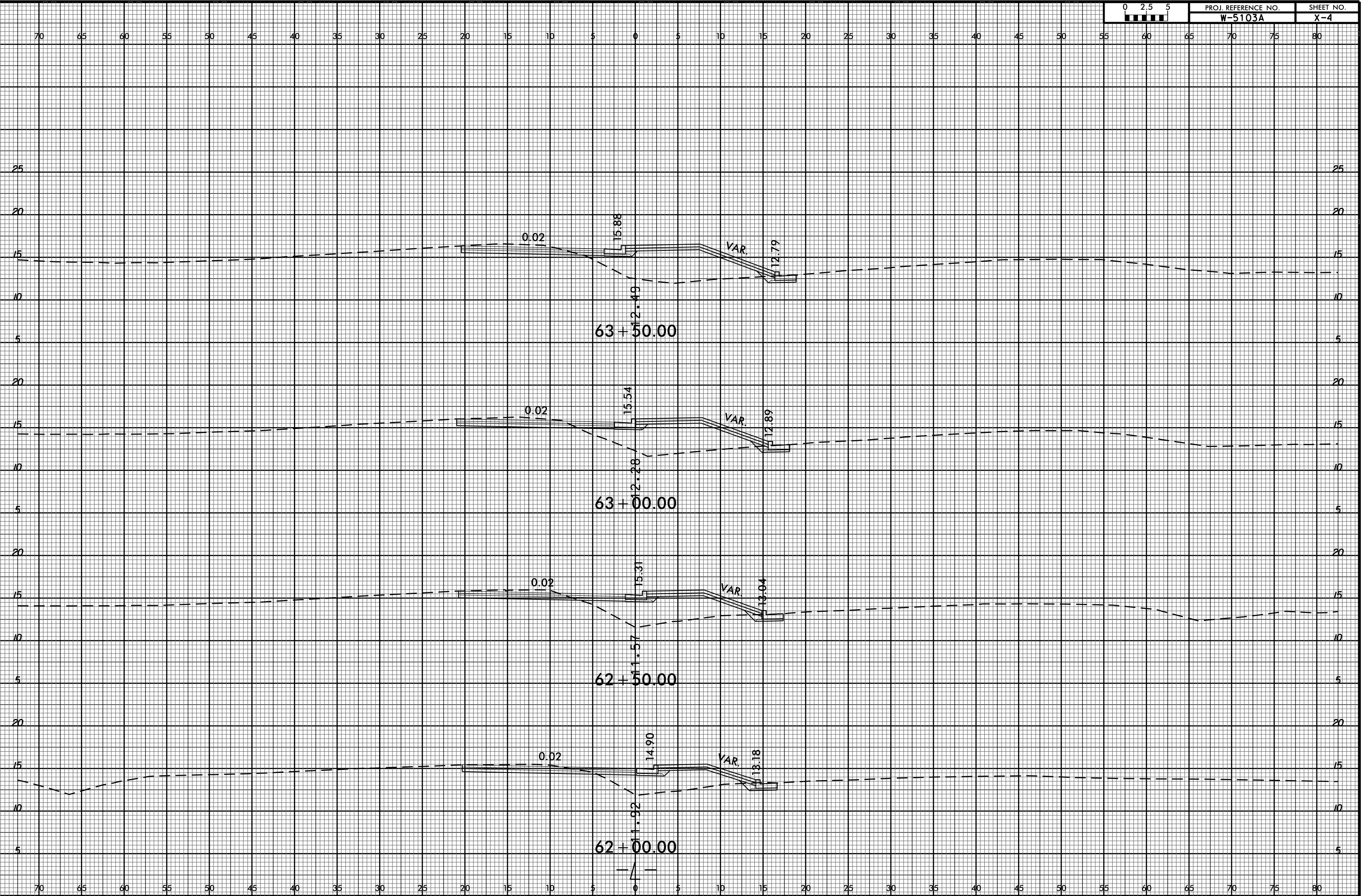
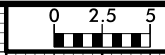

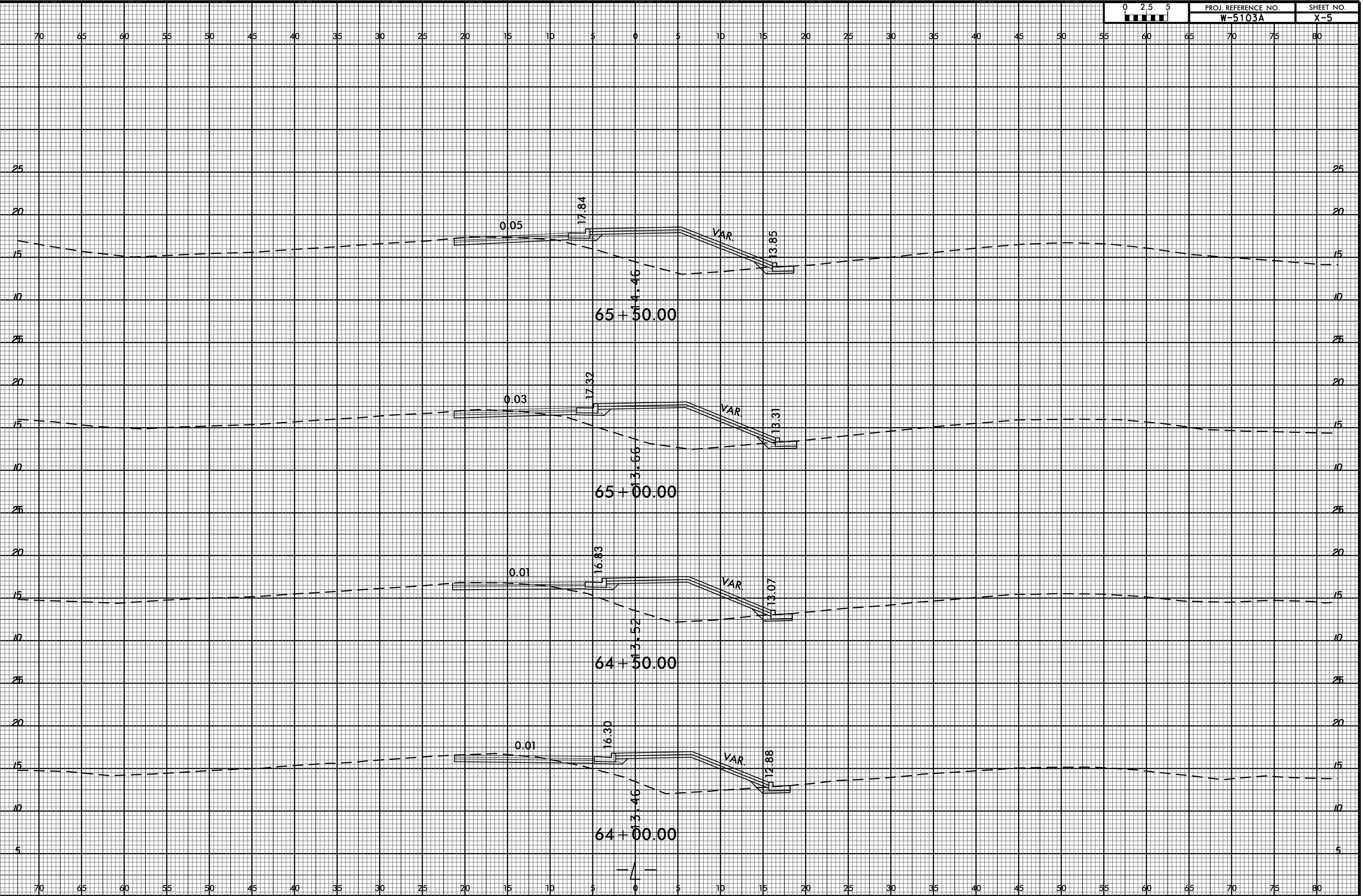
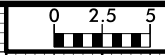

0.05  
17.84  
14.46  
65+50.00

0.03  
17.32  
13.66  
65+00.00

0.01  
16.83  
13.52  
64+50.00

0.01  
16.30  
13.46  
64+00.00

VAR.

VAR.

VAR.

VAR.

13.85

13.31

13.07

12.88

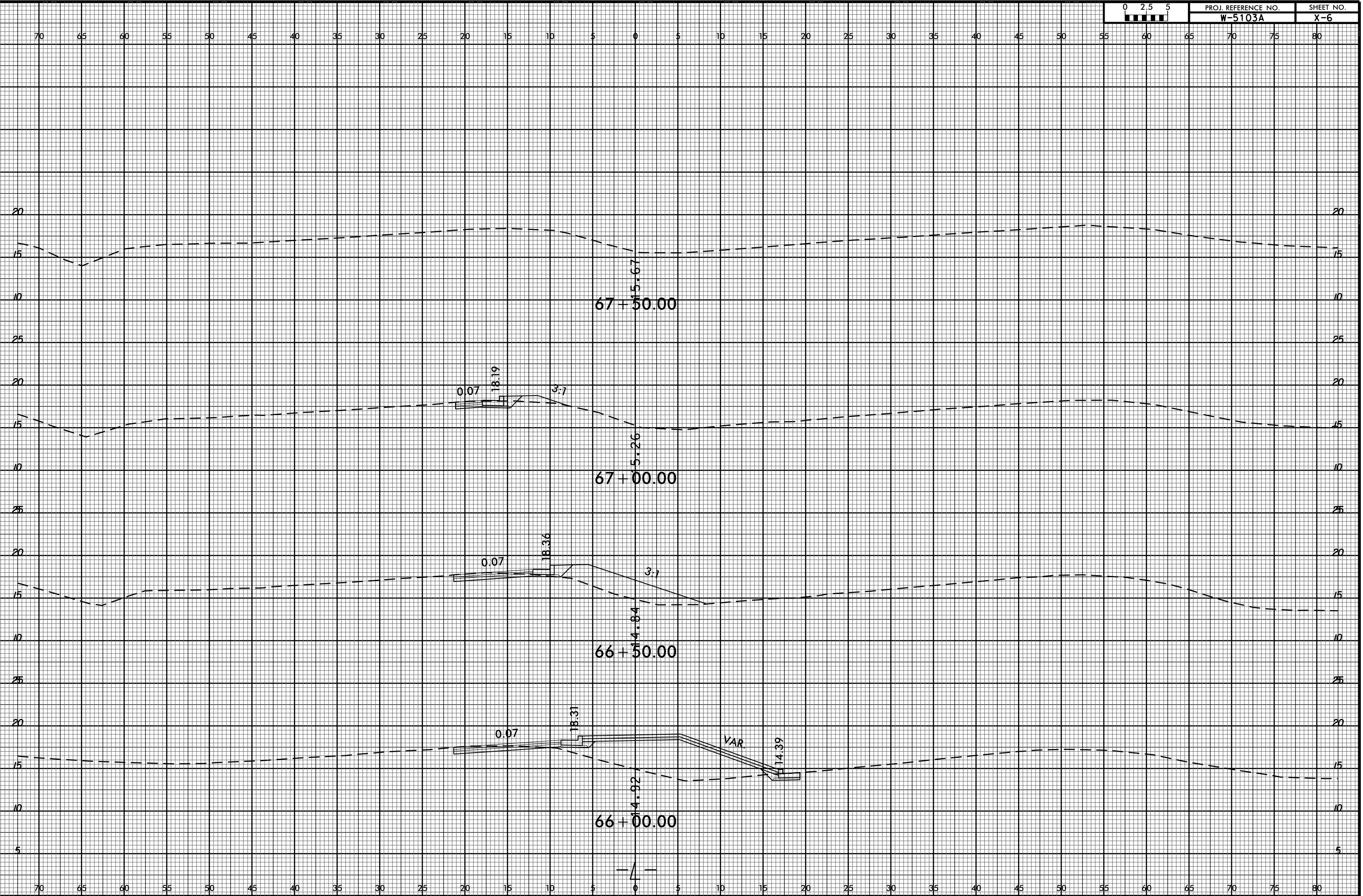
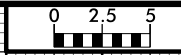

70 65 60 55 50 45 40 35 30 25 20 15 10 5 0 5 10 15 20 25 30 35 40 45 50 55 60 65 70 75 80

20 20

15 15

10 10

25 25

20 20

15 15

10 10

5 5

70 65 60 55 50 45 40 35 30 25 20 15 10 5 0 5 10 15 20 25 30 35 40 45 50 55 60 65 70 75 80

67+50.00

67+00.00

66+50.00

66+00.00

0.07

0.07

0.07

18.19

18.36

18.31

3:1

3:1

VAR.

15.67

5.26

14.84

4.92

14.39

8/23/99

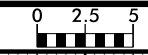

PROJ. REFERENCE NO.	SHEET NO.
W-5103A	X-7

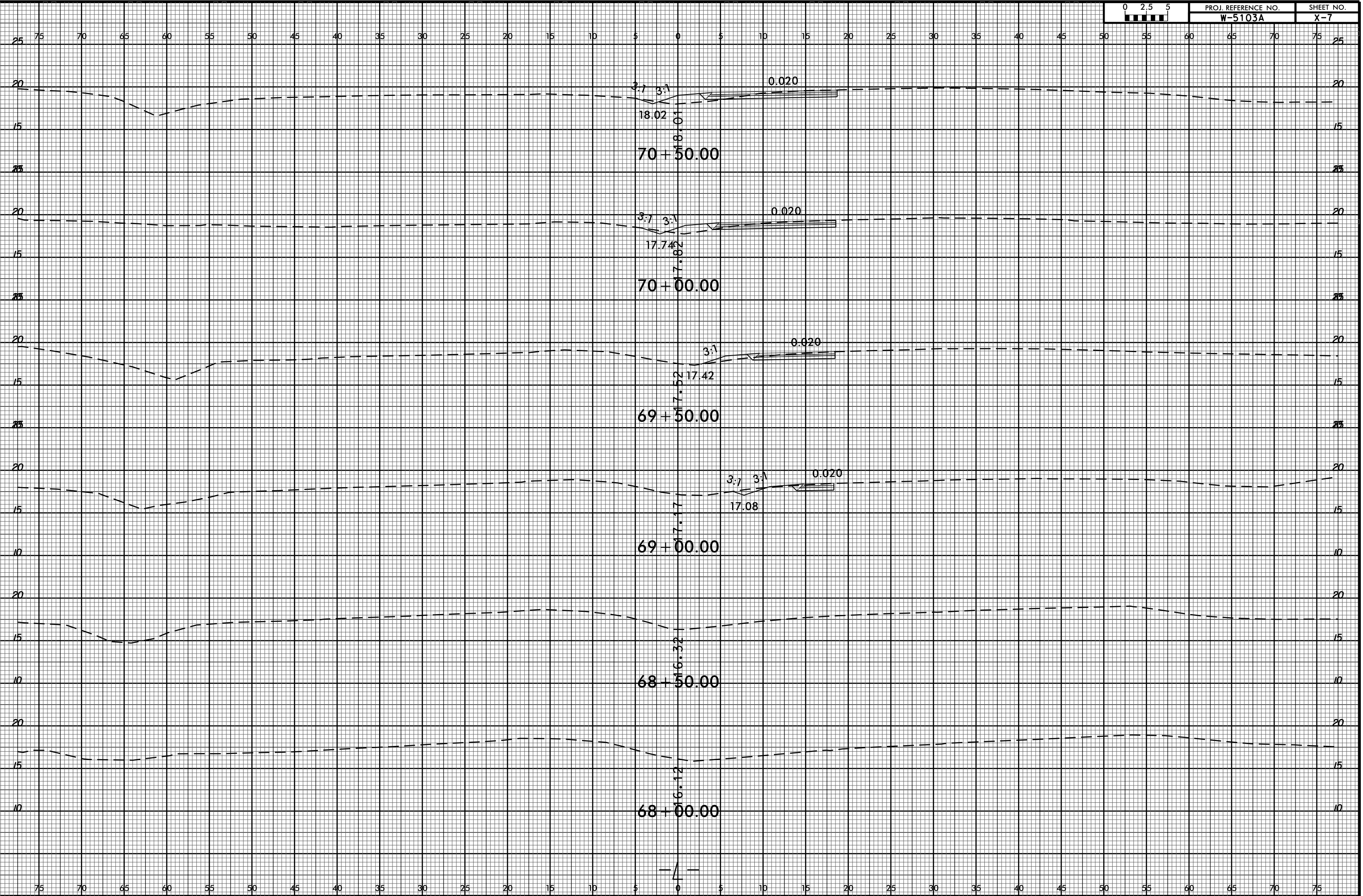

C:\PROJ\DRAWING\5103\_41867\_1.1.US 421.6800.8600\ROADWAY\CorridorModeling\W5103A\_Rdy\_L\_6800.8600\_XPL.dgn  
 8/23/99 10:53:59 AM  
 USER:



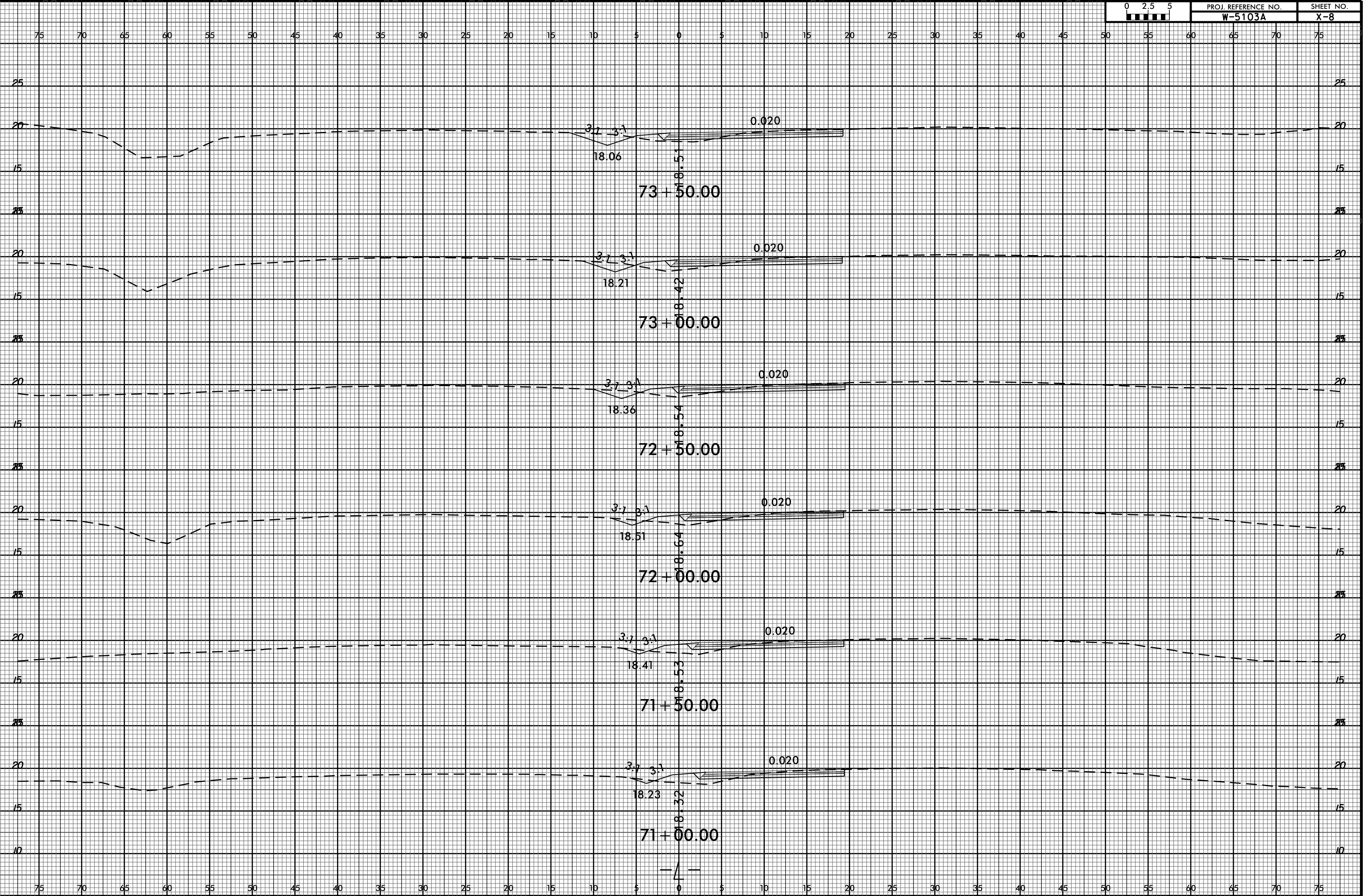
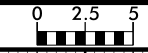

08-JUL-2005 15:39 NEW HANDOVER W-5103.41867.1.1.US 421.6800.8600.ROADWAY\CorridorModeling\W5103A\_Rdy.L.6800.8600.XPL.dgn  
C:\PROJ\DRAWING\W5103A\_Rdy.L.6800.8600.XPL.dgn  
\$\$\$USERNAME\$\$\$

8/23/99  
C:\PROJ\DRAWING\NEW HANDOVER\5103.41867.1.1.US 421.6800.8600\ROADWAY\CorridorModeling\W5103A\_Rdy.L.6800.8600.XPL.dgn  
\$\$\$\$\$USERNAME\$\$\$\$\$



PROJ. REFERENCE NO.  
W-5103A

SHEET NO.  
X-9

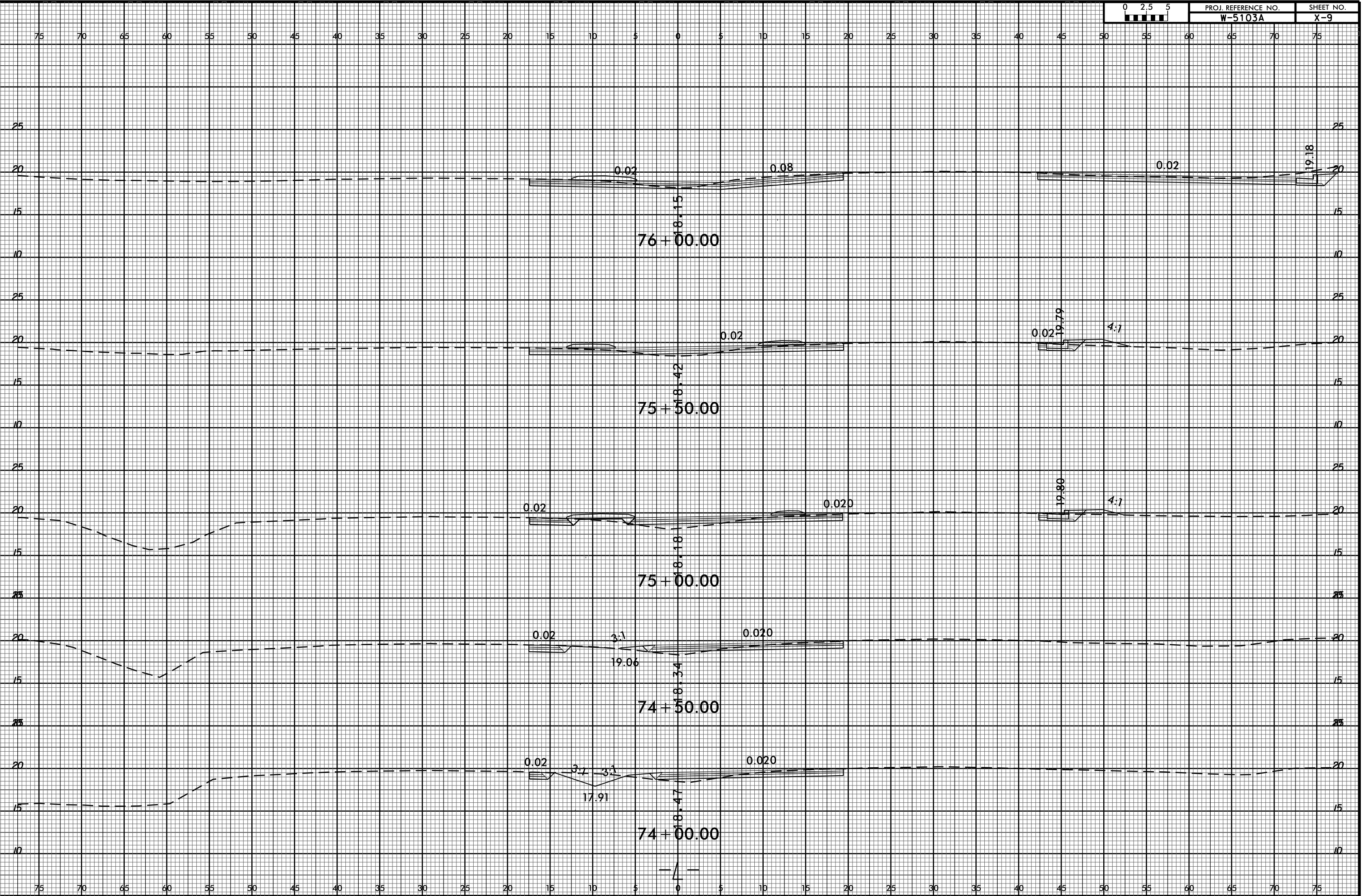



8/23/99

C:\PJ\2005\5103\_41867\_1.1\US 421.6800.8600\ROADWAY\CorridorModeling\W5103A\_Rdy\_L\_6800.8600\_XPL.dgn  
\$\$\$\$\$USERNAME\$\$\$\$\$

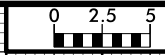

PROJ. REFERENCE NO.	SHEET NO.
W-5103A	X-10

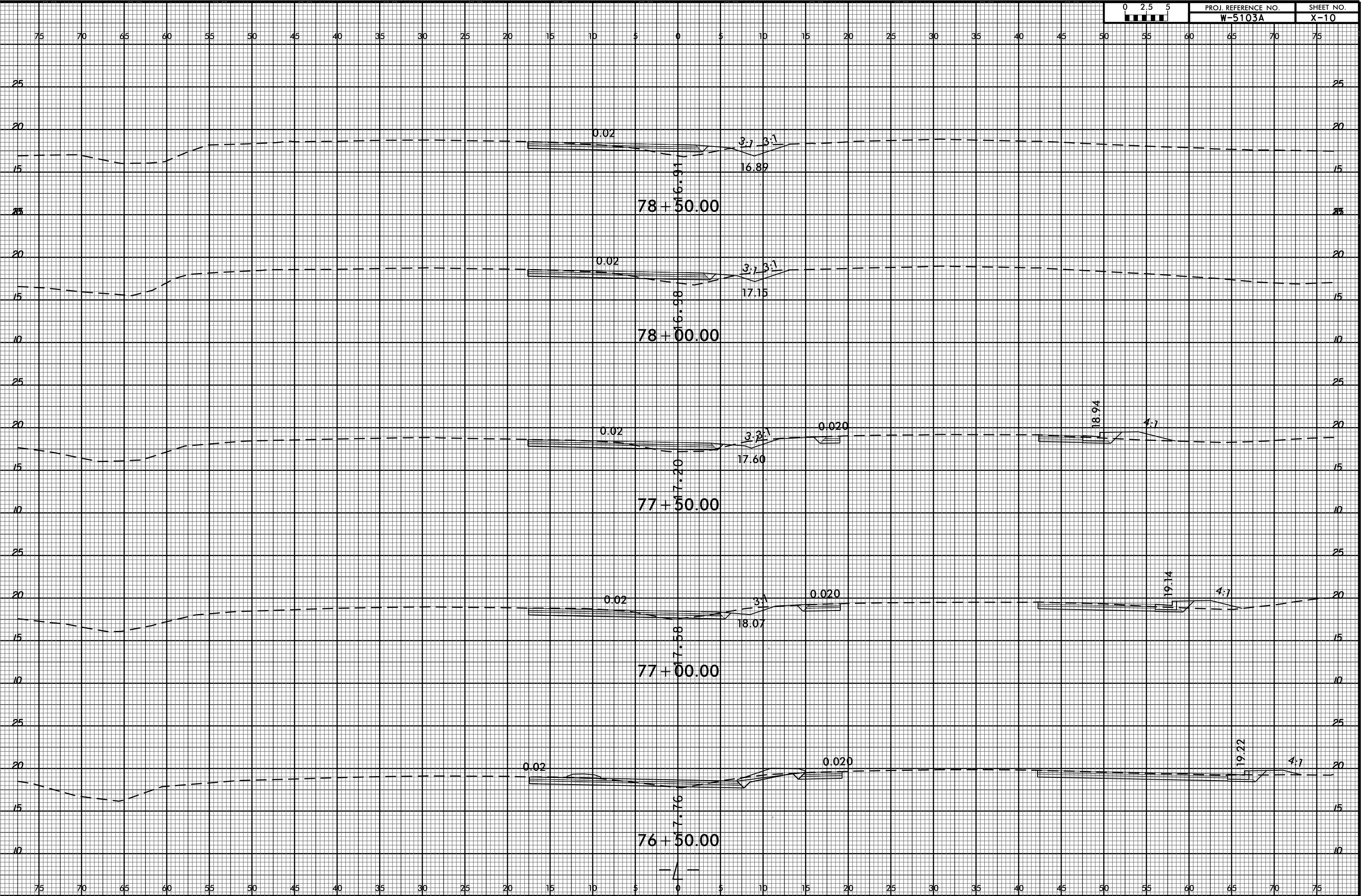

8/23/99

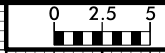

PROJ. REFERENCE NO.	SHEET NO.
W-5103A	X-11

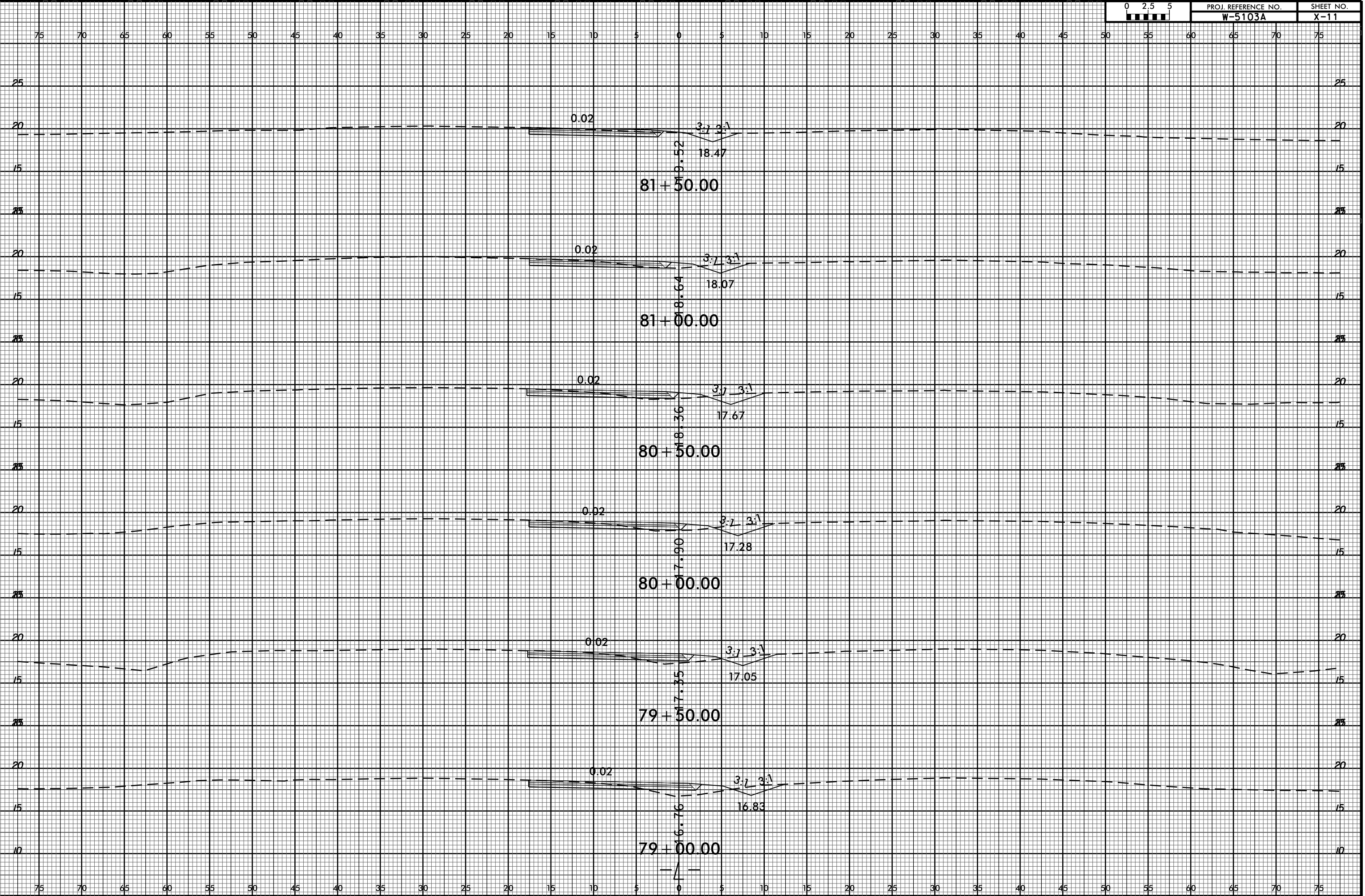

C:\PROJ\DRAWING\NEW HANDOVER\5103\_41867\_1.1.US 421.6800.8600.ROADWAY\CorridorModeling\W5103A\_Rdy.L.6800.8600.XPL.dgn  
 \$\$\$USERNAME\$\$\$

8/23/99  
C:\PROJ\01\REF\NEW HANDY\W-5103A\41867.1.1.US 421.6800.8600\ROADWAY\CorridorModeling\W5103A\_Rdy.L.6800.8600.XPL.dgn  
\$\$\$USERNAME\$\$\$



PROJ. REFERENCE NO.  
W-5103A

SHEET NO.  
X-12

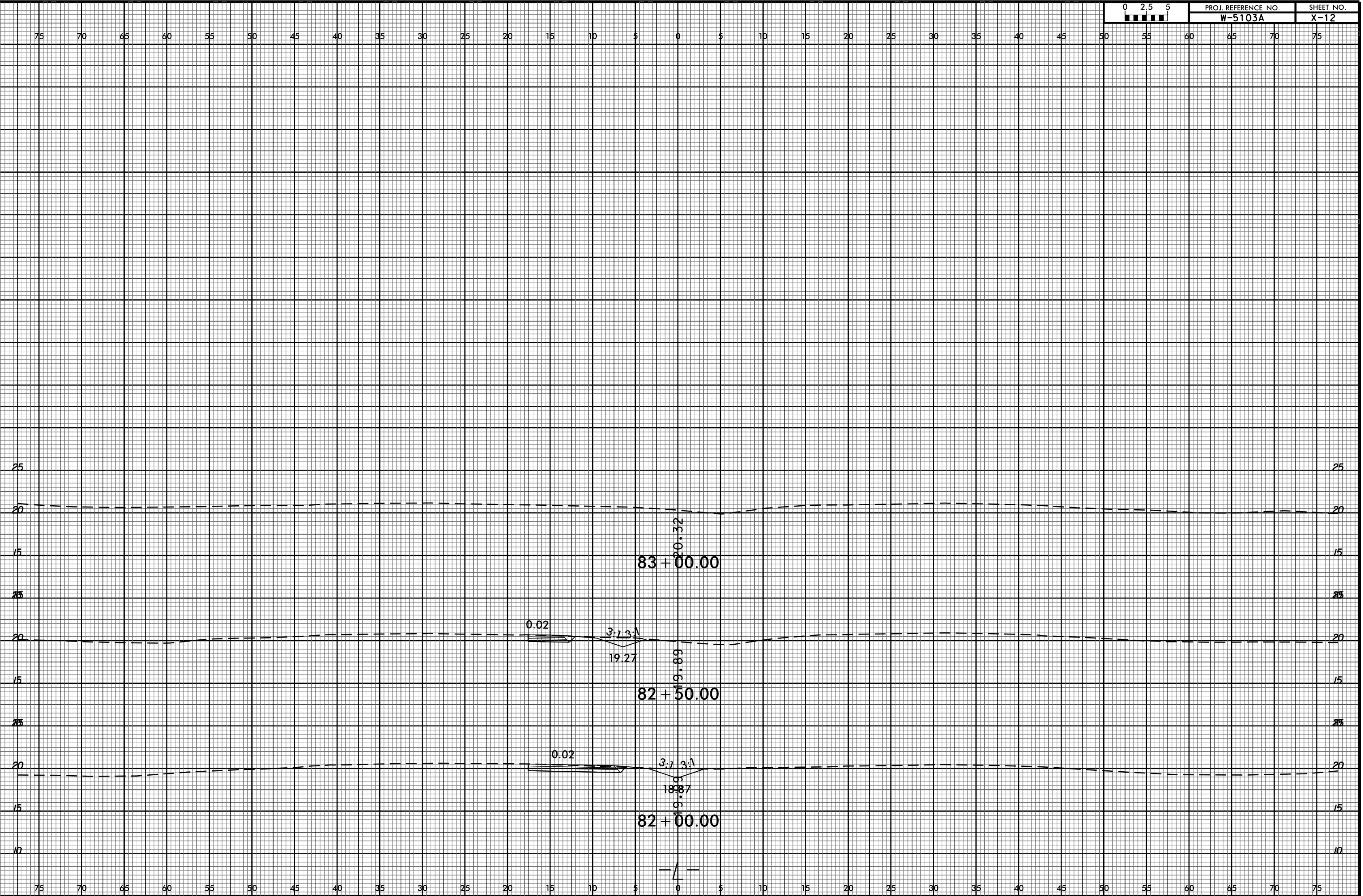

8/23/99  
C:\PJY\WORK\PROJECTS\ROADWAY\CorridorModeling\W5103A.Rdy.L.8600.10300.XPL.dgn  
OR-JUL-2005 15:46 NEW HANDOVER W-5103.41867.1.1.US 421.8600.10300.ROADWAY\CorridorModeling\W5103A.Rdy.L.8600.10300.XPL.dgn  
\$\$\$USERNAME\$\$\$

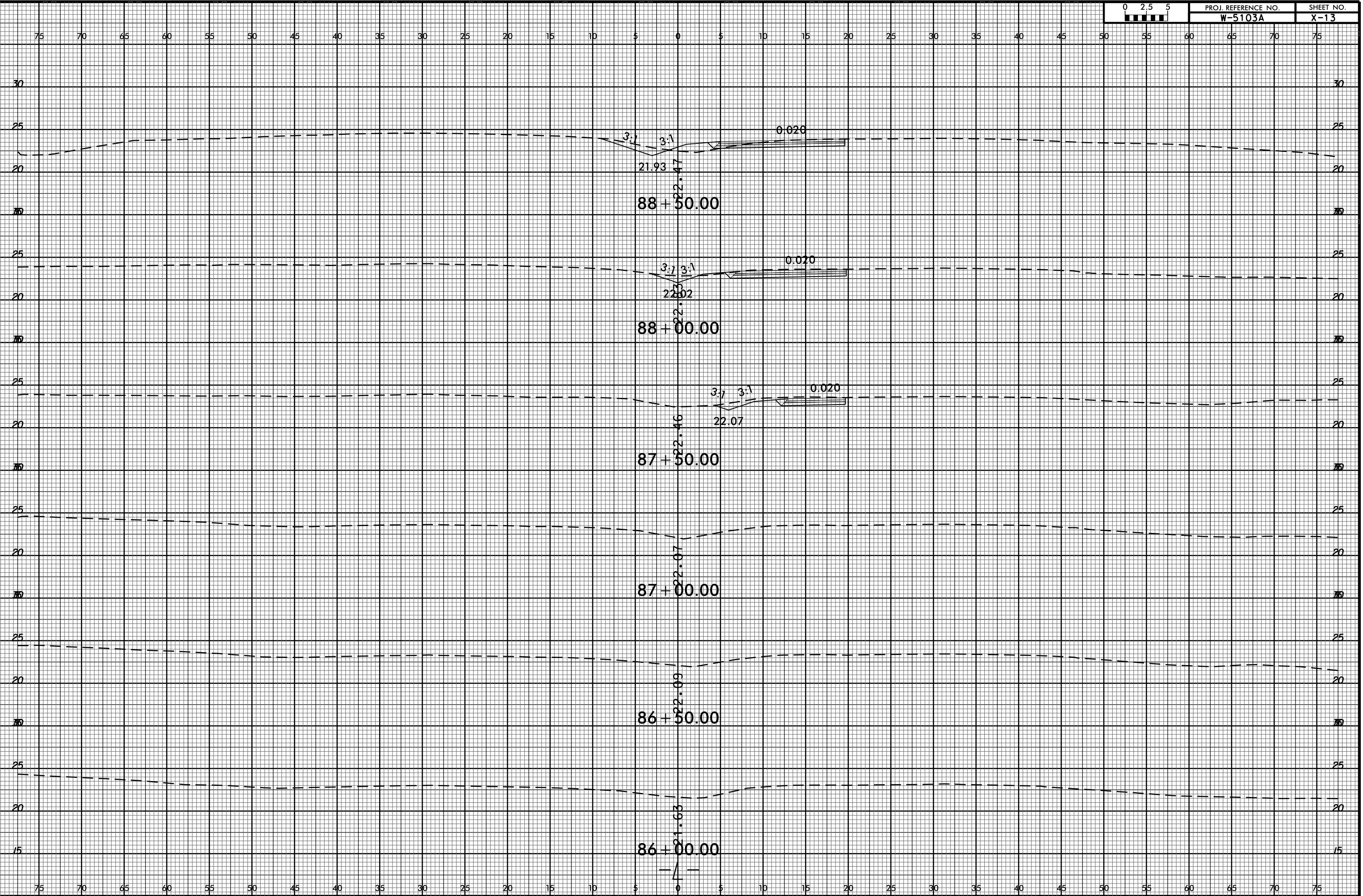

8/23/99



PROJ. REFERENCE NO.	SHEET NO.
W-5103A	X-14

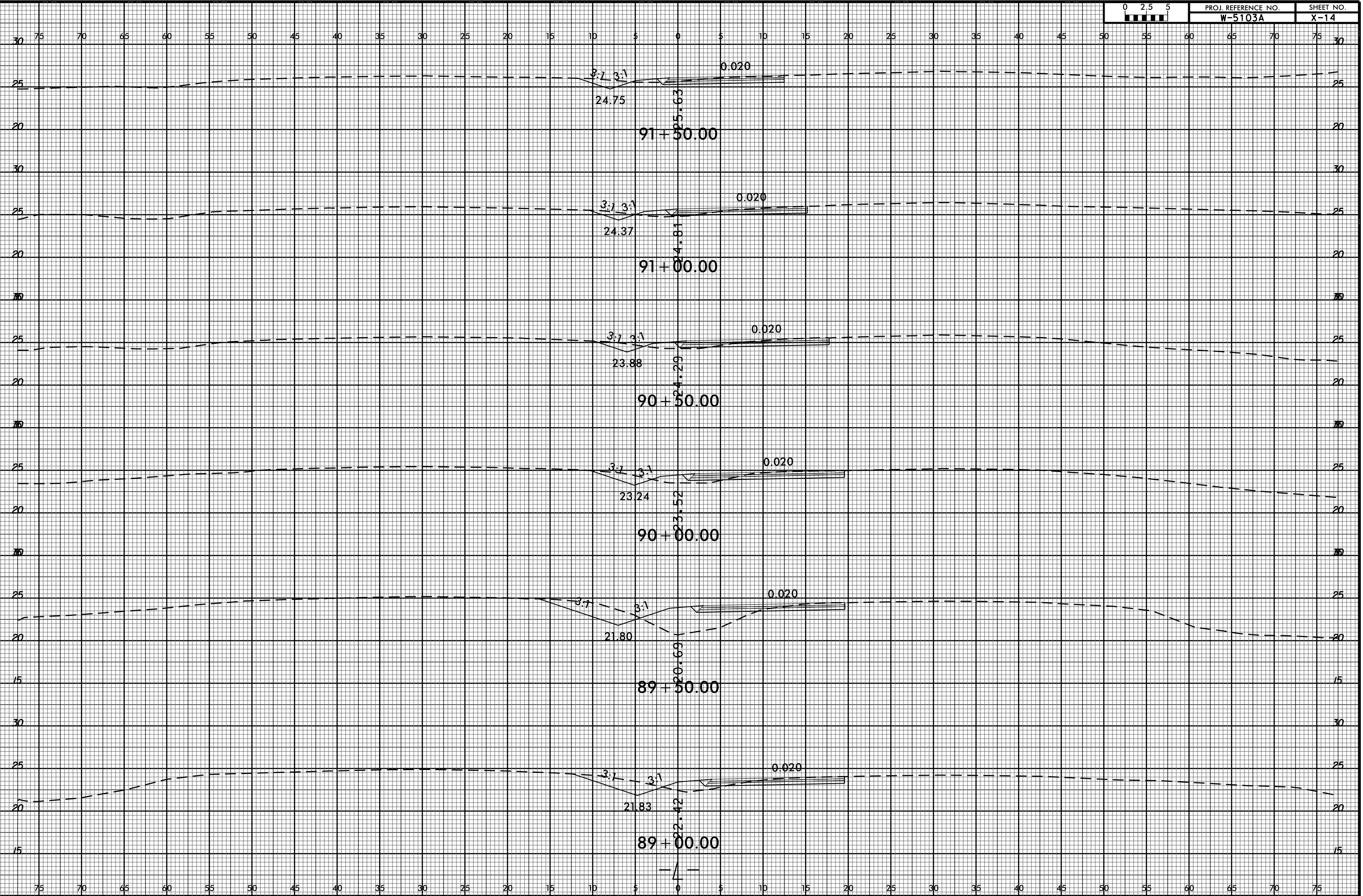

C:\PROJ\REF\W-5103A\ROADWAY\CorridorModeling\W5103A\_Rdy\_L\_8600\_10300.XPL.dgn  
 8/23/99 11:11:46 AM  
 USER:W5103A

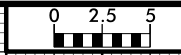

PROJ. REFERENCE NO.	SHEET NO.
W-5103A	X-15

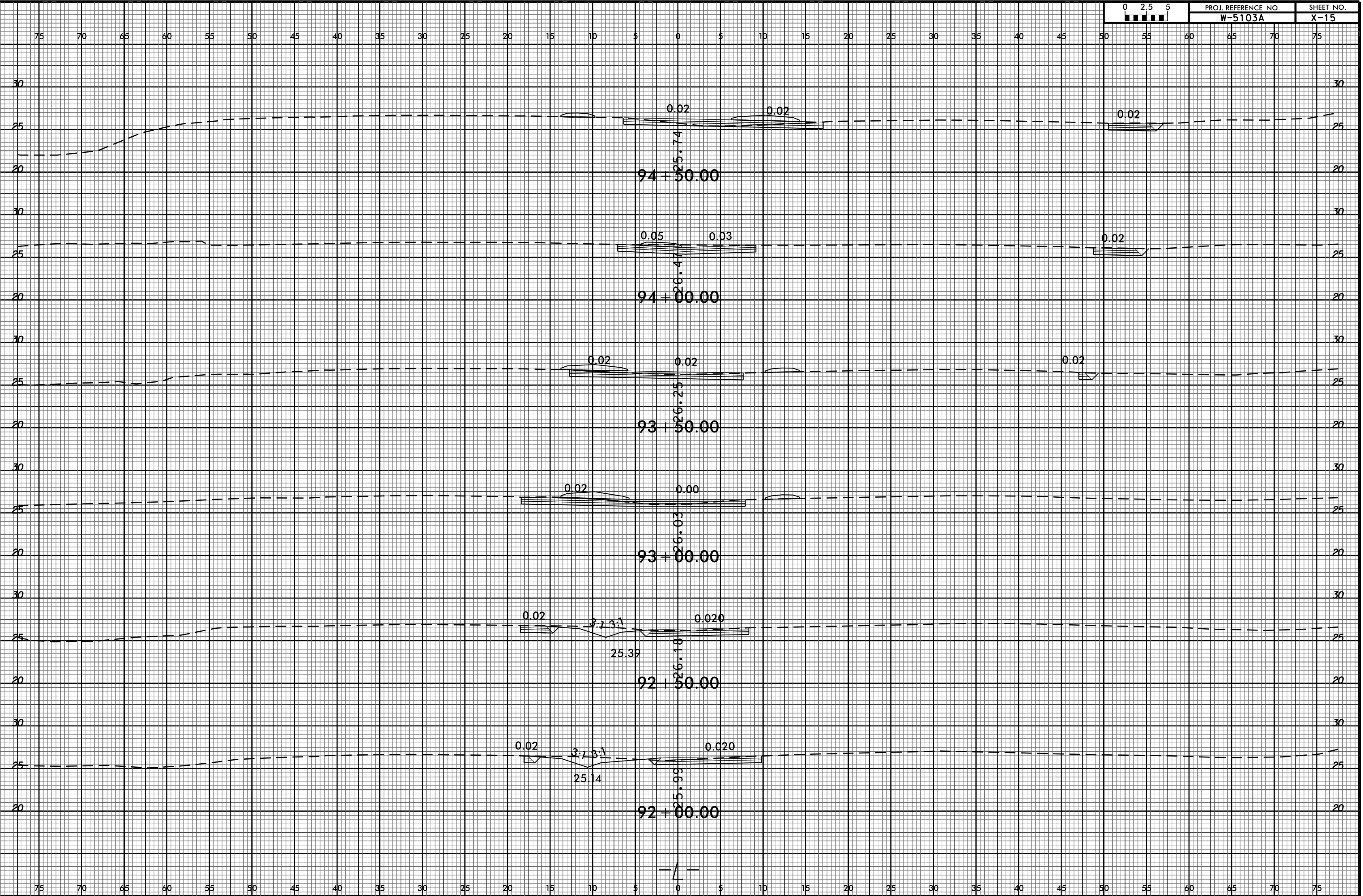



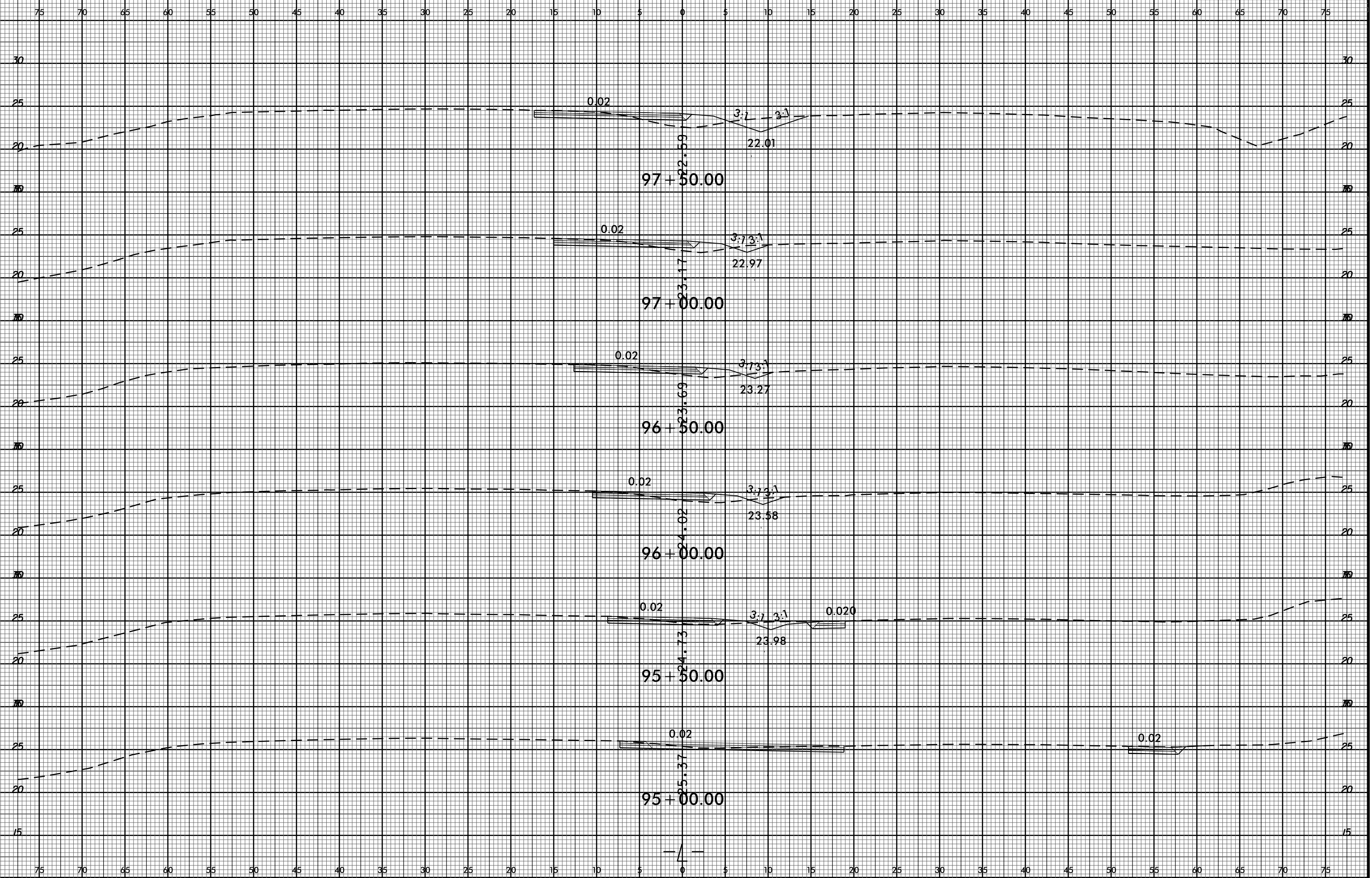
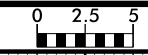

OR: JUL 2005 LEAG NEW HANDOVER W-5103 41867 1.1 US 421 8600 10300 ROADWAY\CorridorModeling\W5103A\_Rdy\_L\_8600\_10300.XPL.dgn

8/23/99  
C:\PJY\WORK\PROJECTS\ROADWAY\CorridorModeling\W5103A\_Rdy.L.8600.10300.XPL.dgn  
OR-JUL-2005 15:46 NEW HANDOVERW-5103.41867.1.1.US 421.8600.10300.ROADWAY\CorridorModeling\W5103A\_Rdy.L.8600.10300.XPL.dgn  
\$\$\$USERNAME\$\$\$

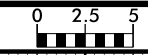

PROJ. REFERENCE NO. W-5103A  
SHEET NO. X-17

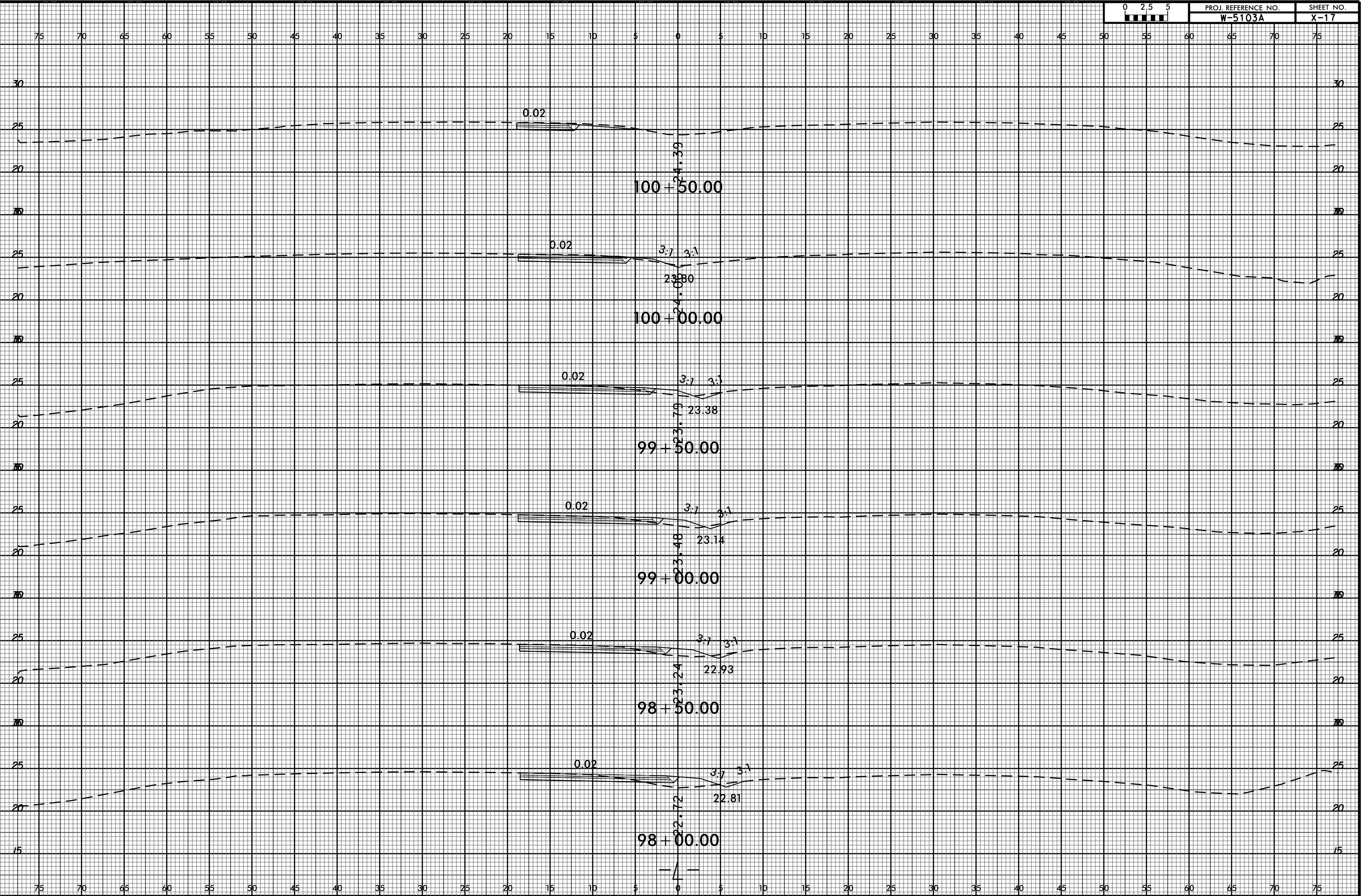





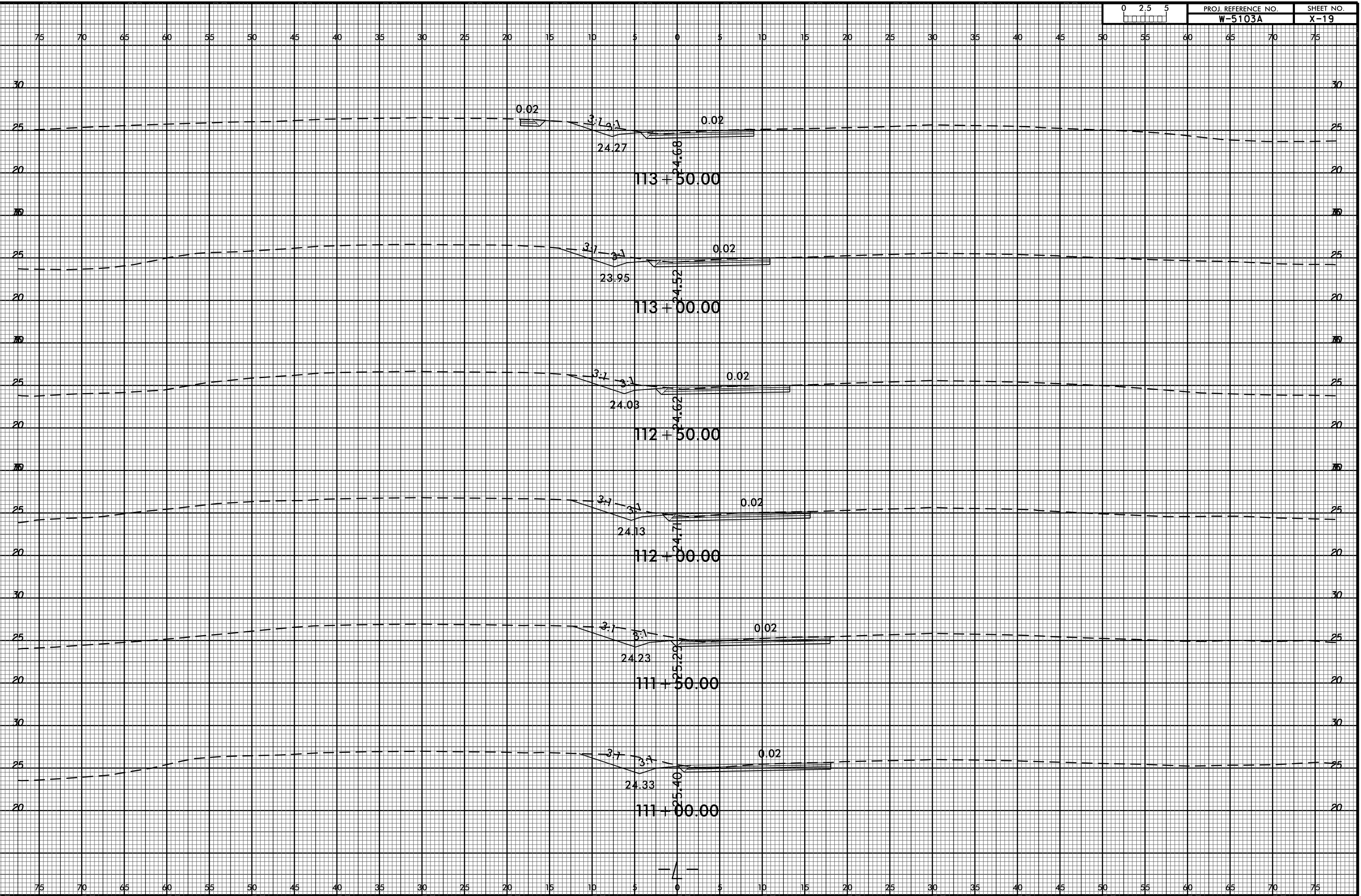

75 70 65 60 55 50 45 40 35 30 25 20 15 10 5 0 5 10 15 20 25 30 35 40 45 50 55 60 65 70 75

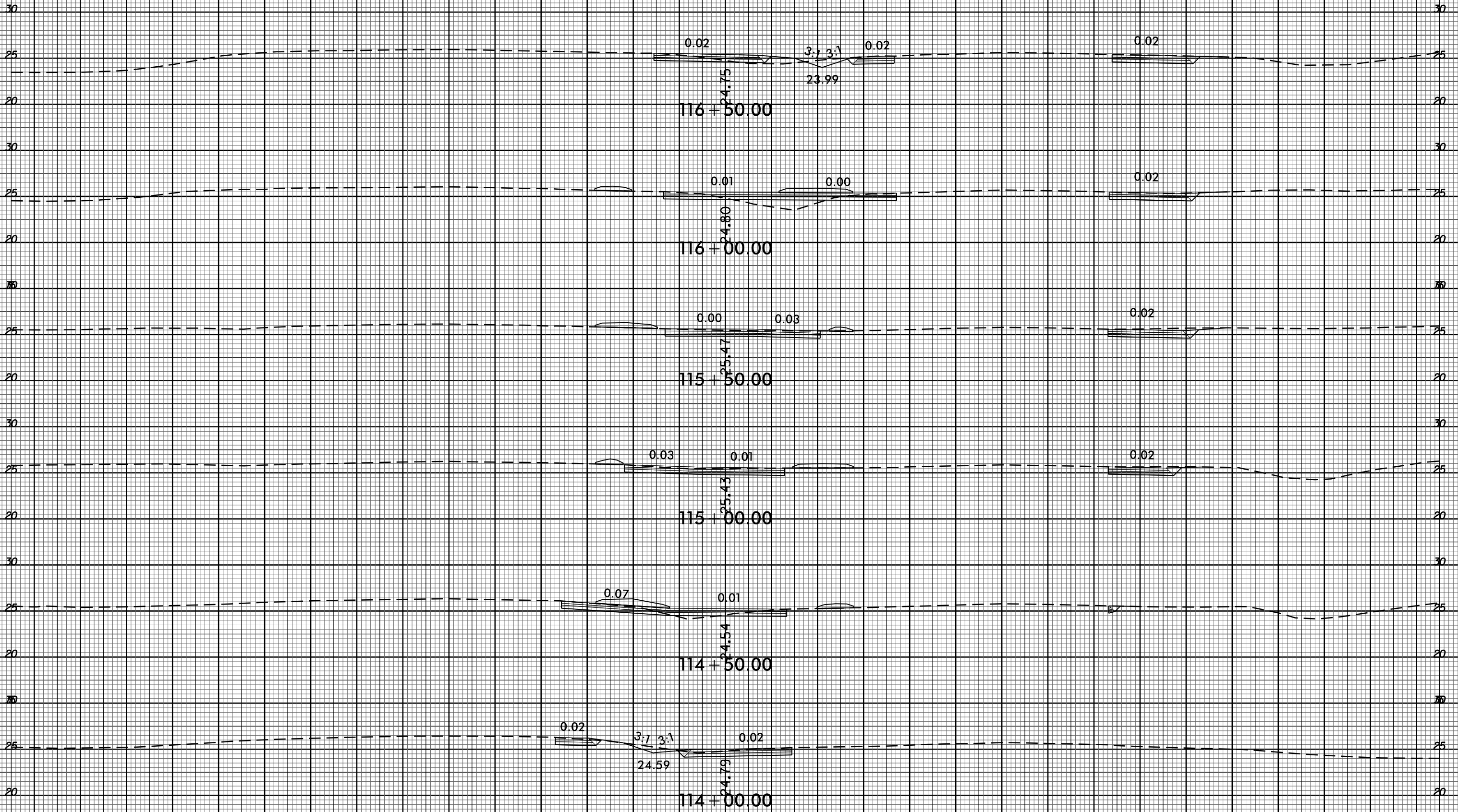

75 70 65 60 55 50 45 40 35 30 25 20 15 10 5 0 5 10 15 20 25 30 35 40 45 50 55 60 65 70 75

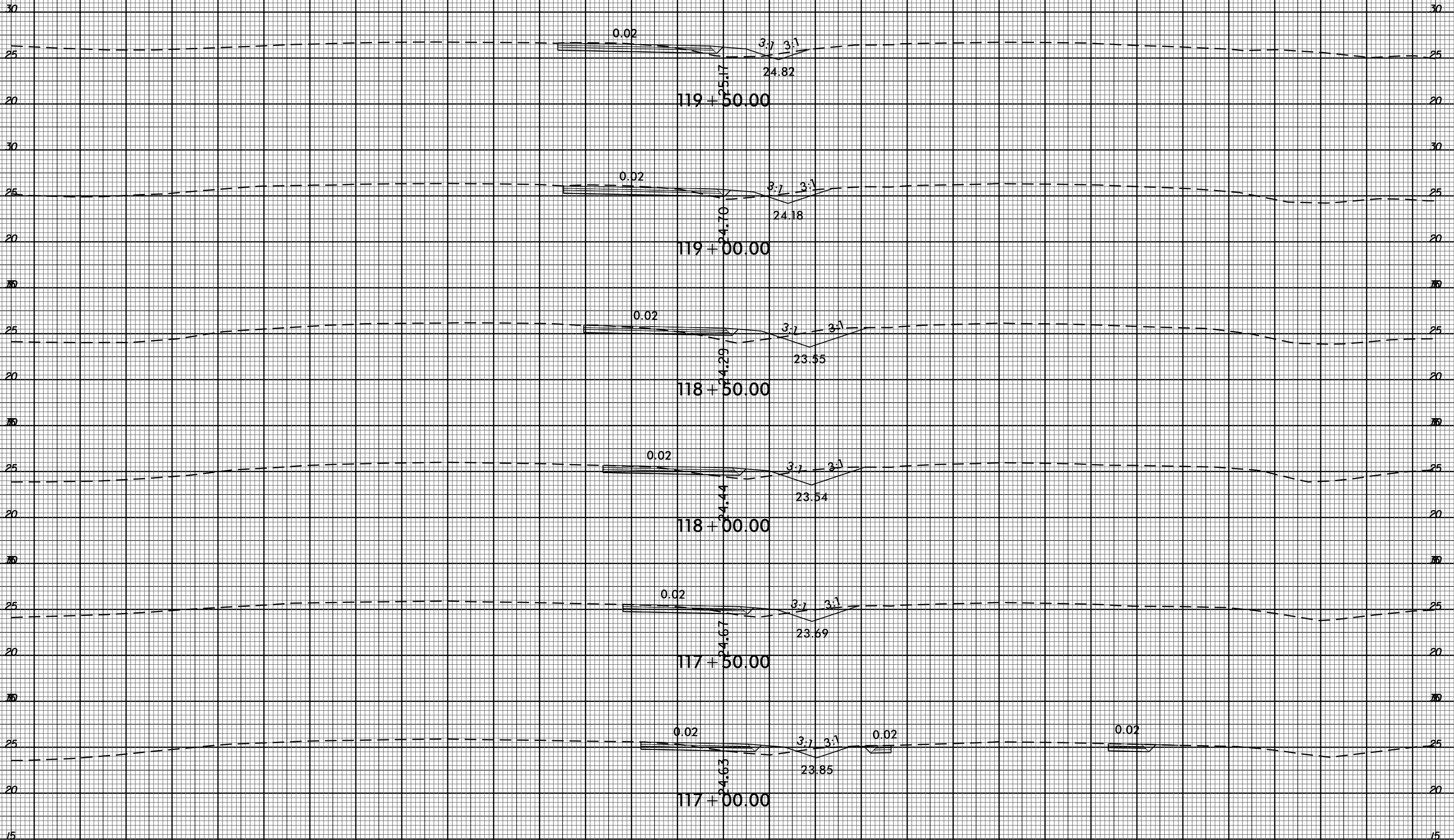

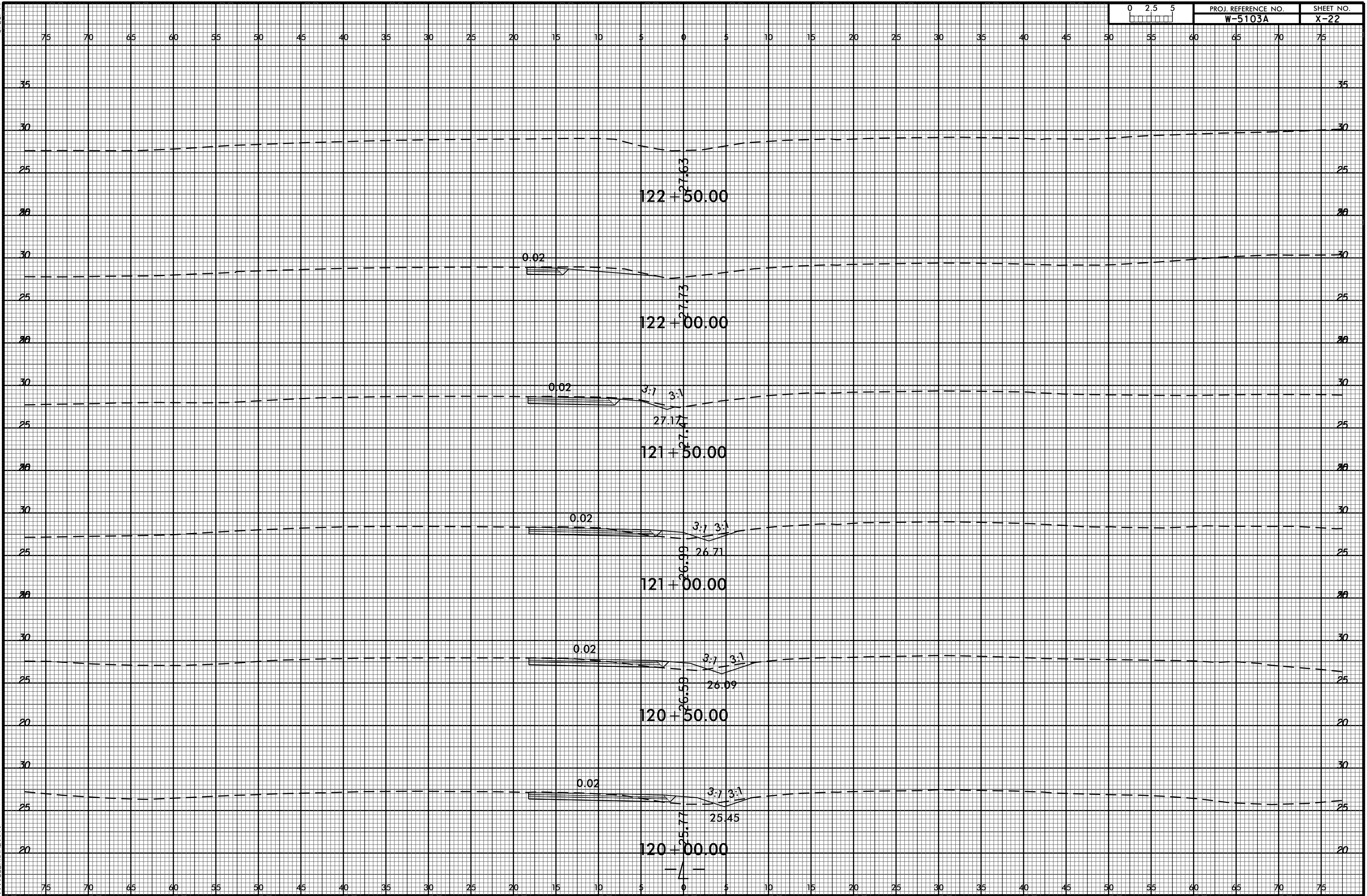

8/23/99  
C:\PJ\2005\LE20  
C:\PJ\2005\LE20\NEW  
HANDOVER\5103\_41867\_1.1.US 421.13000.14400\ROADWAY\CorridorModeling\W-5103A\_Rdy\_xpl\_13000.14400.dgn  
\$\$\$USERNAME\$\$\$

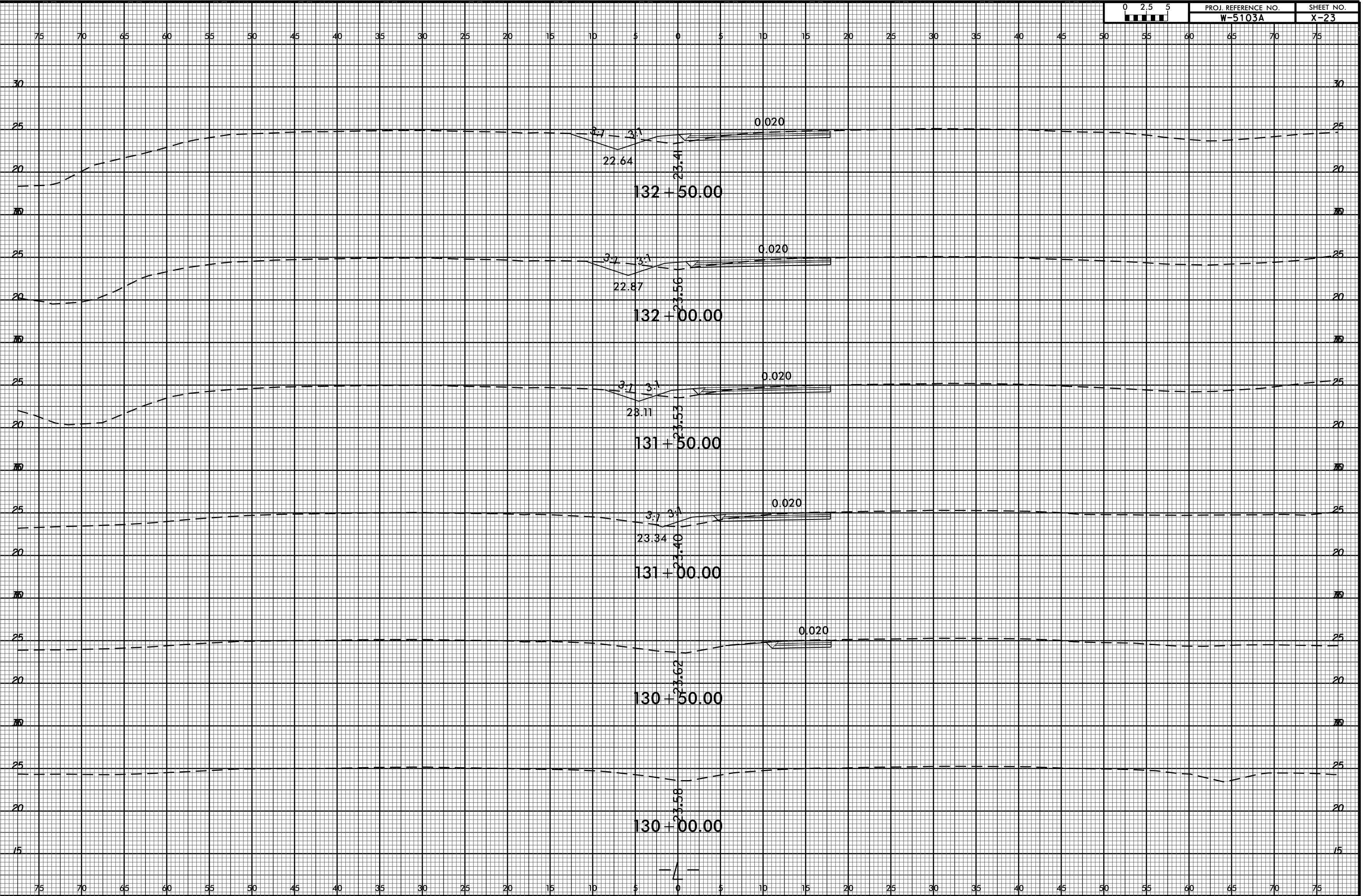









8/23/99

C:\PROJ\2005\LE20\REF\NEW HANDOVER\W-5103A\41867.1.1.US 421.13000.14400\ROADWAY\CorridorModeling\W-5103A\_Rdy\_xpl.13000.14400.dgn

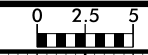

PROJ. REFERENCE NO.	SHEET NO.
W-5103A	X-26

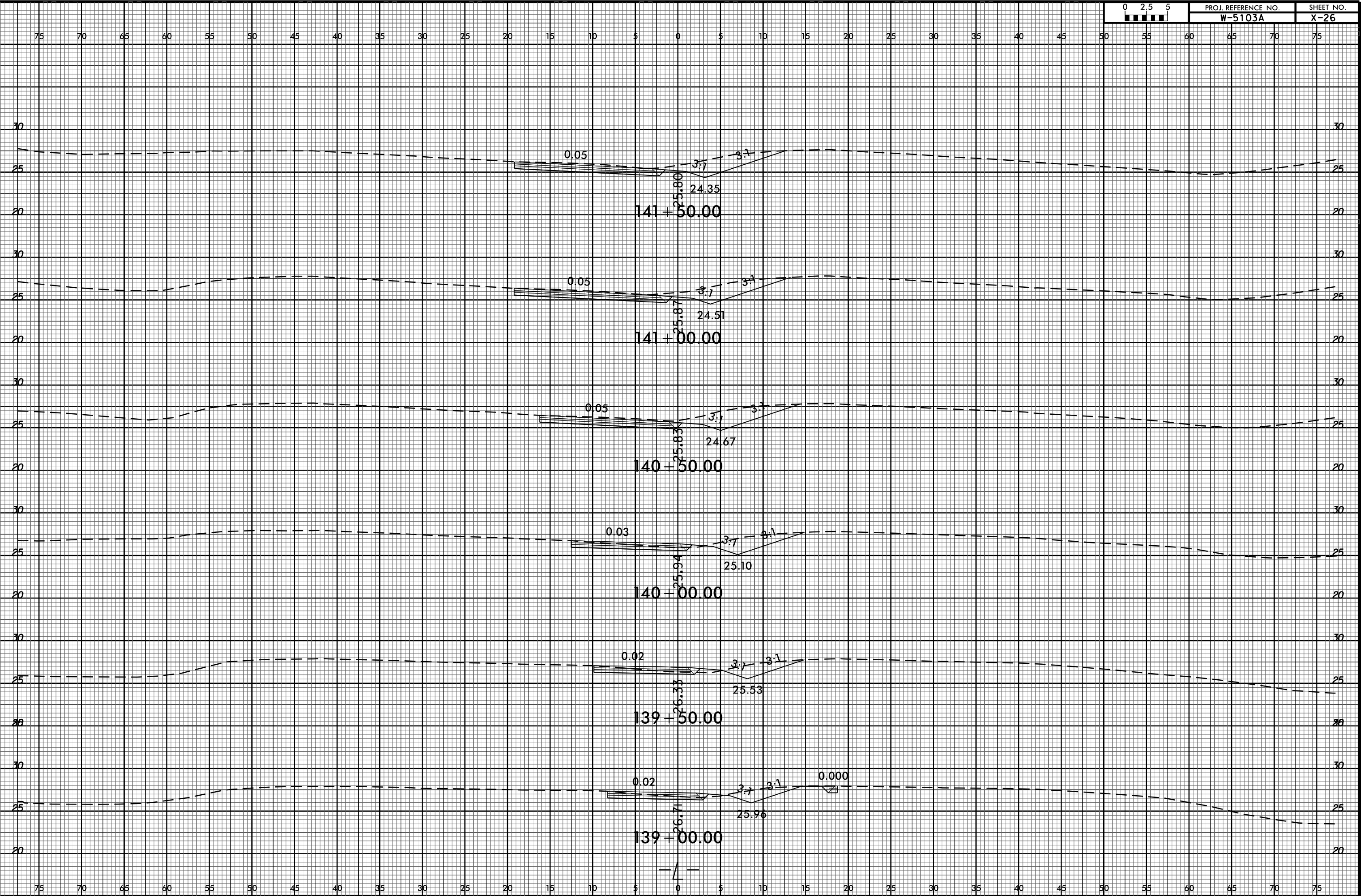

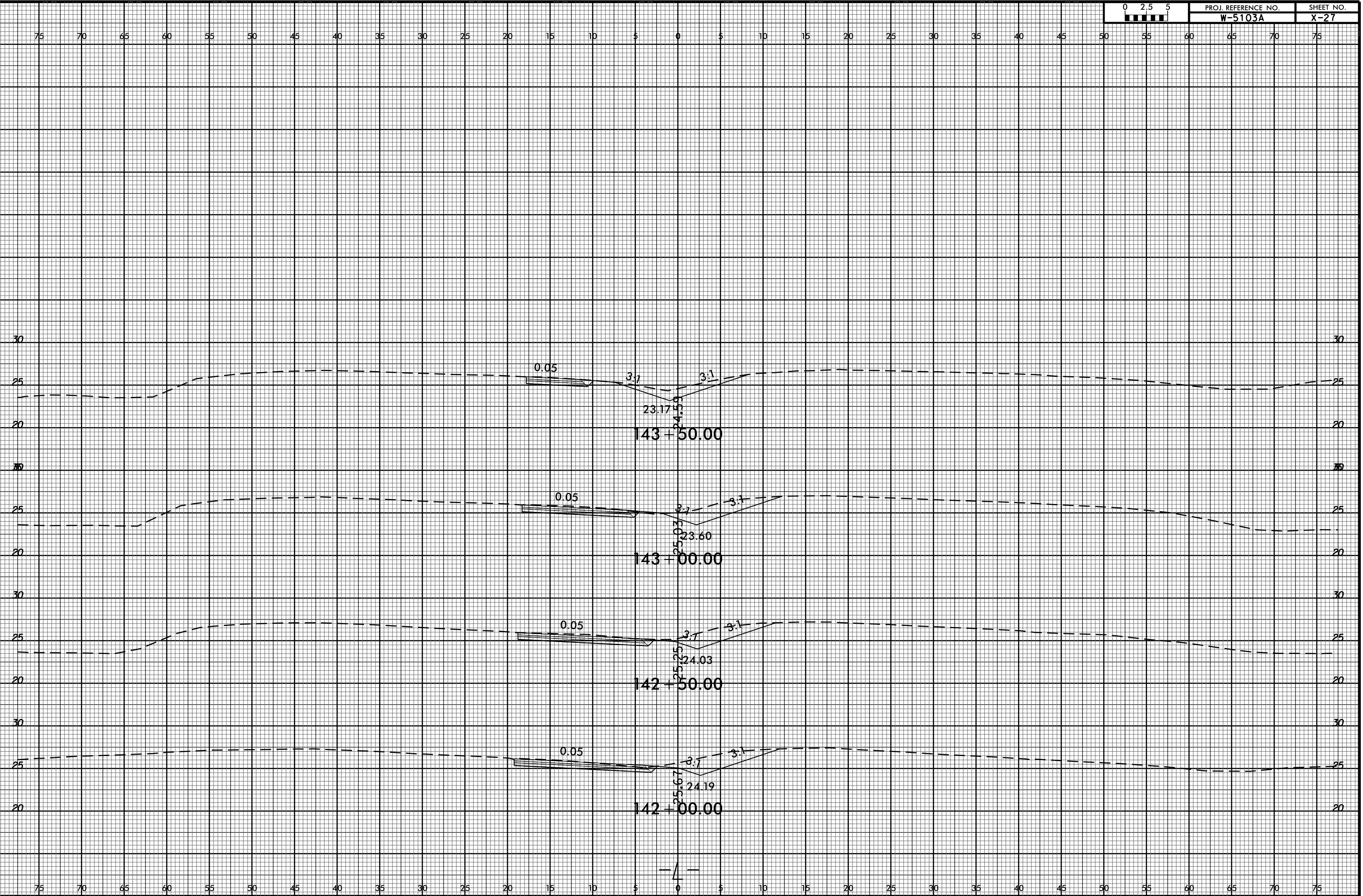

0.05 3:1 3:1  
23.17  
24.5  
143 + 50.00

0.05 3:1 3:1  
23.60  
25.0  
143 + 00.00

0.05 3:1 3:1  
24.03  
25.5  
142 + 50.00

0.05 3:1 3:1  
24.19  
25.67  
142 + 00.00





8/23/99  
C:\PJ\WORK\NEW HANDOVER\5103.41867.1.1.US 421.14300.15800\ROADWAY\CorridorModeling\W5103A\_Rdy\_.xpl\_14300.15800.dgn

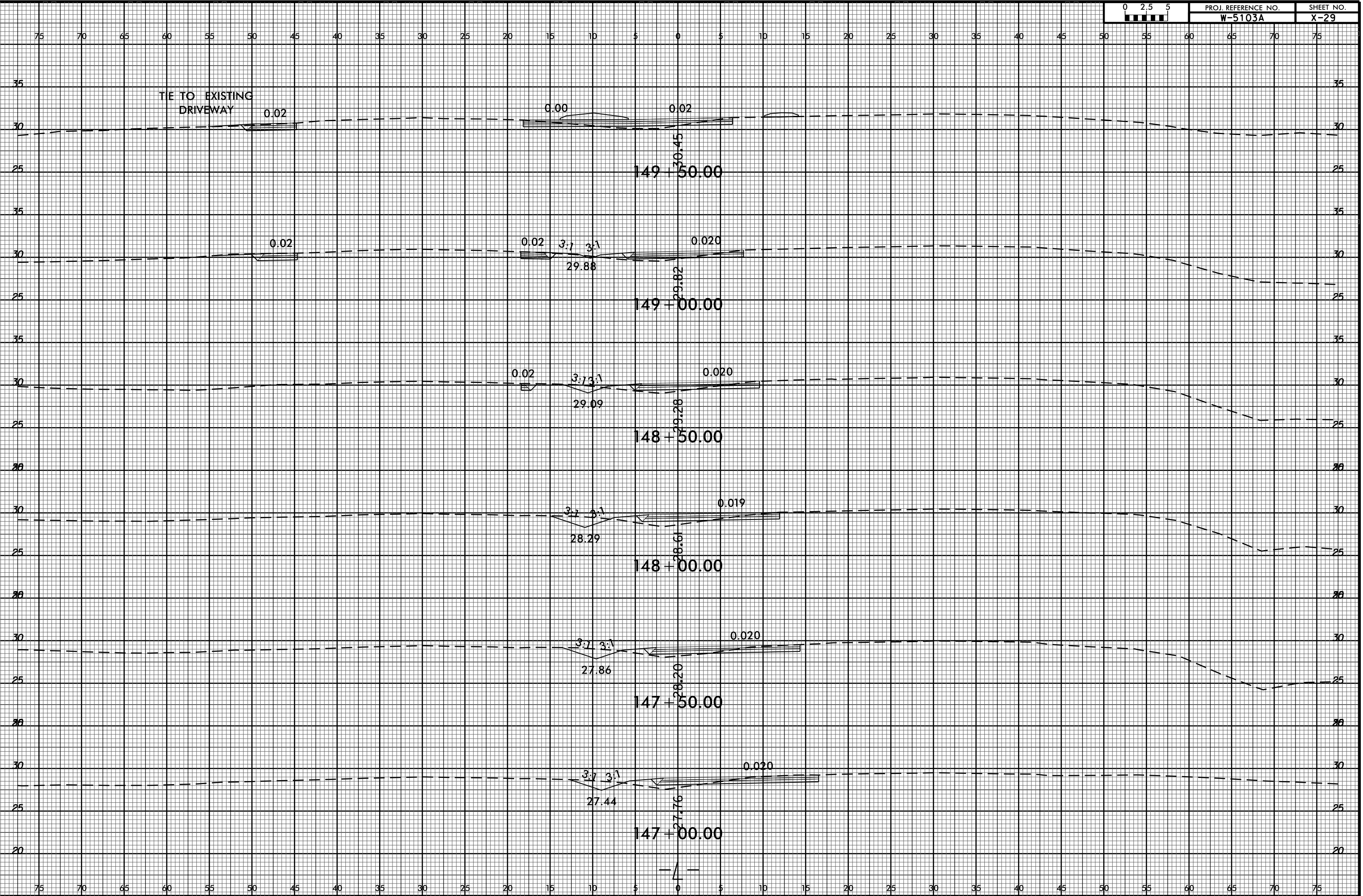

8/23/99  
C:\PJ\2005\_0738  
C:\PJ\2005\_0738\NEW  
HANDOVER\W-5103\_41867.1.1.US\_421.14300.15800\ROADWAY\CorridorModeling\W5103A\_Rdy\_.xpl\_14300\_15800.dgn  
\$\$\$\$\$USERNAME\$\$\$\$\$



PROJ. REFERENCE NO.	SHEET NO.
W-5103A	X-30

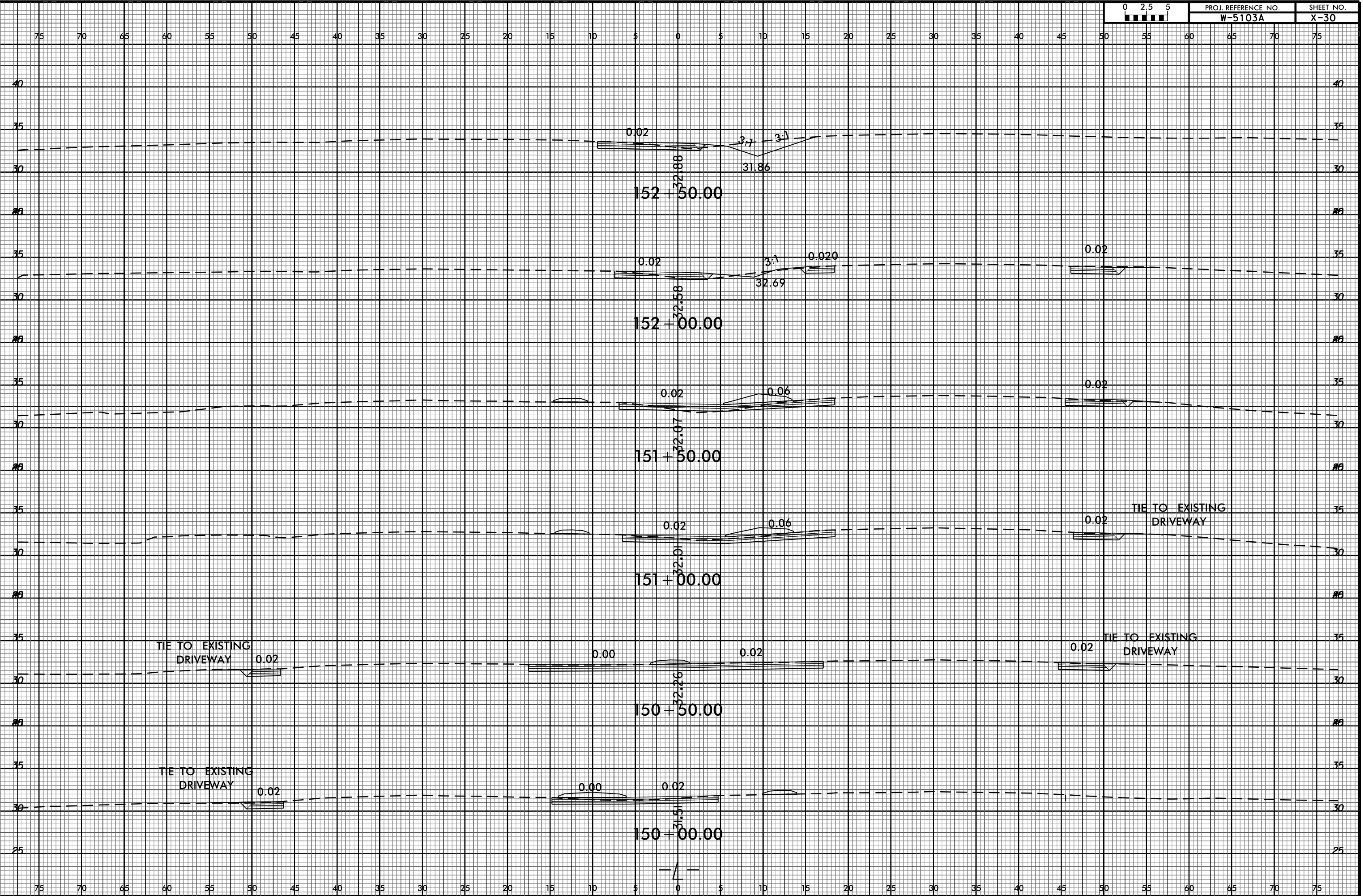

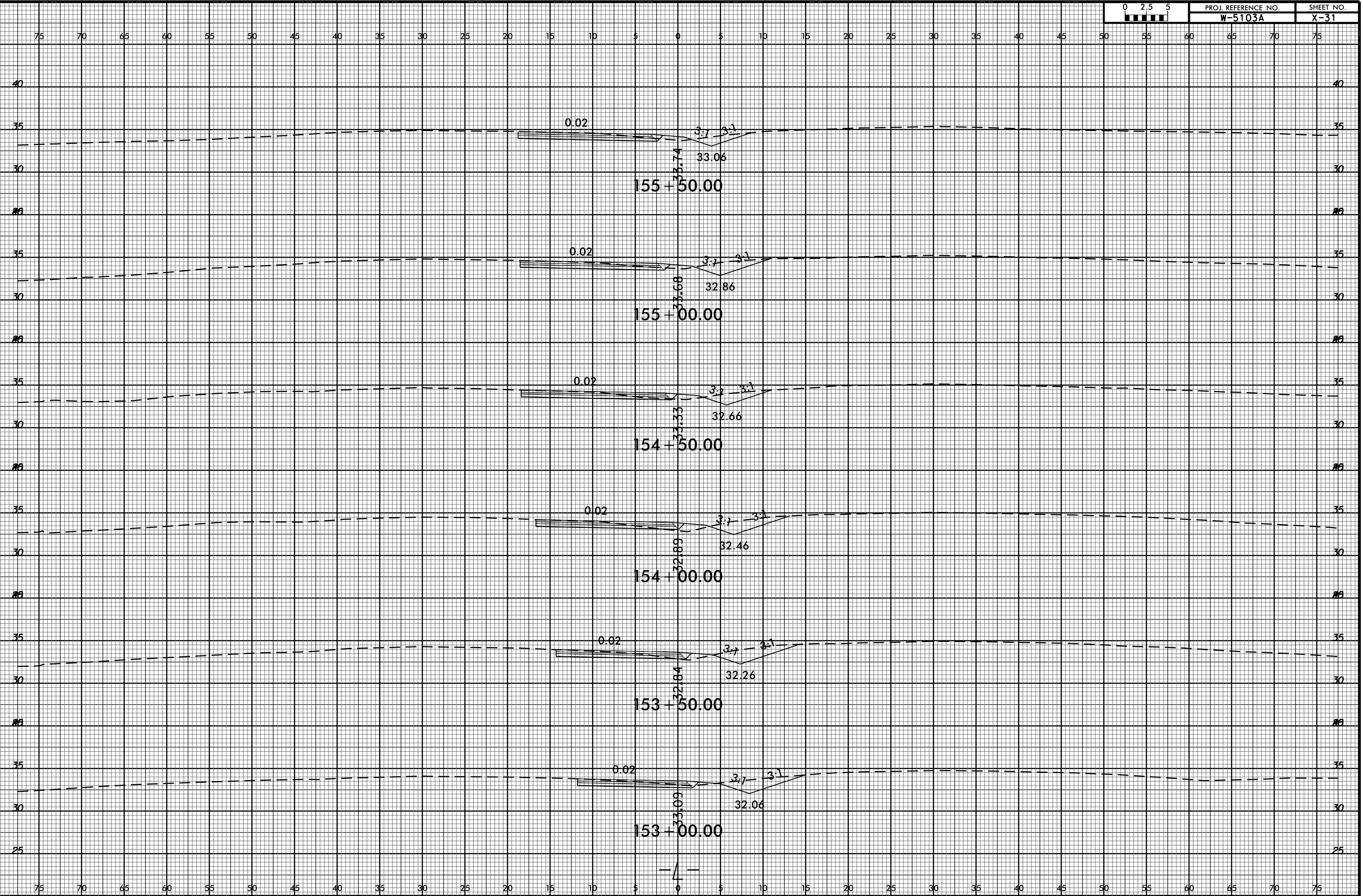
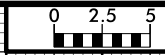



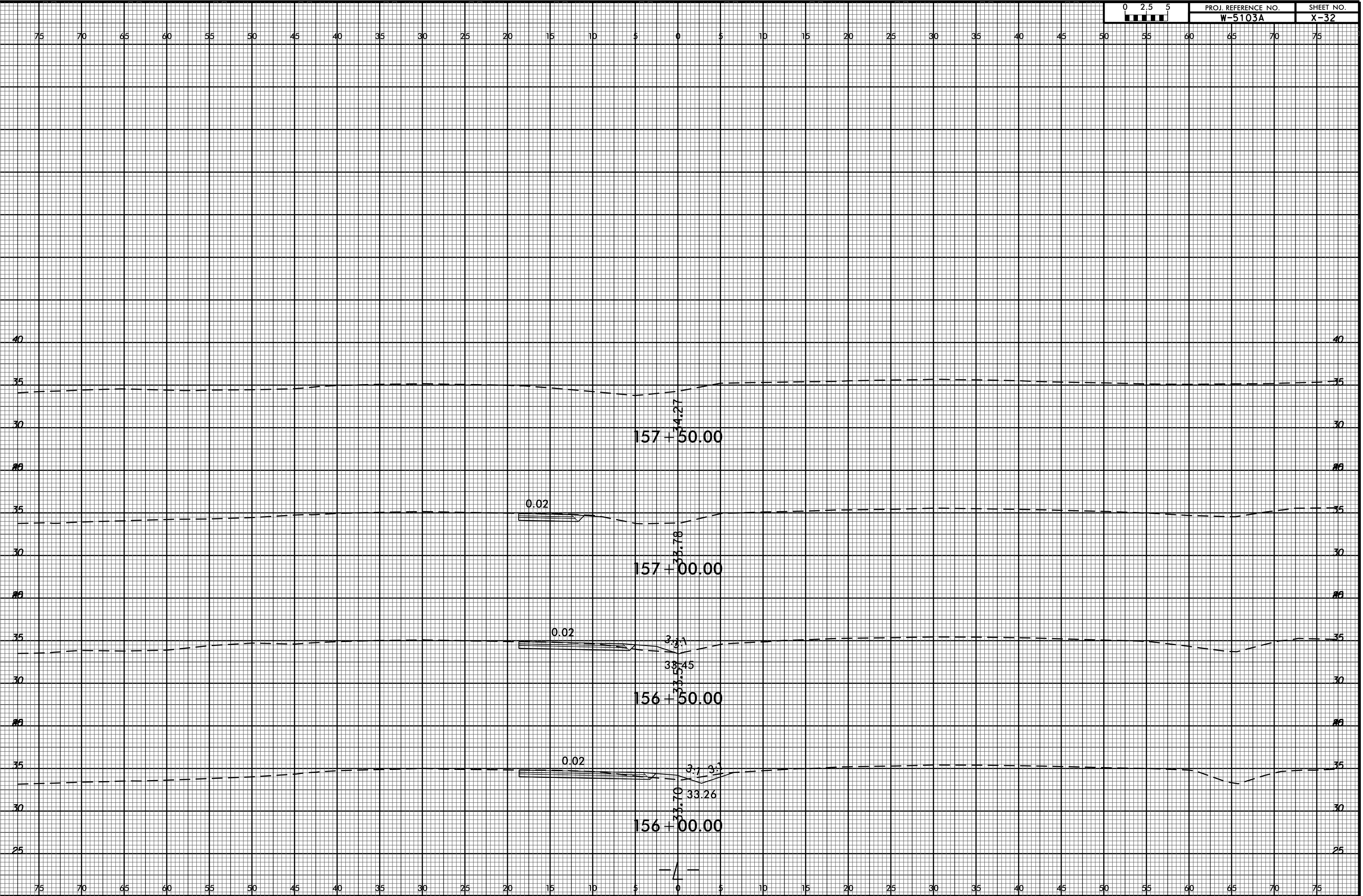
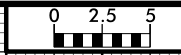

75 70 65 60 55 50 45 40 35 30 25 20 15 10 5 0 5 10 15 20 25 30 35 40 45 50 55 60 65 70 75

40 40

35 35

30 30

26 26

35 35

30 30

26 26

35 35

30 30

26 26

35 35

30 30

25 25

75 70 65 60 55 50 45 40 35 30 25 20 15 10 5 0 5 10 15 20 25 30 35 40 45 50 55 60 65 70 75

157+50.00

157+00.00

156+50.00

156+00.00

0.02

0.02

0.02

4.27

3.78

3.1

3.45

3.1

3.26

1

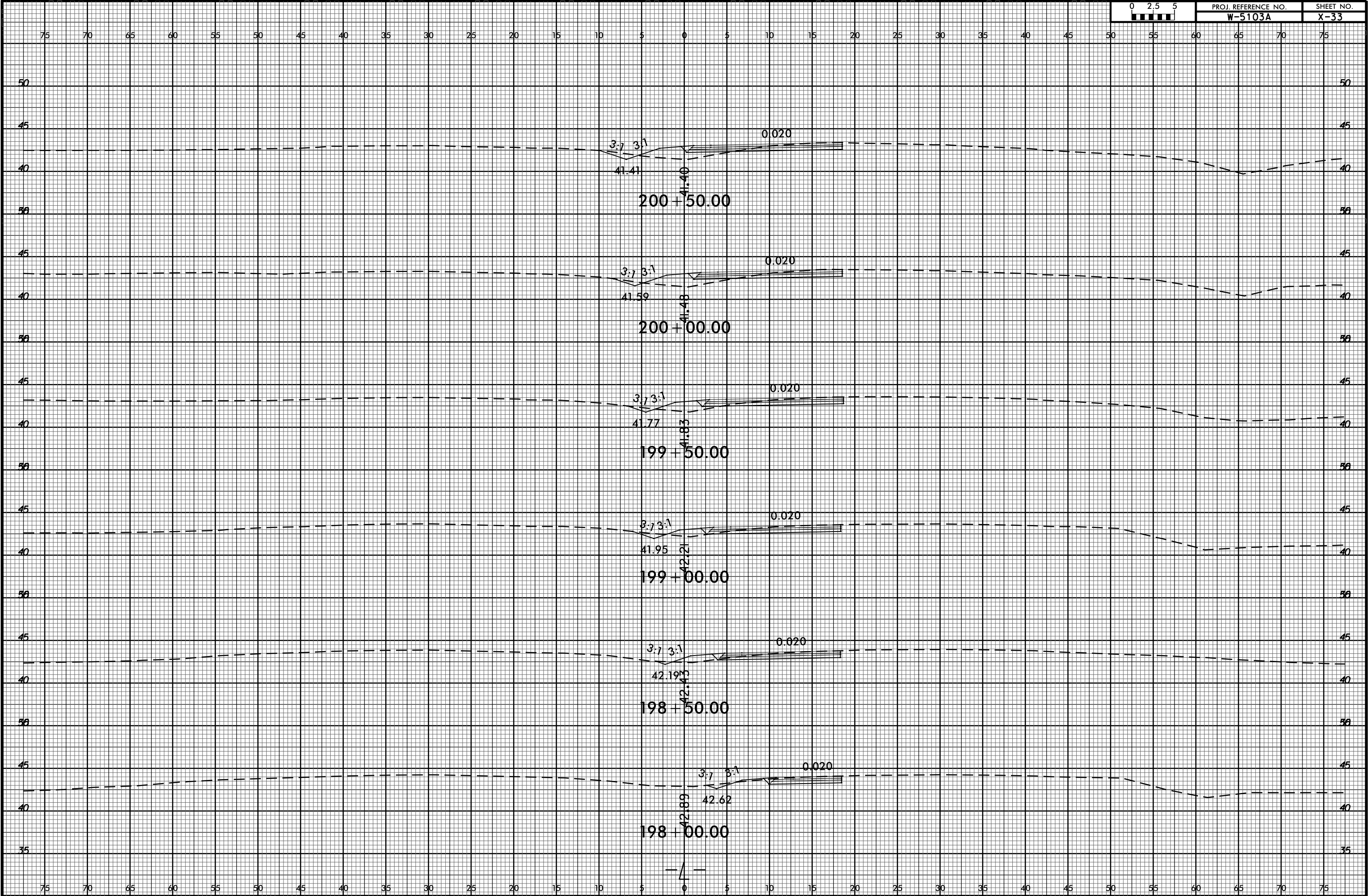
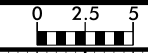





8/23/99

C:\JUL-2005-07-44  
C:\PROJ\01\REF\NEW HANDVERW-5103-41867-1-1-US 421.19700-21400\ROADWAY\CorridorModeling\W5103A\_Rdy\_.xpl\_19700-21400.dgn  
\$\$\$USERNAME\$\$\$

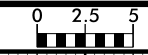

PROJ. REFERENCE NO.	SHEET NO.
W-5103A	X-35

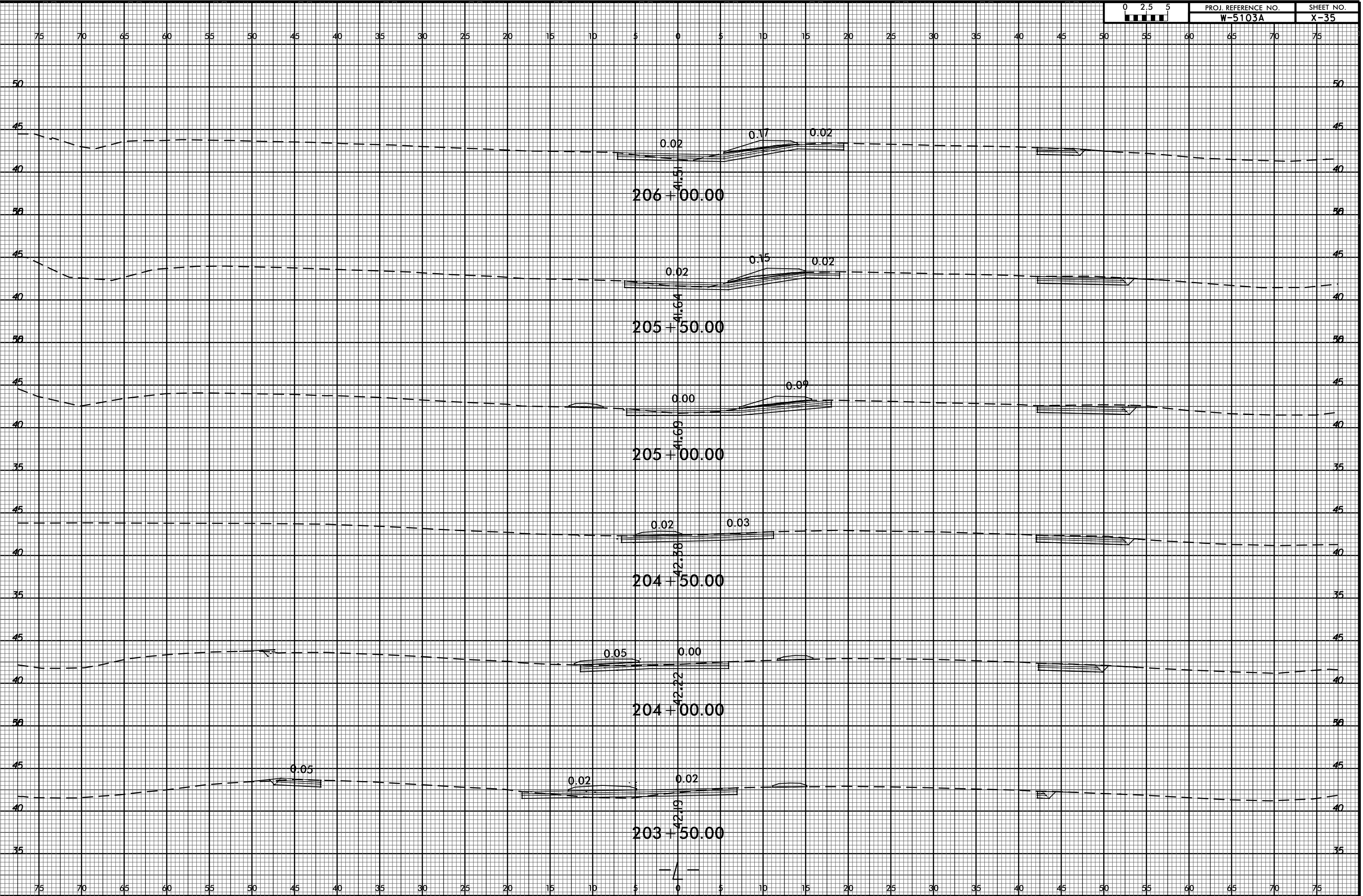

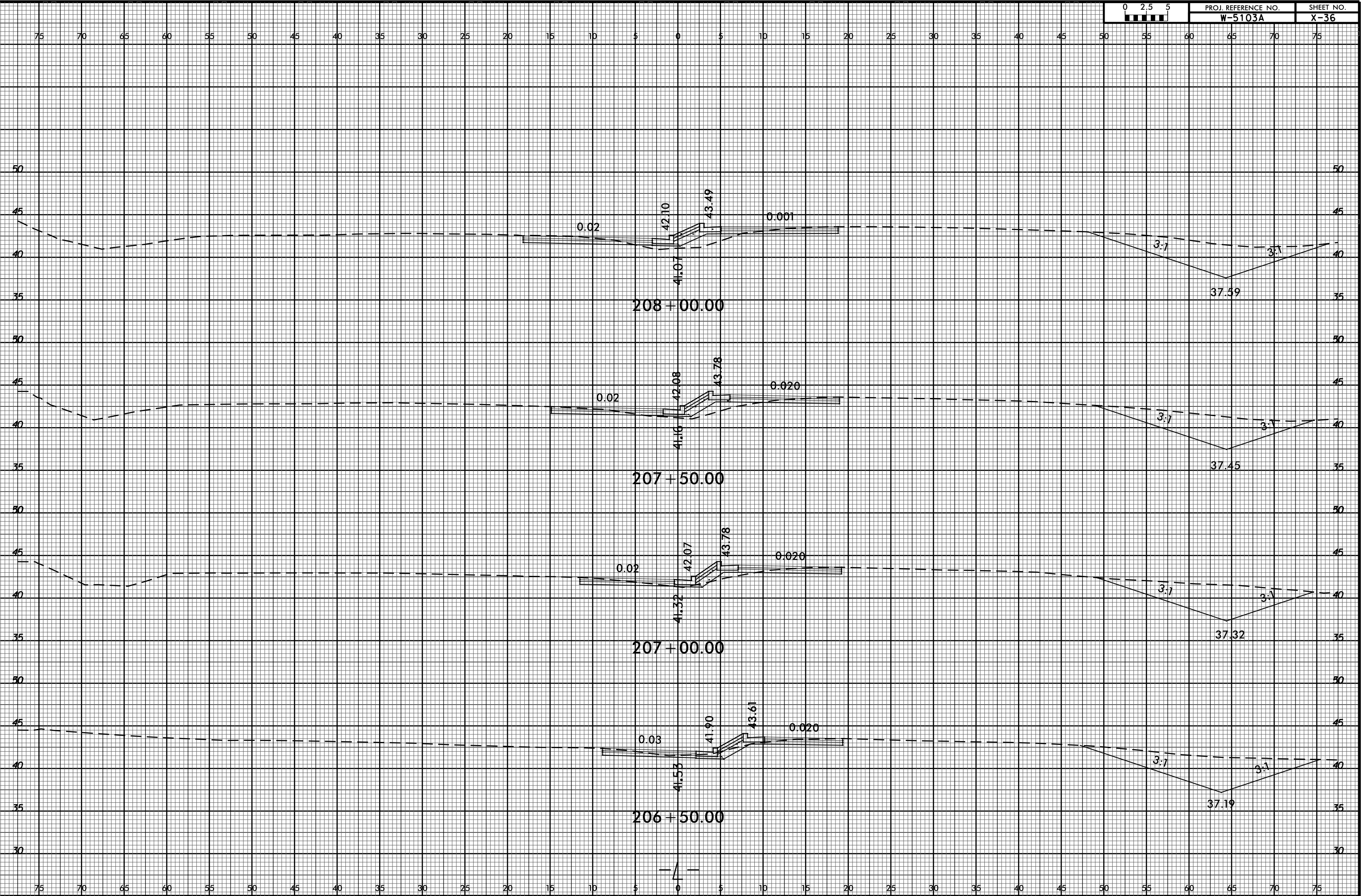
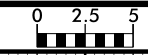

75 70 65 60 55 50 45 40 35 30 25 20 15 10 5 0 5 10 15 20 25 30 35 40 45 50 55 60 65 70 75

50 50

45 45

40 40

35 35

208+00.00

50 50

45 45

40 40

35 35

207+50.00

50 50

45 45

40 40

35 35

207+00.00

50 50

45 45

40 40

35 35

206+50.00

30 30

75 70 65 60 55 50 45 40 35 30 25 20 15 10 5 0 5 10 15 20 25 30 35 40 45 50 55 60 65 70 75

8/23/99

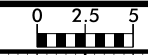

PROJ. REFERENCE NO.	SHEET NO.
W-5103A	X-37

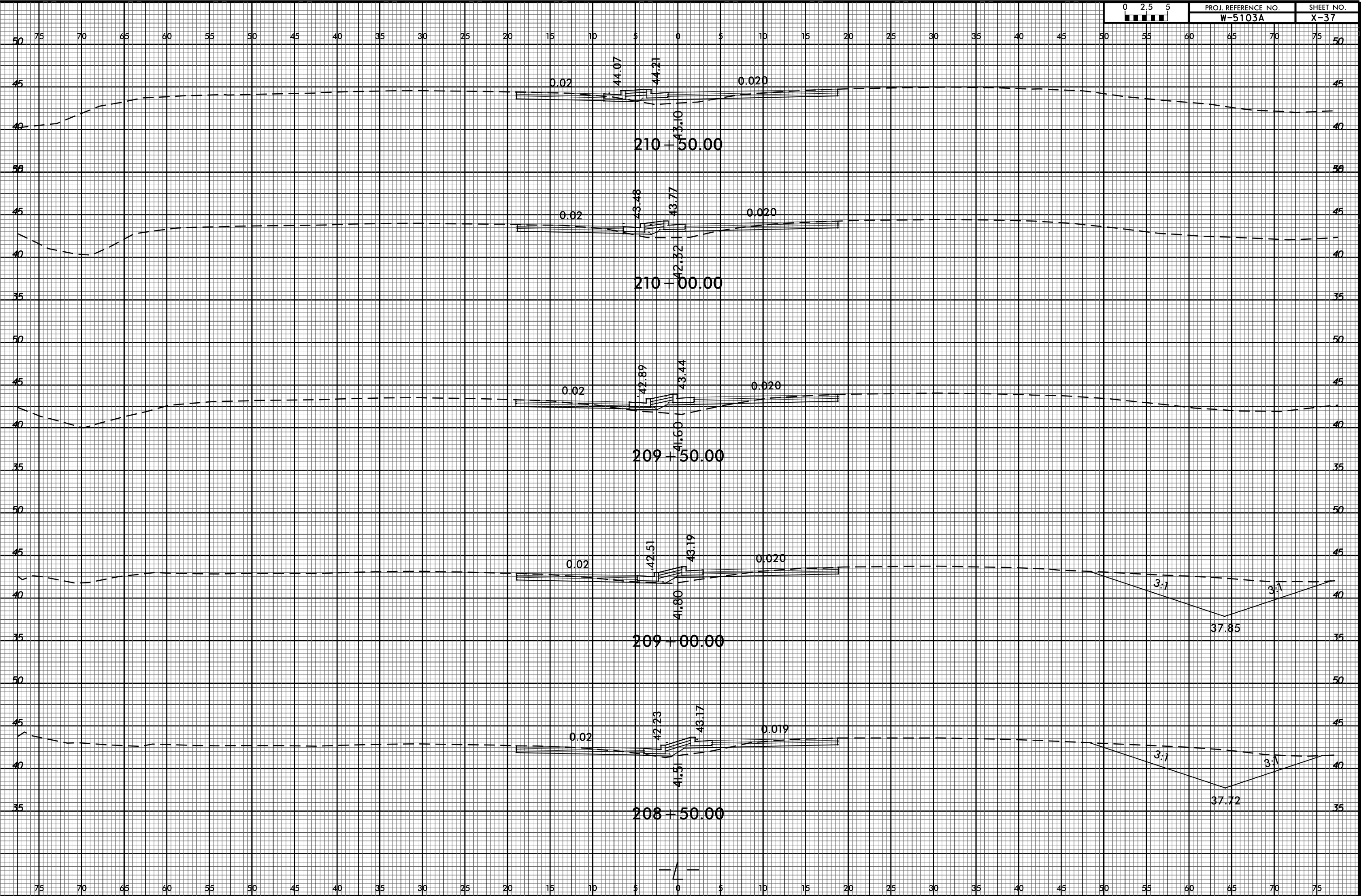

C:\PROJ\01\REF\NEW HANDOVER\5103\_41867\_1.1.US 421.19700\_21400\ROADWAY\CorridorModeling\W5103A\_Rdy\_.xpl\_19700\_21400.dgn  
 \$\$\$USERNAME\$\$\$

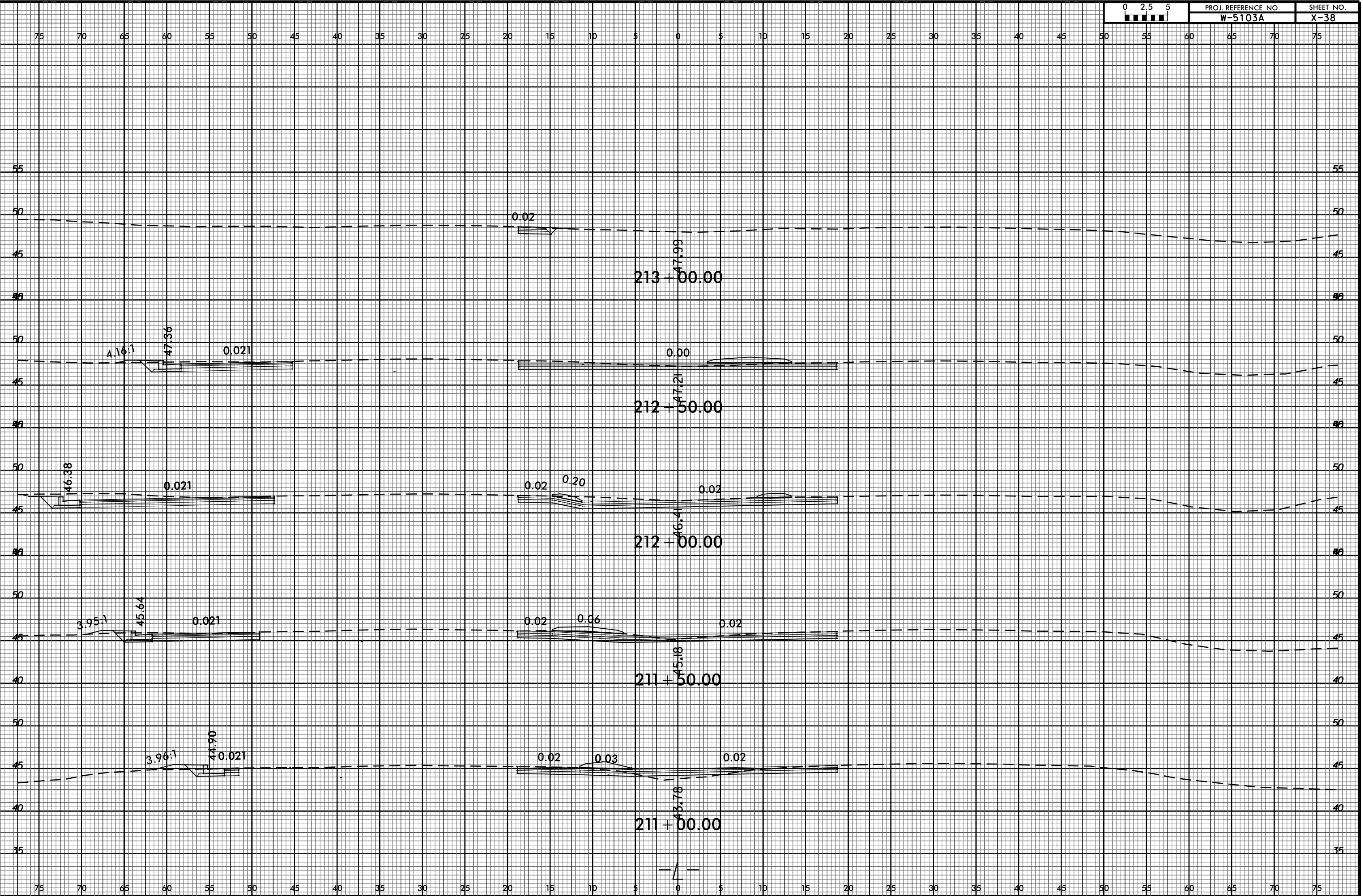
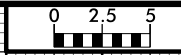

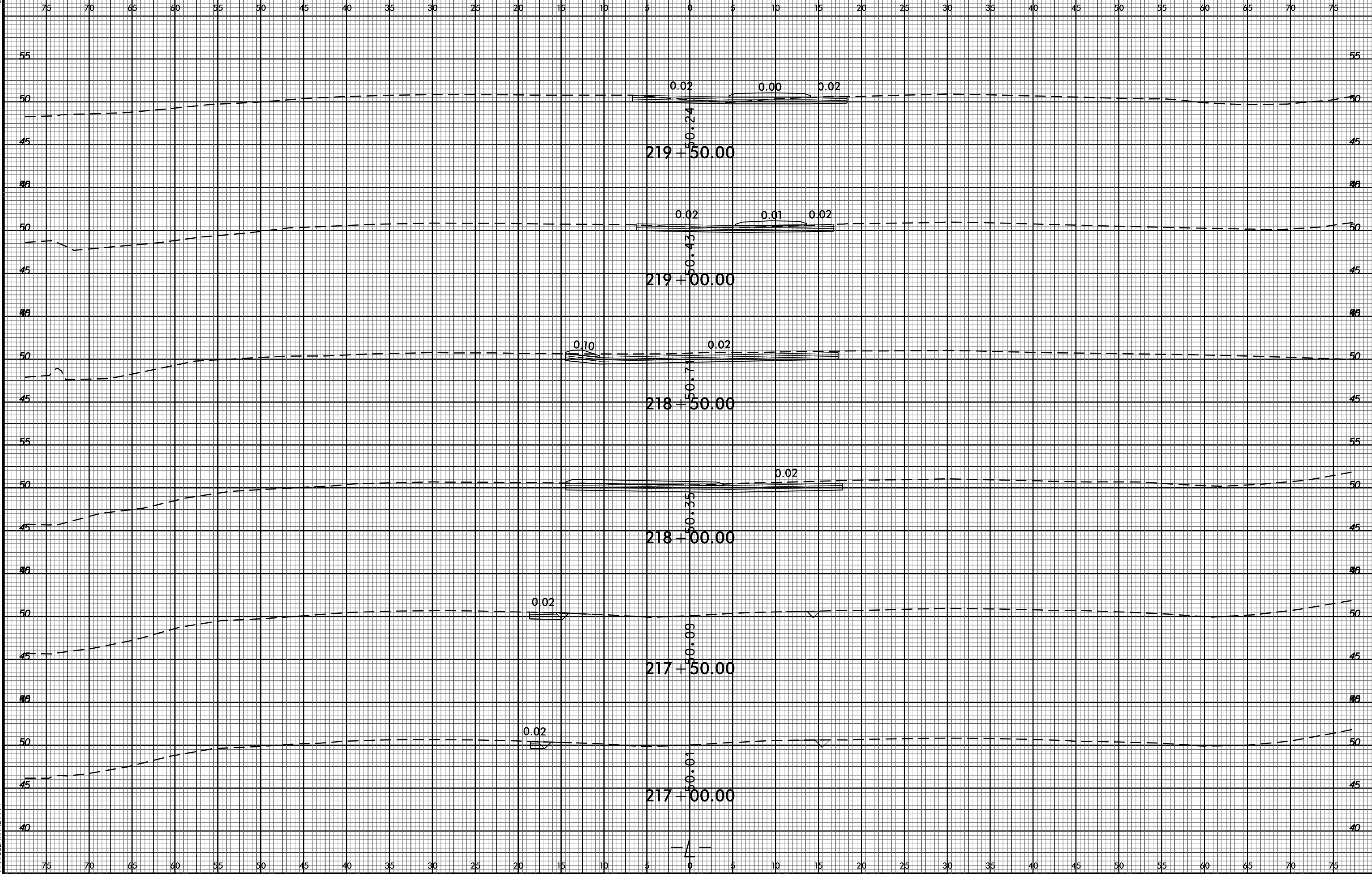







8/23/99

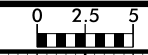

PROJ. REFERENCE NO. W-5103A SHEET NO. X-42

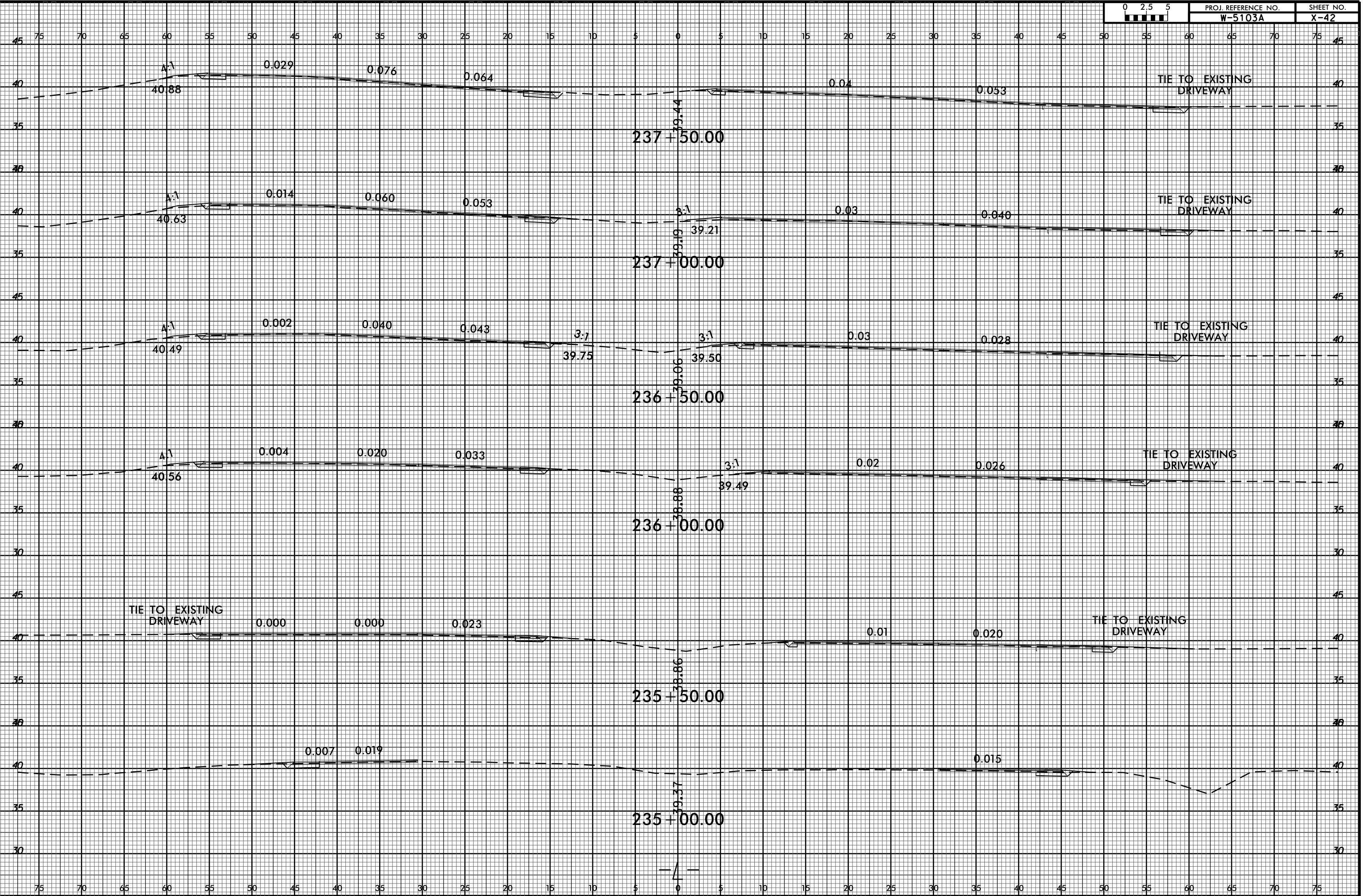

C:\PJ\2005\_0806\_01\PROJECTS\NEW\_HANDOVER\5103\_41867.1.1.US\_421.23500\_25100\ROADWAY\CorridorModeling\W-5103A\_Rdy\_xpl.L\_23500\_25100.dgn

Section	Centerline Elevation	Left Slope	Right Slope	Left Side Slope	Right Side Slope	Notes
1	237+50.00	4:1	4:1	0.029, 0.076, 0.064	0.04, 0.053	TIE TO EXISTING DRIVEWAY
2	237+00.00	4:1	3:1	0.014, 0.060, 0.053	0.03, 0.040	TIE TO EXISTING DRIVEWAY
3	236+50.00	4:1	3:1	0.002, 0.040, 0.043	0.03, 0.028	TIE TO EXISTING DRIVEWAY
4	236+00.00	4:1	3:1	0.004, 0.020, 0.033	0.02, 0.026	TIE TO EXISTING DRIVEWAY
5	235+50.00	-	-	0.000, 0.000, 0.023	0.01, 0.020	TIE TO EXISTING DRIVEWAY
6	235+00.00	-	-	0.007, 0.019	0.015	-

8/23/99  
C:\PJ\205 0806  
C:\PJ\205\REF\NEW  
\$\$\$USERNAME\$\$\$

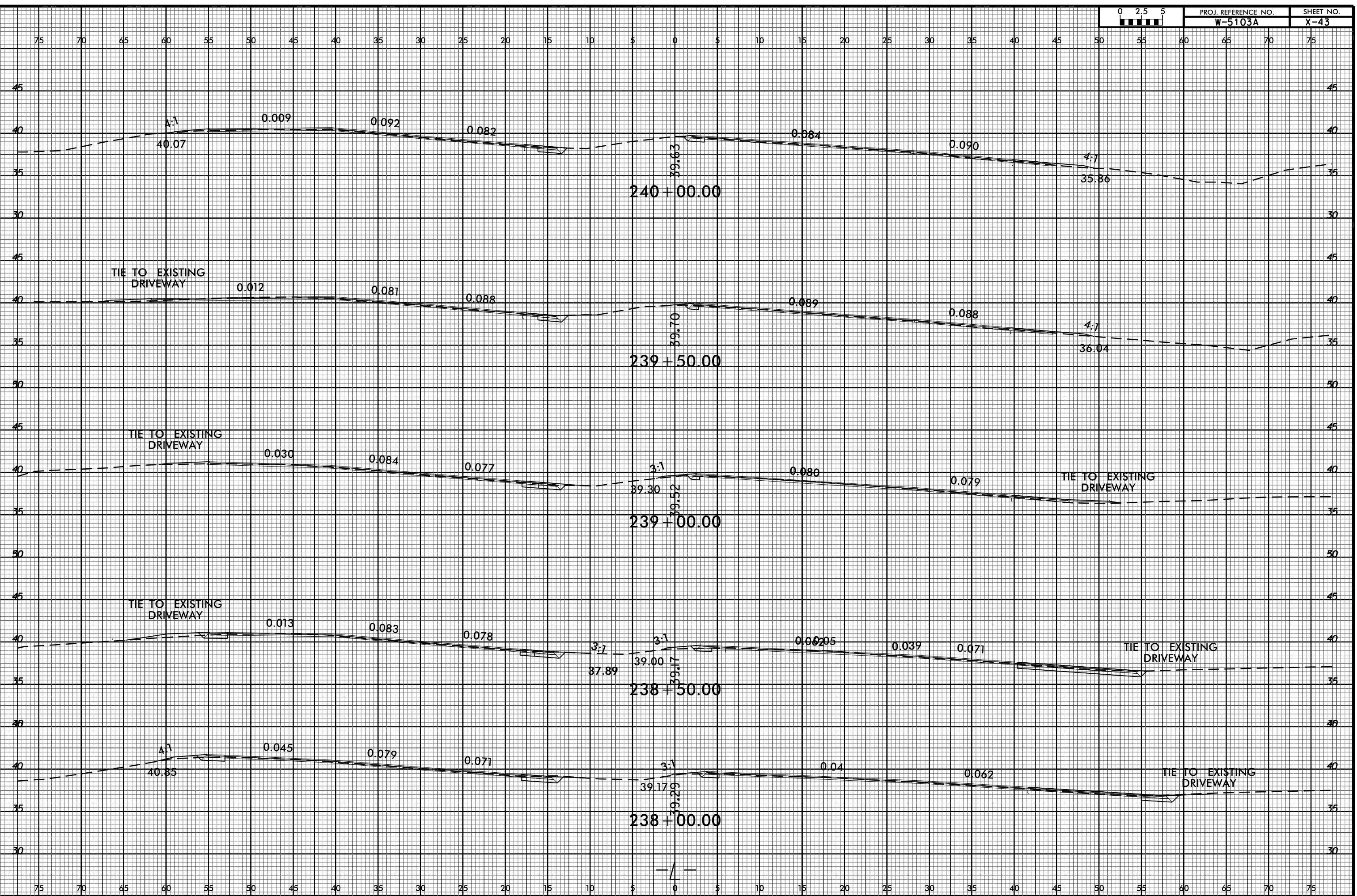





8/23/99  
C:\PJ\2015\_0806\_01\PROJECTS\NEW\_HANDOVER\W-5103A\_41867.1.1.US\_421.23500.25100\ROADWAY\CorridorModeling\W-5103A\_Rdy\_xpl.L\_23500.25100.dgn  
\$\$\$\$\$USERNAME\$\$\$\$\$

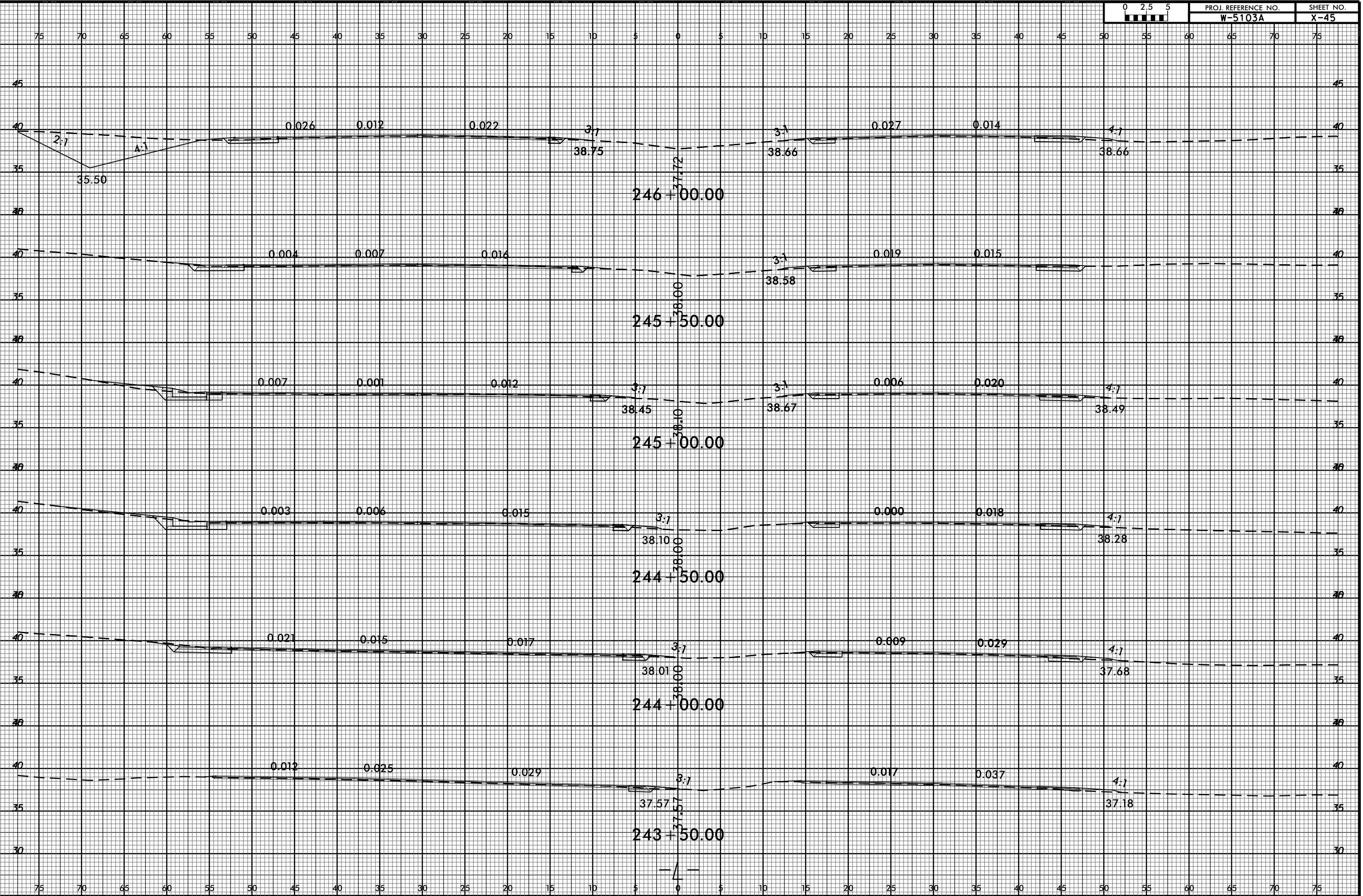



8/23/99  
C:\PROJ\0806\HANDOVER\5103\_41867\_1.1\US 421.23500\_25100\ROADWAY\CorridorModeling\W-5103A\_Rdy\_xpl.L\_23500\_25100.dgn  
\$\$\$\$\$USERNAME\$\$\$\$\$

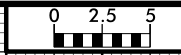

PROJ. REFERENCE NO.	SHEET NO.
W-5103A	X-46

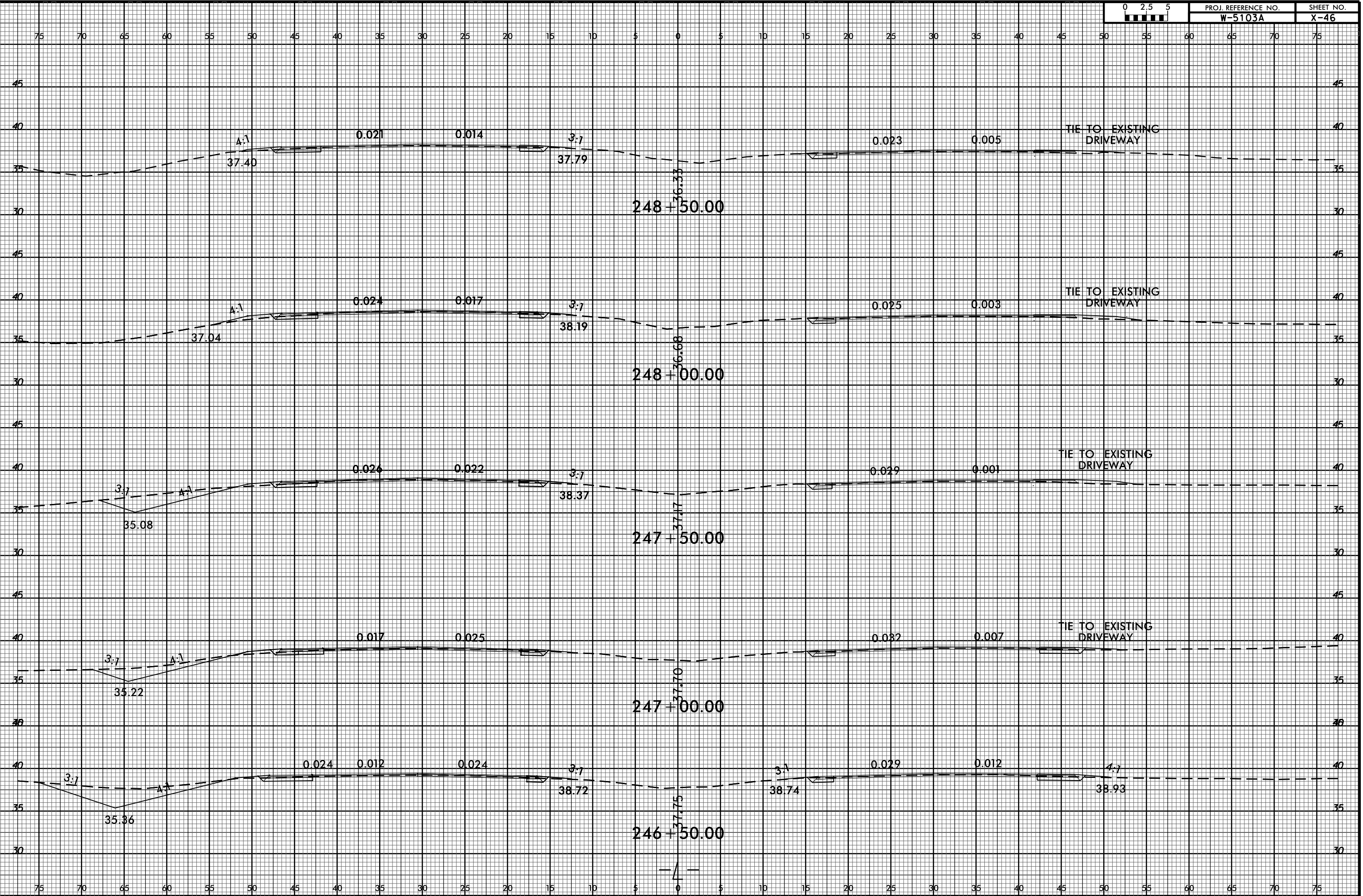

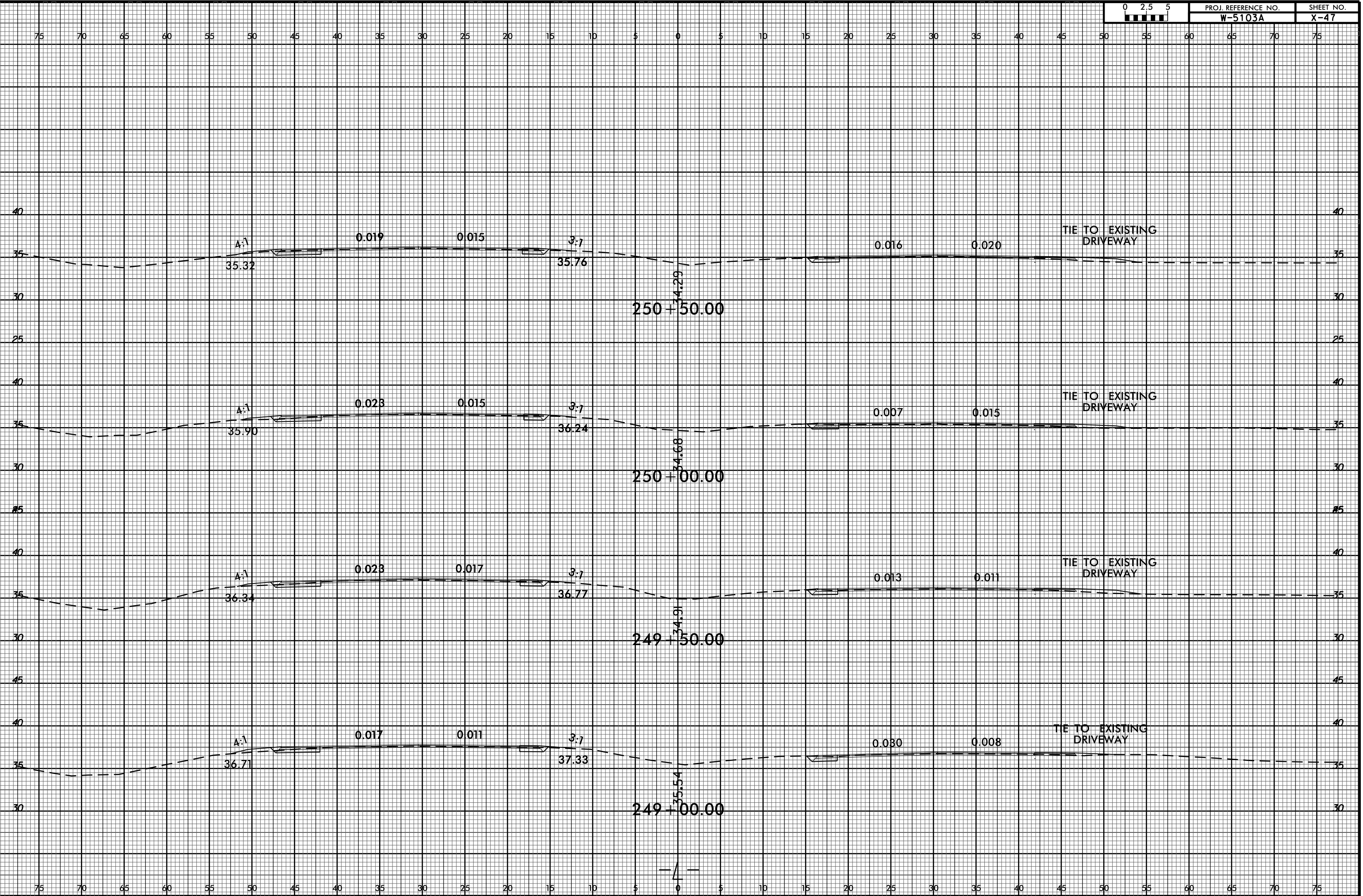

8/23/99

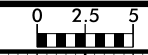

PROJ. REFERENCE NO.	SHEET NO.
W-5103A	X-48

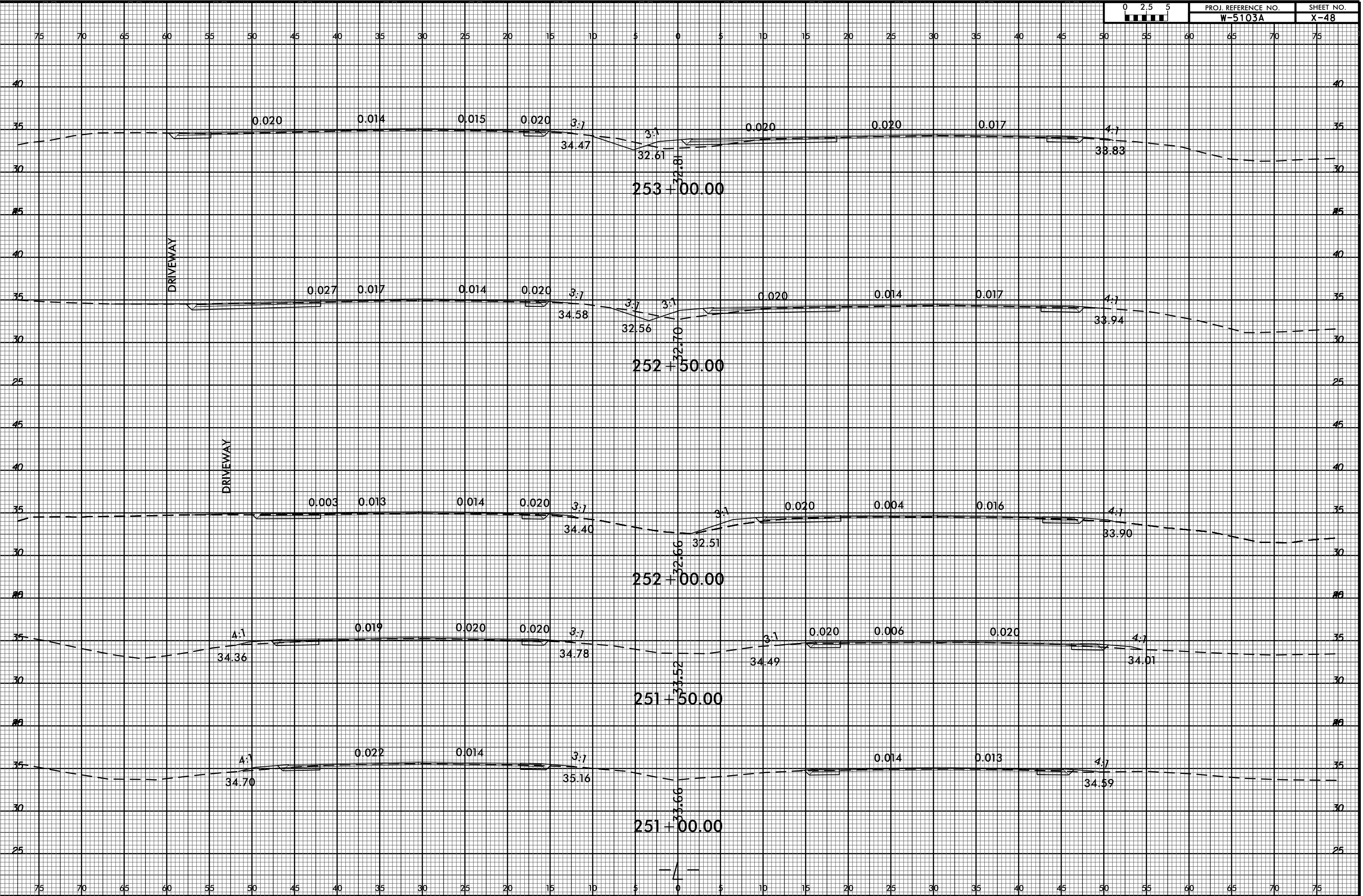

C:\PROJ\01\PROJ\NEW HANDOVER\5103\_41867\_1.1.US 421.25100\_26400\ROADWAY\CorridorModeling\W-5103A\_Rdy\_xpl\_25100\_26400.dgn  
 \$\$\$USERNAME\$\$\$

8/23/99

C:\PJL-205\_08\2 NEW HANDOVER\W-5103\_41867.1.1.US 421.25100.26400\ROADWAY\CorridorModeling\W-5103A\_Rdy\_xpl\_25100\_26400.dgn  
\$\$\$\$USERNAME\$\$\$\$

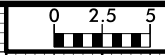

PROJ. REFERENCE NO.	SHEET NO.
W-5103A	X-49

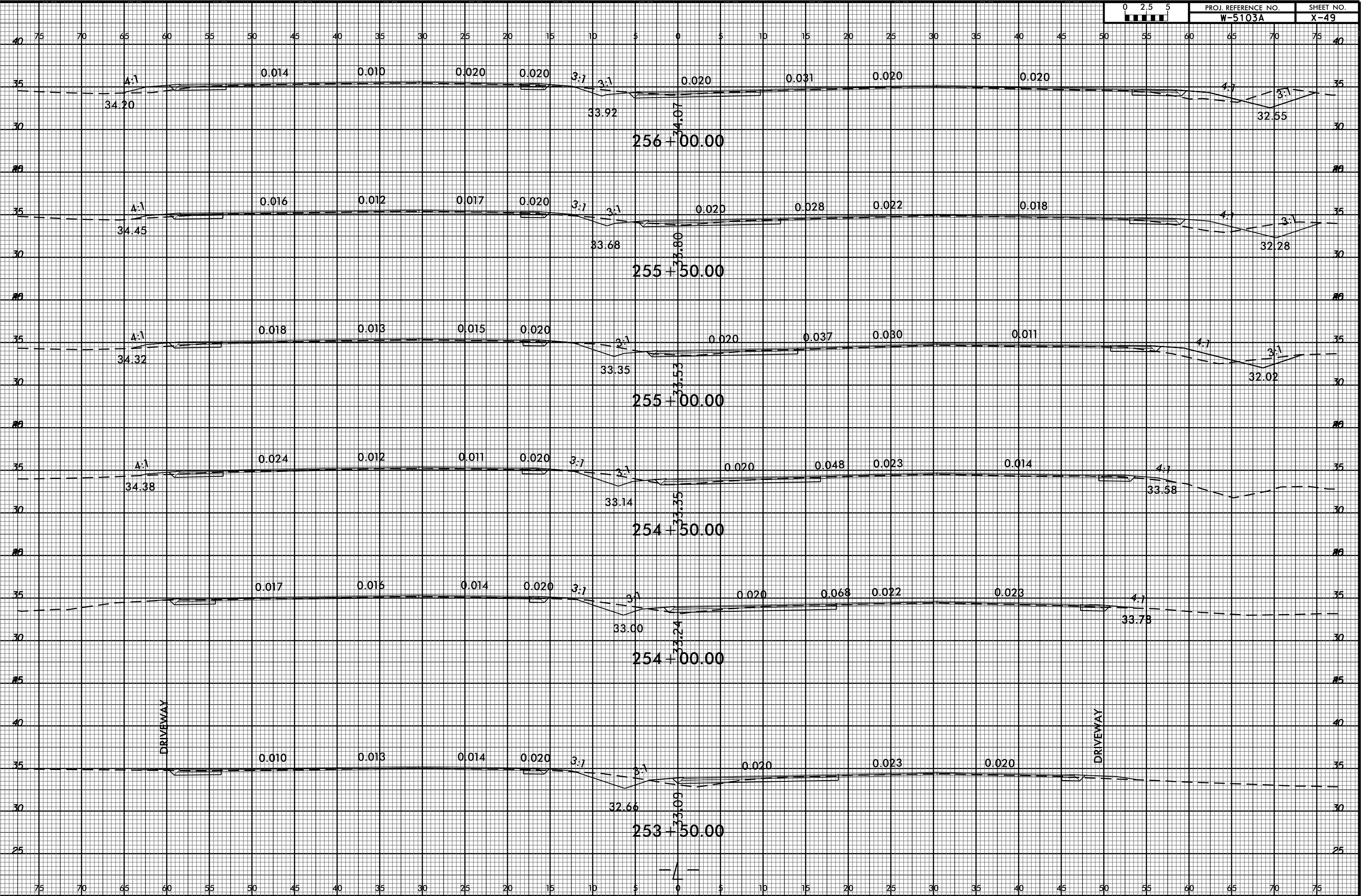

DRIVEWAY

DRIVEWAY

8/23/99  
C:\PJ\205\_08\2\_NEW\_HANDOVER\5103\_41867\_1.1.US 421.25100.26400\ROADWAY\CorridorModeling\W-5103A\_Rdy\_xpl\_25100.26400.dgn  
\$\$\$\$USERNAME\$\$\$\$

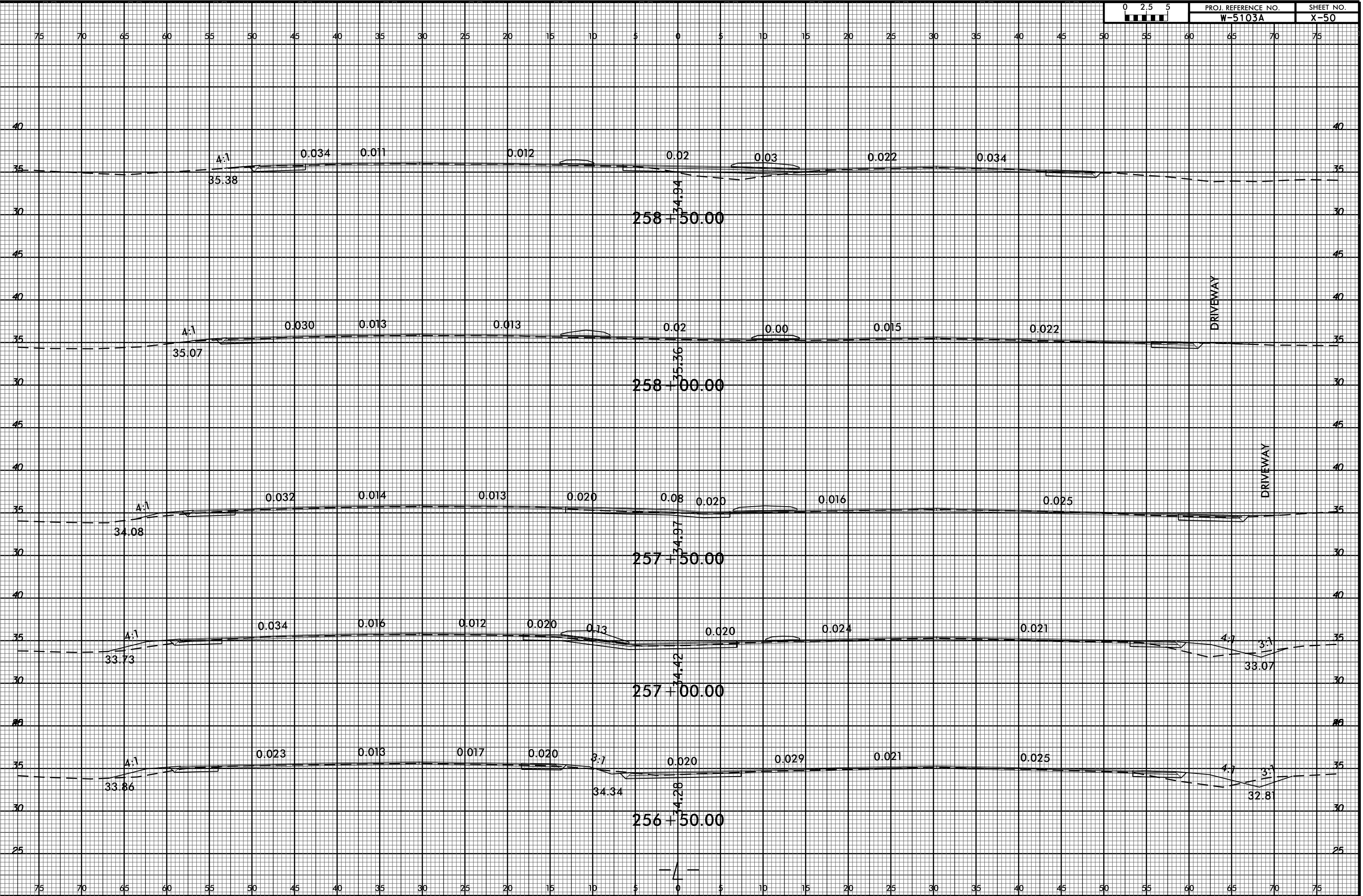



8/23/99

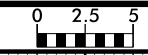

PROJ. REFERENCE NO.	SHEET NO.
W-5103A	X-51

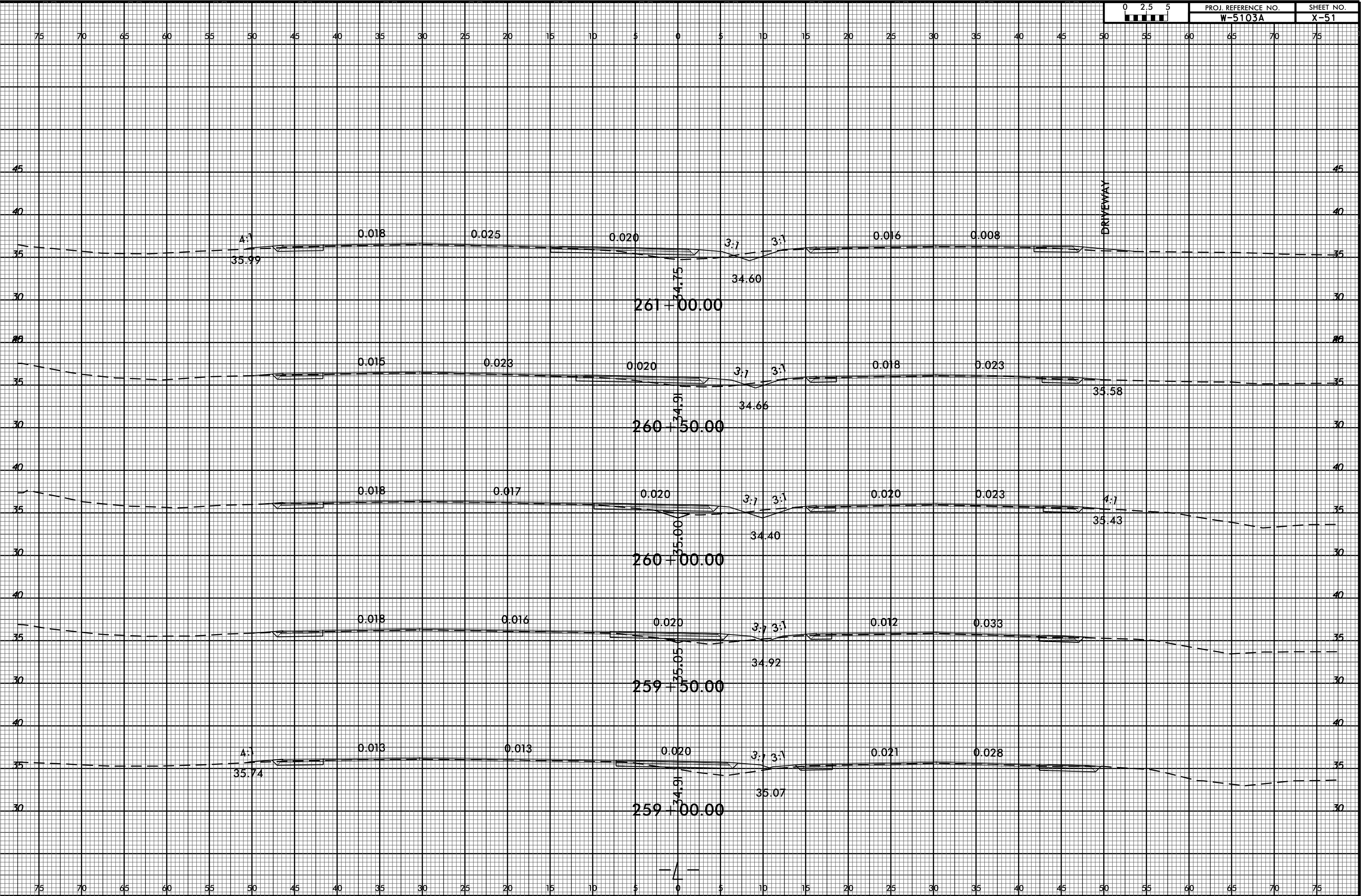

C:\PROJ\01\REF\NEW HANDOVER\5103\_41867\_1.1.US 421.25100\_26400\ROADWAY\CorridorModeling\W-5103A\_Rdy\_xpl\_25100\_26400.dgn  
 \$\$\$USERNAME\$\$\$



8/23/99

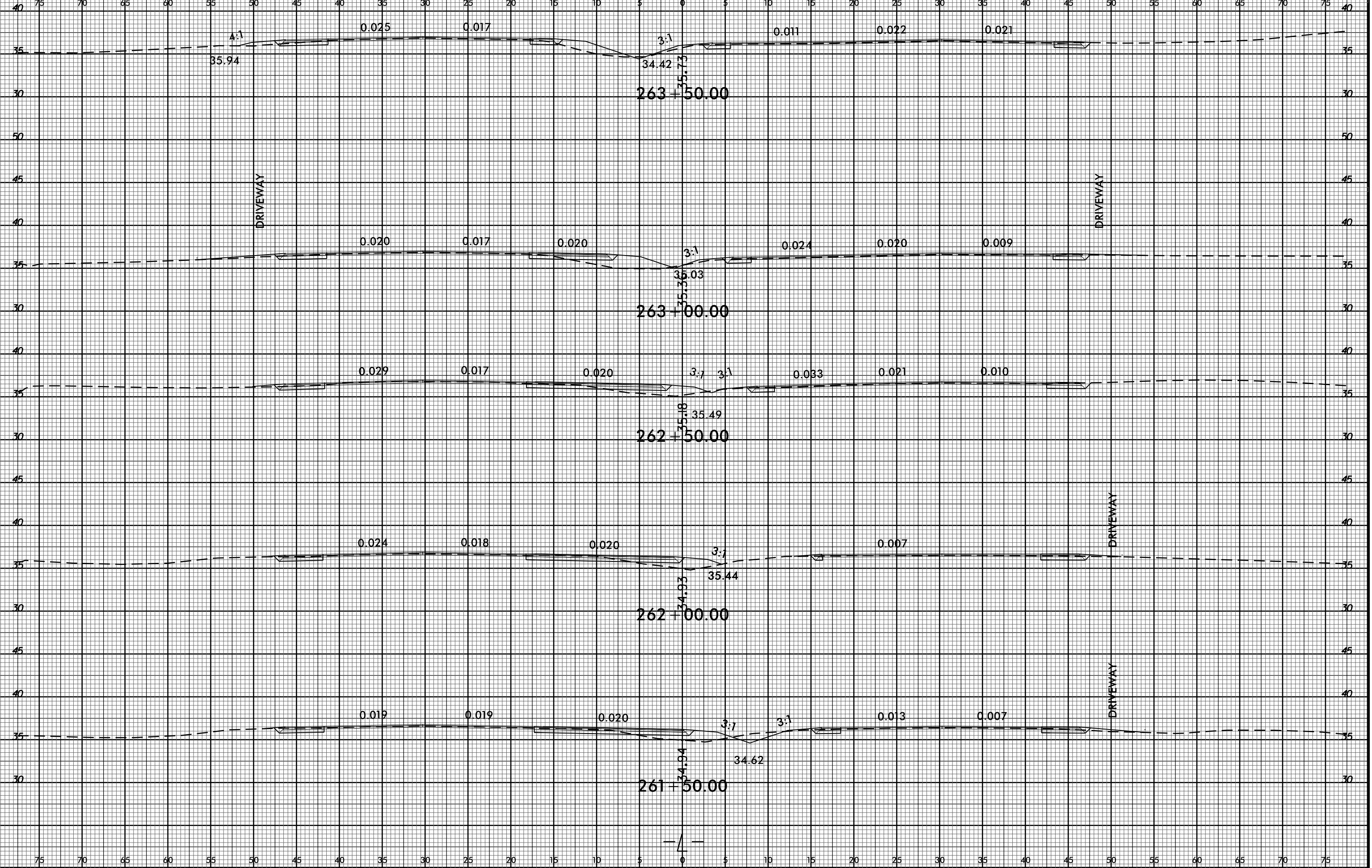

C:\JULY\_2005\_08\2 NEW HANDOVER\5103\_41867.1.1.US 421.25100.26400\ROADWAY\CorridorModeling\W-5103A\_Rdy\_xpl\_25100\_26400.dgn  
 \$\$\$USERNAME\$\$\$

8/23/99

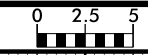

PROJ. REFERENCE NO. W-5103A SHEET NO. X-53

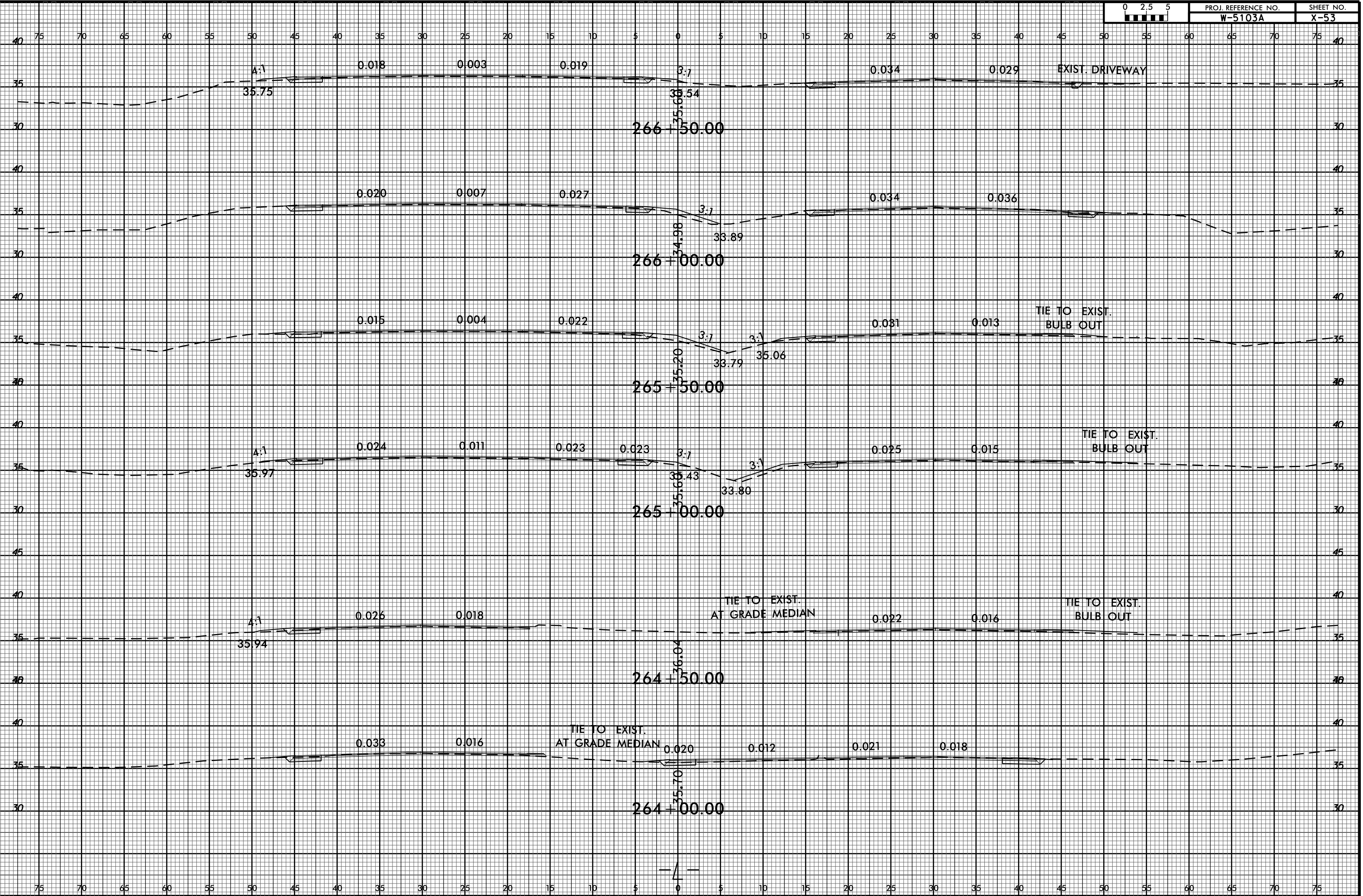

08-JUL-2005 08:20 C:\PROJ\01\PROJ\NEW HANDOVER\W-5103-41867-1.1.US 421.26400.27400\FROADWAY\CorridorModeling\W-5103A\_Rdy\_xpl\_26400.27400.dgn \$\$\$USERNAME\$\$\$

8/23/99  
C:\PROJ\2015\0820\01\PROJ\NEW HANDOVER\W-5103A\41867.1.1.US 421.26400.27400\ROADWAY\CorridorModeling\W-5103A\_Rdy\_xpl\_26400.27400.dgn  
\$\$\$USERNAME\$\$\$

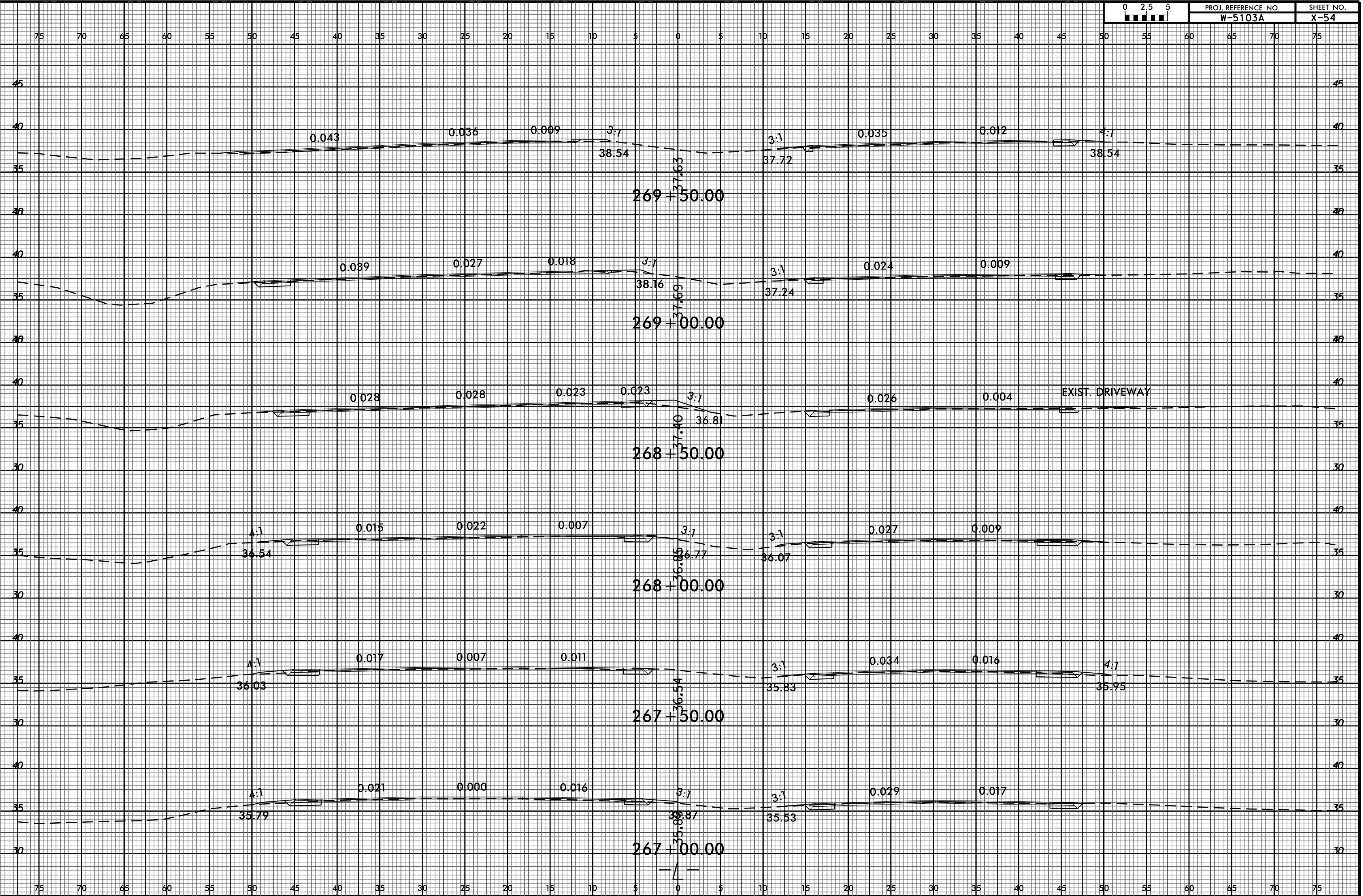

8/23/99  
C:\PROJ\0820\HANDY\01\REF\NEW HANDY\W-5103A\41867.1.1.US 421.26400.27400\ROADWAY\CorridorModeling\W-5103A.Rdy..xpl\_26400.27400.dgn

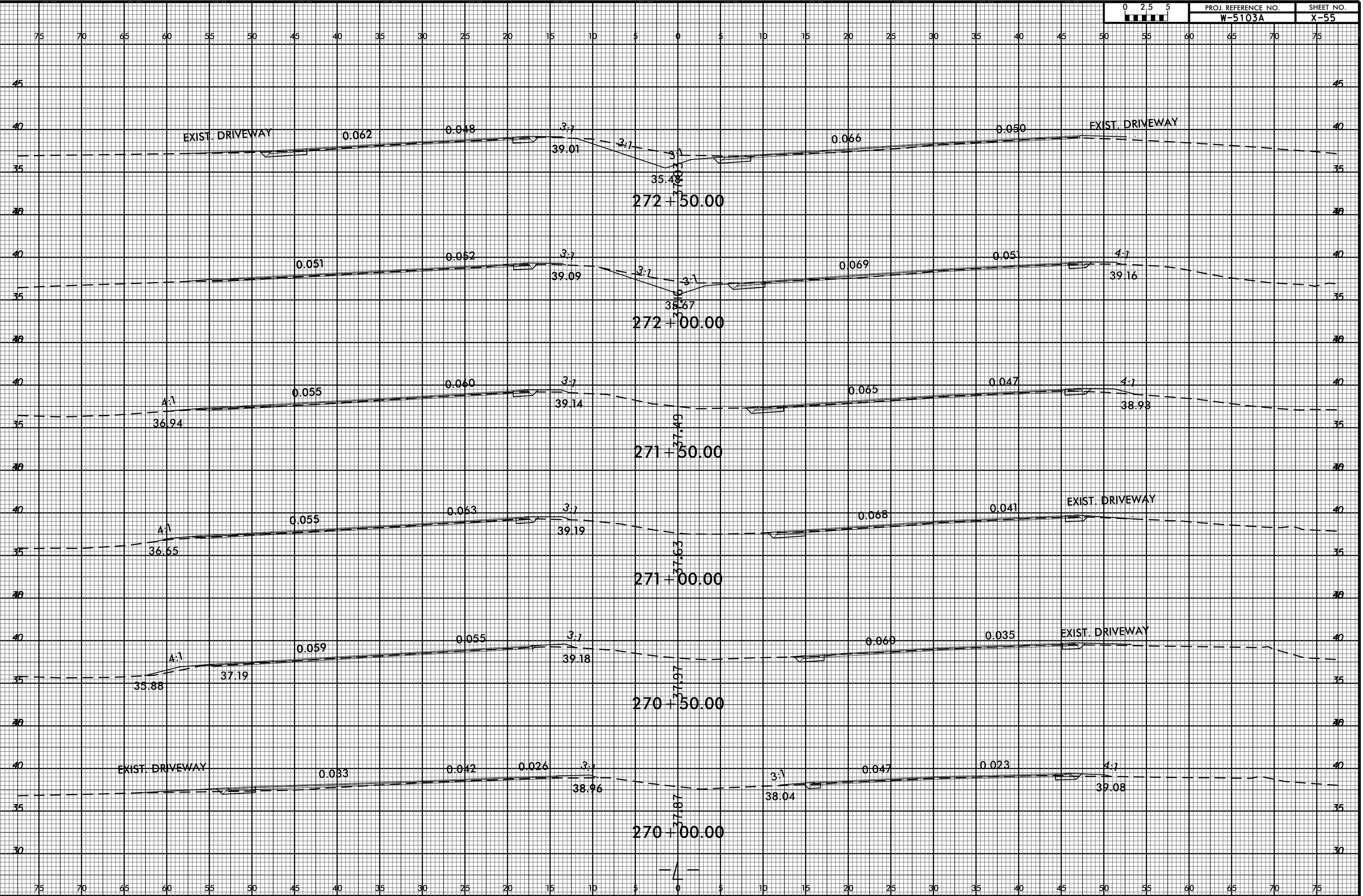

8/23/99  
09-JUL-2005 08:20  
C:\PROJECTS\NEW HANDOVER\5103.41867.1.1.US 421.26400.27400\ROADWAY\CorridorModeling\W-5103A.Rdy..xpl\_26400.27400.dgn  
\$\$\$\$\$USERNAME\$\$\$\$\$



PROJ. REFERENCE NO.  
**W-5103A**

SHEET NO.  
**X-56**

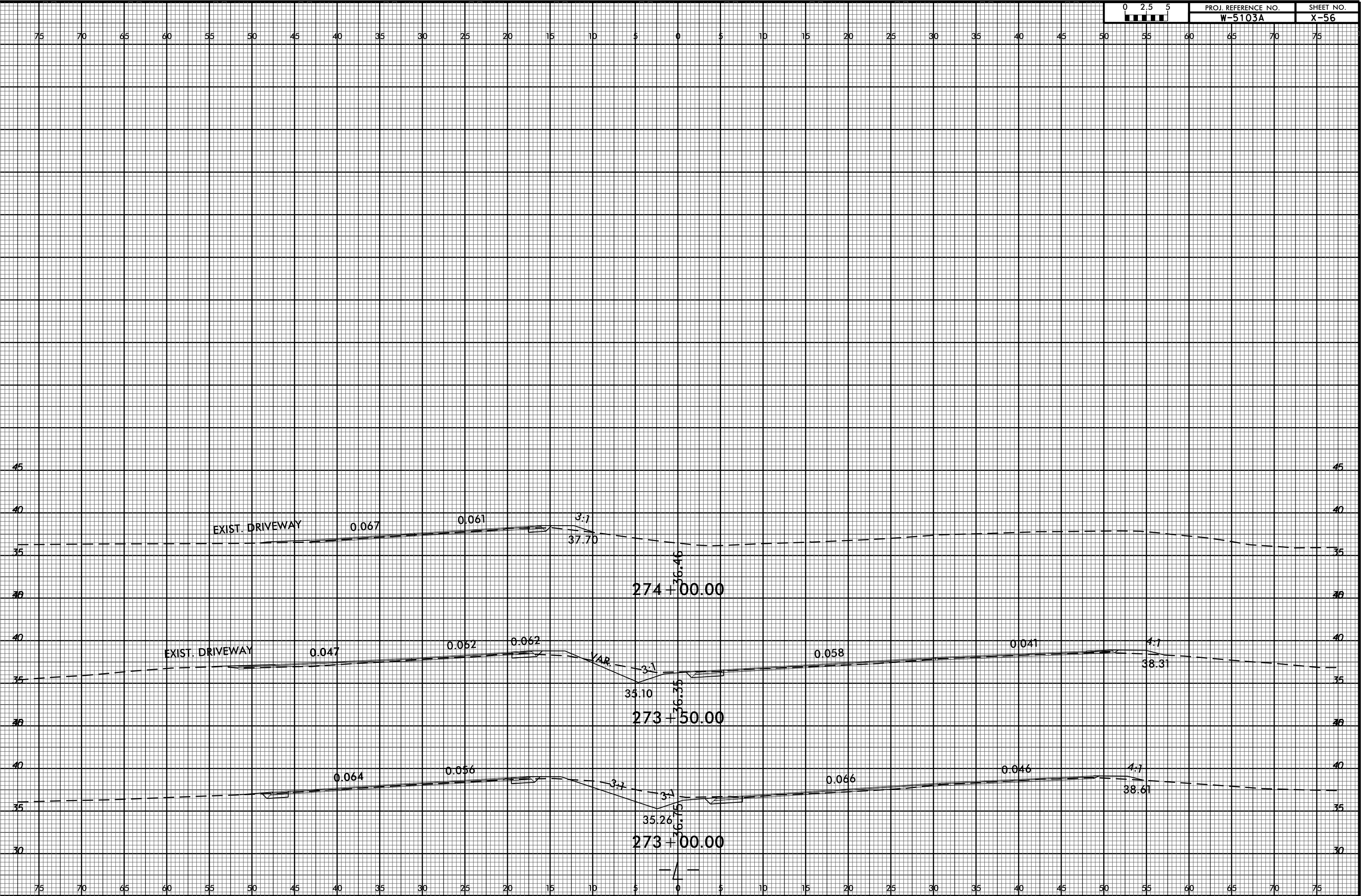



8/23/99



PROJ. REFERENCE NO.	SHEET NO.
W-5103A	X-57

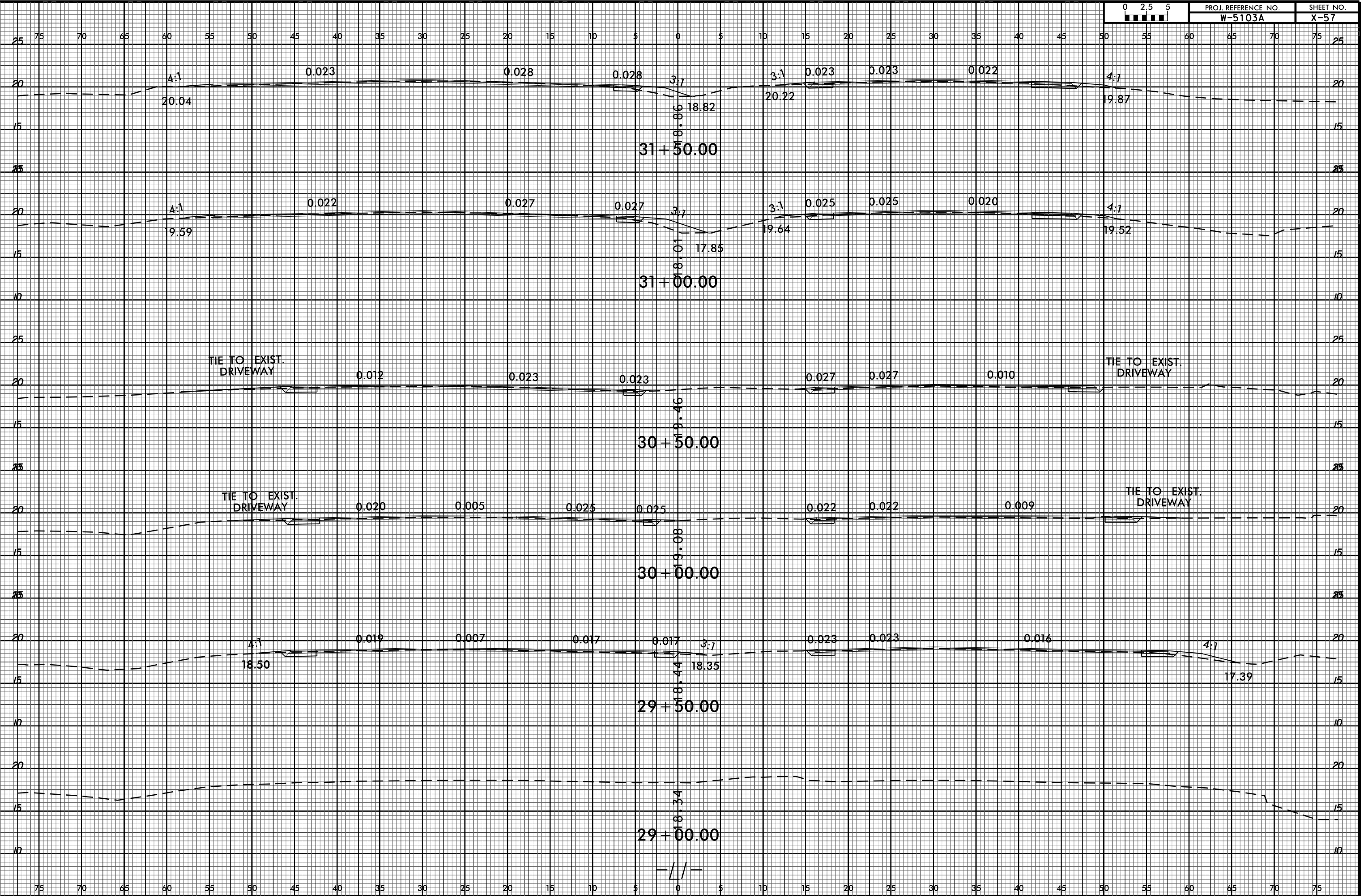

08-JUL-2005 08:24  
 C:\PROJ\01\PROJ\NEW HANDOVER\W-5103A\_421.L1.L1\_2600\_4550\ROADWAY\CorridorModeling\W-5103A\_Rdu\_xp1.2600\_4550.dgn  
 \$\$\$USERNAME\$\$\$



8/23/99



PROJ. REFERENCE NO. W-5103A SHEET NO. X-58

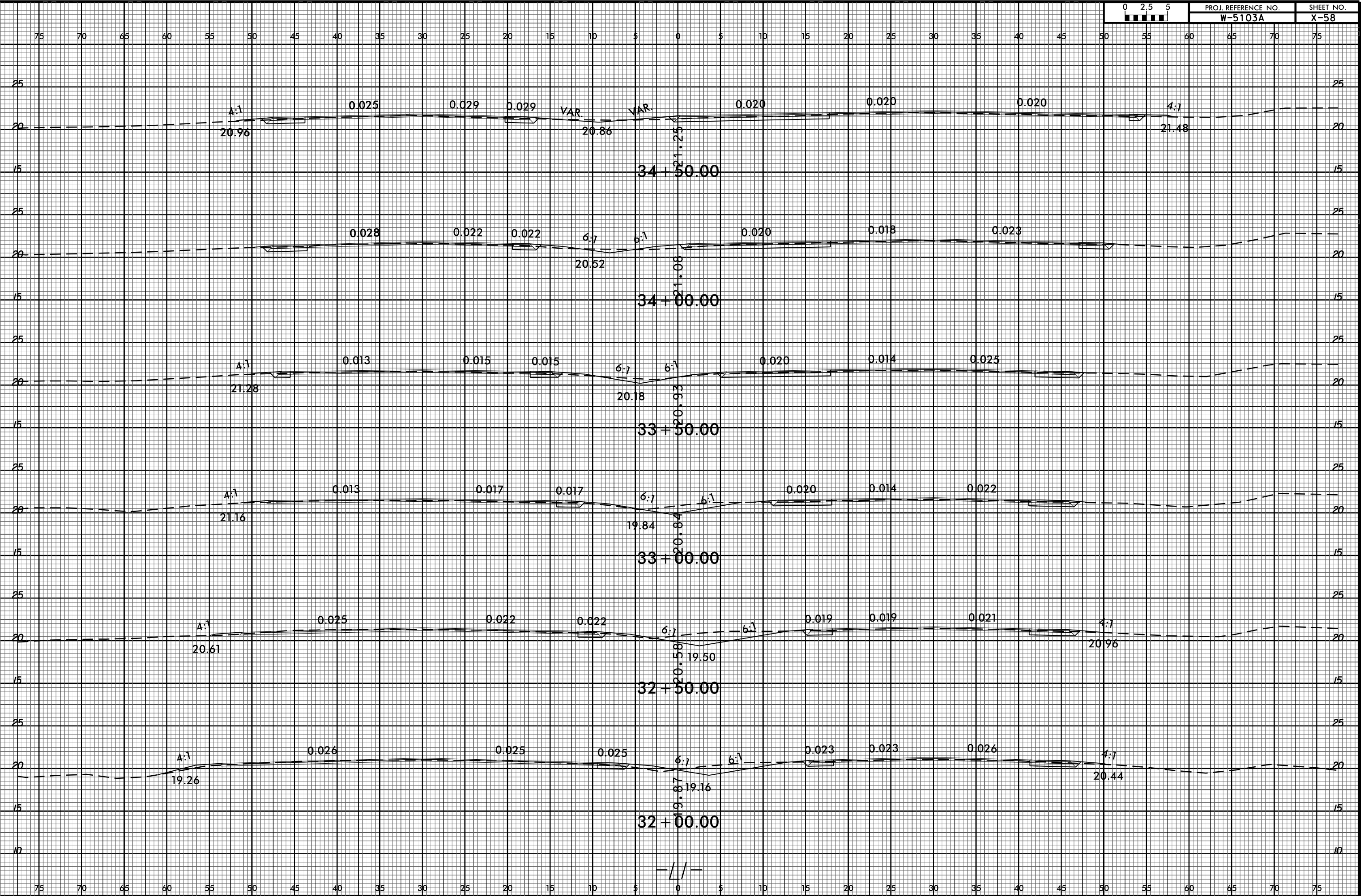

C:\PJ\2015\0824\01\PROJ\REF\NEW HANDOVER\5103\_41867\_1.1.US 421.L1\_2600\_4550\ROADWAY\CorridorModeling\W-5103A\_Rdu\_xp1\_2600\_4550.dgn



8/23/99



PROJ. REFERENCE NO. W-5103A SHEET NO. X-59

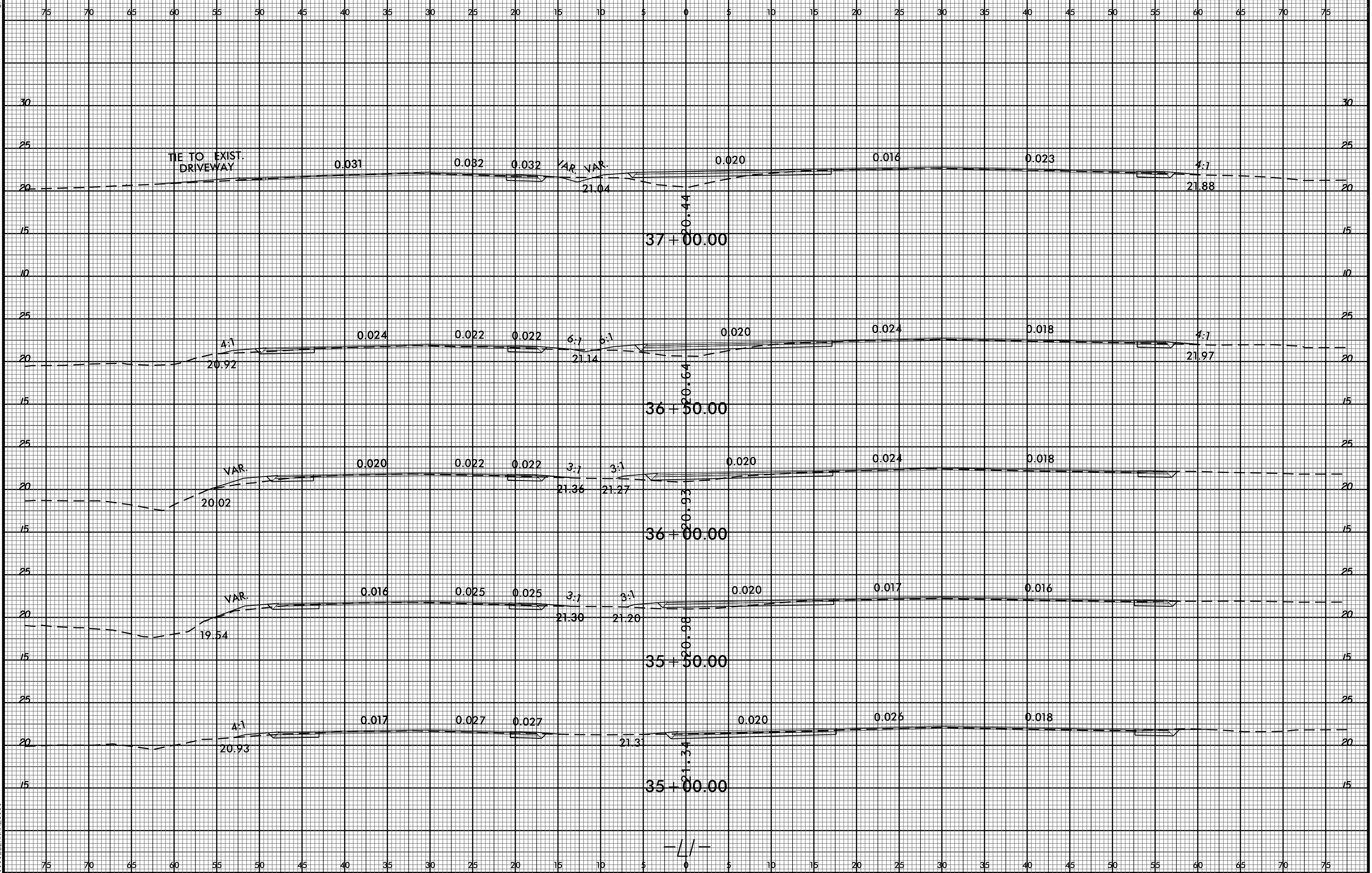

C:\PROJ\01\REF\NEW HANDOVER\5103\_41867\_1.1.US 421.L1\_2600\_4550\ROADWAY\CorridorModeling\W-5103A\_Rdu\_xp1.2600\_4550.dgn



8/23/99  
C:\PROJ\01\PROJ\NEW HANDOVER\5103\_41867.1.1.US 421.L1.L1.2600.4F50\ROADWAY\CorridorModeling\W-5103A\_Rdu.xpl.2600\_4550.dgn



PROJ. REFERENCE NO. W-5103A  
SHEET NO. X-60

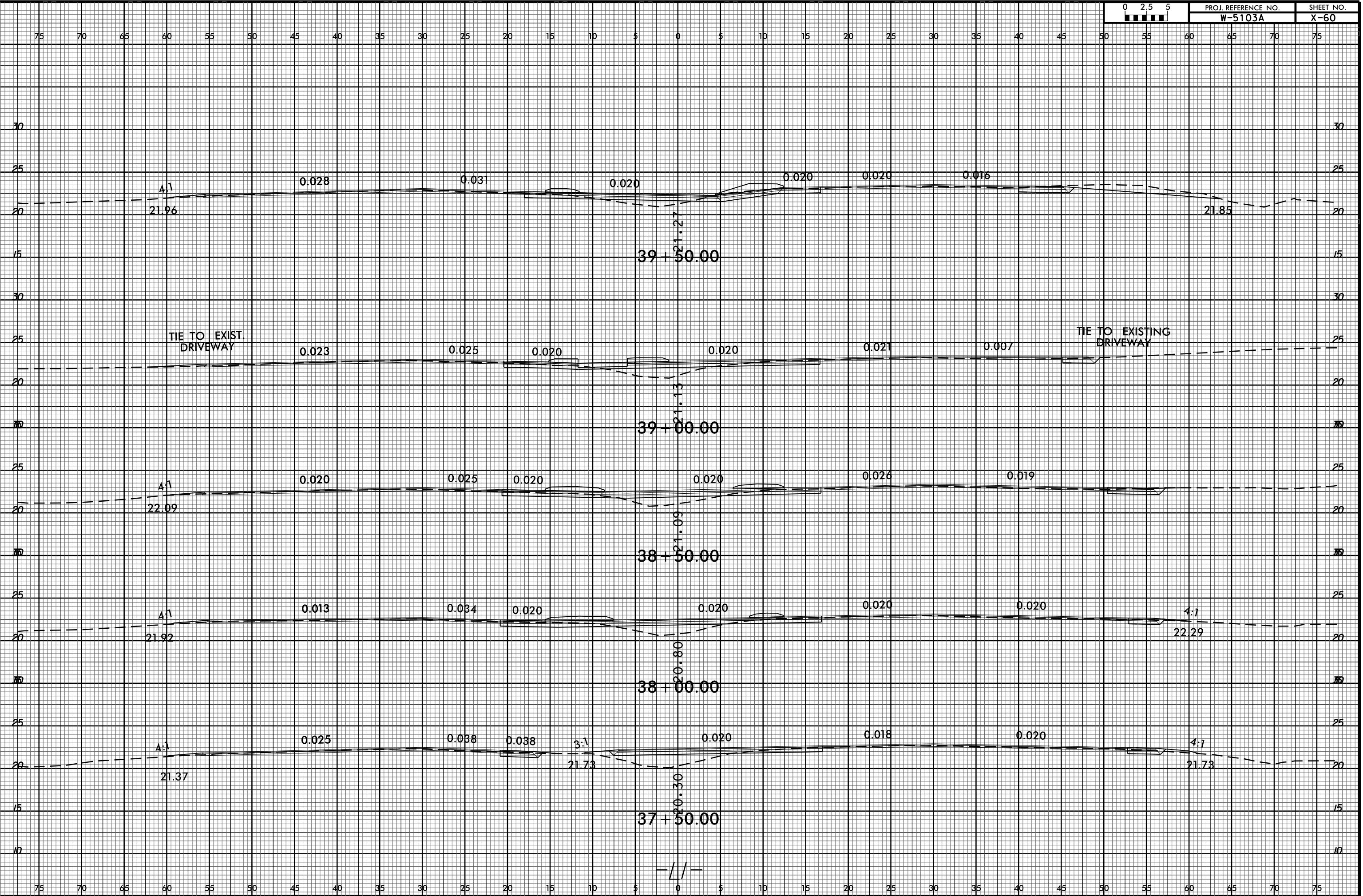

8/23/99



PROJ. REFERENCE NO.	SHEET NO.
W-5103A	X-61

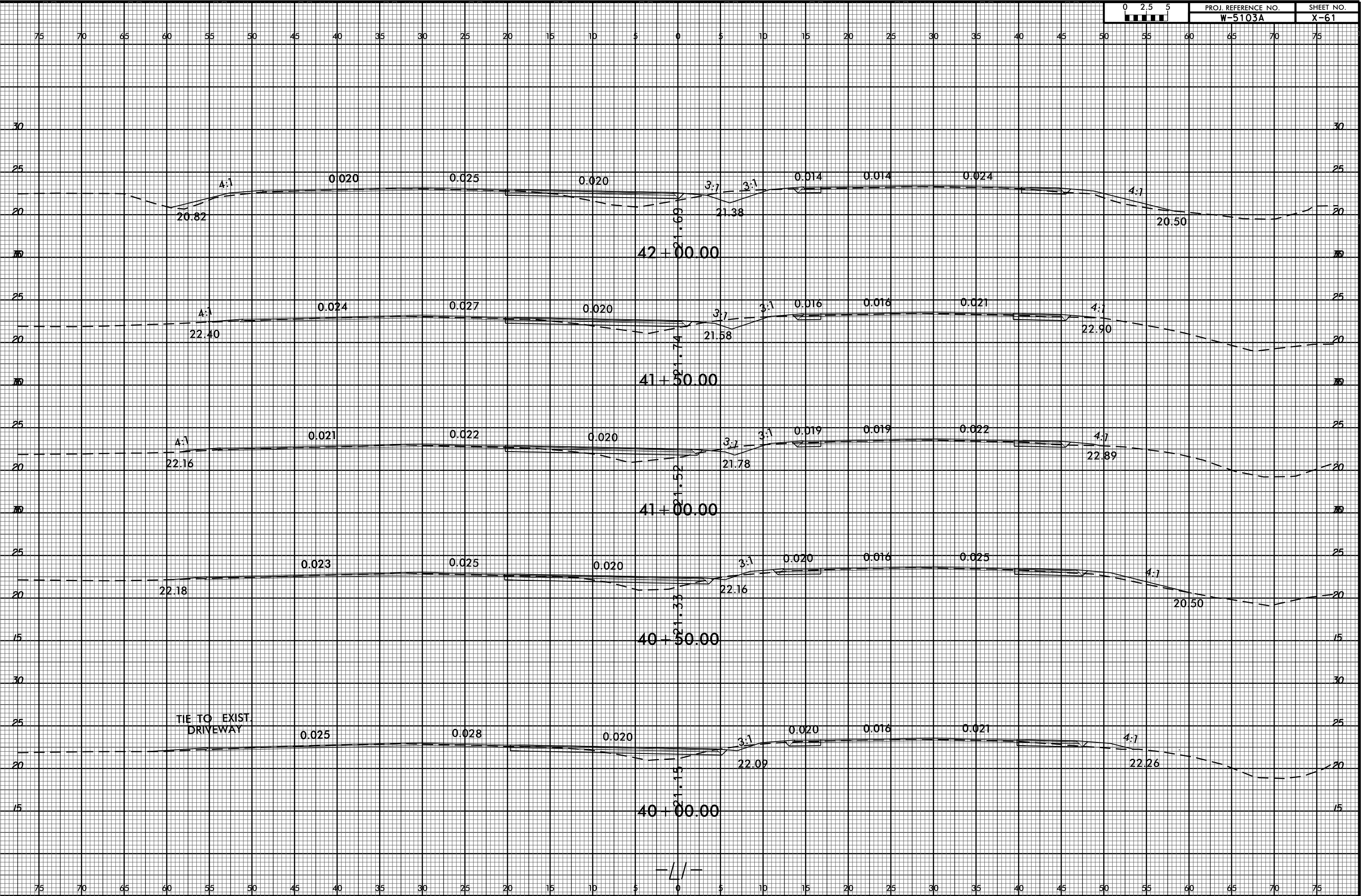

08-JUL-2005 08:24  
 C:\PROJ\01\PROJECTS\NEW HANDOVER\5103\_41867\_1.1.US 421.L1\_2600\_4F50\ROADWAY\CorridorModeling\W-5103A\_Rduj\_xp1.2600\_4550.dgn  
 \$\$\$USERNAME\$\$\$

8/23/99  
C:\PROJ\01\PROJ\NEW HANDOVER\5103.41867.1.1.US 421.L1.L1.2600.4550\ROADWAY\CorridorModeling\W-5103A\_Rdu.xpl.2600\_4550.dgn



PROJ. REFERENCE NO. W-5103A  
SHEET NO. X-62

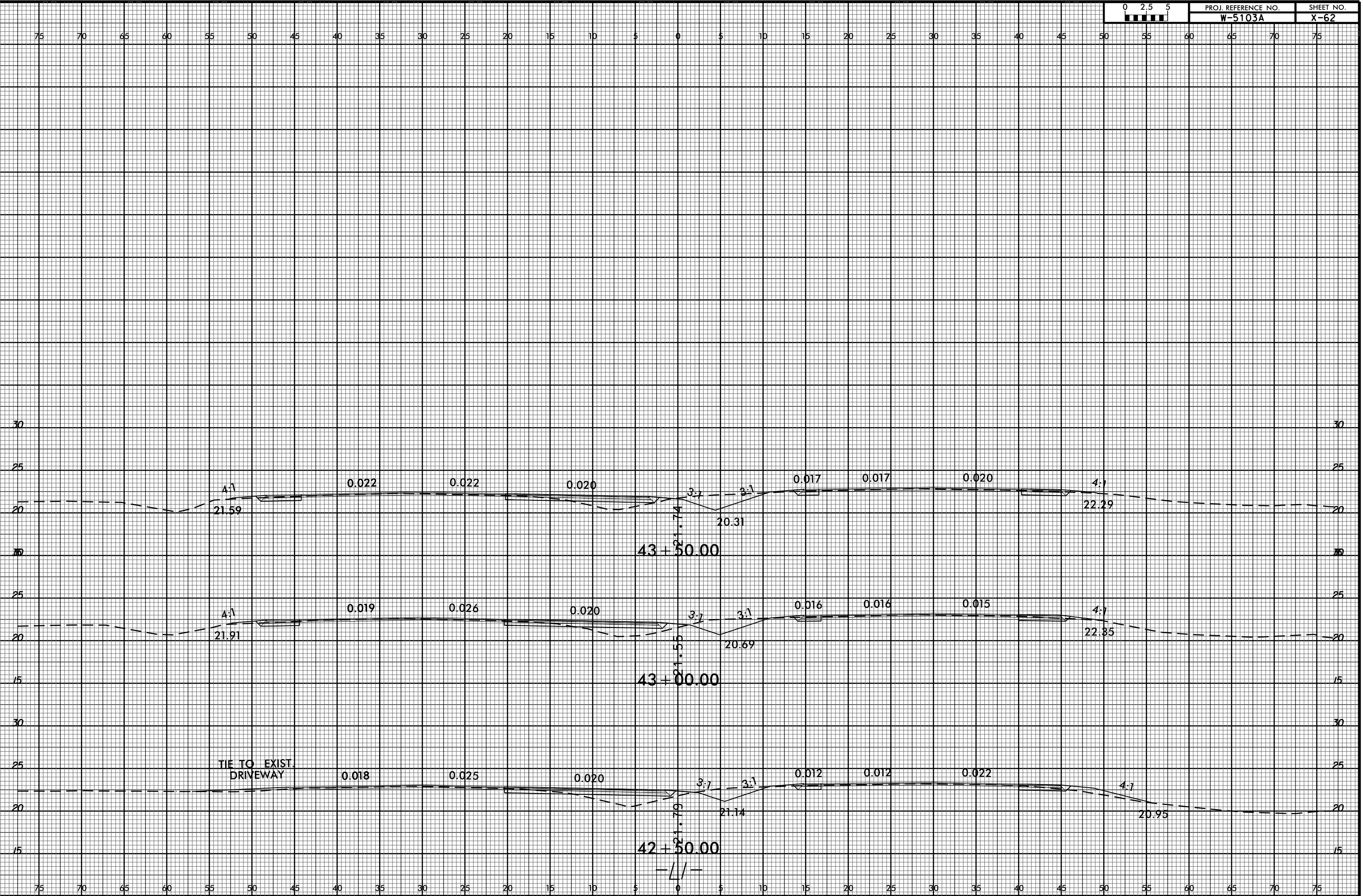

TIE TO EXIST.  
DRIVEWAY



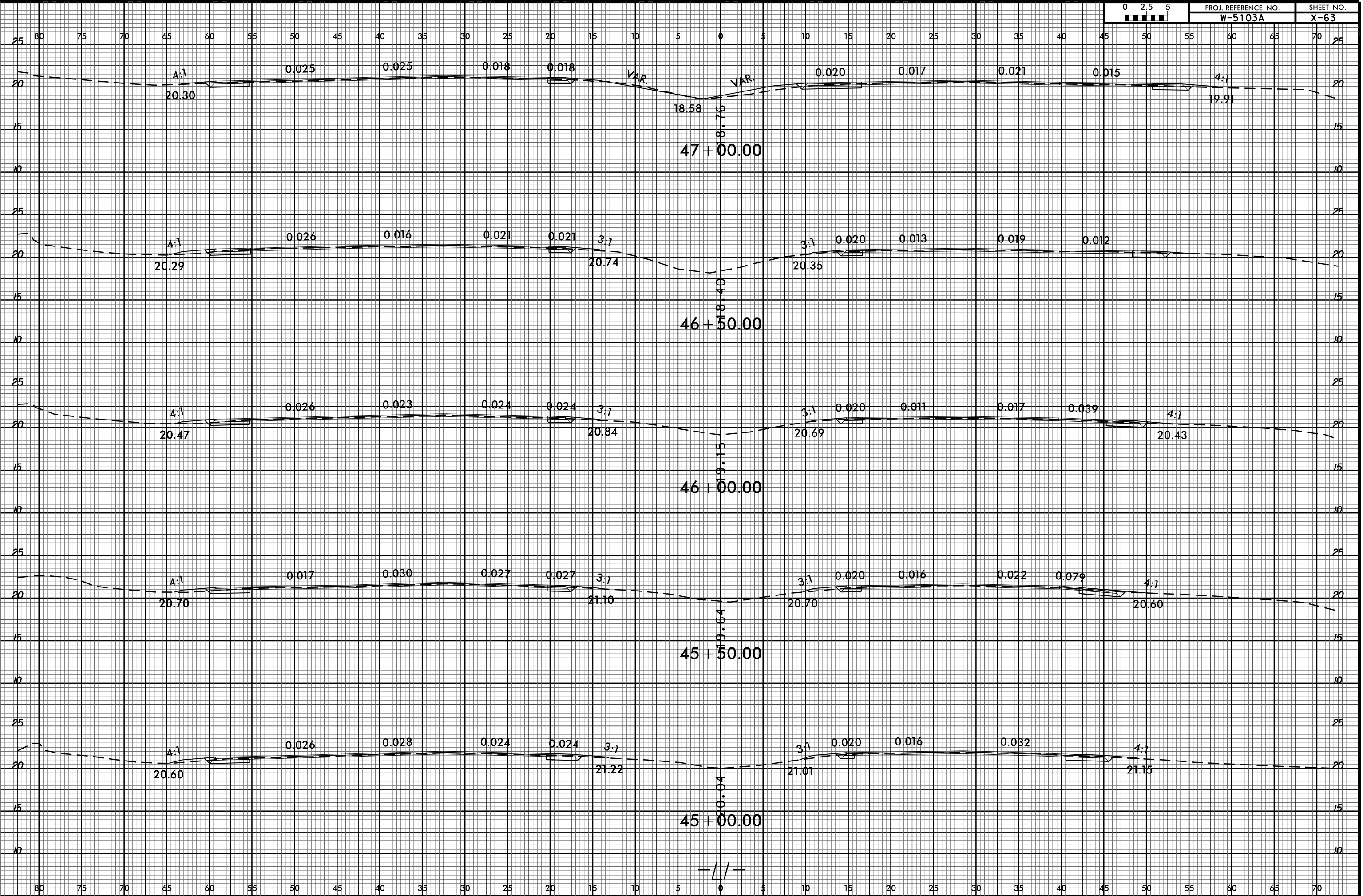
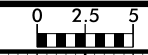

—//—



8/23/99

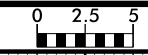

PROJ. REFERENCE NO.	SHEET NO.
W-5103A	X-64

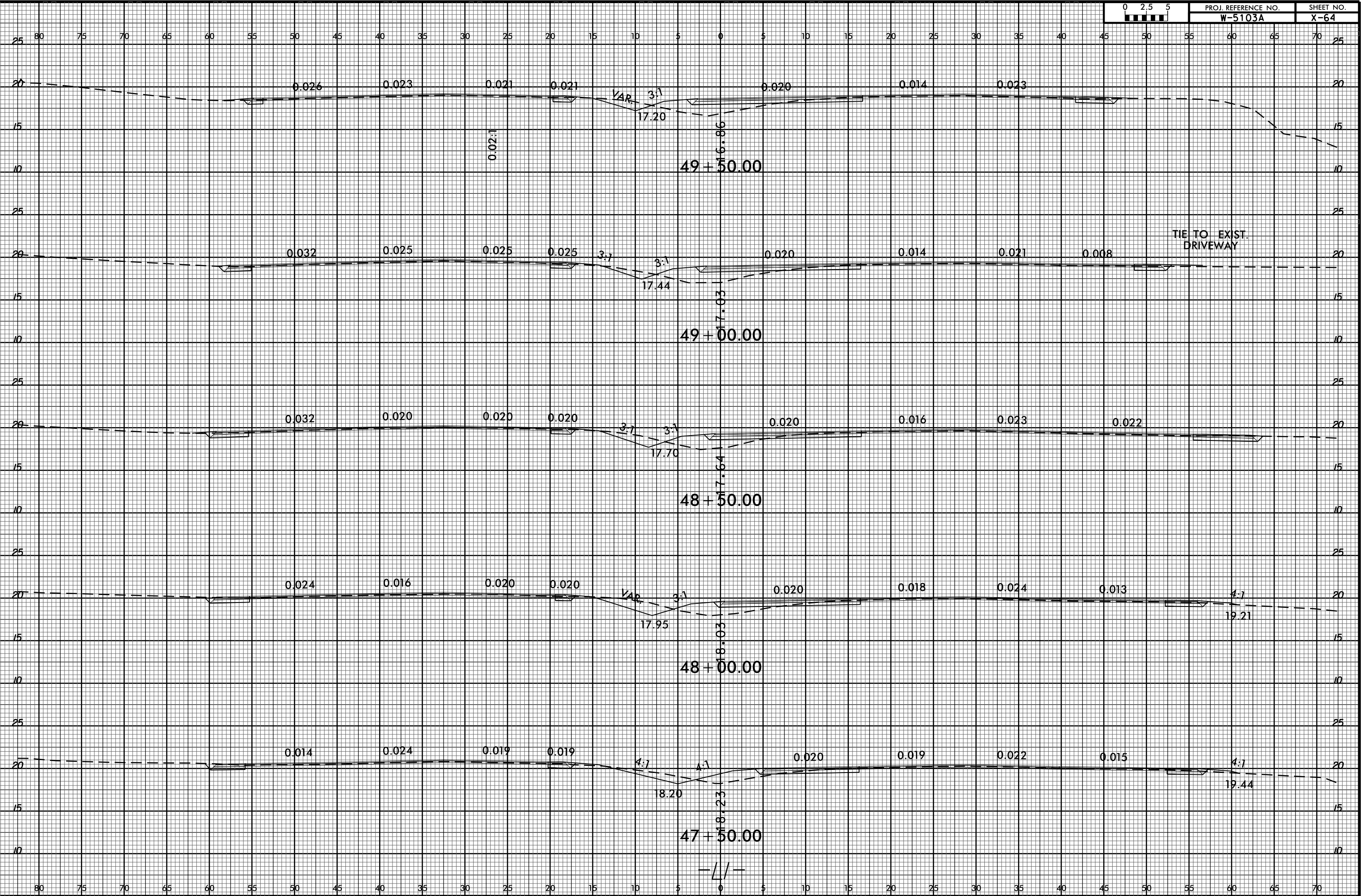

08-JUL-2005 09:30  
 C:\PROJ\01\PROJ\NEW HANDOVER\5103-41867-1.1.US 421.L1.-4500.5900\ROADWAY\CorridorModeling\W-5103A\_Rdu.xpl\_45000\_59000.dgn  
 \$\$\$USERNAME\$\$\$

8/23/99

C:\PJL-205\_0830\_01\PROJECTS\NEW HANDOVER\5103\_41867.1.1.US 421.LI\_4500.5900\ROADWAY\CorridorModeling\W-5103A\_Rdu\_xp1\_4500\_5900.dgn

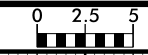

PROJ. REFERENCE NO.	SHEET NO.
W-5103A	X-65

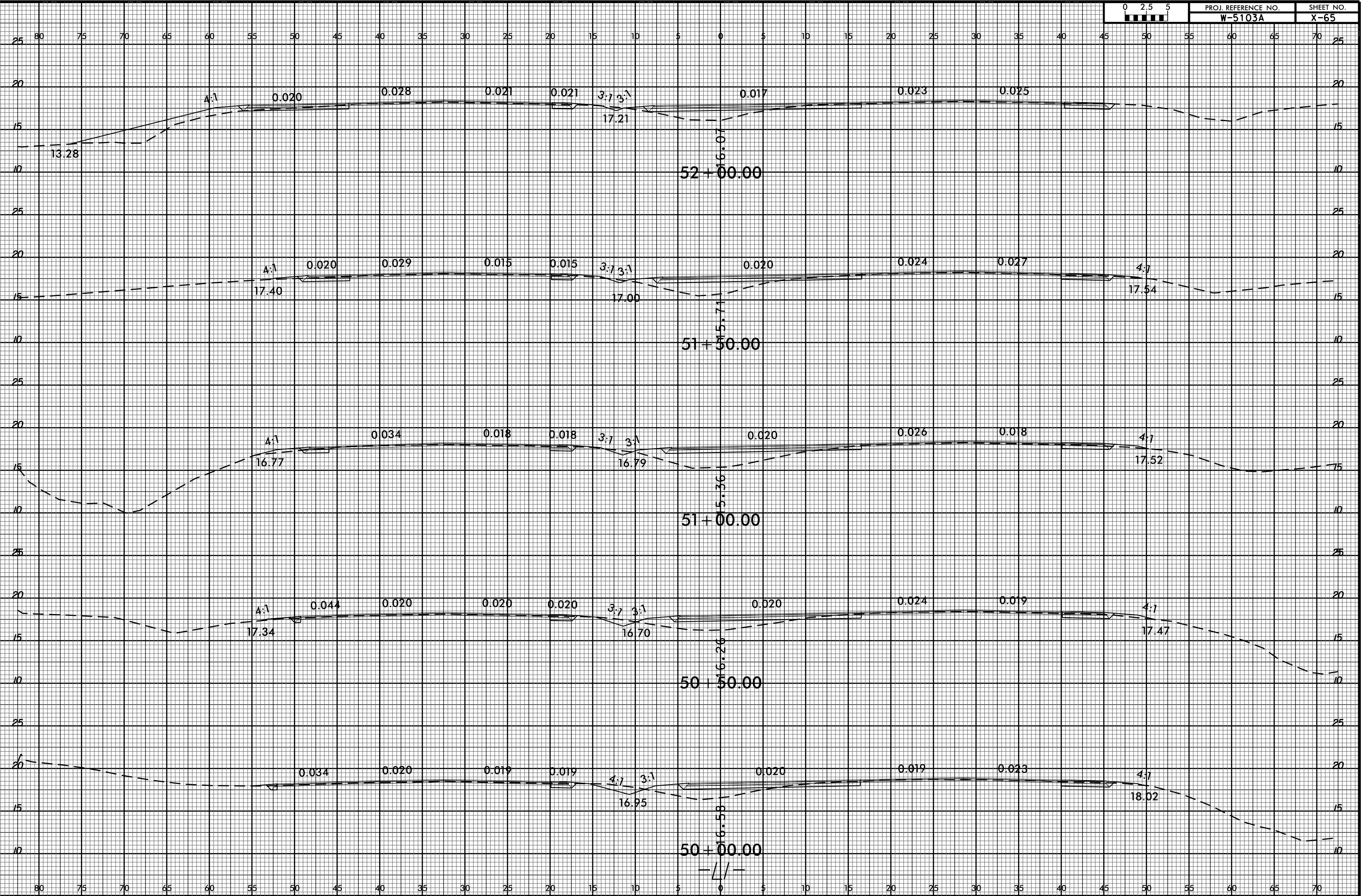

80 75 70 65 60 55 50 45 40 35 30 25 20 15 10 5 0 5 10 15 20 25 30 35 40 45 50 55 60 65 70 25

80 75 70 65 60 55 50 45 40 35 30 25 20 15 10 5 0 5 10 15 20 25 30 35 40 45 50 55 60 65 70

8/23/99

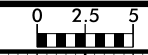

PROJ. REFERENCE NO. W-5103A SHEET NO. X-66

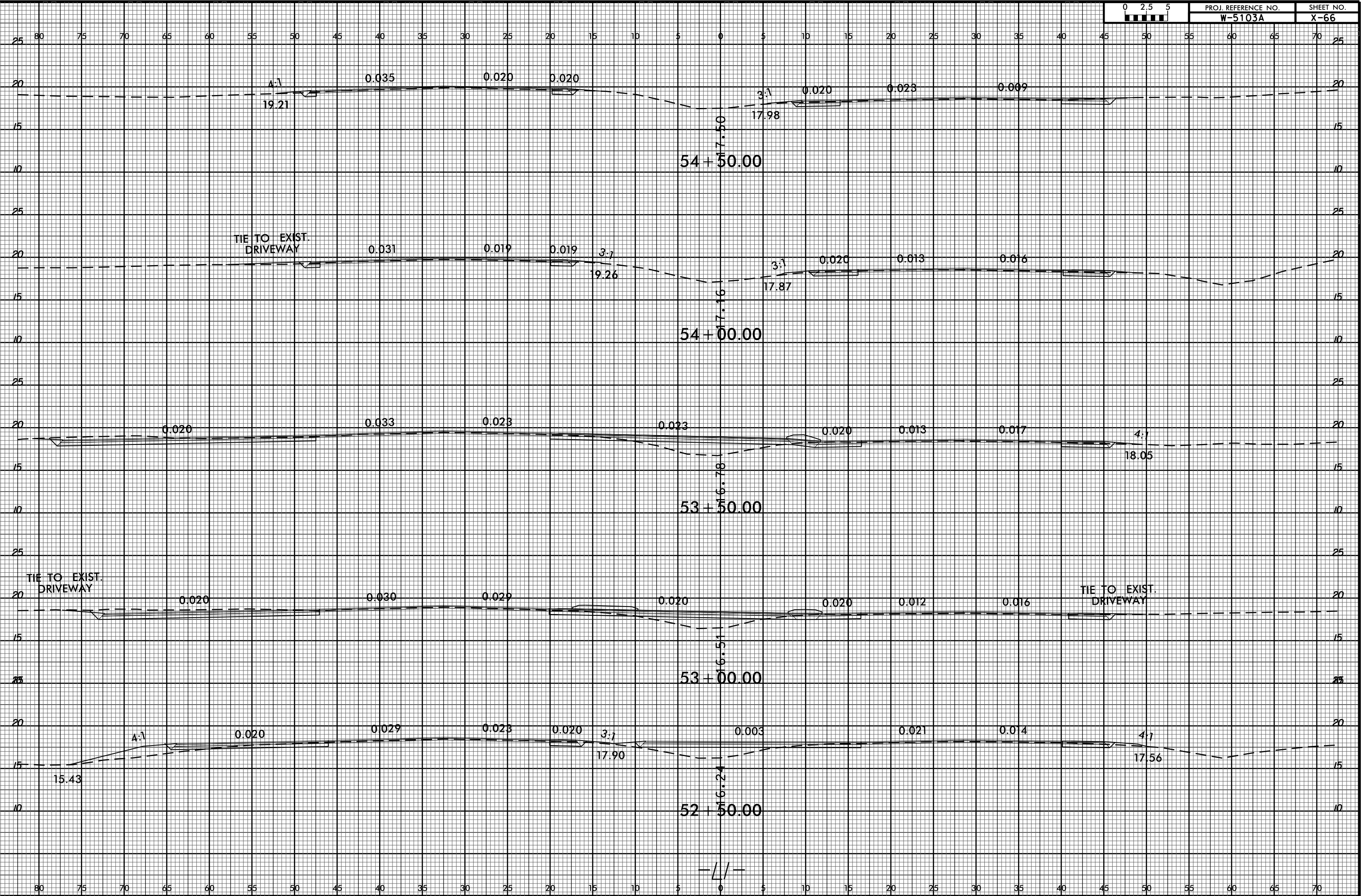

08-JUL-2005 09:30 C:\PROJ\01\REF\NEW HANDOVER\5103.41867.1.1.US 421.L1.L1.4500.5900\ROADWAY\CorridorModeling\W-5103A\_Rdu\_xp1\_4500.5900.dgn \$\$\$USERNAME\$\$\$



8/23/99

C:\PROJ\01\PROJ\NEW HANDOVER\5103.41867.1.1.US 421.L1.4500.5900\ROADWAY\CorridorModeling\W-5103A\_Rdu.xpl.4500.5900.dgn



PROJ. REFERENCE NO.	SHEET NO.
W-5103A	X-68

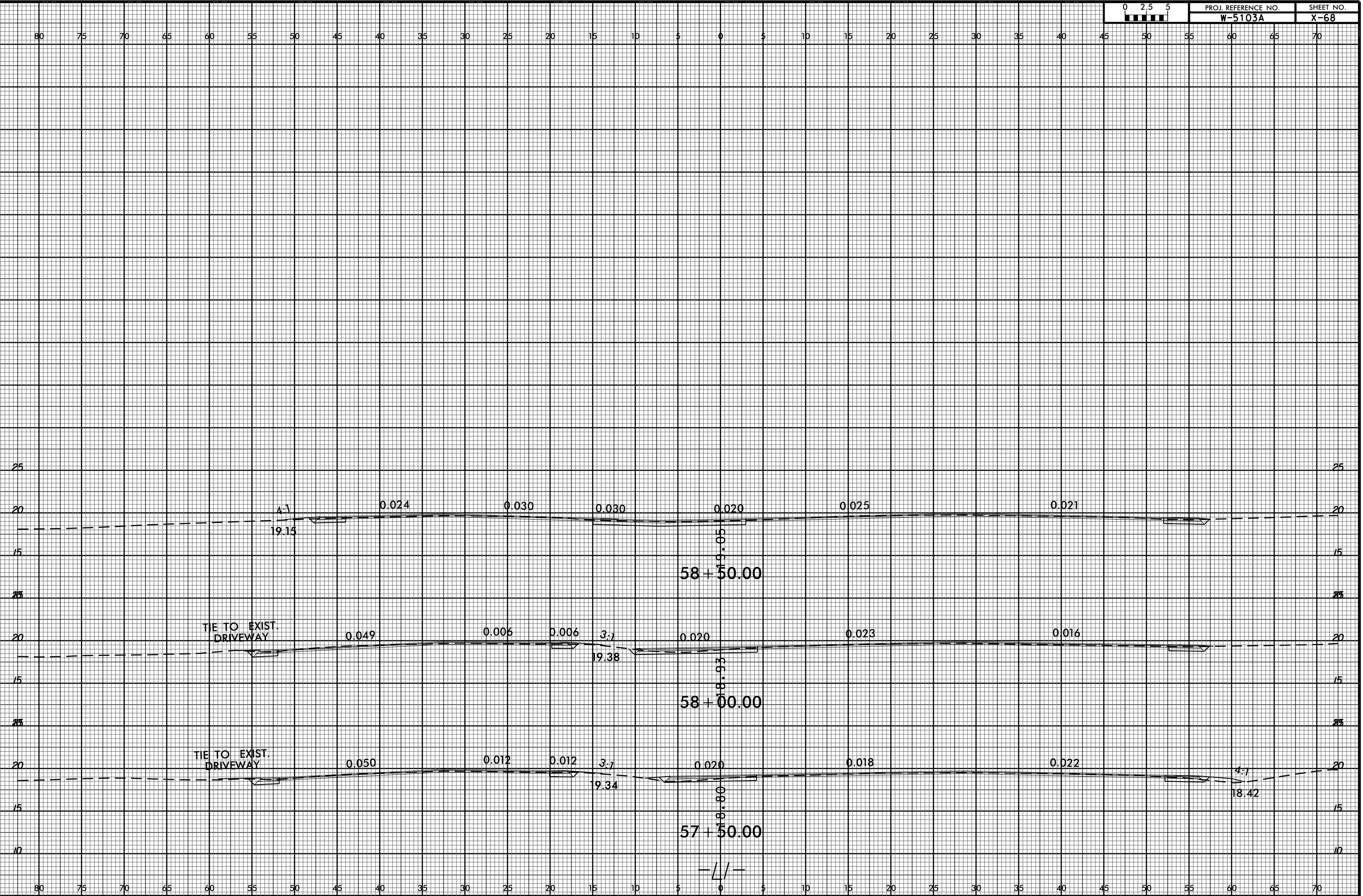



8/23/99

C:\PJ\2005\_0847\PROJECT\PROJ\NEW HANDOVER\5103\_41867\_1.1.US 421.L1.5900.7400\ROADWAY\CorridorModeling\W-5103A\_Rdu\_xp.L1.5900.7400.dgn

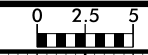

PROJ. REFERENCE NO.	SHEET NO.
W-5103A	X-69

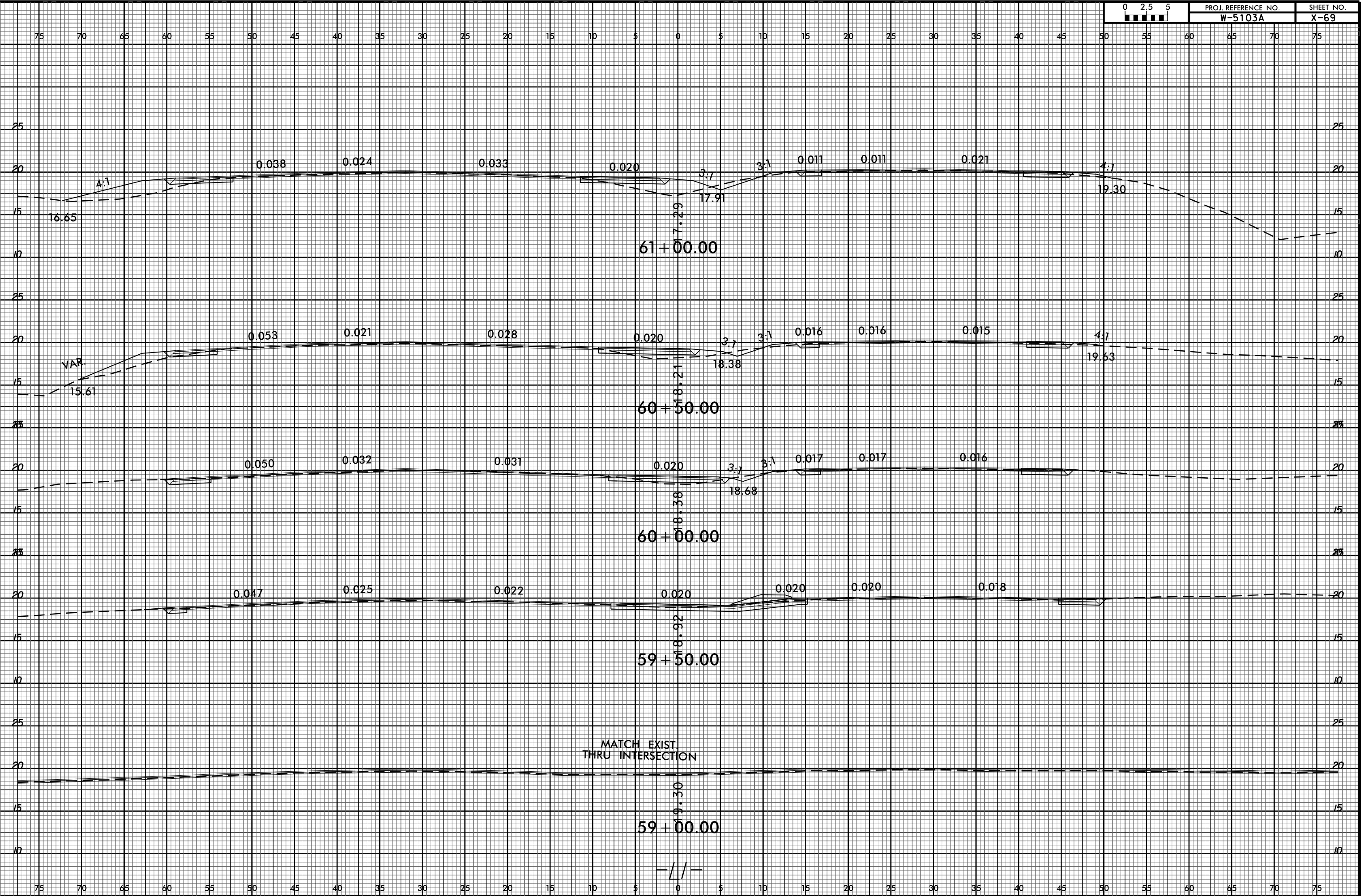

MATCH EXIST. THRU INTERSECTION





8/23/99

C:\PJ\2005\0847\0\PROJ\01\PROG\NEW HANDOVER\5103.41867.1.1.US 421.L1.5900.7400\ROADWAY\CorridorModeling\W-5103A\_Rdu\_xp1.L1.5900.7400.dgn



PROJ. REFERENCE NO.	SHEET NO.
W-5103A	X-70

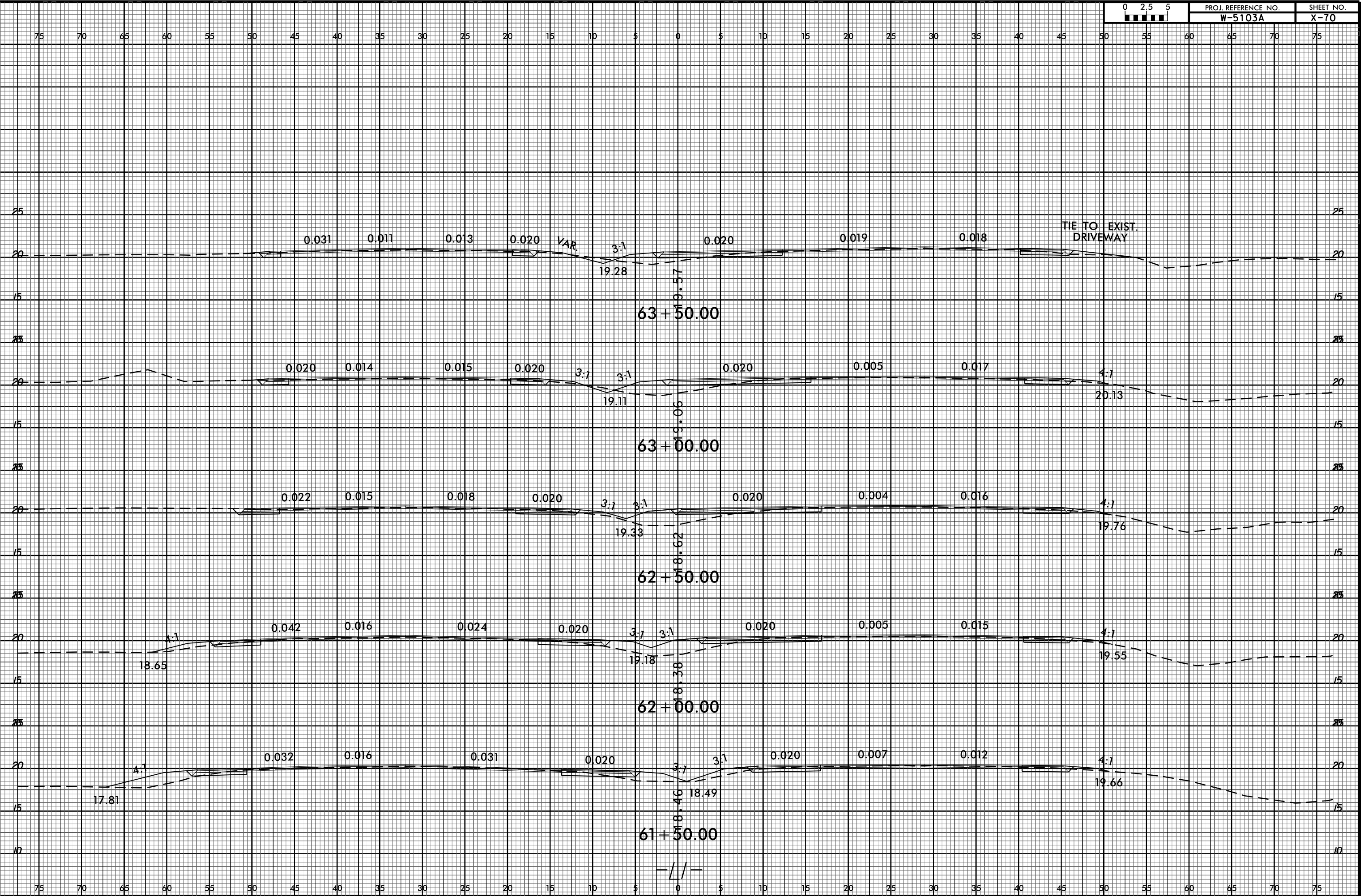

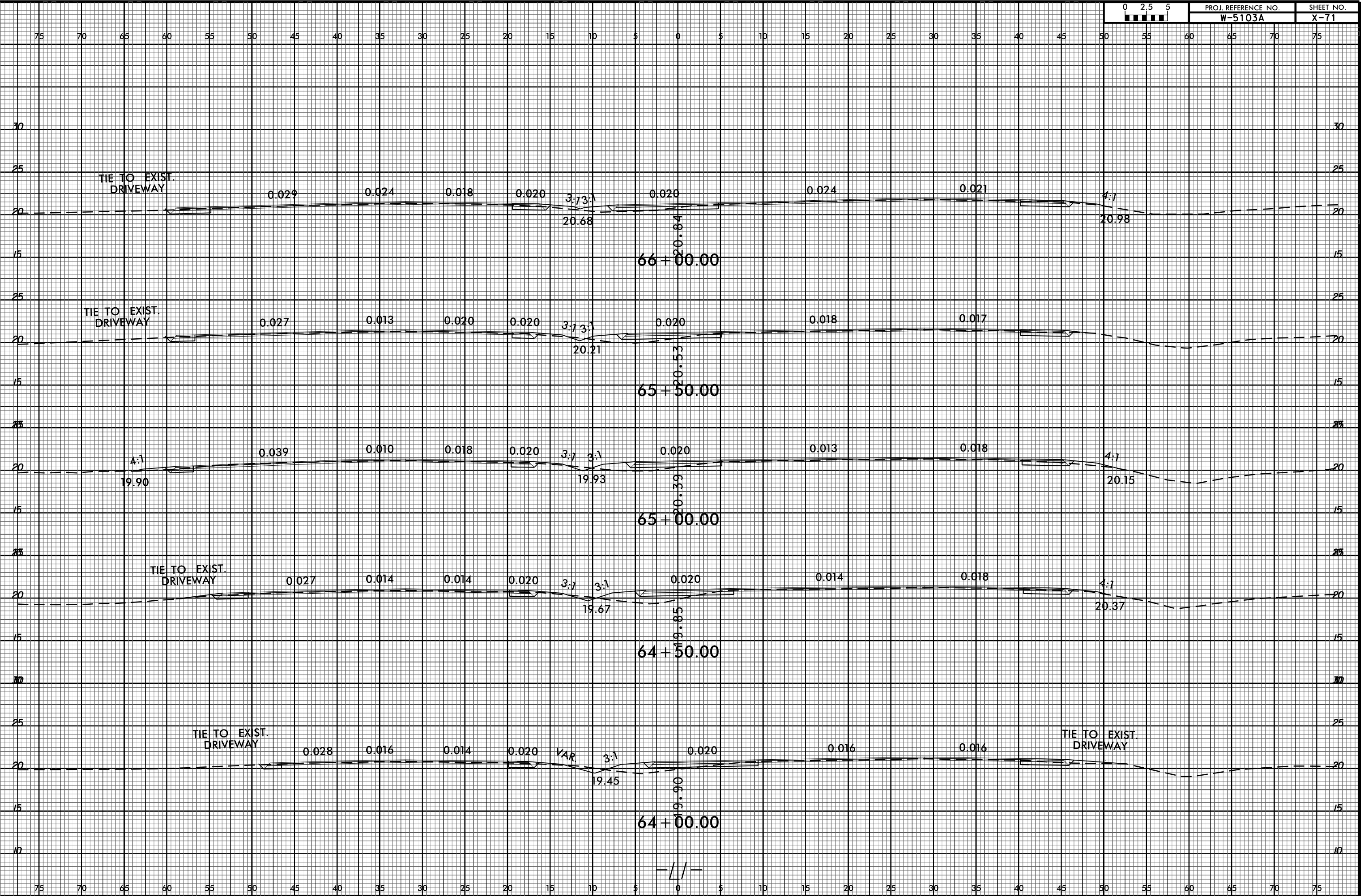
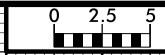

8/23/99

C:\PJ\2005\_0847\01\PROJ\REF\NEW HANDOVER\5103\_41867.1.1.US 421.L1.5900.7400\ROADWAY\CorridorModeling\W-5103A\_Rdu\_xp1.L1.5900.7400.dgn



PROJ. REFERENCE NO.	SHEET NO.
W-5103A	X-72

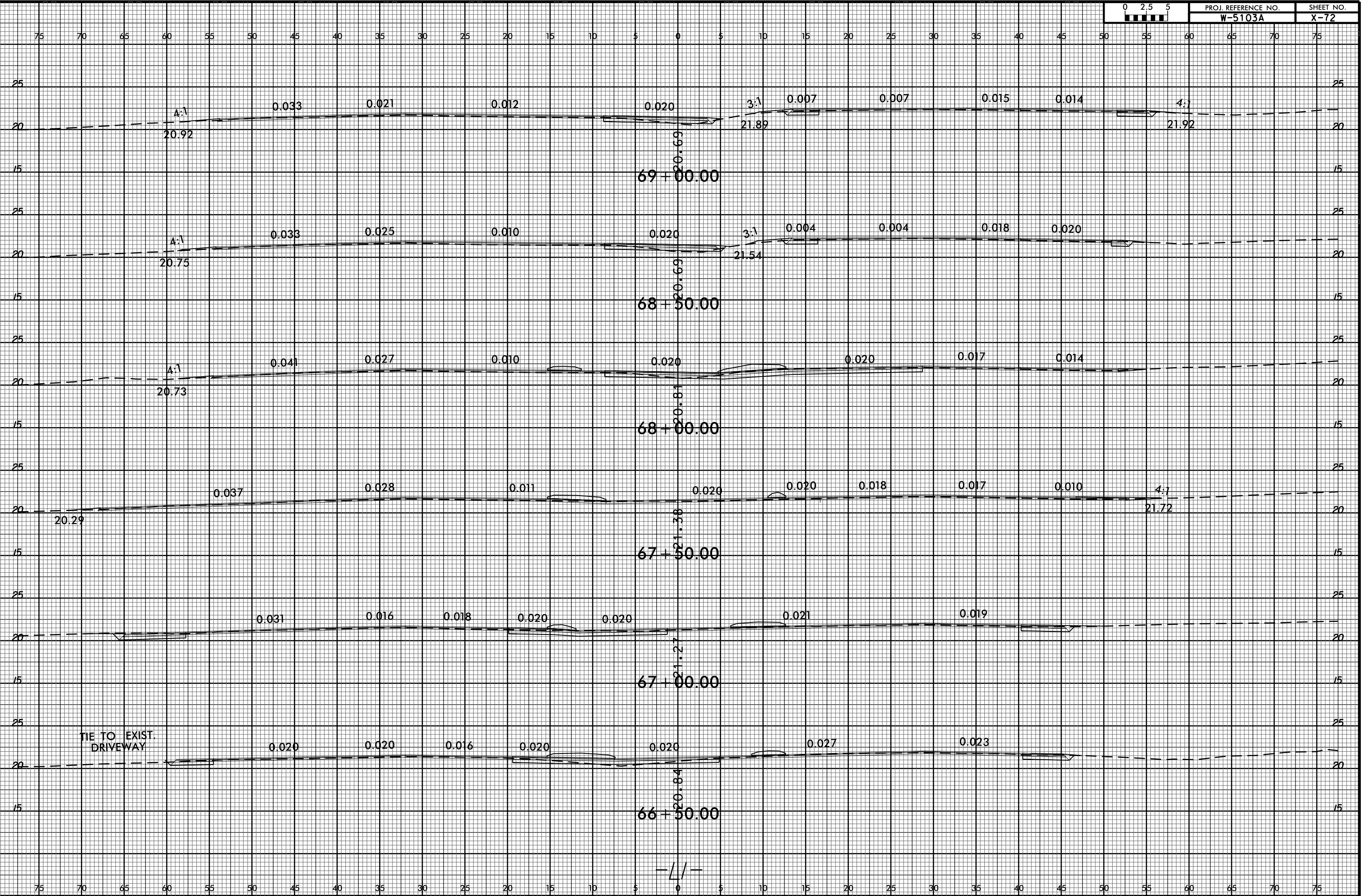

8/23/99



PROJ. REFERENCE NO. W-5103A SHEET NO. X-73

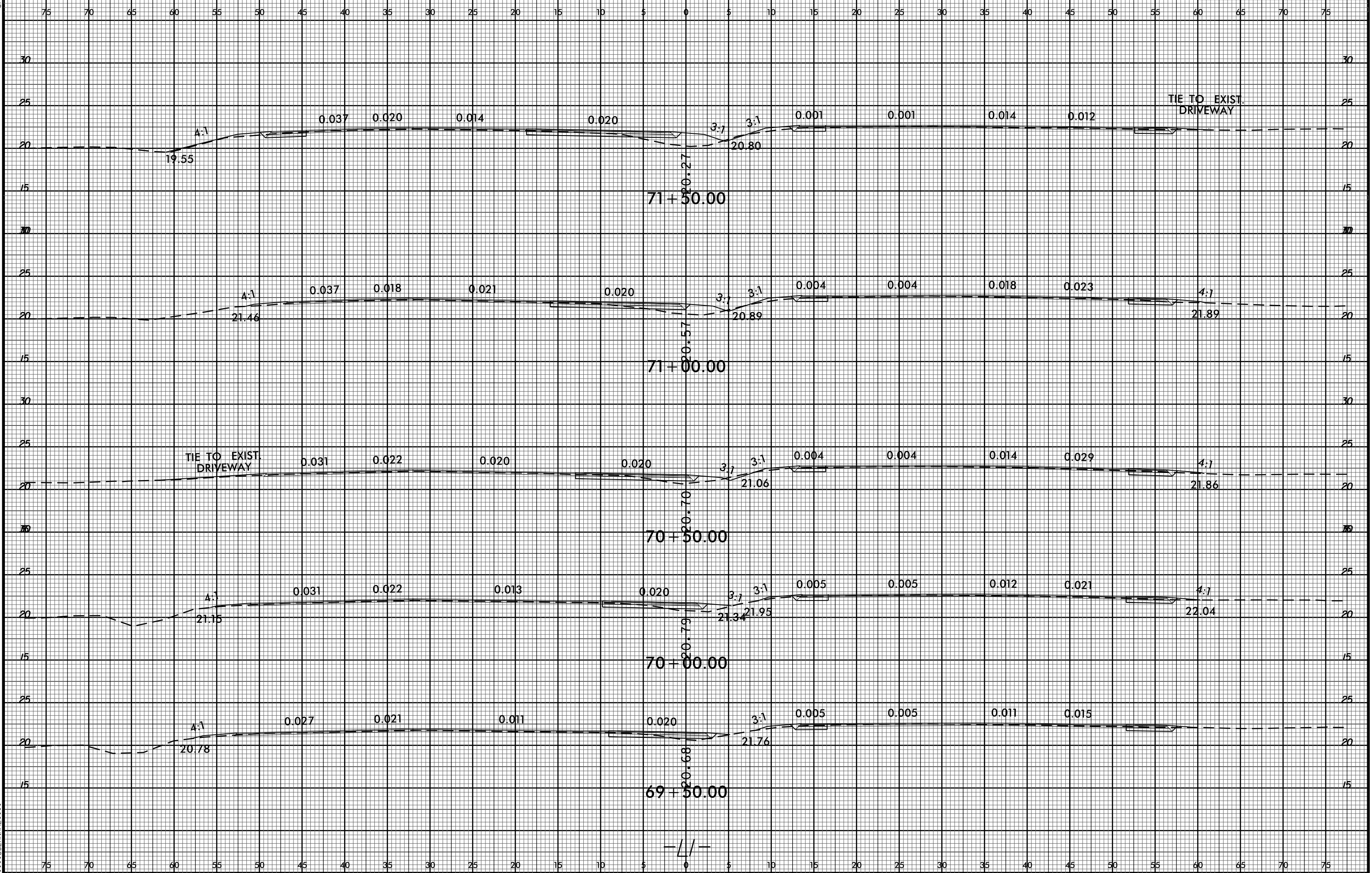

C:\PROJ\01\PROJ\NEW HANDOVER\5103.41867.1.1.US 421.L1.5900.7400\ROADWAY\CorridorModeling\W-5103A\_Rdu\_xp1.L1.5900.7400.dgn

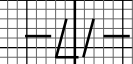

8/23/99

C:\PROJ\01\PROJ\NEW HANDOVER\5103.41867.1.1.US 421.L1.5900.7400\ROADWAY\CorridorModeling\W-5103A\_Rdu.xpl.L1.5900.7400.dgn



PROJ. REFERENCE NO.	SHEET NO.
W-5103A	X-74

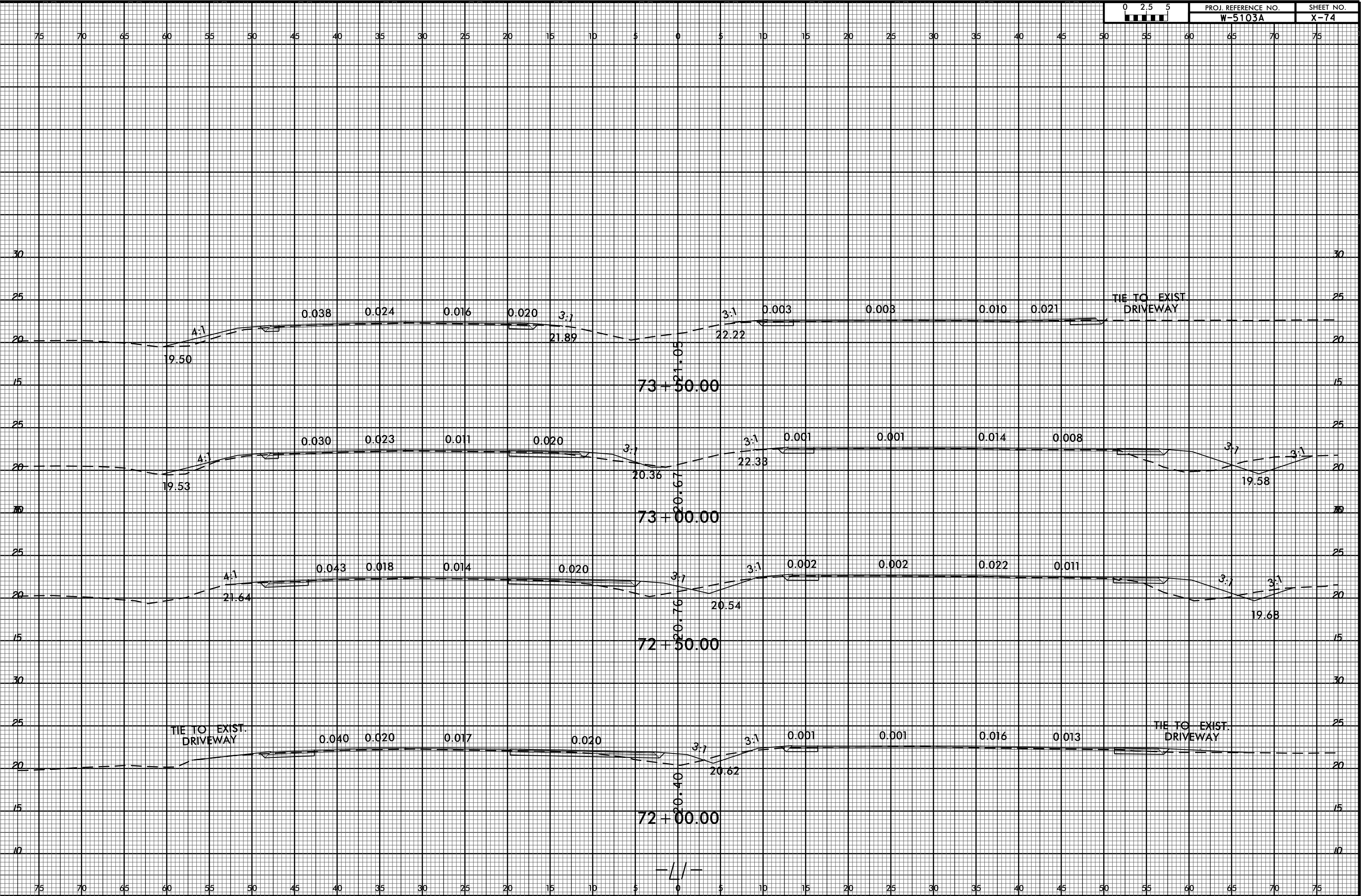



8/23/99

C:\JUL-2005\_0914 NEW HANDOVER\5103.41867.1.1.US 421.L1.L1.7400.8800\ROADWAY\CorridorModeling\W-5103A\_Rdu\_xp1.L1.L1.7400.8800.dgn  
\$\$\$\$\$USERNAME\$\$\$\$\$

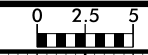

PROJ. REFERENCE NO.	SHEET NO.
W-5103A	X-75

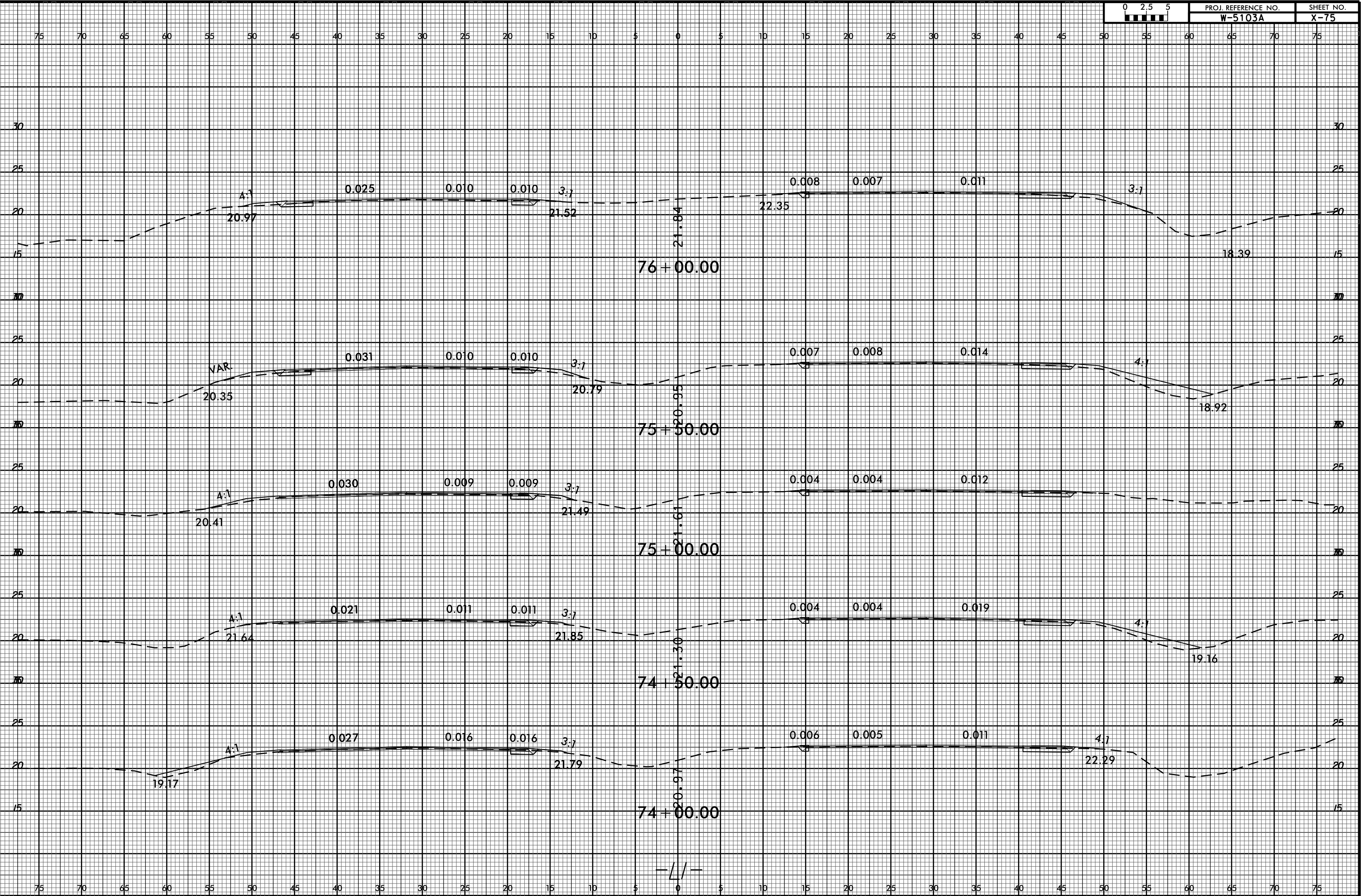



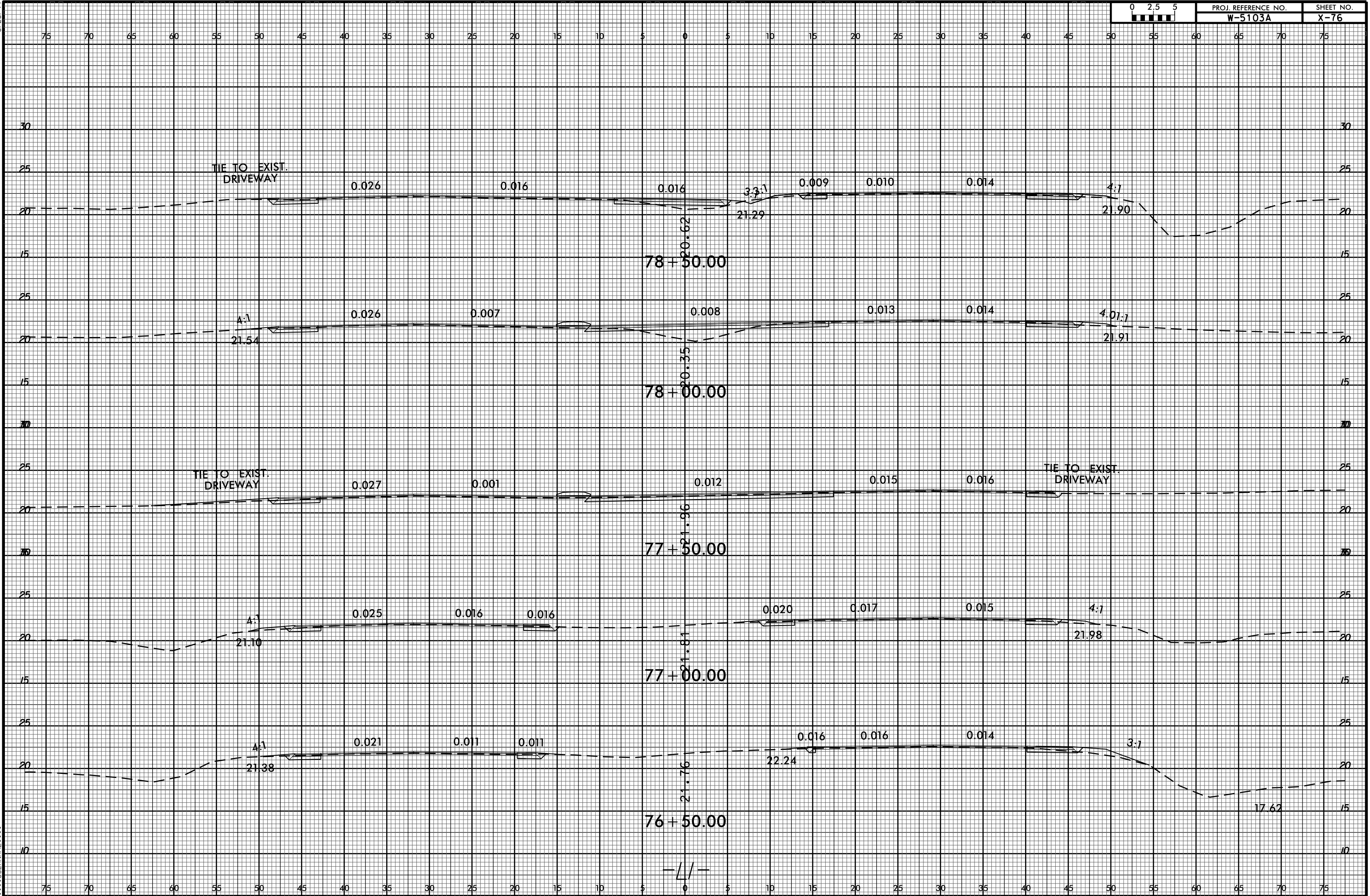
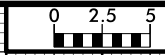

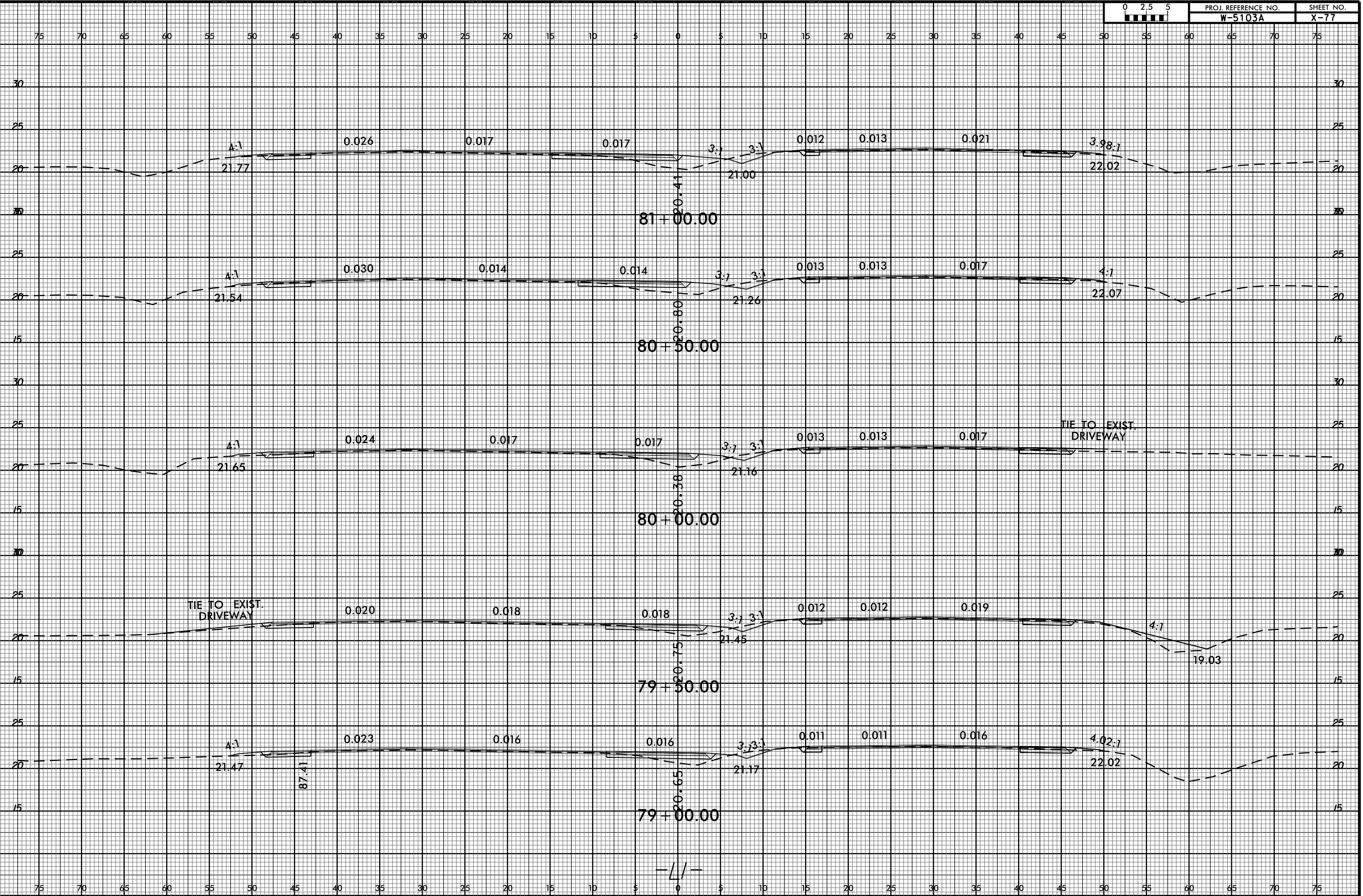

8/23/99

C:\PJL-205\_0914 NEW HANDOVER\5103\_41867.1.1.US 421.L1.7400.8800\ROADWAY\CorridorModeling\W-5103A\_Rdu\_xp1.L1.7400.8800.dgn



PROJ. REFERENCE NO.	SHEET NO.
W-5103A	X-78

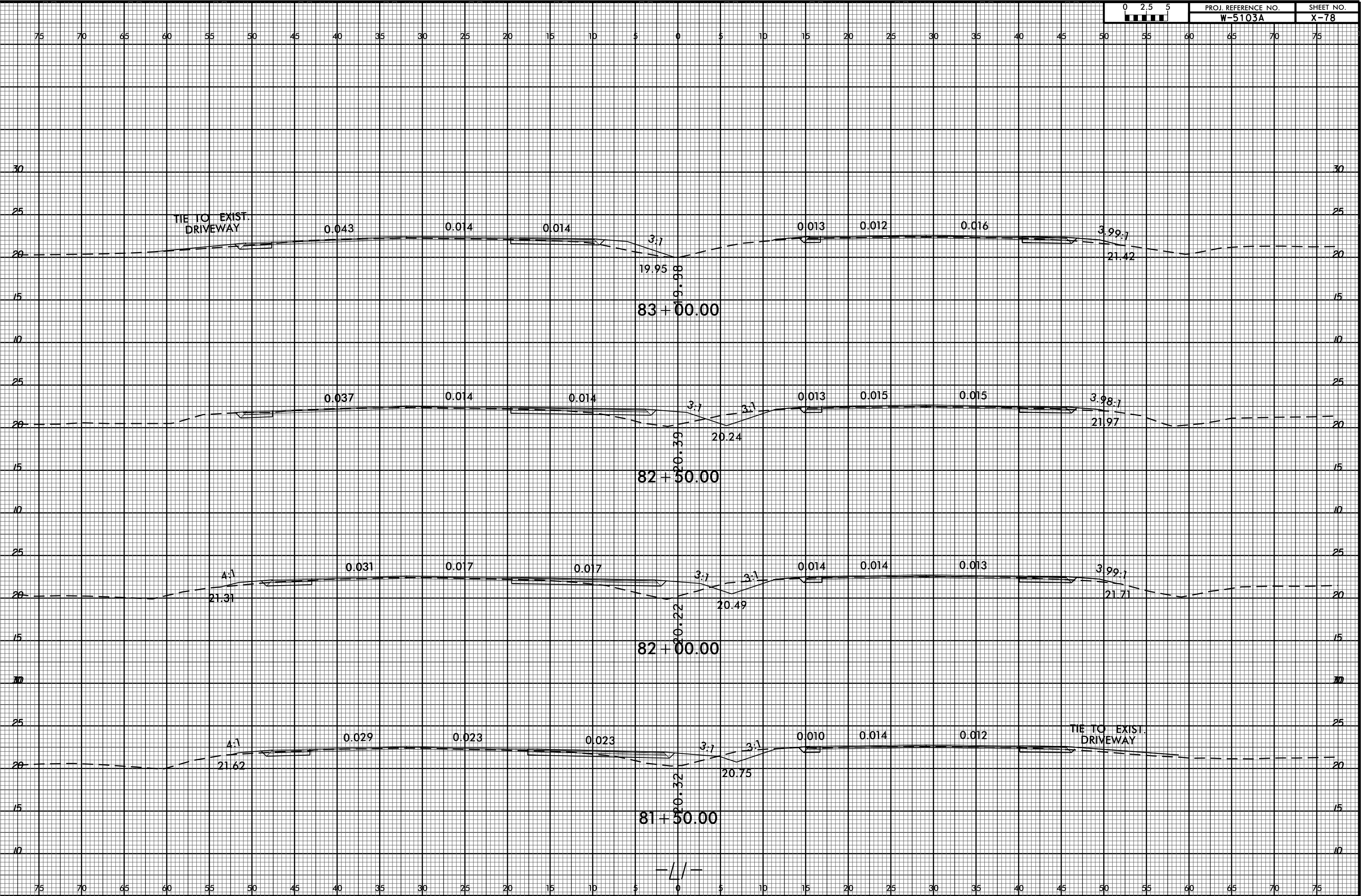

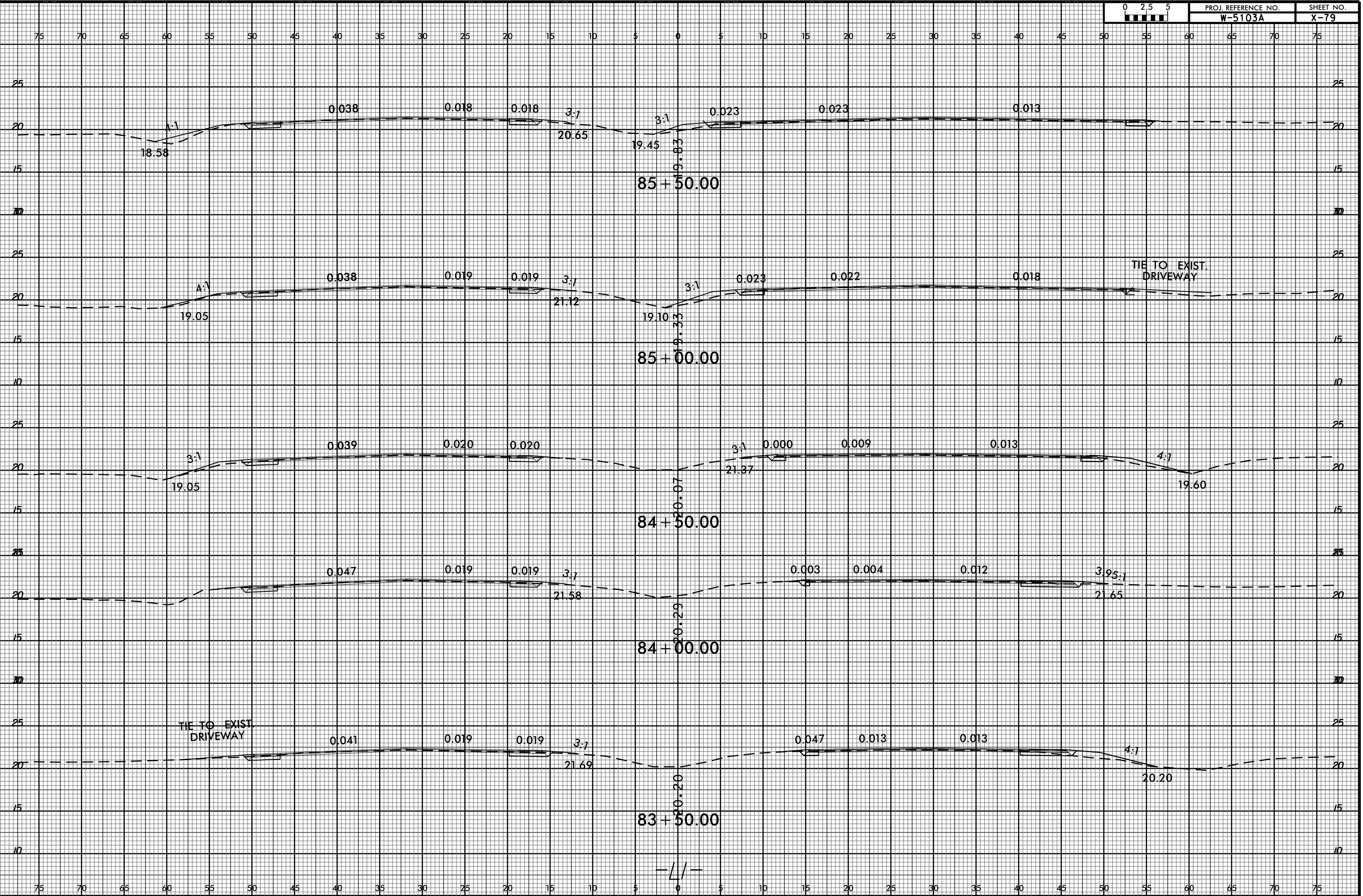
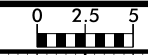



PROJ. REFERENCE NO.	SHEET NO.
W-5103A	X-80

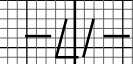
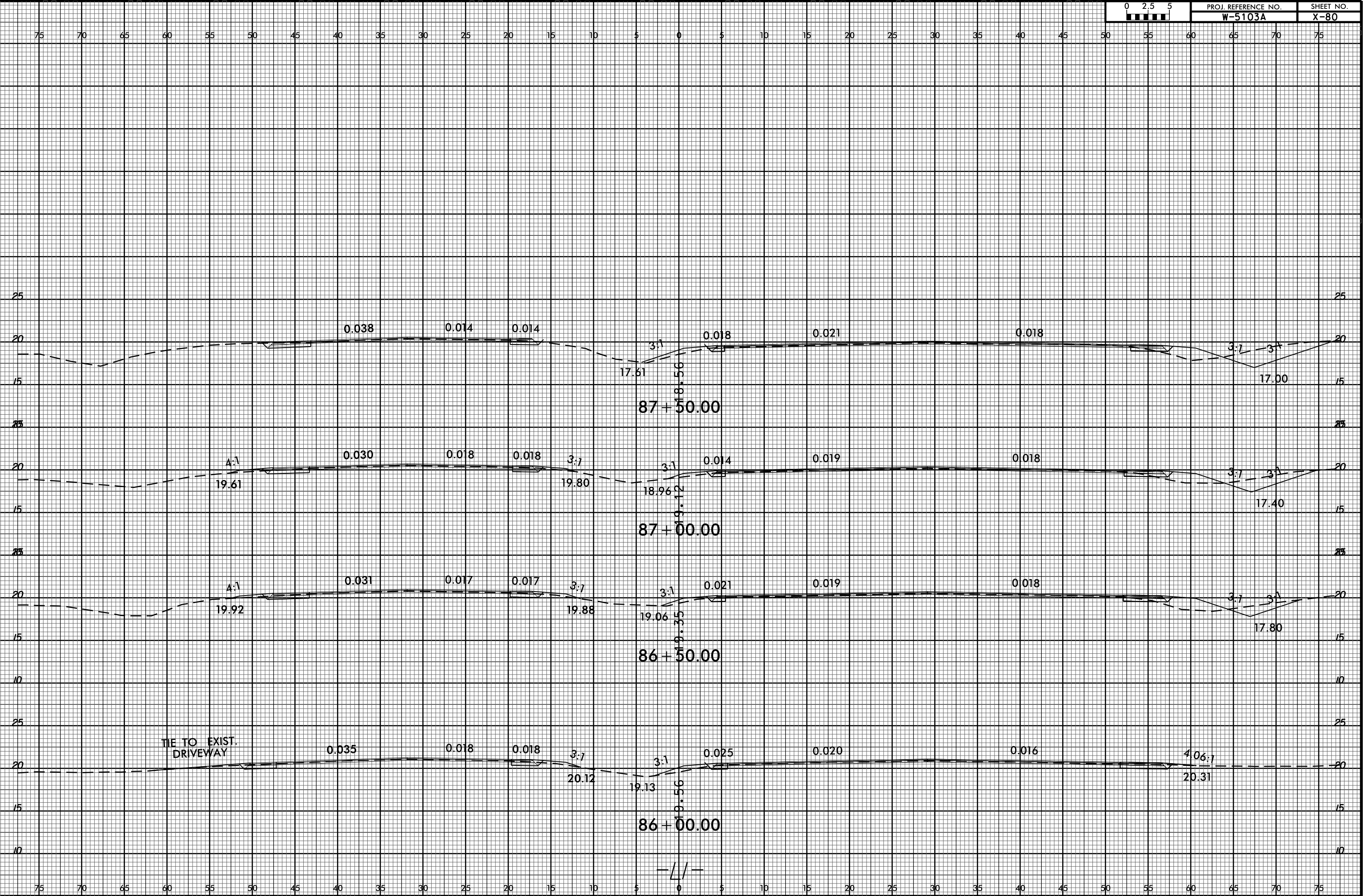







8/23/99

C:\PJL-205 09.35  
C:\PJL-205\PROJECTS\NEW HANDOVER\5103.41867.1.1.US 421.L1.8800.10300\RD04WAY\CorridorModeling\W-5103A\_Rdy\_xp.L1.8800.10300.dgn  
\$\$\$\$\$USERNAME\$\$\$\$\$

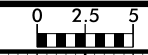

PROJ. REFERENCE NO.	SHEET NO.
W-5103A	X-82

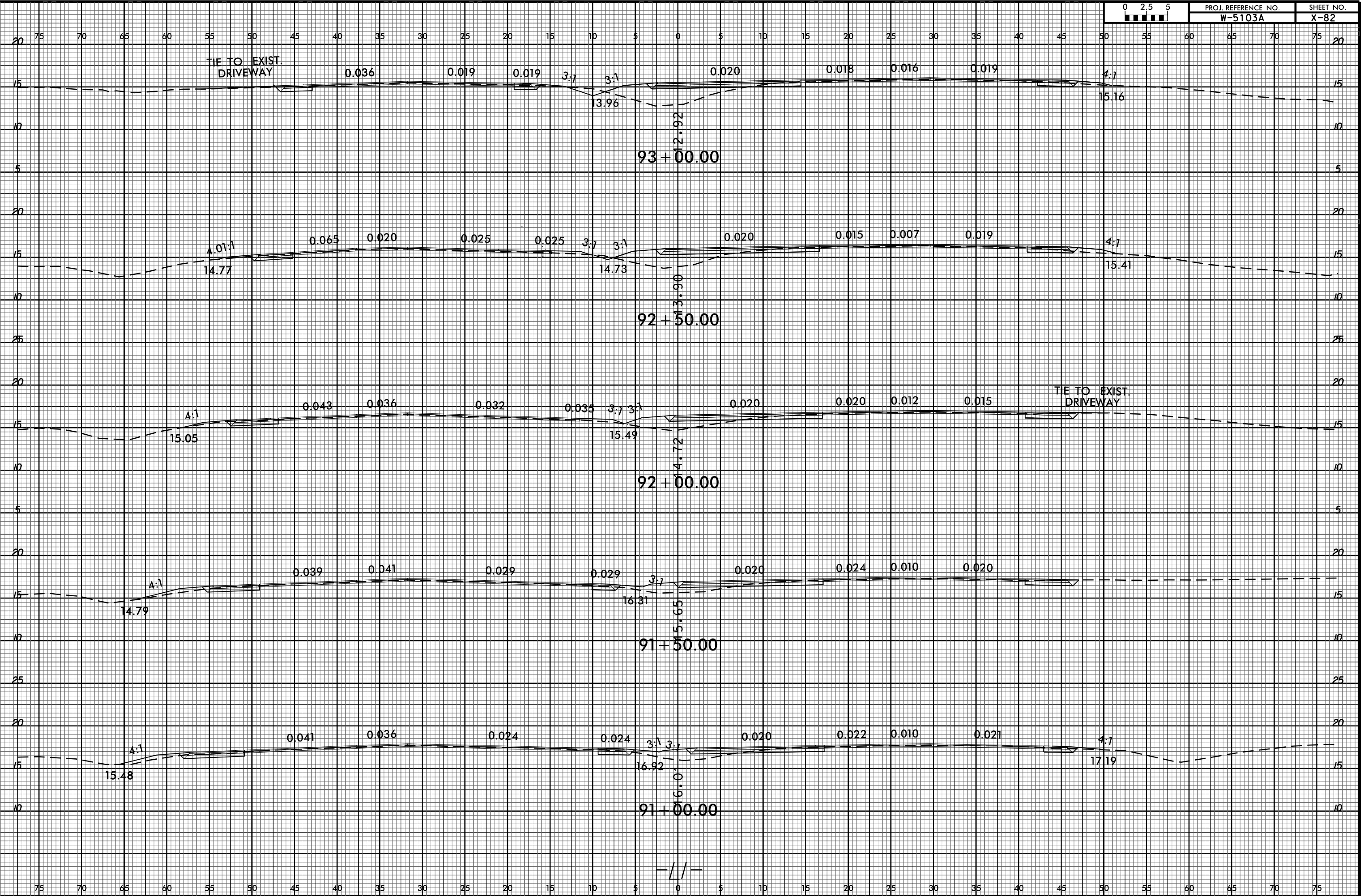

8/23/99

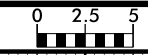

PROJ. REFERENCE NO.	SHEET NO.
W-5103A	X-83

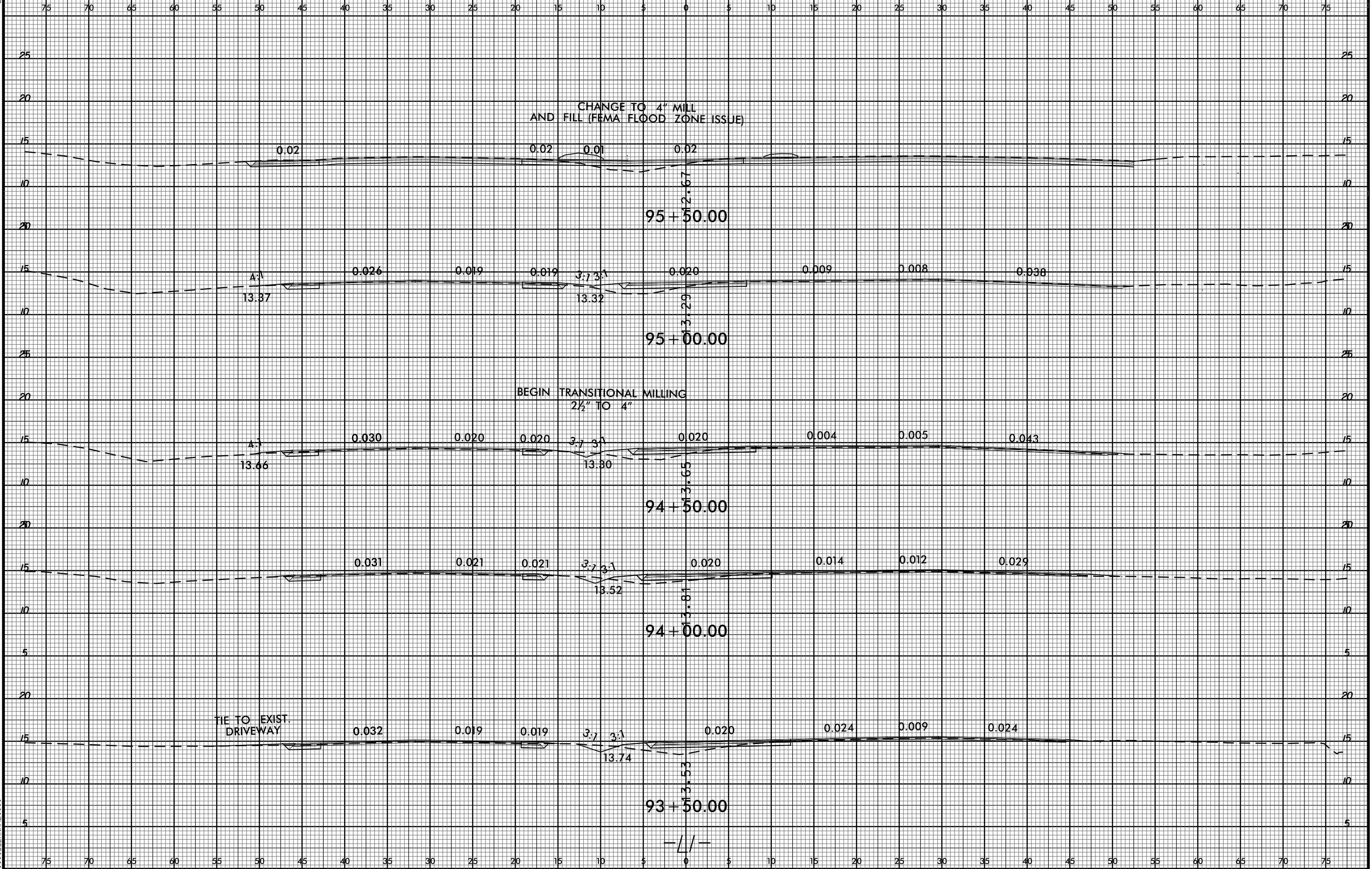

09-JUL-2005 09:35  
 C:\P\PROJECTS\NEW HANDOVER\5103\_41867\_1.1\US 421.L1.8800.10300\RD04WAY\CorridorModeling\W-5103A\_Rdy\_xpl.L1.8800.10300.dgn  
 \$\$\$USERNAME\$\$\$



8/23/99

C:\PROJ\01\REF\NEW HAND\VER\W-5103-41867-1.1.US 421.L1.8800.10300\RD04WAY\CorridorModeling\W-5103A\_Rdy\_xp1.L1.8800.10300.dgn

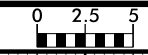

PROJ. REFERENCE NO.	SHEET NO.
W-5103A	X-85

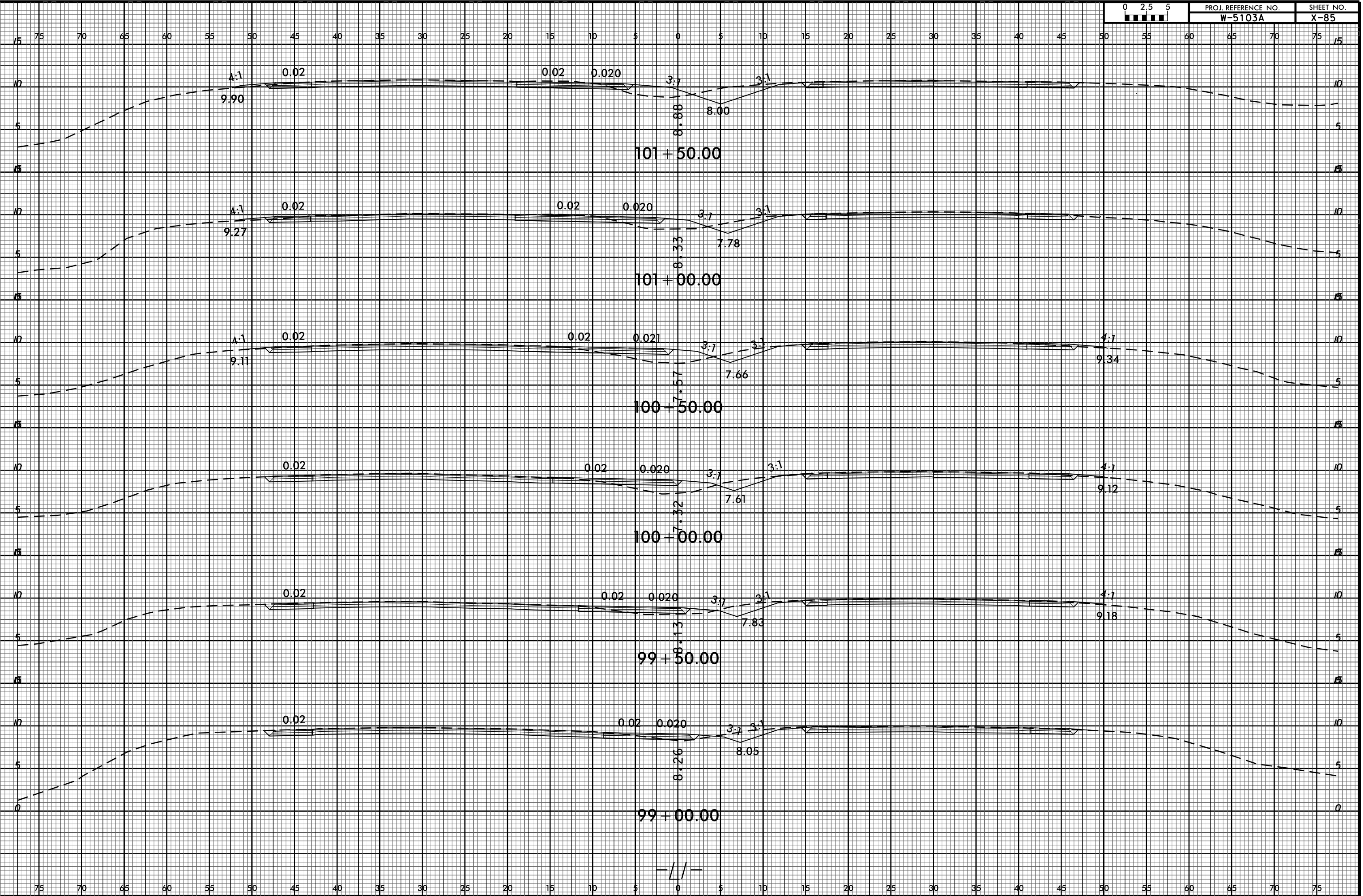

8/23/99  
C:\PJ\2005\_09\35  
C:\PJ\2005\_09\35\REF\NEW  
\$\$\$USERNAME\$\$\$



PROJ. REFERENCE NO.  
W-5103A

SHEET NO.  
X-86

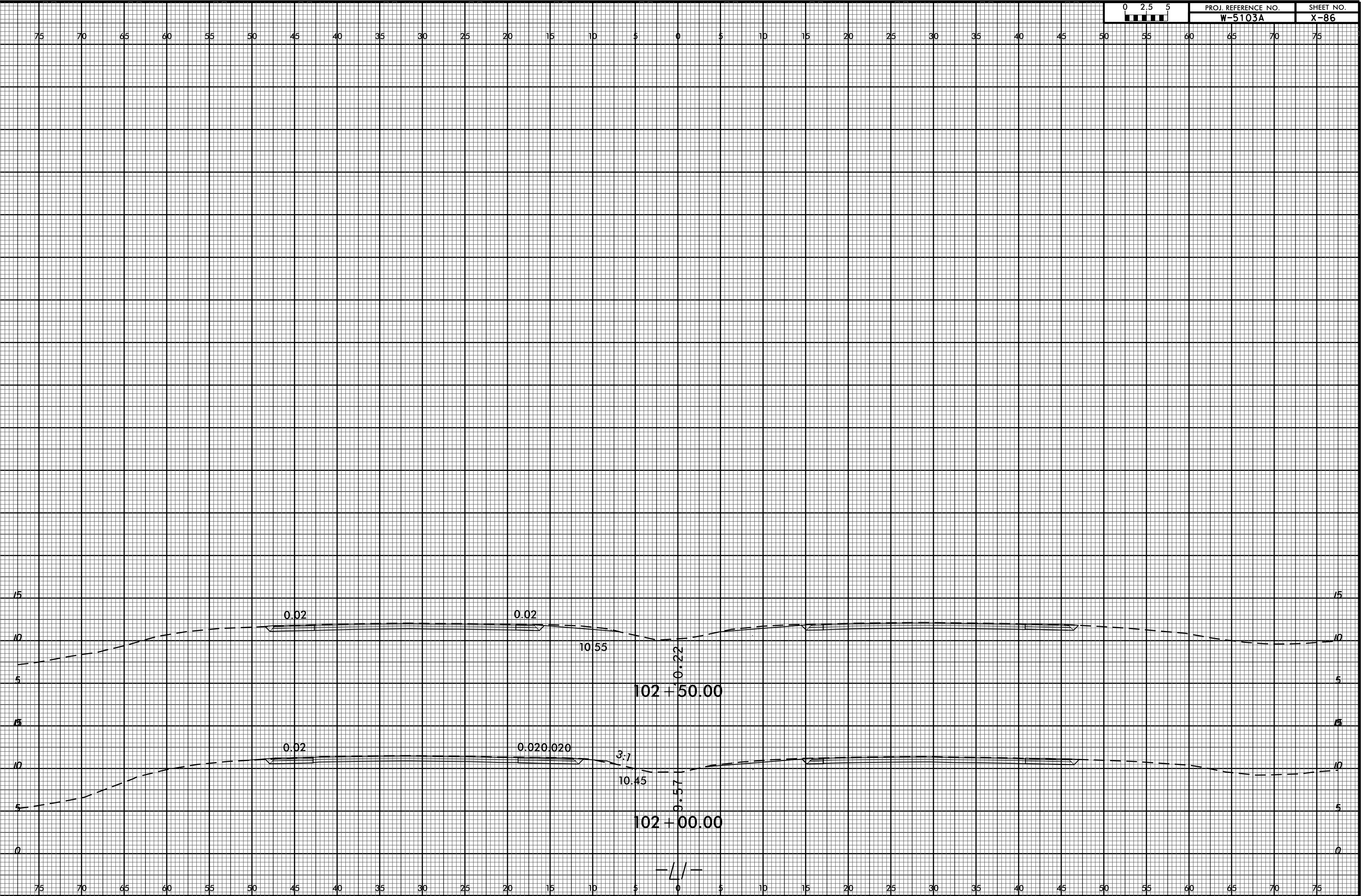



8/23/99

C:\JUL-2005 09:43  
C:\PROJ\REF\NEW HANDY\W-5103A-41867-1.1.US 421.L1.10300.11700\F0ADWAY\CORRIDOR\MODEL\W-5103A.Rdy.xpl.L1.10300.11700.dgn  
\$\$\$\$\$USERNAME\$\$\$\$\$

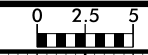

PROJ. REFERENCE NO. W-5103A  
SHEET NO. X-87

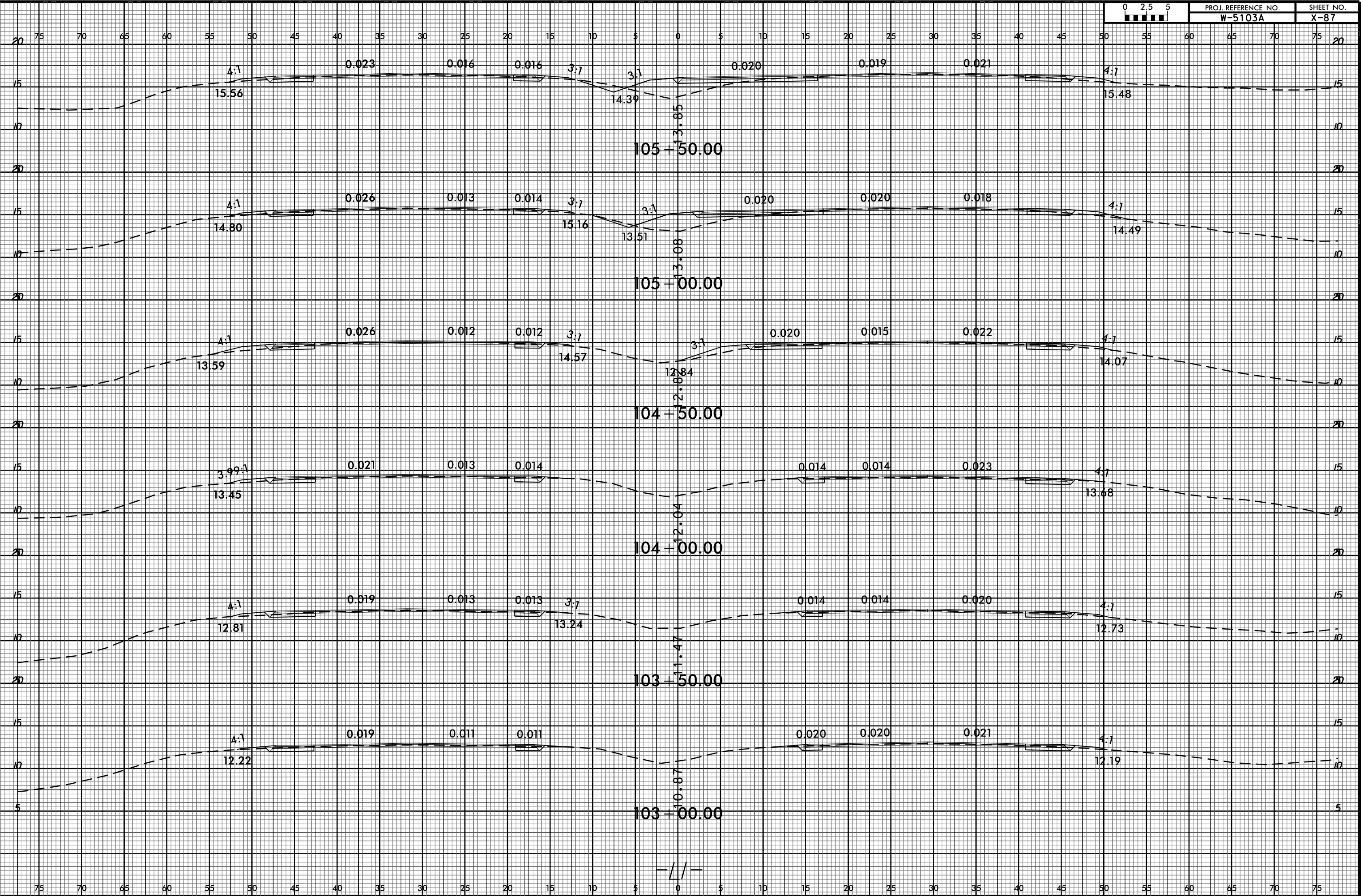



8/23/99  
C:\PROJ\REF\NEW HANDOVER\5103.41867.1.1.US 421.L1.10300.11700\F0ADWAY\CORRIDOR\MODELING\W-5103A.Rdy.xpl.L1.10300.11700.dgn  
\$\$\$USERNAME\$\$\$



PROJ. REFERENCE NO. W-5103A  
SHEET NO. X-88

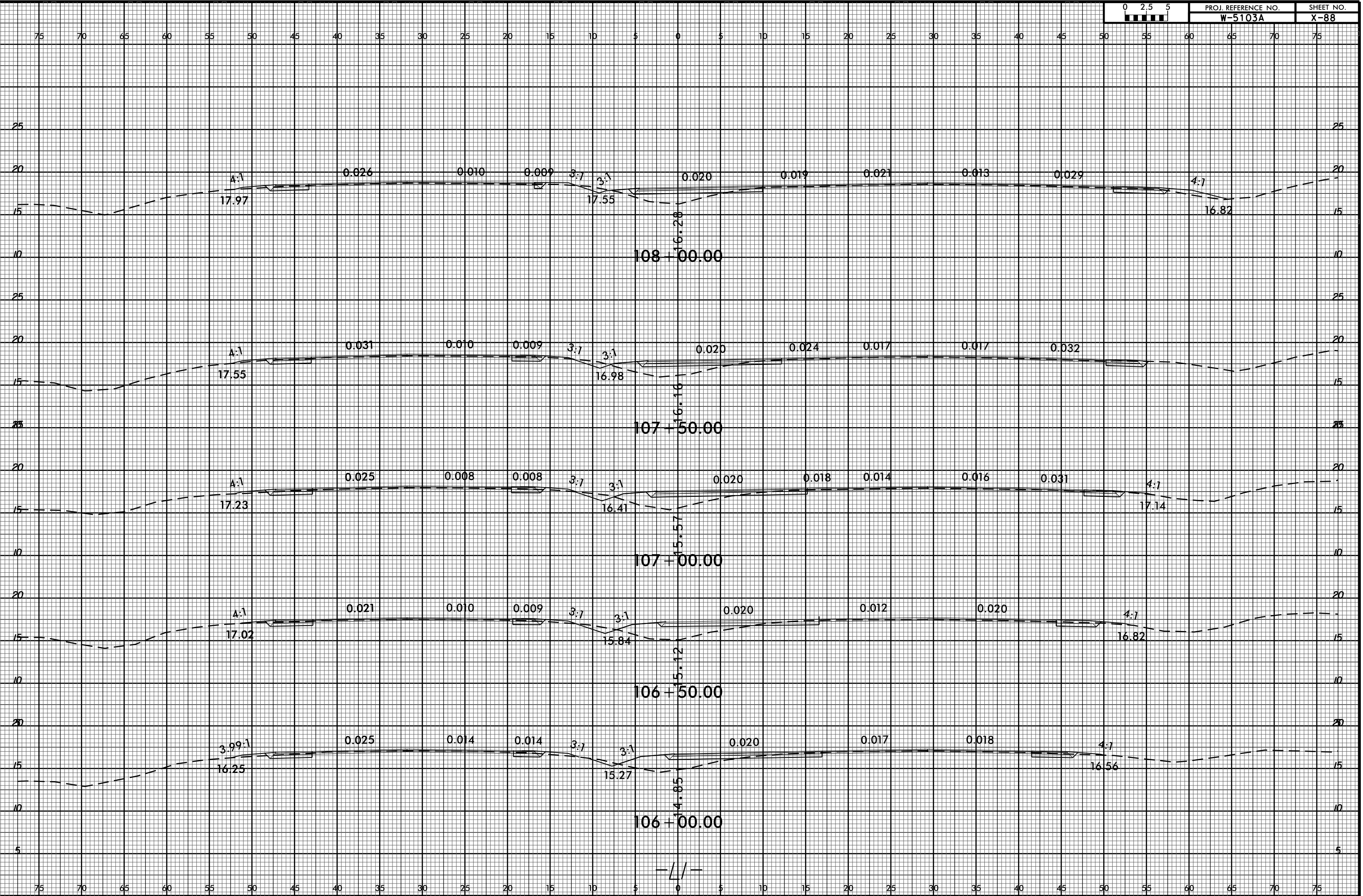

8/23/99  
C:\PJ\2005\09\44\01\PROJ\REF\NEW HANDOVER\W-5103A\ROADWAY\W-5103A-Rdy.xpl.L1.10300.11700.dgn  
\$\$\$USERNAME\$\$\$



PROJ. REFERENCE NO. W-5103A  
SHEET NO. X-89

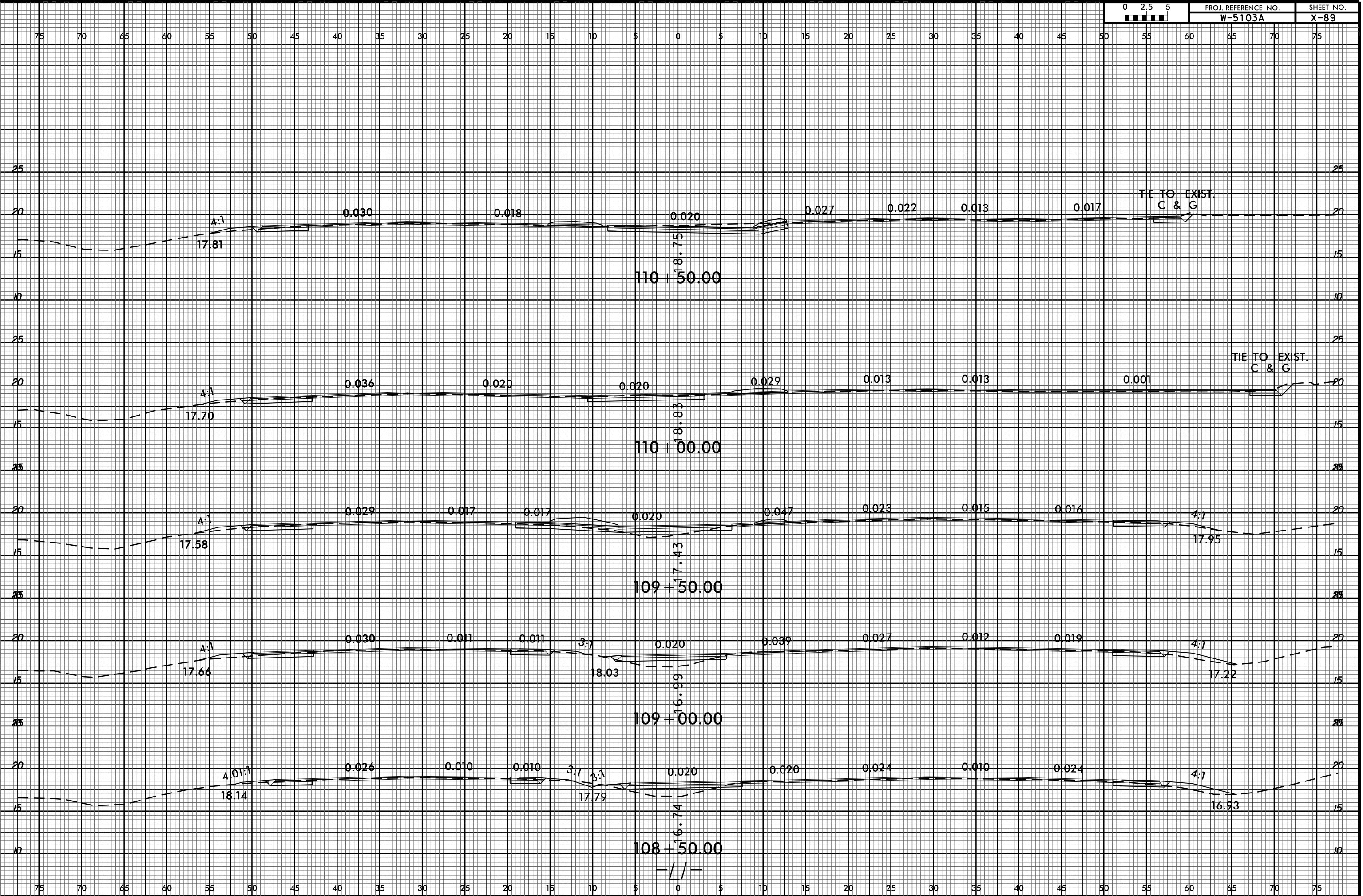

8/23/99

C:\JUL-2005\_09-44\PROJECTS\NEW HANDOVER\5103.41867.1.1.US 421.L1.10300.11700\ROADWAY\CorridorModeling\W-5103A.Rdy.xpl.L1.10300.11700.dgn

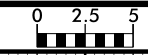

PROJ. REFERENCE NO.	SHEET NO.
W-5103A	X-90

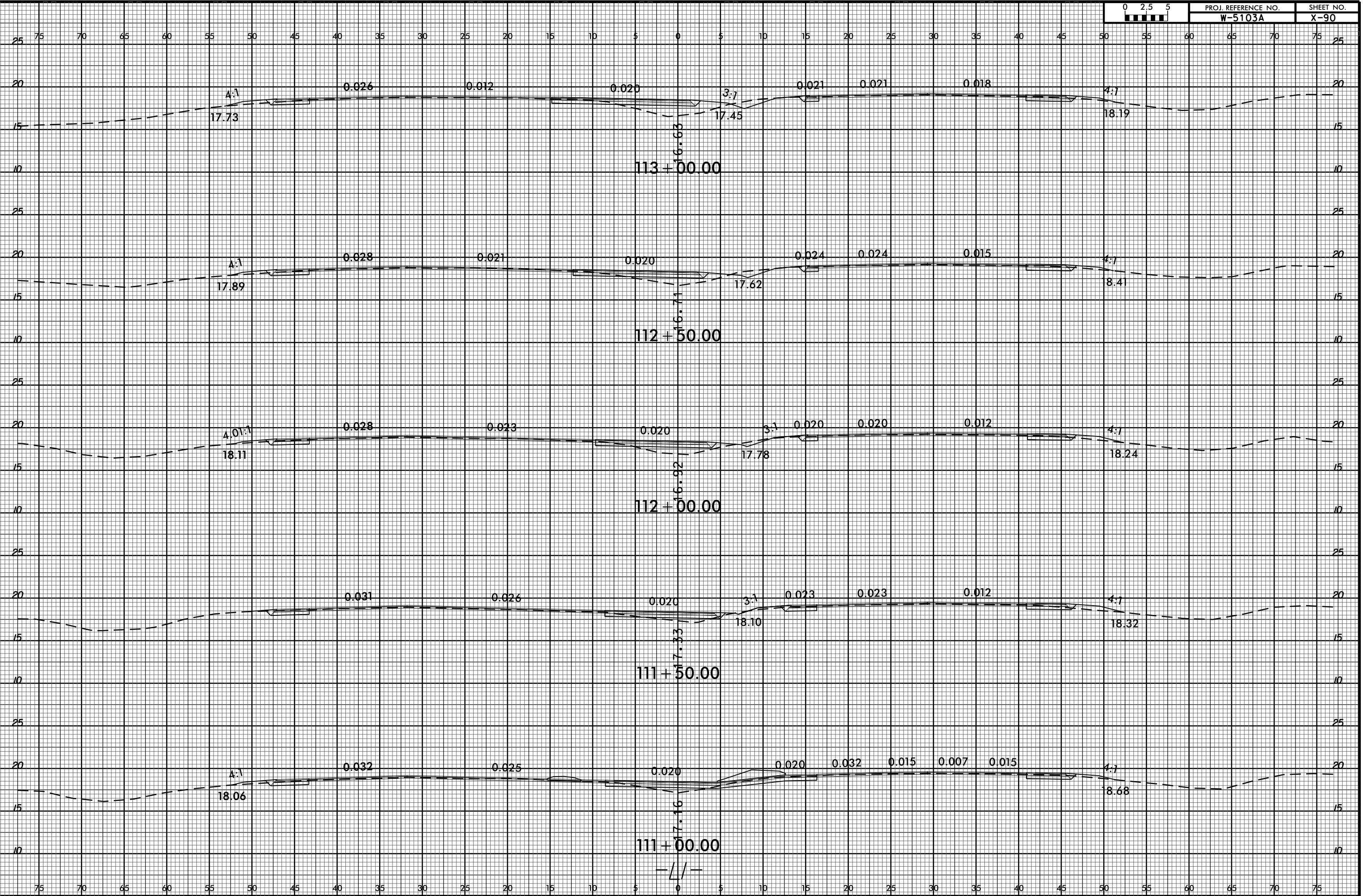



8/23/99

C:\JUL-2005 09-44  
C:\PROJ\01\REF\NEW HANDOVER\5103.41867.1.1.US 421.L1.10300.11700\ROADWAY\CORRIDOR\MODELING\W-5103A.Rdy.xpl.L1.10300.11700.dgn  
\$\$\$USERNAME\$\$\$



PROJ. REFERENCE NO.	SHEET NO.
W-5103A	X-92

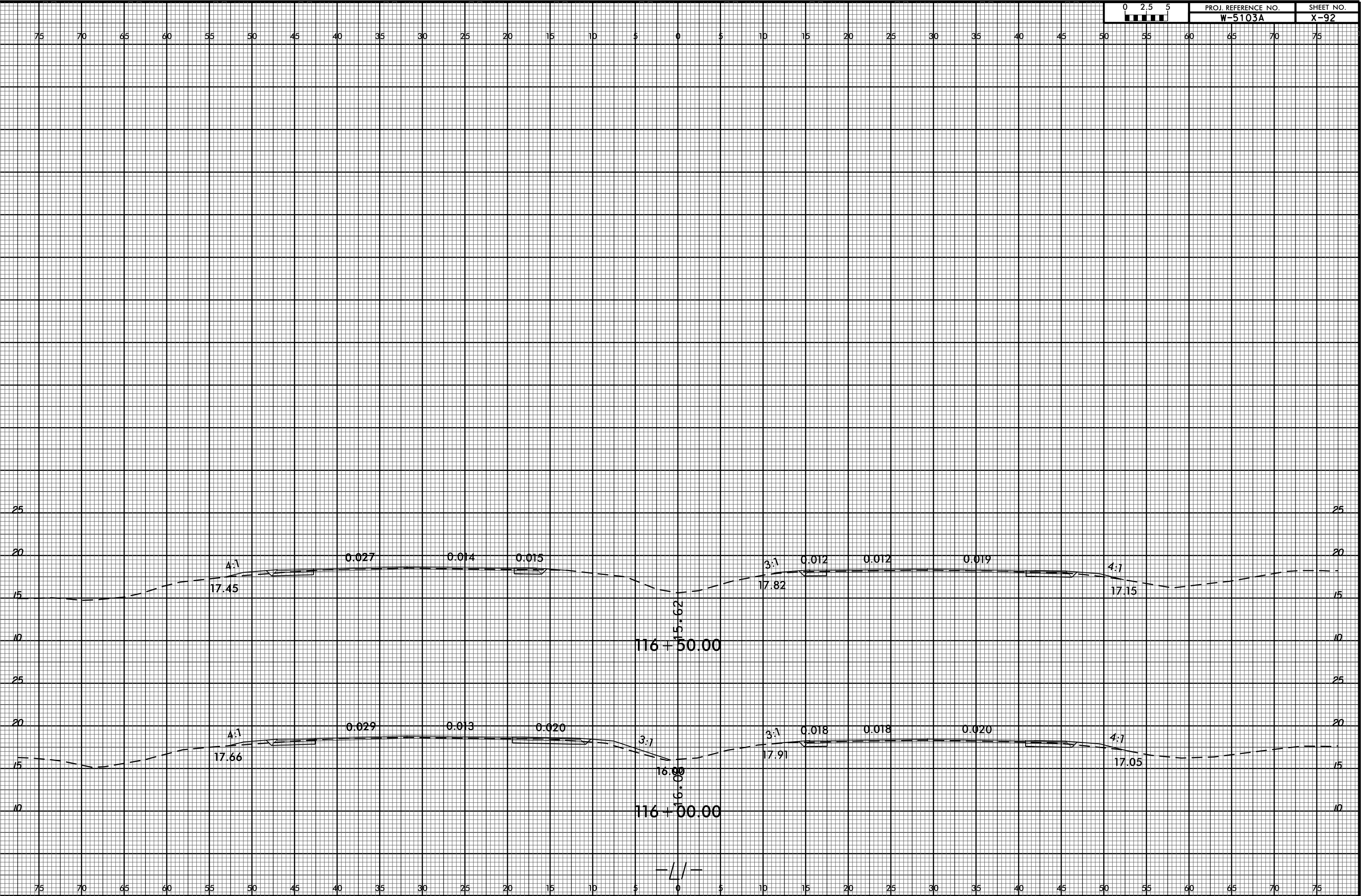

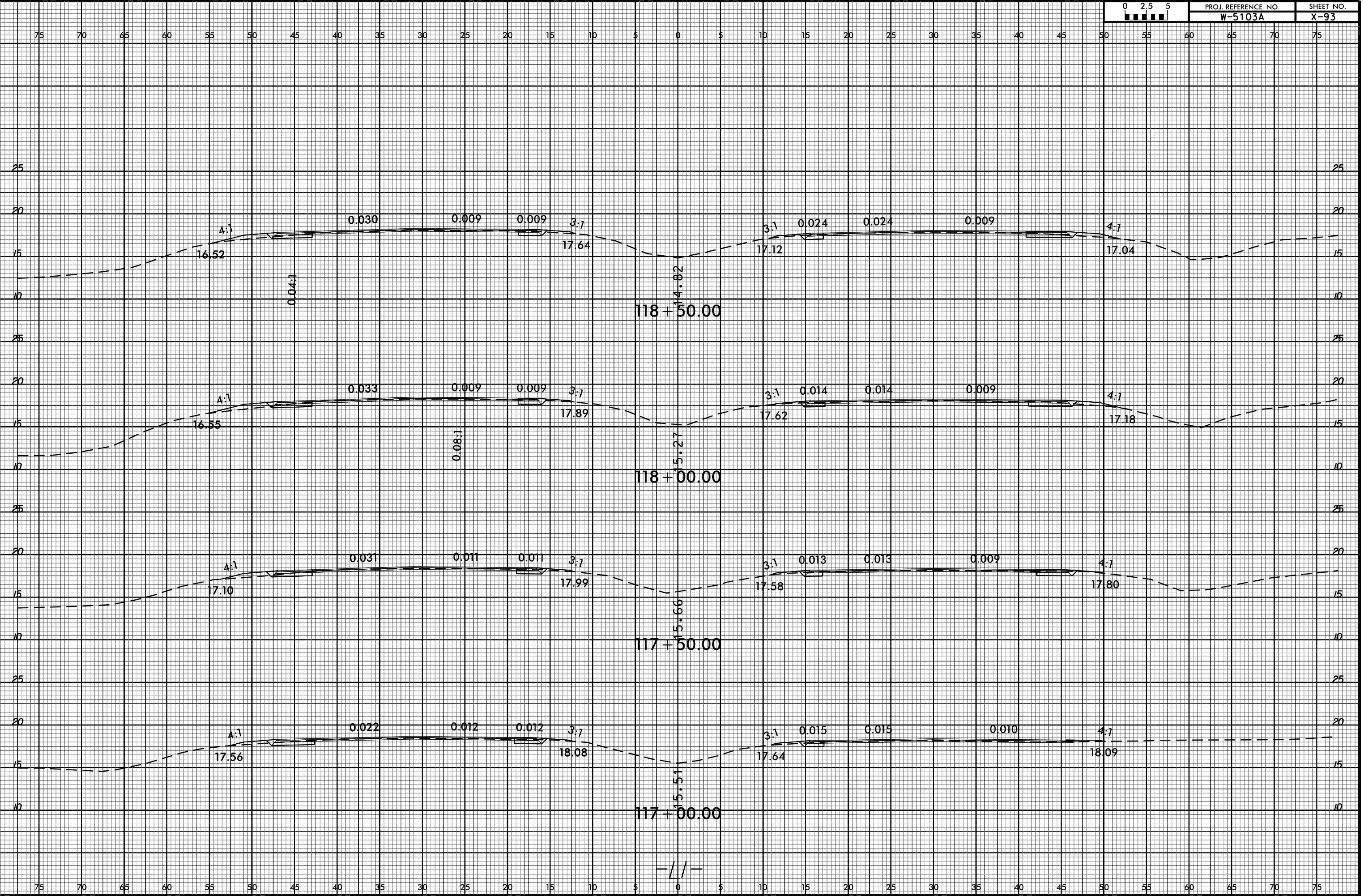
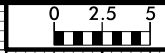



8/23/99  
C:\JUL-2005\_0952  
C:\PROJ\01\REF\NEW  
\$\$\$USERNAME\$\$\$  
HANDOVER\5103\_41867.1.1.US\_421.LI.11700.14300A.Rdy.xpl.LI.11700.14300.dgn

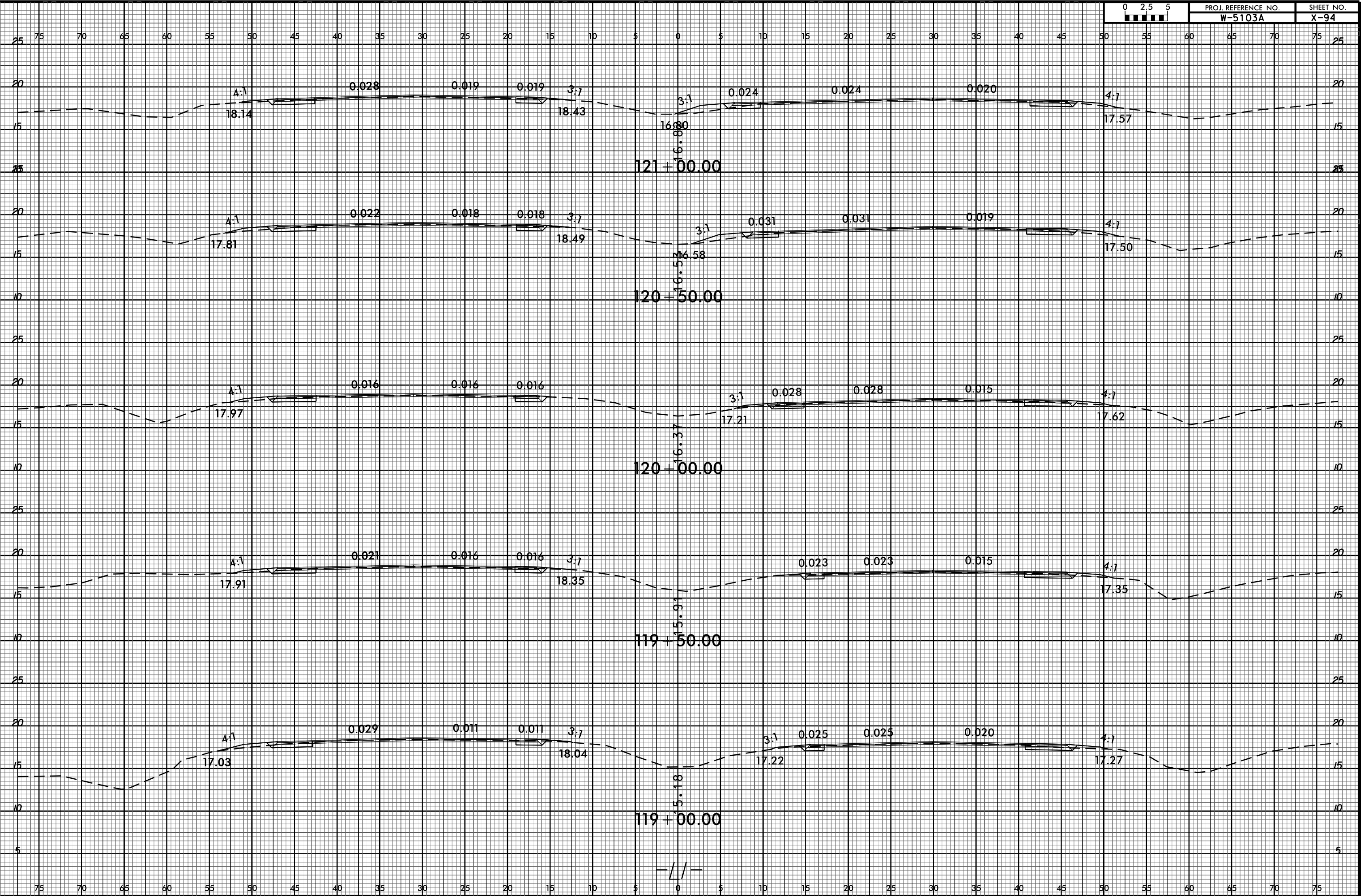

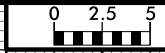

PROJ. REFERENCE NO.	SHEET NO.
W-5103A	X-95

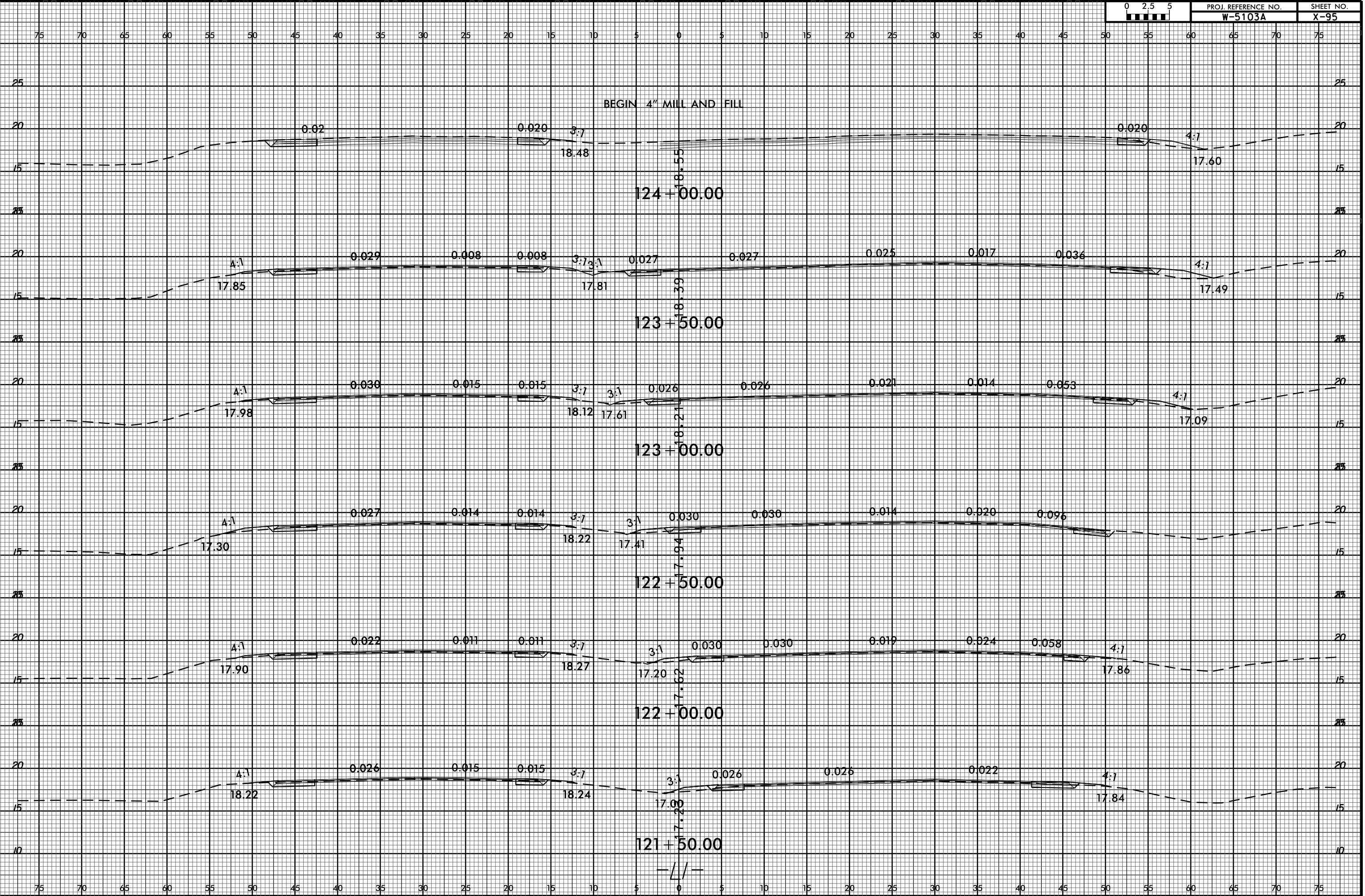

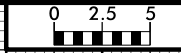

PROJ. REFERENCE NO.	SHEET NO.
W-5103A	X-96

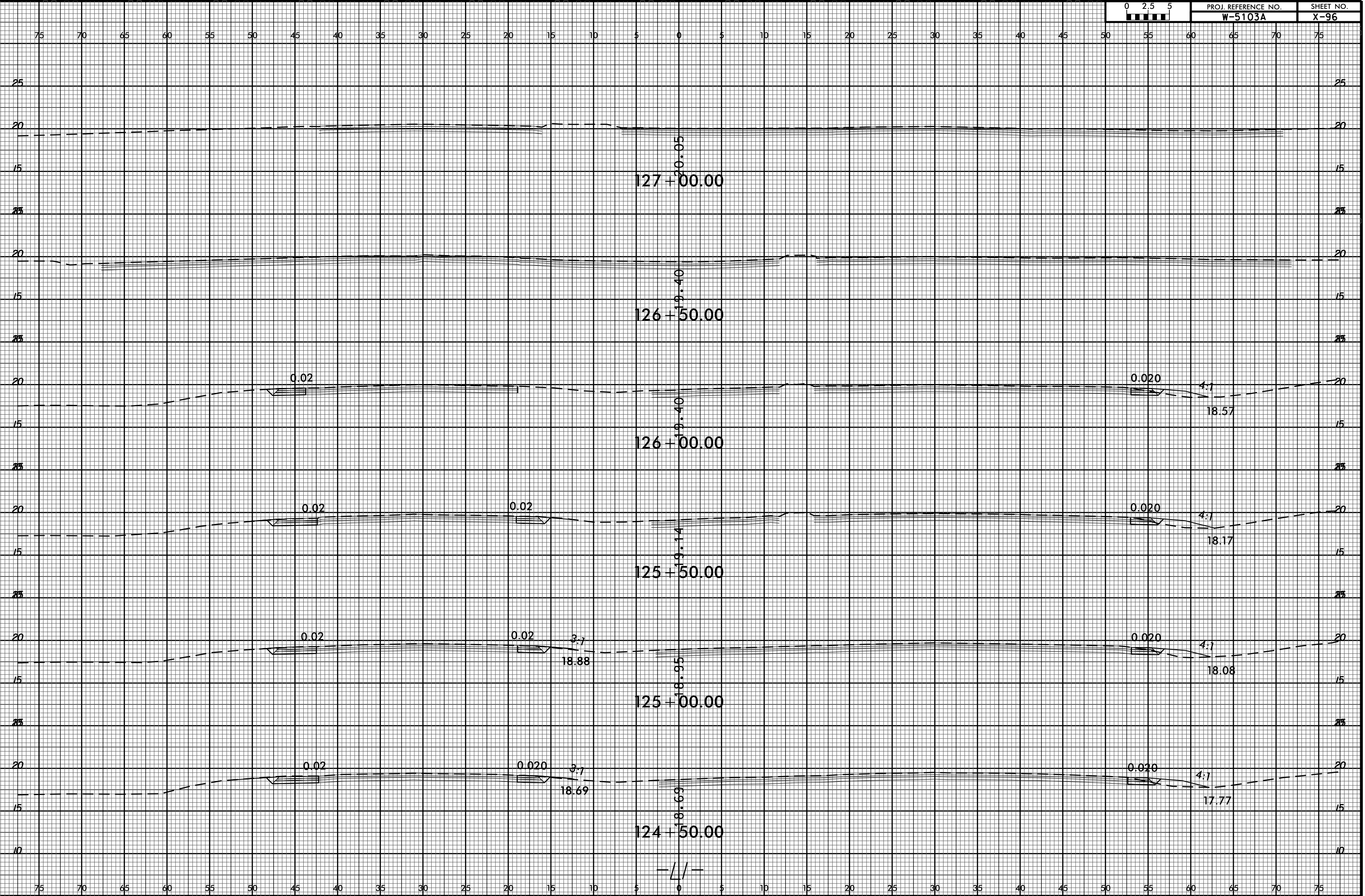



8/23/99  
C:\JUL-2005\_0952  
C:\PROJ\REF\NEW  
\$\$\$USERNAME\$\$\$  
HANDVER\W-5103-41867-1.1.US 421.L1.11700.14300A.Rdy.xpl.L1.11700.14300.dgn

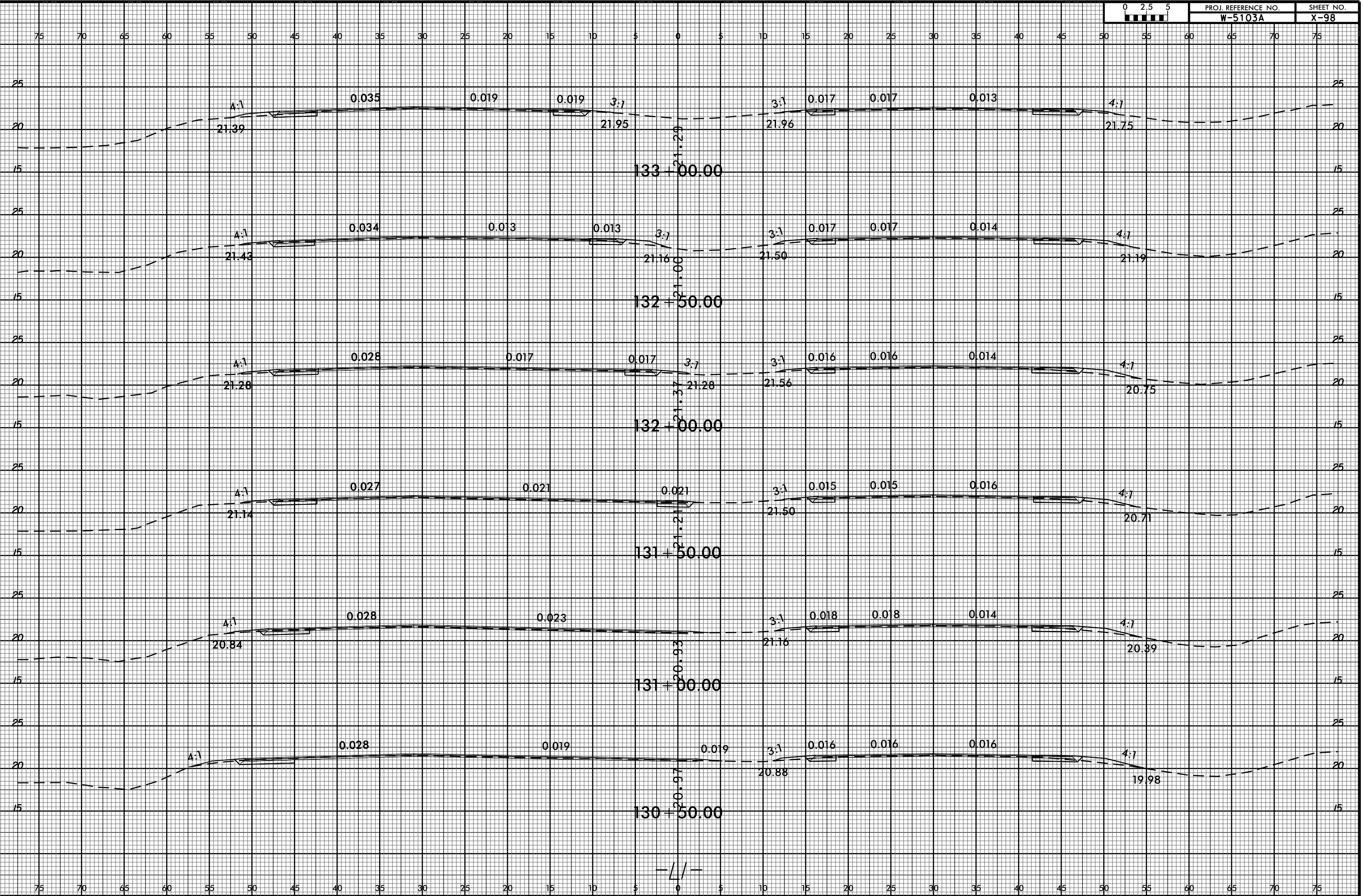



8/23/99

C:\PJ\2015\0952\01\REF\NEW HANDOVER\5103\_41867\_1.1.US 421.L1.L11700.14300A.Rdy.xpl.L1.L11700.14300.dgn

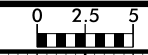

PROJ. REFERENCE NO.	SHEET NO.
W-5103A	X-99

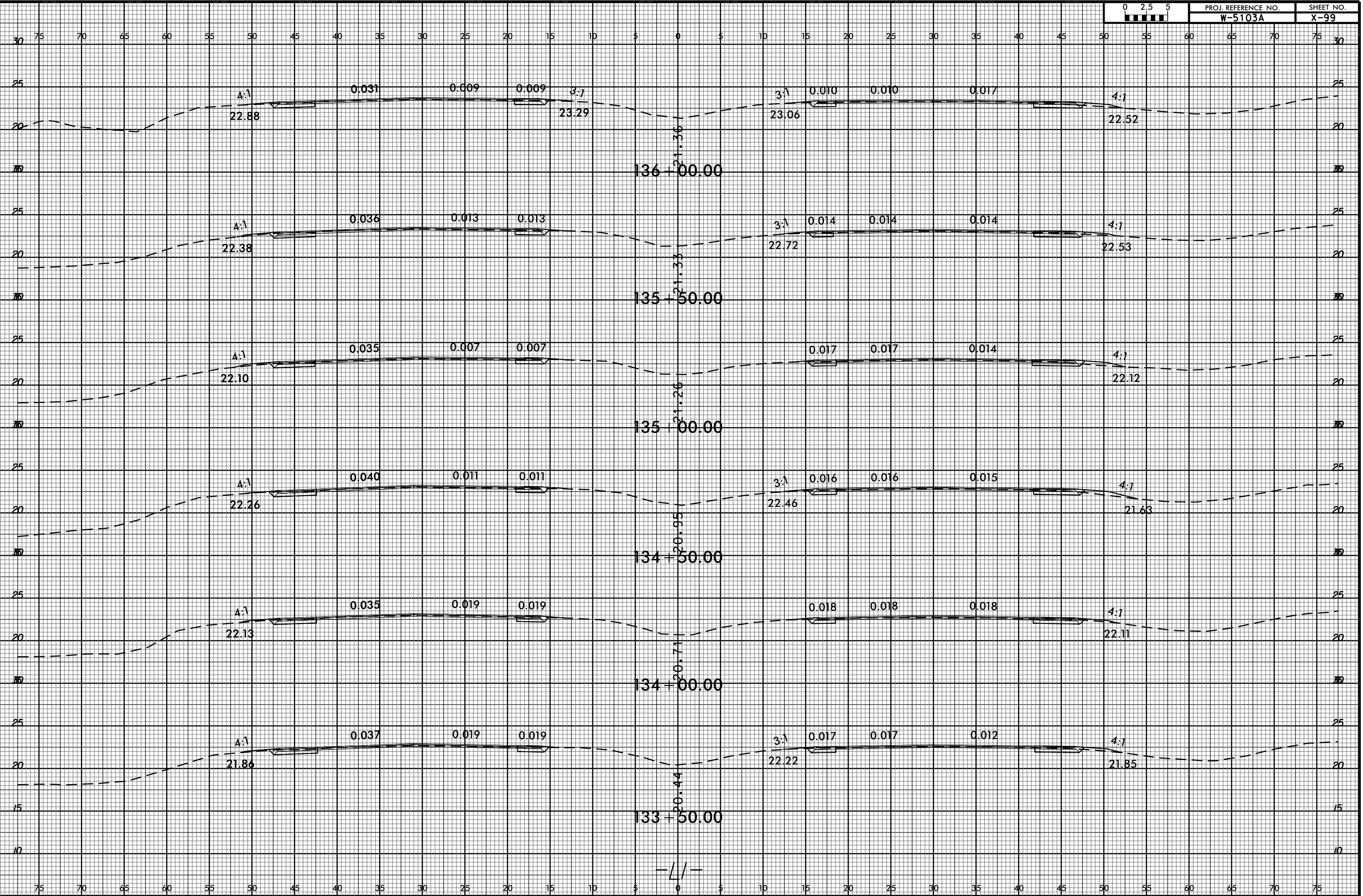



8/23/99  
C:\PROJ\REF\NEW HANDOVER\5103\_41867\_1.1.US 421.L1.11700.14300\F0ADWAY\CORRIDOR\MODEL\W-5103A.Rdy.xpl.L1.11700.14300.dgn  
\$\$\$USERNAME\$\$\$

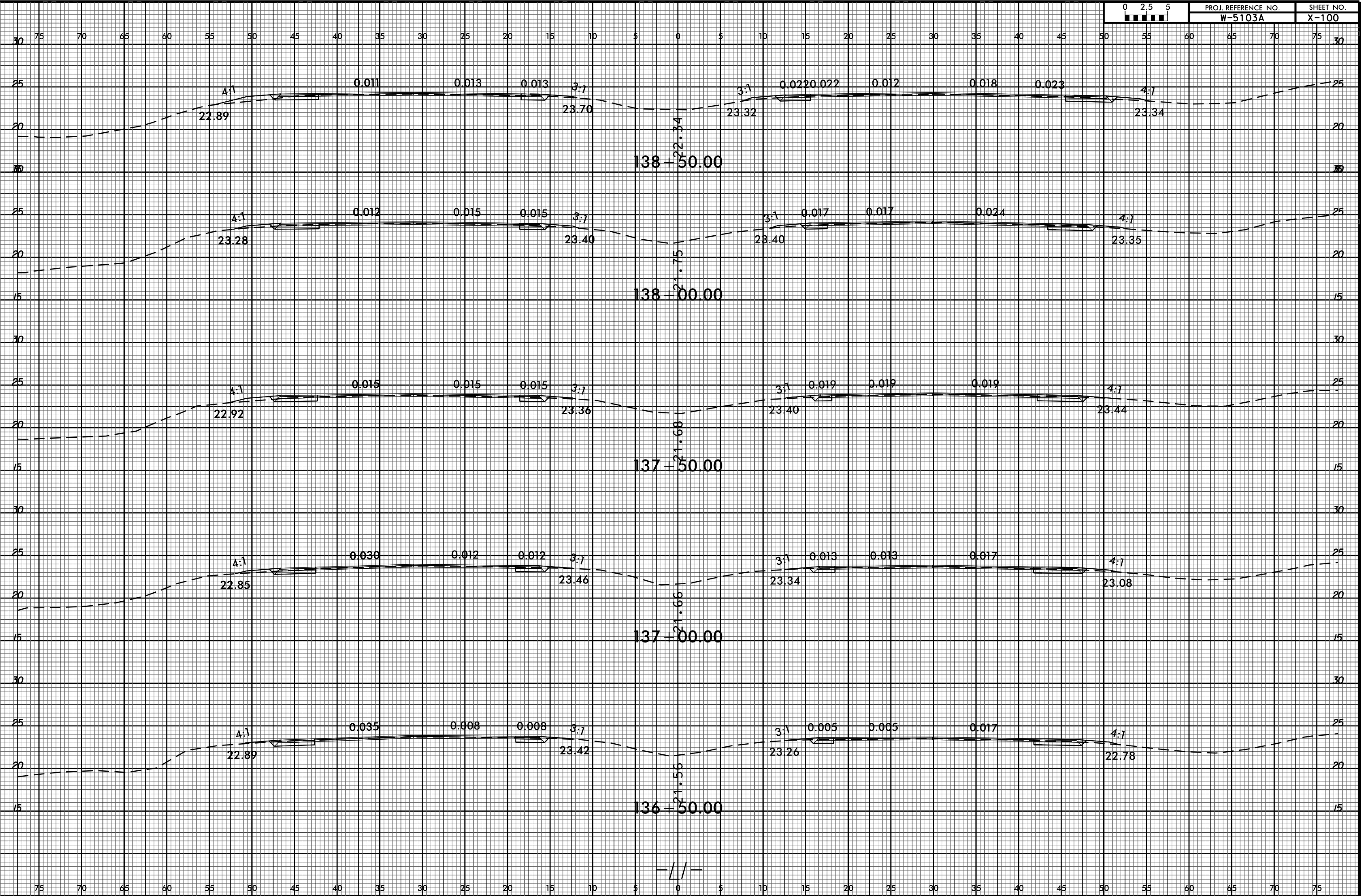

8/23/99  
C:\PROJ\REF\NEW HANDVER\W-5103A\ROADWAY\CORRIDOR\W-5103A.Rdy.xpl.L1.11700.14300.dgn

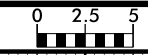

PROJ. REFERENCE NO. W-5103A  
SHEET NO. X-101

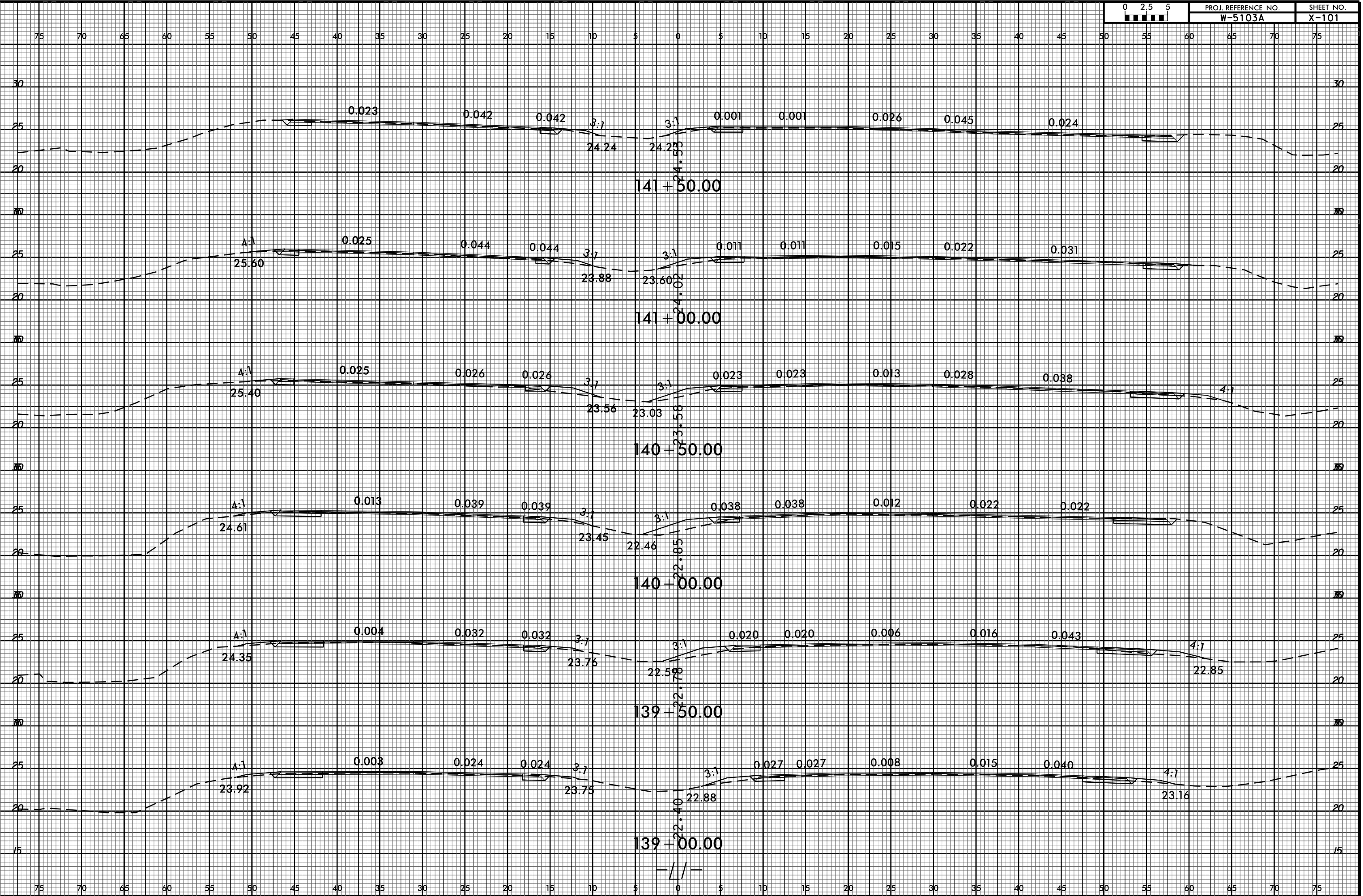

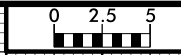

PROJ. REFERENCE NO.	SHEET NO.
W-5103A	X-102

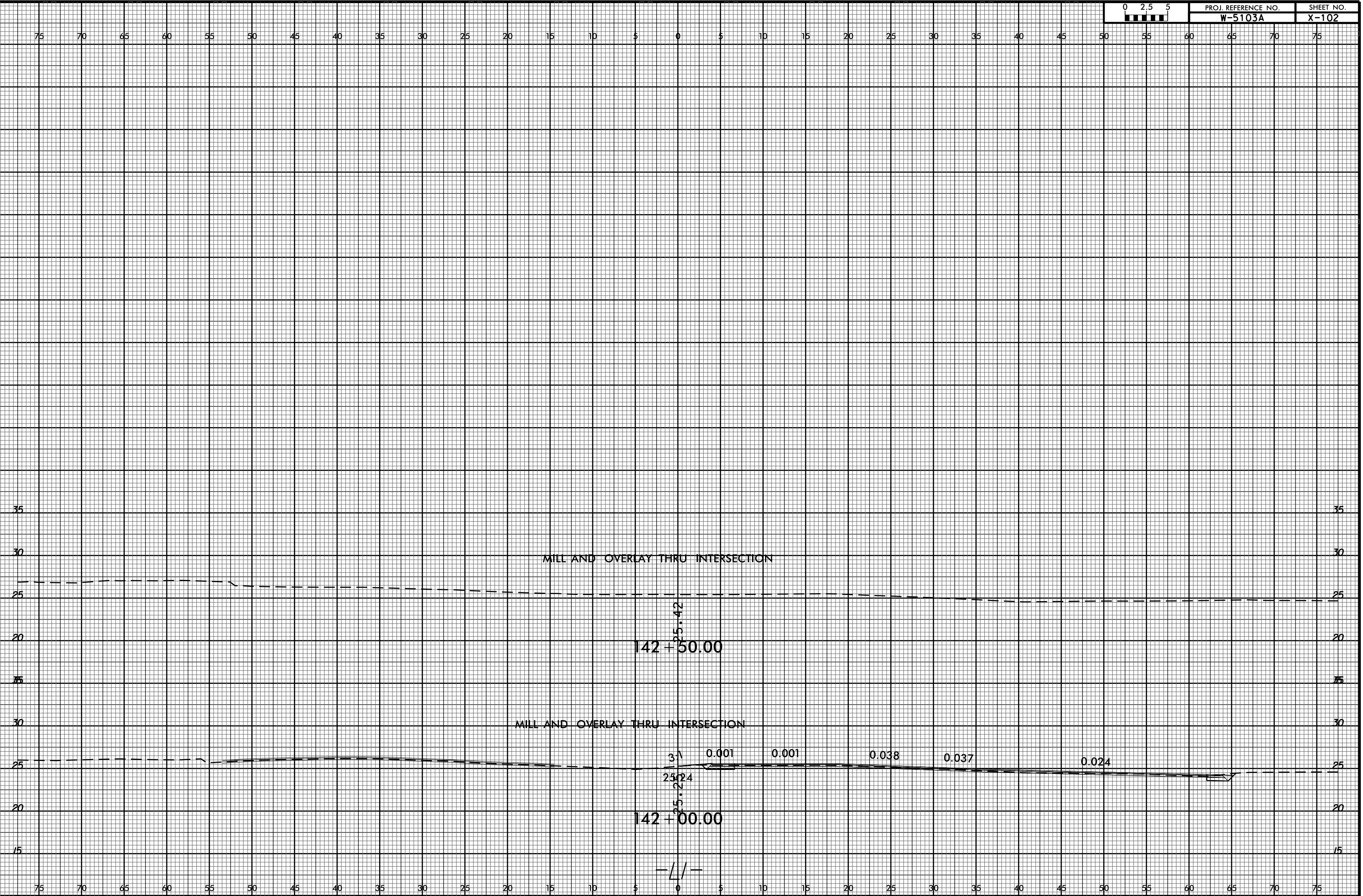

75 70 65 60 55 50 45 40 35 30 25 20 15 10 5 0 5 10 15 20 25 30 35 40 45 50 55 60 65 70 75

35  
30  
25  
20  
15

35  
30  
25  
20  
15

MILL AND OVERLAY THRU INTERSECTION

142 + 25.42

MILL AND OVERLAY THRU INTERSECTION

142 + 00.00

3.1 0.001 0.001 0.038 0.037 0.024

25.24



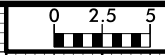

PROJ. REFERENCE NO.	SHEET NO.
W-5103A	X-103

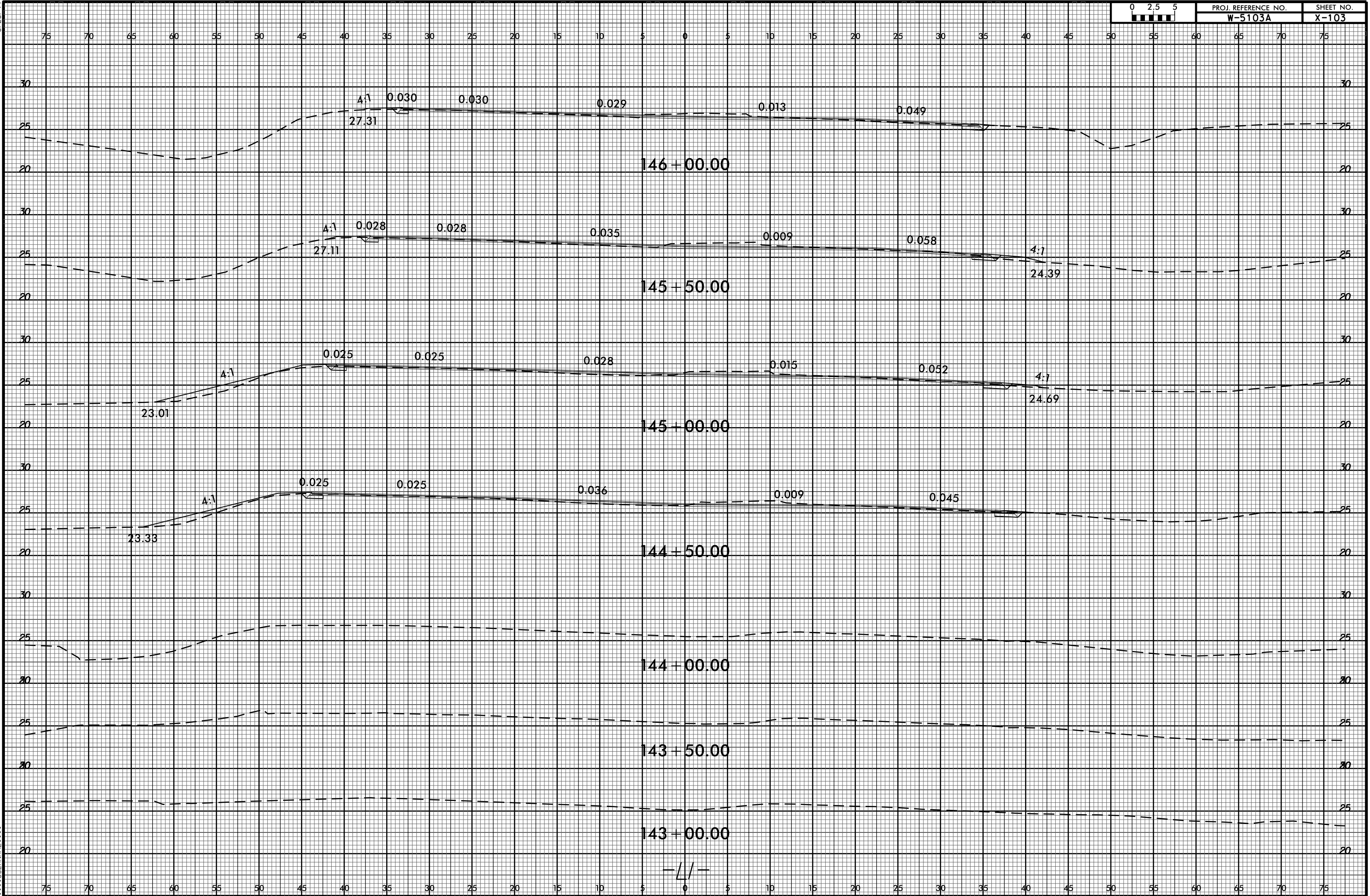

—||—

8/23/99  
C:\PJ\2005\_09\58  
C:\PJ\2005\_09\58\REF\NEW HANDOVER\5103\_41867\_1.1.US 421.L1.14300.15900A.Rdy\_xpl.L1.14300.15900.dgn  
\$\$\$USERNAME\$\$\$

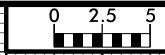

PROJ. REFERENCE NO.  
**W-5103A**

SHEET NO.  
**X-104**

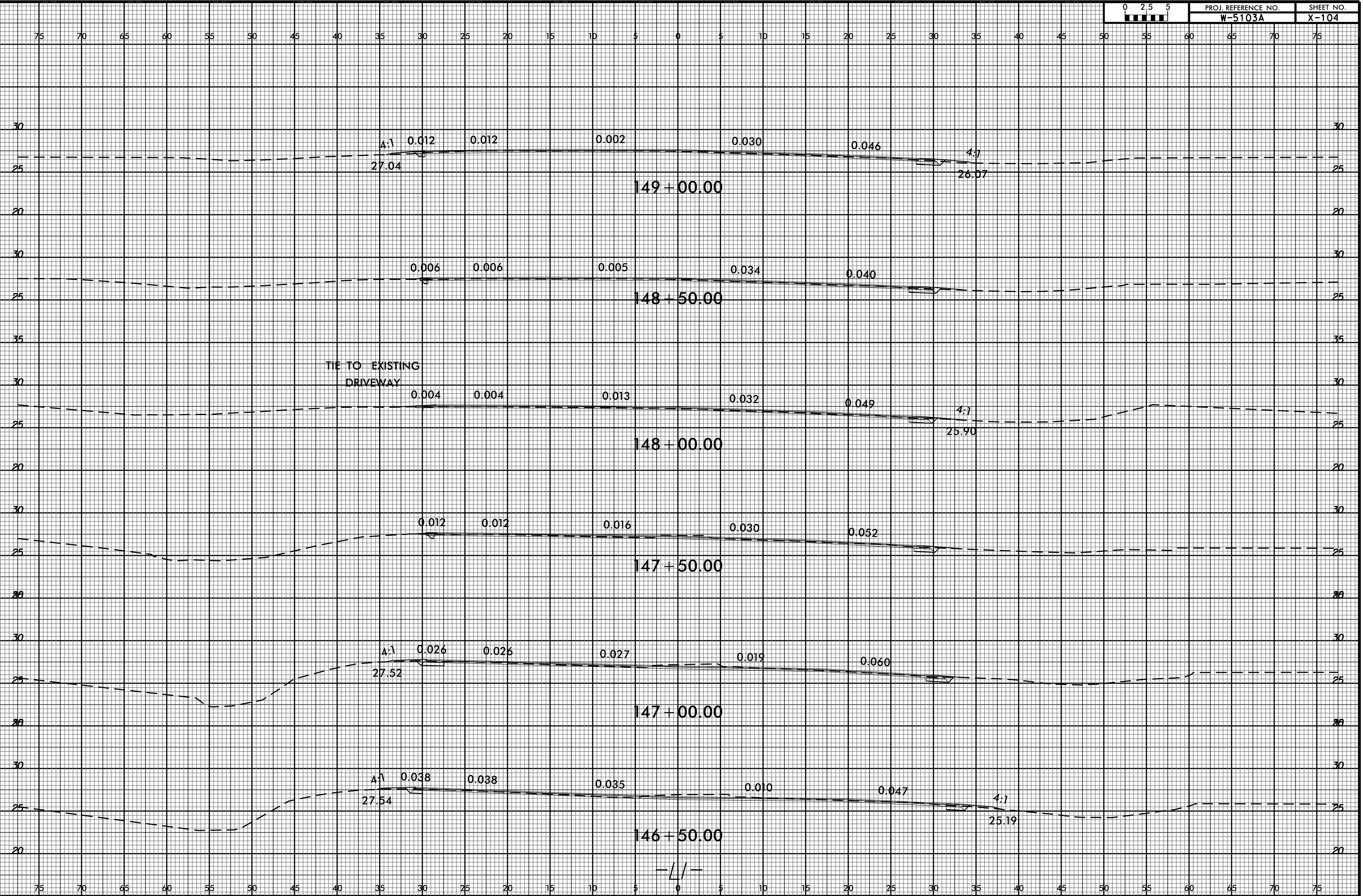

8/23/99

C:\JULY\_2005\_0958  
C:\PROJ\REF\NEW HANDOVER\5103.41867.1.1.US 421.L1.14300.15900\ROADWAY\CorridorModeling\W-5103A\_Rdy\_xpl.L1.14300.15900.dgn  
\$\$\$USERNAME\$\$\$



PROJ. REFERENCE NO. W-5103A  
SHEET NO. X-105

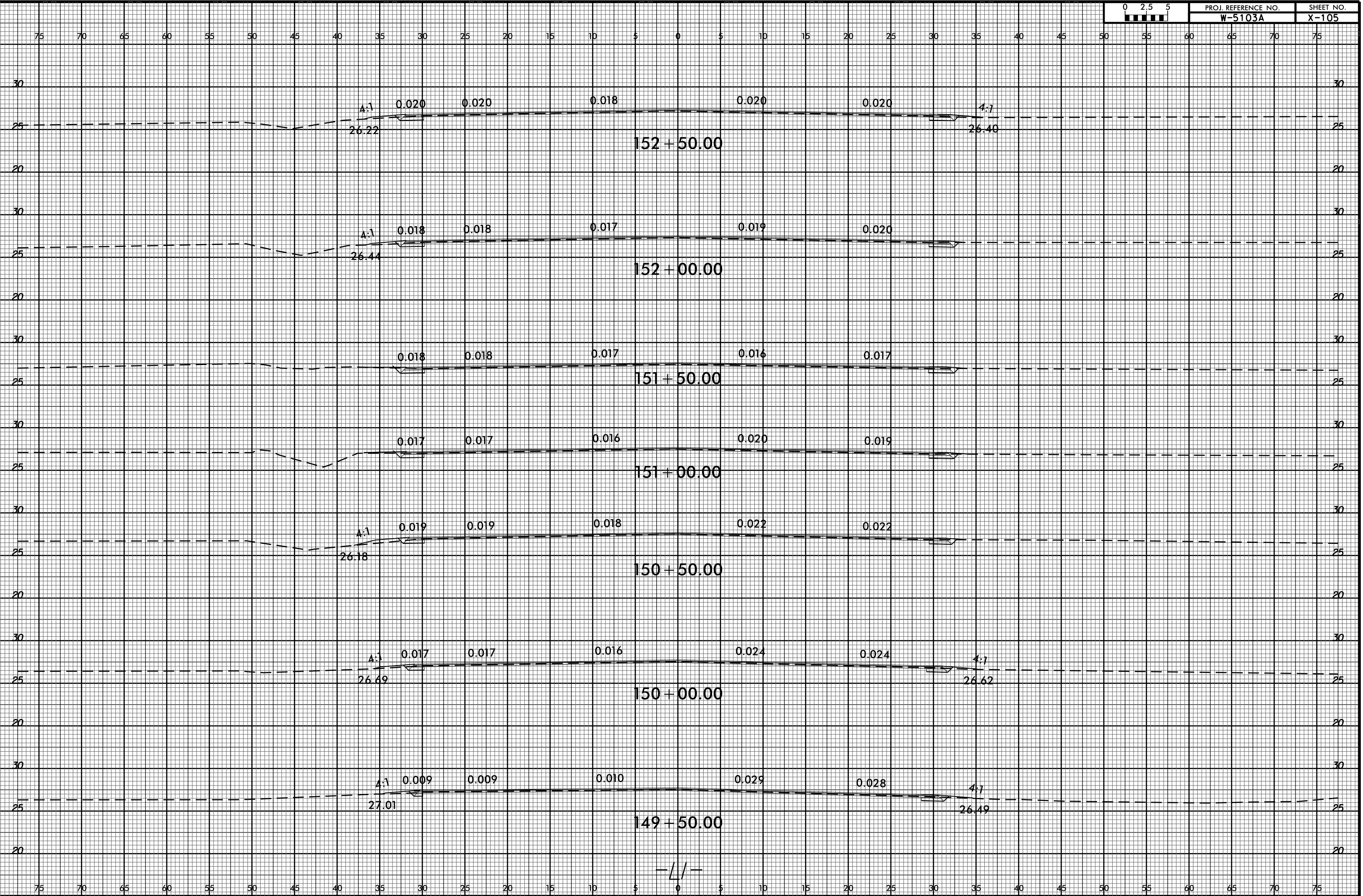

-//-



8/23/99  
C:\PROJ\REF\NEW HANDVER\W-5103A-41867.1.1.US 421.L1.14300.15900A.Rdy\_xpl.L1.14300.15900.dgn



PROJ. REFERENCE NO. W-5103A  
SHEET NO. X-106

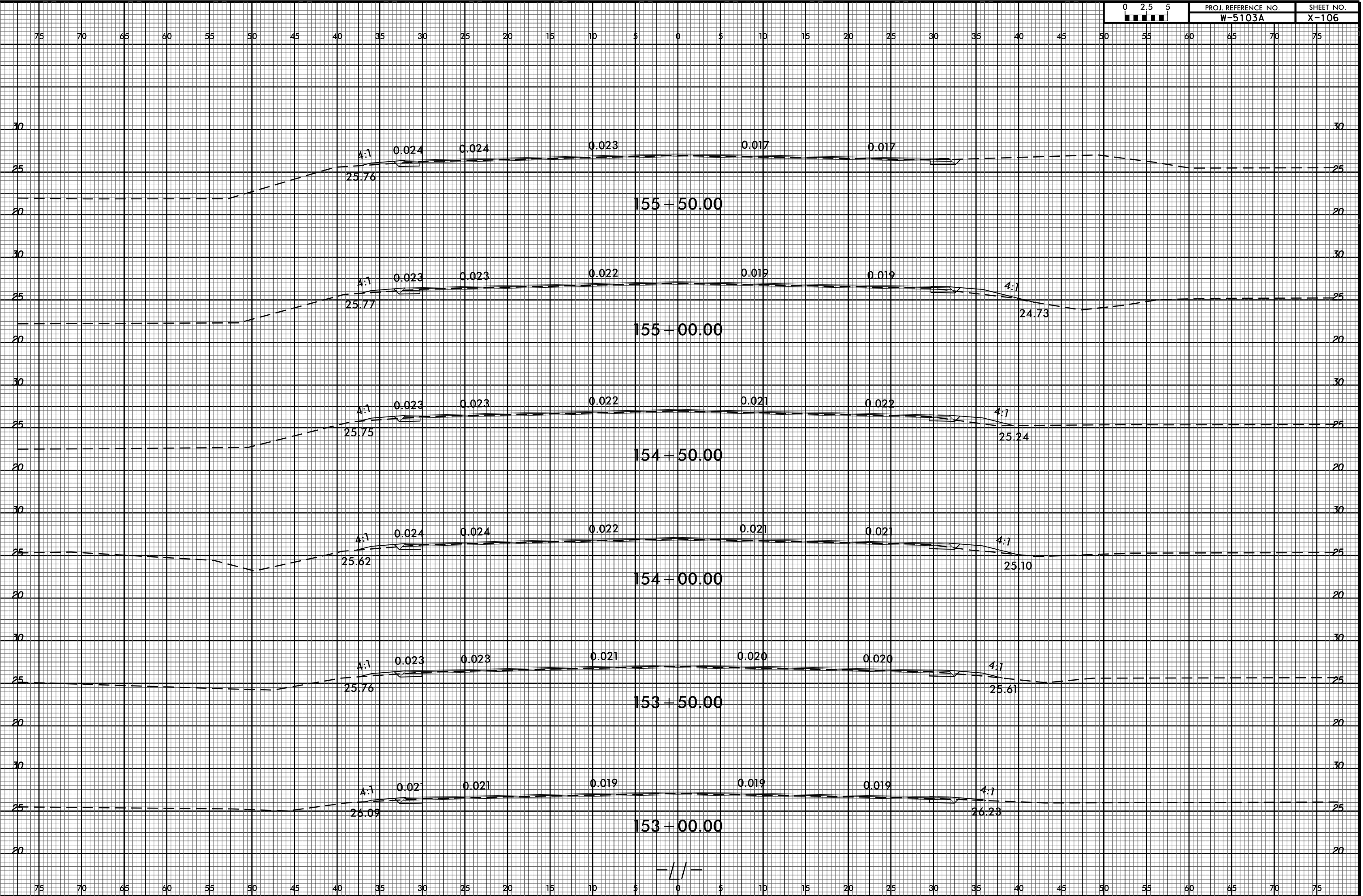

8/23/99  
C:\PROJ\REF\NEW HANDVER\W-5103A-41867-1.1.US 421.L1.14300.15900A.Rdy\_xpl.L1.14300.15900.dgn  
\$\$\$USERNAME\$\$\$

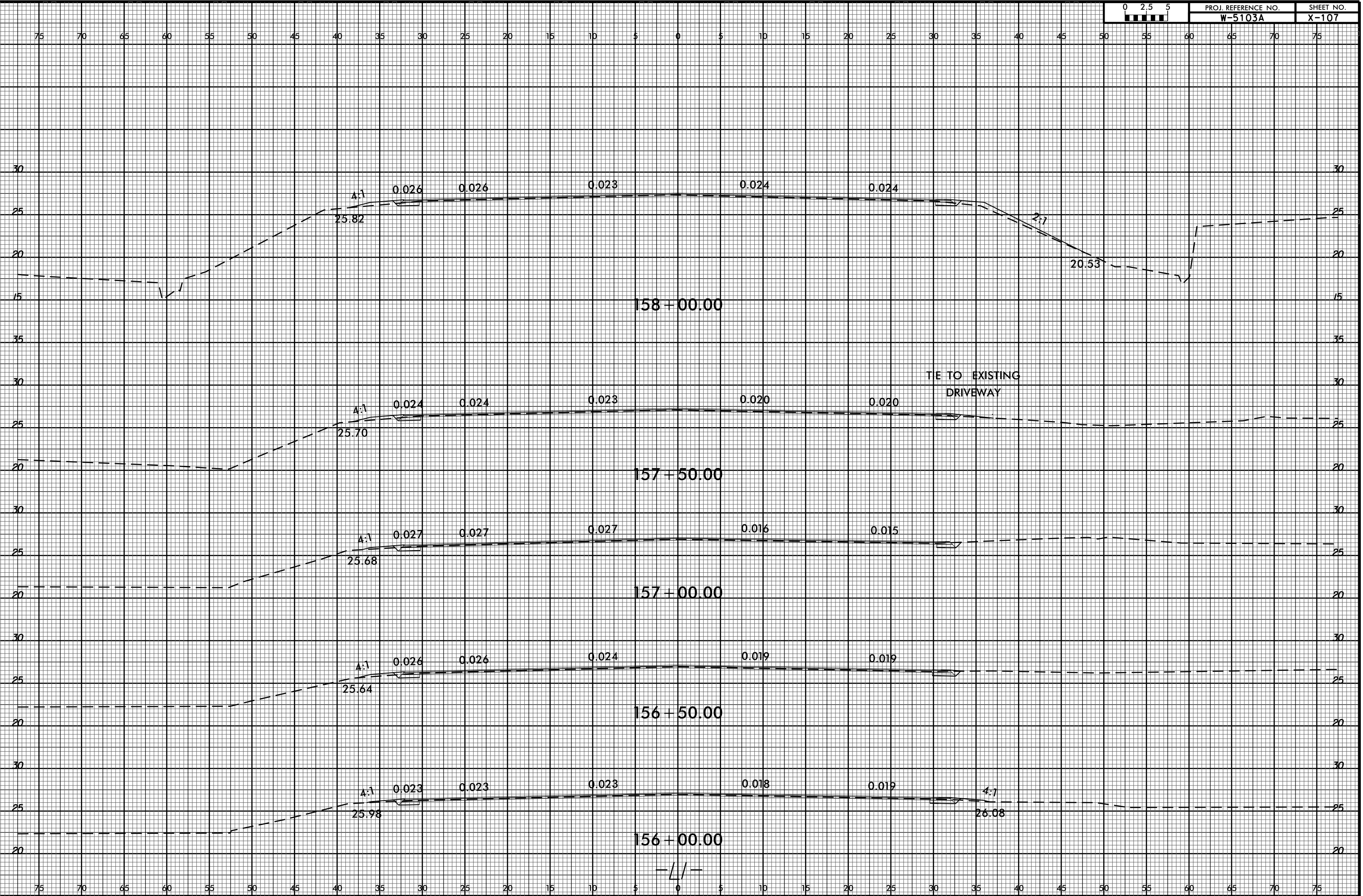

8/23/99

C:\PJL\2015\_09\58  
C:\PROJ\REF\NEW HANDOVER\5103\_41867\_1.1.US 421.L1.14300\_15900\ROADWAY\CorridorModeling\W-5103A\_Rdy\_xpl.L1.14300\_15900.dgn  
\$\$\$USERNAME\$\$\$



PROJ. REFERENCE NO.	SHEET NO.
W-5103A	X-108

