

LOGICAL I/O PROCESSOR PROGRAMMING DETAIL TO PRODUCE SPECIAL FYA-PPLT SIGNAL SEQUENCE

(program controller as shown below)

1. FROM MAIN MENU PRESS '2' (PHASE CONTROL), THEN '1' (PHASE CONTROL FUNCTIONS). SCROLL TO THE BOTTOM OF THE MENU AND ENABLE ACT LOGIC COMMANDS 1, 2, 3, 4, 5 AND 6.
2. FROM MAIN MENU PRESS '6' (OUTPUTS), THEN '3' (LOGICAL I/O PROCESSOR).

LOGICAL I/O COMMAND #1 (+/-COMMAND#)
IF ACTIVE PHASE #1 IS ON
AND RED CLEAR ON PHASE #1 IS ON

↓
SCROLL DOWN

THEN:
SET OUTPUT ASSIGNMENT #50 ON
SET OUTPUT ASSIGNMENT #51 OFF

PRESS '+'

NOTE: LOGIC FOR PHASE 1 RED CLEAR WHEN TRANSITIONING FROM PHASE 1 TO PHASE 2 (HEAD 11).

LOGICAL I/O COMMAND #2 (+/-COMMAND#)
IF ACTIVE PHASE #1 IS ON

↓
SCROLL DOWN

THEN:
SET OUTPUT ASSIGNMENT #52 OFF

PRESS '+'

NOTE: LOGIC FOR SWITCHING FLASHING YELLOW ARROW "OFF" DURING PHASE 1 (HEAD 11).

LOGICAL I/O COMMAND #3 (+/-COMMAND#)
IF YELLOW ON PHASE #1 IS ON

↓
SCROLL DOWN

THEN:
SET OUTPUT ASSIGNMENT #51 ON

PRESS '+'

NOTE: LOGIC FOR YELLOW ARROW CLEARANCE FROM PHASE 1 (HEAD 11).

LOGICAL I/O COMMAND #4 (+/-COMMAND#)
IF ACTIVE PHASE #5 IS ON
AND RED CLEAR ON PHASE #5 IS ON

↓
SCROLL DOWN

THEN:
SET OUTPUT ASSIGNMENT #42 ON
SET OUTPUT ASSIGNMENT #43 OFF

PRESS '+'

NOTE: LOGIC FOR PHASE 5 RED CLEAR WHEN TRANSITIONING FROM PHASE 5 TO PHASE 6 (HEAD 51).

LOGICAL I/O COMMAND #5 (+/-COMMAND#)
IF ACTIVE PHASE #5 IS ON

↓
SCROLL DOWN

THEN:
SET OUTPUT ASSIGNMENT #44 OFF

PRESS '+'

NOTE: LOGIC FOR SWITCHING FLASHING YELLOW ARROW "OFF" DURING PHASE 5 (HEAD 51).

LOGICAL I/O COMMAND #6 (+/-COMMAND#)
IF YELLOW ON PHASE #5 IS ON

↓
SCROLL DOWN

THEN:
SET OUTPUT ASSIGNMENT #43 ON

PRESS '+'

NOTE: LOGIC FOR YELLOW ARROW CLEARANCE FROM PHASE 5 (HEAD 51).

LOGIC I/O PROCESSOR PROGRAMMING COMPLETE

OUTPUT REFERENCE SCHEDULE	
OUTPUT 42 =	Overlap C Red
OUTPUT 43 =	Overlap C Yellow
OUTPUT 44 =	Overlap C Green
OUTPUT 50 =	Overlap A Red
OUTPUT 51 =	Overlap A Yellow
OUTPUT 52 =	Overlap A Green

OVERLAP PROGRAMMING DETAIL

(program controller as shown below)

FROM MAIN MENU PRESS '8' (OVERLAPS), THEN '1' (VEHICLE OVERLAP SETTINGS).

PAGE 1: VEHICLE OVERLAP 'A' SETTINGS
PHASE: 12345678910111213141516
VEH OVL PARENTS: XX
VEH OVL NOT VEH:
VEH OVL NOT PED:
VEH OVL GRN EXT:
STARTUP COLOR: _ RED _ YELLOW _ GREEN
FLASH COLORS: _ RED _ YELLOW X GREEN
SELECT VEHICLE OVERLAP OPTIONS: (Y/N)
FLASH YELLOW IN CONTROLLER FLASH?...Y
GREEN EXTENSION (0-255 SEC)...0
YELLOW CLEAR (0=PARENT,3-25.5 SEC)...0.0
RED CLEAR (0=PARENT,0.1-25.5 SEC)...0.0
OUTPUT AS PHASE # (0=NONE, 1-16)...0

← NOTICE GREEN FLASH

PRESS '+' TWICE

PAGE 1: VEHICLE OVERLAP 'C' SETTINGS
PHASE: 12345678910111213141516
VEH OVL PARENTS: XX
VEH OVL NOT VEH:
VEH OVL NOT PED:
VEH OVL GRN EXT:
STARTUP COLOR: _ RED _ YELLOW _ GREEN
FLASH COLORS: _ RED _ YELLOW X GREEN
SELECT VEHICLE OVERLAP OPTIONS: (Y/N)
FLASH YELLOW IN CONTROLLER FLASH?...Y
GREEN EXTENSION (0-255 SEC)...0
YELLOW CLEAR (0=PARENT,3-25.5 SEC)...0.0
RED CLEAR (0=PARENT,0.1-25.5 SEC)...0.0
OUTPUT AS PHASE # (0=NONE, 1-16)...0

← NOTICE GREEN FLASH

OVERLAP PROGRAMMING COMPLETE

▽ THIS ELECTRICAL DETAIL IS FOR
THE SIGNAL DESIGN: 03-0480
DESIGNED: January 2013
SEALED: 7/8/2013
REVISED: 7/22/2015

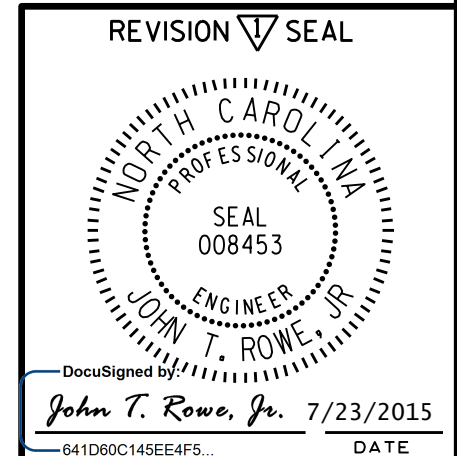

ELECTRICAL DETAIL SHEET 2 OF 2									
<p>750 N. Greenfield Pkwy, Garner, NC 27529</p>	<p style="text-align: center;">US 421 (CAROLINA BEACH ROAD) AT SR 1247 (ANTOINETTE DRIVE) // LOWE'S ENTRANCE</p> <table border="1" style="width: 100%; border-collapse: collapse;"> <tr> <td>PLAN DATE: JANUARY 2013</td> <td>REVIEWED BY: SL PHILLIPS</td> </tr> <tr> <td>PREPARED BY: SP PENNINGTON</td> <td>REVIEWED BY:</td> </tr> <tr> <td colspan="2" style="text-align: center;">REVISIONS</td> </tr> <tr> <td>Removed stretch time from phase 2 and 6 loads. (USA)</td> <td>DATE: 7/23/2015</td> </tr> </table> <p style="text-align: right;">SIGNATURE _____ DATE _____ SIG. INVENTORY NO. 03-0480</p>	PLAN DATE: JANUARY 2013	REVIEWED BY: SL PHILLIPS	PREPARED BY: SP PENNINGTON	REVIEWED BY:	REVISIONS		Removed stretch time from phase 2 and 6 loads. (USA)	DATE: 7/23/2015
PLAN DATE: JANUARY 2013	REVIEWED BY: SL PHILLIPS								
PREPARED BY: SP PENNINGTON	REVIEWED BY:								
REVISIONS									
Removed stretch time from phase 2 and 6 loads. (USA)	DATE: 7/23/2015								

23-JUL-2015 08:56 C:\P\TSS\TSS\Sigs\Sig\Work\hgr\oups\51g_Mph\hgr\mstron\030480_sml.elec.xxx.dgn s0rnmstron